

**TECHNICAL MANUAL**

**AVIATION UNIT AND INTERMEDIATE  
MAINTENANCE  
REPAIR PARTS AND SPECIAL TOOLS LIST  
(INCLUDING DEPOT MAINTENANCE  
REPAIR PARTS AND SPECIAL TOOLS)**

**HELICOPTER, CARGO TRANSPORT  
CH-47D  
NSN 1520-01-088-3669**

“Approved for public release; distribution is unlimited.”

This manual along with TM 55-1520-240-23P-4 dated 1 November 1989 supersedes TM 55-1520-240-23P-3 dated 11 March 1985, including all changes.

This copy is a reprint which includes current pages from Changes 1 through 7.

---

**HEADQUARTERS, DEPARTMENT OF THE ARMY  
1 NOVEMBER 1989**

**CHANGE  
NO. 13**

**HEADQUARTERS  
DEPARTMENT OF THE ARMY  
WASHINGTON, D.C., 29 JANUARY 2002**

Aviation Unit and Aviation Intermediate  
Maintenance  
Repair Parts and Special Tools List  
(Including Depot Maintenance  
Repair Parts and Special Tools)

**HELICOPTER, CARGO TRANSPORT  
CH-47D  
NSN 1520-01-088-3669 (EIC:RCD)**

DISTRIBUTION STATEMENT A: Approved for public release; distribution is unlimited.

TM 55-1520-240-23P-3, 1 November 1989, is changed as follows:

1. Remove and insert pages as indicated below. New or changed text material is indicated by a vertical bar or an asterisk (\*) in the margin. An illustration change is indicated by a miniature pointing hand.

**Remove pages**

A and B  
iii and iv  
364-1 and Blank

**Insert pages**

A and B  
iii and iv  
364-1 and blank

2. Retain this sheet in front of the manual for reference purposes.

**By Order of the Secretary of the Army:**

Official:

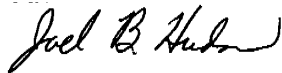

**JOEL B. HUDSON**  
*Administrative Assistant to the  
Secretary of the Army*  
0134103

**ERIC K. SHINSEKI**  
*General, United States Army  
Chief of Staff*

DISTRIBUTION:

To be distributed in accordance with Initial Distribution Number (IDN) 311208, requirements for TM 55-1520-240-23P-3.

CHANGE

NO. 12

HEADQUARTERS  
DEPARTMENT OF THE ARMY  
WASHINGTON, D.C., 15 July 2000

Aviation Unit and Aviation Intermediate  
Maintenance  
Repair Parts and Special Tools List  
(Including Depot Maintenance  
Repair Parts and Special Tools)

**HELICOPTER, CARGO TRANSPORT  
CH-47D  
NSN 1520-01-088-3669 (EIC:RCD)**

DISTRIBUTION STATEMENT A: Approved for public release; distribution is unlimited.

TM 55-1520-240-23P-3, 1 November 1989, is changed as follows:

1. Remove and insert pages as indicated below. New or changed text material is indicated by a vertical bar or an asterisk (\*) in the margin. An illustration change is indicated by a miniature pointing hand.

**Remove pages**

A and B  
i through xiii/(xiv blank)  
361-1 through 361-4  
Fig. 365 (1 of 4) through (4 of 4)  
365-1 through 365-3  
395-1 and Fig. 396  
396-1 and Fig. 397  
Bulk-1 through Bulk-34

**Insert pages**

A and B  
i through xiii/(xiv blank)  
361-1 through 361-4  
Fig. 365 (1 of 5) through (5 of 5)  
365-1 through 365-3  
395-1 and Fig. 396  
396-1 and Fig. 397  
Bulk-1 through Bulk-34

2. Retain this sheet in front of the manual for reference purposes.

By Order of the Secretary of the Army:

Official:

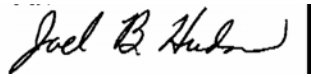

**JOEL B. HUDSON**

*Administrative Assistant to the  
Secretary of the Army*

0016503

**ERIC K. SHINSEKI**  
*General, United States Army  
Chief of Staff*

**DISTRIBUTION:**

To be distributed in accordance with Initial Distribution No. (IDN) 311208, requirements for TM 55-1520-240-23P-3.



**CHANGE**

**NO. 11**

**HEADQUARTERS  
DEPARTMENT OF THE ARMY  
WASHINGTON, D.C., 15 MAY 2000**

Aviation Unit and Aviation Intermediate  
Maintenance  
Repair Parts and Special Tools List  
(Including Depot Maintenance  
Repair Parts and Special Tools)

**HELICOPTER, CARGO TRANSPORT  
CH-47D  
NSN 1520-01-088-3669 (EIC:RCD)**

DISTRIBUTION STATEMENT A: Approved for public release; distribution is unlimited.

TM 55-1520-240-23P-3, 1 November 1989, is changed as follows:

1. Remove and insert pages as indicated below. New or changed text material is indicated by a vertical bar or an asterisk (\*) in the margin. An illustration change is indicated by a miniature pointing hand.

**Remove pages**

A and B  
xi and xii  
427F-1 and Blank  
-----  
-----  
Bulk-1 and Bulk-2  
Bulk-5 and Bulk-6  
Bulk-7 and Bulk-8  
Bulk-31 through Bulk-34  
Bulk-37 and Bulk-38

**Insert pages**

A and B  
xi and xii  
427F-1 and Figure 427G  
427G-1 and Figure 427H  
427H-1 and Blank  
Bulk-1 and Bulk-2  
Bulk-5 and Bulk-6  
Bulk-7 and Bulk-8  
Bulk-31 through Bulk-34  
Bulk-37 and Bulk-38

2. Retain this sheet in front of the manual for reference purposes.

TM 55-1520-240-23P-3  
C11

By Order of the Secretary of the Army:

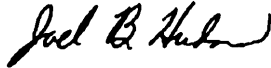

JOEL B. HUDSON  
Administrative Assistant to the  
Secretary of the Army  
0008103

ERIC K. SHINSEKI  
General, United States Army  
Chief of Staff

Distribution:  
To be distributed in accordance with Initial Distribution Number (IDN) 311208, requirements for  
TM 55-1520-240-23P-3.

**CHANGE**

**NO. 10**

**HEADQUARTERS  
DEPARTMENT OF THE ARMY  
WASHINGTON, DC, 31 May 1999**

Aviation Unit and Aviation Intermediate  
Maintenance  
Repair Parts and Special Tools List  
(Including Depot Maintenance  
Repair Parts and Special Tools)

**HELICOPTER, CARGO TRANSPORT  
CH-47D  
NSN 1520-01-088-3669**

DISTRIBUTION STATEMENT A: Approved for public release; distribution is unlimited.

TM 55-1520-240-23P-3, 1 November 1989, is changed as follows:

1. Remove and insert pages as indicated below. New or changed text material is indicated by a vertical bar or an asterisk (\*) in the margin. An illustration change is indicated by a miniature pointing hand.

**Remove pages**

-----  
xiii/(xiv blank)  
-----  
A7-1 and Figure F1 (1 of 5)  
-----  
-----

**Insert pages**

A and B  
xiii/(xiv blank)  
Figure 450 through 468-1  
A7-1/Blank  
Figure A8 and A8-1  
Blank/Figure F1 (1 of 5)

2. Retain this sheet in front of the manual for reference purposes.

**By Order of the Secretary of the Army:**

**DISTRIBUTION:**

To be distributed in accordance with Initial Distribution Number (IDN) 311208, requirements for  
TM 55-1520-240-23P-3.

CHANGE

NO. 9

HEADQUARTERS  
DEPARTMENT OF THE ARMY  
WASHINGTON, D.C, 16 October 1998

Aviation Unit and Aviation Intermediate  
Maintenance  
Repair Parts and Special Tools List  
(Including Depot Maintenance  
Repair Parts and Special Tools)

**HELICOPTER, CARGO TRANSPORT  
CH-47D  
NSN 1520-01-088-3669**

DISTRIBUTION STATEMENT A: Approved for public release; distribution is unlimited.

TM 55-1520-240-23P-3, 1 November 1989, is changed as follows:

1. Remove and insert pages as indicated below. New or changed text material is indicated by a vertical bar or an asterisk (\*) in the margin. An illustration change is indicated by a miniature pointing hand.

**Remove pages**

i and ii

**Insert pages**

i and ii

2. Retain this sheet in front of the manual for reference purposes.

**By Order of the Secretary of the Army:**

Official:

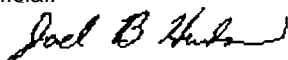

JOEL B. HUDSON  
Administrative Assistant to the  
*Secretary of the Army*

05606

DENNIS J. REIMER  
*General, United States Army*  
*Chief of Staff*

**DISTRIBUTION:**

To be distributed in accordance with Initial Distribution Number (IDN) 311208, requirements for TM 55-1520-240-23P-3.

**CHANGE**

**NO. 8**

**HEADQUARTERS  
DEPARTMENT OF THE ARMY  
WASHINGTON, D.C., 2 February 1998**

Aviation Unit and Aviation Intermediate  
Maintenance  
Repair Parts and Special Tools List  
(Including Depot Maintenance  
Repair Parts and Special Tools)

**HELICOPTER, CARGO TRANSPORT  
CH-47D  
NSN 1520-01-088-3669**

DISTRIBUTION STATEMENT A: Approved for public release; distribution is unlimited.

TM 55-1520-240-23P-3, 1 November 1989, is changed as follows:

1. Remove and insert pages as indicated below. New or changed text material is indicated by a vertical bar or an asterisk (\*) in the margin. An illustration change is indicated by a miniature pointing hand.

**Remove pages**

i and ii  
Blank/Figure 375  
375-1 and 375-2

**Insert pages**

i and ii  
Blank/Figure 375  
375-1 and 375-2

2. Retain this sheet in front of the manual for reference purposes.

TM 55-1520-240-23P-3  
C8

By Order of the Secretary of the Army:

Official:



JOEL B. HUDSON

*Administrative Assistant to the  
Secretary of the Army*

04510

DENNIS J. REIMER  
General, *United States Army*  
*Chief of Staff*

**DISTRIBUTION:**

To be distributed in accordance with Initial Distribution Number (IDN) 311208, requirements for TM 55-1520-240-23P-3.

CHANGE  
NO. 7

HEADQUARTERS  
DEPARTMENT OF THE ARMY  
WASHINGTON, D.C., 21 May 1997

Aviation Unit and Aviation Intermediate  
Maintenance  
Repair Parts and Special Tools List  
(Including Depot Maintenance  
Repair Parts and Special Tools)

**HELICOPTER, CARGO TRANSPORT  
CH-47D**  
NSN 1520-01-088-3669

DISTRIBUTION STATEMENT A: Approved for public release; distribution is unlimited

TM 55-1520-240-23P-3, 1 November 1989, is changed as follows:

1. Remove and insert pages as indicated below. New or changed text material is indicated by a vertical bar in the margin. An illustration change is indicated by a miniature pointing hand.
2. This change is due to the wrong back-up pages incorporated in Change 8.

Remove pages

Insert pages

BULK-5 and BULK-6

BULK-5 and BULK-6

BULK-9 and BULK-10

BULK-9 and BULK-10

BULK-31 through BULK-38

BULK-31 through BULK-38

3. Retain this sheet in front of manual for reference purposes.

By Order of the Secretary of the Army:

Official:

  
JOEL B. HUDSON

*Administrative Assistant to the  
Secretary of the Army*

03479

DENNIS J. REIMER  
*General, United States Army  
Chief of Staff*

**DISTRIBUTION:**

To be distributed in accordance with DA Form 12-31-E, block no. 1208, requirements for  
TM 55-1520-240-23P-3.

CHANGE  
NO. 6

HEADQUARTERS  
DEPARTMENT OF THE ARMY  
WASHINGTON, D.C., 3 SEPTEMBER 1996

Aviation Unit and Aviation Intermediate  
Maintenance  
Repair Parts and Special Tools List  
(Including Depot Maintenance  
Repair Parts and Special Tools)

**HELICOPTER, CARGO TRANSPORT  
CH-47D  
NSN 1520-01-088-3669**

DISTRIBUTION STATEMENT A: Approved for public release; distribution is unlimited

TM 55-1520-240-23P-3, 1 November 1989, is changed as follows:

1. Remove and insert pages as indicated below. New or changed text material is indicated by a vertical bar or an asterisk\* in the margin. An illustration change is indicated by a miniature pointing hand.

Remove pages

i and ii  
xi and xii  
361-3 and 361-4  
427A-1  
- - -  
Bulk-1 through Bulk-6  
Bulk-9 through Bulk-12  
Bulk-23 and Bulk-24  
Bulk-29 through Bulk-38

Insert pages

i and ii  
xi through xiii/(xiv blank)  
361-3 and 361-4  
427A-1 through 427F-1  
Figure 433 through 449-1  
Bulk-1 through Bulk-6  
Bulk-9 through Bulk-12  
Bulk-23 and Bulk-24  
Bulk-29 through Bulk-38

2. Retain this sheet in front of manual for reference purposes.



By Order of the Secretary of the Army:

Official:

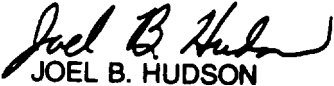
  
JOEL B. HUDSON  
*Administrative Assistant to the  
Secretary of the Army*  
02268

DENNIS J. REIMER  
*General, United States Army  
Chief of Staff*

**DISTRIBUTION:**

To be distributed in accordance with DA Form 12-31-E, block no. 1208, requirements for TM 55-1520-240-23P-3.

CHANGE  
NO. 5

HEADQUARTERS  
DEPARTMENT OF THE ARMY  
WASHINGTON, D.C., 31 JANUARY 1995

Aviation Unit and Aviation Intermediate  
Maintenance  
Repair Parts and Special Tools List  
(Including Depot Maintenance  
Repair Parts and Special Tools)  
**HELICOPTER, CARGO TRANSPORT  
CH-47D  
NSN 1520-01-088-3669**

DISTRIBUTION STATEMENT A: Approved for public release; distribution is unlimited

TM 55-1520-240-23P-3, 1 November 1989, is changed as follows:

1. Remove and insert pages as indicated below. New or changed text material is indicated by a vertical bar or an asterisk\* in the margin. An illustration change is indicated by a miniature pointing hand.

Remove pages

xi and xii  
362-1 through Figure 363  
(Sheet 1 of 3)  
365-1 through 365-3  
Figure 366 (Sheet 1 of 2) through  
366-2  
373-3 end Figure 374 (Sheet 1 of 3)  
374-1 and 374-2  
Figure 375 through 375-2  
Figure 376 (Sheet 2 of 3) through 376-4  
Figure 377 (Sheet 2 of 5) and Figure 377  
(Sheet 3 of 5)  
377-1 through 377-4  
407-1 through 409-2  
Figure 410 through Figure 411  
414-5 and Figure 415  
427-1  
---  
Bulk-1 through Bulk-38  
G4-1 through Figure G6

Insert pages

xi and xii  
362-1 through Figure 363  
(Sheet 1 of 3)  
365-1 through 365-3  
Figure 366 (Sheet 1 of 2) through  
366-2  
373-3 and Figure 374 (Sheet 1 of 3)  
374-1 and 374-2  
Figure 375 through 375-2  
Figure 376 (Sheet 2 of 3) through 376-4  
Figure 377 (Sheet 2 of 5) and Figure 377  
(Sheet 3 of 5)  
377-1 through 377-4  
407-1 through 409-2  
Figure 410 and Figure 411  
414-5 and Figure 415  
427-1  
Figure 427A end 427A-1  
Bulk-1 through Bulk-38  
G4-1 through Figure G6

2. Retain this sheet in front of manual for reference purposes.

By Order of the Secretary of the Army:

Official:

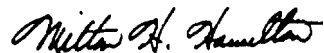

MILTON H. HAMILTON  
*Administrative Assistant to the  
Secretary of the Army*

07919

GORDON R. SULLIVAN  
*General, United States Army  
Chief of Staff*

DISTRIBUTION:

To be distributed in accordance with DA Form 12-31-E, block no. 1208, requirements for TM 55-1520-240-23P-3.

CHANGE  
NO. 4

HEADQUARTERS  
DEPARTMENT OF THE ARMY  
WASHINGTON, D.C., 31 MAY 1994

Aviation Unit and Intermediate  
Maintenance  
Repair Parts and Special Tools List  
(Including Depot Maintenance  
Repair Parts and Special Tools)

HELICOPTER, CARGO TRANSPORT  
CH-47D  
NSN 1520-01-088-3669

DISTRIBUTION STATEMENT A: Approved for public release; distribution is unlimited.

TM 55-1520-240-23P-3, 1 November 1989, is changed as follows:

1. Remove and insert pages as indicated below. New or changed text material is indicated by a vertical bar in the margin. An illustration change is indicated by a miniature pointing hand.

Remove pages

i and ii  
v through viii  
9 through 12  
368-1 and 368-2  
Figure 370 (Sheet 2 of 5) and  
Figure 370 (Sheet 3 of 5)  
370-1 and 370-2  
374-1 and 374-2  
Figure 389 (Sheet 1 of 2)  
through 389-2  
390-1 and 390-2  
402-1 and 402-2  
411-1 and Figure 412  
Bulk-1 through Bulk-4  
Bulk-9 through Bulk-12  
Bulk-31 through Bulk-38  
G5-1 and Figure G6

Insert pages

i and ii  
v through viii  
9 through 12  
368-1 and 368-2  
Figure 370 (Sheet 2 of 5) and  
Figure 370 (Sheet 3 of 5)  
370-1 and 370-2  
374-1 and 374-2  
Figure 389 (Sheet 1 of 2)  
through 389-2  
390-1 and 390-2  
402-1 and 402-2  
411-1 and Figure 412  
Bulk-1 through Bulk-4  
Bulk-9 through Bulk-12  
Bulk-31, through Bulk-38  
G5-1 and Figure G6

2. Retain this sheet in front of manual for reference purposes.

By Order of the Secretary of the Army:

Official:

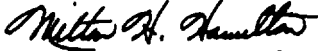
  
MILTON H. HAMILTON  
*Administrative Assistant to the  
Secretary of the Army*  
06794

GORDON R. SULLIVAN  
*General, United States Army  
Chief of Staff*

DISTRIBUTION:

To be distributed in accordance with DA Form 12-31-E, block no. 1208, requirements for TM 55-1520-240-23P-3.

CHANGE  
NO. 3

HEADQUARTERS  
DEPARTMENT OF THE ARMY  
WASHINGTON, D.C., 31 AUGUST 1993

Aviation Unit and Intermediate  
Maintenance  
Repair Parts and Special Tools List  
(Including Depot Maintenance  
Repair Parts and Special Tools)

HELICOPTER, CARGO TRANSPORT  
CH-47D  
NSN 1520-01-088-3669

DISTRIBUTION STATEMENT A: Approved for public release; distribution is unlimited.

TM 55-1520-240-23P-3, 1 November 1989, is changed as follows:

1. Remove and insert pages as indicated below. New or changed text material is indicated by a vertical bar in the margin. An illustration change is indicated by a miniature pointing hand.

Remove pages

404-1 and Figure 406  
Figure 416 (Sheet 1 of 2)  
through 416-2  
431-1 and 431-2  
A2-1 through Figure A6  
Figure F1 (Sheet 4 of 5)  
through F1-2  
G8-1 and Figure G9

Insert pages

404-1 through Figure 406  
Figure 416 (Sheet 1 of 2)  
through 416-2  
431-1 and 431-2  
A2-1 through Figure A6  
Figure F1 (Sheet 4 of 5)  
through F1-2  
G8-1 and Figure G9

2. Retain this sheet in front of manual for reference purposes.

By Order of the Secretary of the Army:

Official:

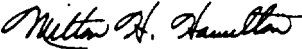
  
MILTON H. HAMILTON  
Administrative Assistant to the  
Secretary of the Army

05163

GORDON R. SULLIVAN  
General, United States Army  
Chief of Staff

DISTRIBUTION:

To be distributed in accordance with DA Form 12-31-E, block no. 1208, requirements for TM 55-1520-240-23P-3.

CHANGE }  
NO. 2 }

HEADQUARTERS  
DEPARTMENT OF THE ARMY  
WASHINGTON, D.C., 29 May 1992

AVIATION UNIT AND INTERMEDIATE  
MAINTENANCE  
REPAIR PARTS AND SPECIAL TOOLS LIST  
(INCLUDING DEPOT MAINTENANCE  
REPAIR PARTS AND SPECIAL TOOLS)

HELICOPTER, CARGO TRANSPORT  
CH-47D  
NSN 1520-01-088-3669

TM 55-1520-240-23P-3, 1 November 1989, is changed as follows:

1. Remove and insert pages as indicated below. New or changed text material is indicated by a vertical bar in the margin. An illustration change is indicated by a miniature pointing hand.

Remove pages

i through xii  
361-1 through 361-3  
Figure 362 (Sheet 5 of 6)  
through 363 (Sheet 1 of 3)  
366-1 and 366-2  
369-1 and Figure 370  
(Sheet 1 of 5)  
370-1 through 370-4  
371-1 through 372-4  
373-1 through Figure 374  
(Sheet 1 of 3)  
Figure 376 (Sheet 2 of 3)  
through 376-4  
Figure 377 (Sheet 2 of 5)  
through 377-4  
378-1 through 388-1  
389-1 through 390-2  
394-1 through Figure 399  
402-1 and 402-2  
408-1 through Figure 411  
413-1 through Figure 414  
(Sheet 2 of 4)  
414-1 through Figure 415  
Figure 416 (Sheet 1 of 2)  
through 416-2  
Figure 416 (Sheet 1 of 2)  
through Figure 420  
(Sheet 1 of 3)  
420-1 and 420-2  
422-1 through Figure 427

Insert pages

i through xii  
361-1 through 361-4  
Figure 362 (Sheet 5 of 6)  
through 363 (Sheet 1 of 3)  
366-1 and 366-2  
369-1 and Figure 370  
(Sheet 1 of 5)  
370-1 through 370-4  
371-1 through 372-4  
373-1 through Figure 374  
(Sheet 1 of 3)  
Figure 376 (Sheet 2 of 3)  
through 376-4  
Figure 377 (Sheet 2 of 5)  
through 377-4  
378-1  
389-1 through 390-2  
394-1 through Figure 399  
402-1 and 402-2  
408-1 through Figure 411  
413-1 through Figure 414  
(Sheet 2 of 4)  
414-1 through Figure 415  
Figure 416 (Sheet 1 of 2)  
through 416-2  
Figure 418 (Sheet 1 of 2)  
through Figure 420  
(Sheet 1 of 3)  
420-1 and 420-2  
422-1 through Figure 427

Remove pages

428-1 and 428-2  
Figure 430 (Sheet 1 of 2)  
through Figure 431  
(Sheet 1 of 3)  
431-1 through Figure 432  
Bulk-I through Figure A1  
- - - -  
A2-1 through Figure A4

Insert pages

428-1 and 428-2  
Figure 430 (Sheet 1 of 2)  
through Figure 431  
(Sheet 1 of 3)  
431-1 through Figure 432  
Bulk-I through Bulk-38  
Figure A1  
A2-1 through Figure A4

2. Retain this sheet in front of manual for reference purposes.

By Order of the Secretary of the Army:

Official.

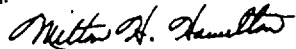

MILTON H. HAMILTON  
*Administrative Assistant to the  
Secretary of the Army*

01729

GORDON R. SULLIVAN  
*General, United States Army  
Chief of Staff*

DISTRIBUTION:

To be distributed in accordance with DA Form 12-31-E, block no. 1208, AVUM and AVIM maintenance requirements for TM 55-1520-240-23P-3.



CHANGE }  
NO. 1 }

HEADQUARTERS  
DEPARTMENT OF THE ARMY  
WASHINGTON, D.C., 5 October 1990

AVIATION UNIT AND INTERMEDIATE  
MAINTENANCE  
REPAIR PARTS AND SPECIAL TOOLS LIST  
(INCLUDING DEPOT MAINTENANCE  
REPAIR PARTS AND SPECIAL TOOLS)

HELICOPTER, CARGO TRANSPORT  
CH-47D

NSN 1520-01-088-3669

TM 55-1520-240-23P-3, 1 November 1989, is changed as follows:

1. Remove and insert pages as indicated below. New or changed text material is indicated by a vertical bar in the margin. An illustration change is indicated by a miniature pointing hand.

Remove pages

xi and xii  
373-3 through 374-2  
Figure 375 through 375-2  
Figure 376 (2 of 3) and Figure  
376 (3 of 3)  
376-1 through 376-4

Insert pages

xi and xii  
373-3 through 374-2  
Figure 375 through 375-2  
Figure 376 (2 of 3) and Figure  
376 (3 of 3)  
376-1 through 376-4

2. Retain this sheet in front of manual for reference purposes.

By Order of the Secretary of the Army:

Official:

THOMAS F. SIKORA  
*Brigadier General, United States Army*  
*The Adjutant General*

**CARL E. VUONO**  
*General, United States Army*  
*Chief of Staff*

DISTRIBUTION:

To be distributed in accordance with DA Form 12-31, AVUM and AVIM Maintenance requirements for CH-47D Helicopter, Cargo Transport.

## LIST OF EFFECTIVE PAGES

Insert latest changed pages; dispose of superseded pages in accordance with regulations.

NOTE: On a changed page, the portion of the text affected by the latest change is indicated by a vertical line in the outer margin of the page. Changes to illustrations are indicated by miniature pointing hands.

Dates of issue for original and changed pages are:

Original	1 November 1989	Change 7	21 May 1997
Change 1	5 October 1990	Change 8	2 February 1998
Change 2	29 May 1992	Change 9	16 October 1998
Change 3	31 August 1993	Change 10	31 May 1999
Change 4	31 May 1994	Change 11	15 May 2000
Change 5	31 January 1995	Change 12	15 July 2000
Change 6	3 September 1996	Change 13	29 January 2002

Page No.	*Change No.	Page No.	*Change No.
Title .....	0	Fig. 374 ( 1 of 3) .....	5
A - B .....	13	Fig. 374 ( 2 of 3) - (3 of 3) .....	1
i - ii .....	12	374-1 - 374-2 .....	5
iii .....	13	Blank - Fig. 375 .....	8
iv - xiii/(xiv blank).....	12	375-1 .....	8
Introduction, 1 - 9.....	0	375-2 .....	1
10 - 11 .....	4	Blank - Fig. 376 (1 of 3) .....	0
12 .....	0	Fig. 376 (2 of 3).....	2
Fig. 361 .....	0	Fig. 376 (3 of 3).....	5
361-1 - 361-4 .....	12	376-1 - 374-4 .....	5
Fig. 362 (1 of 6) - ( 5 of 6) .....	0	Blank - Fig. 377 (1 of 5) .....	0
Fig. 362 (6 of 6).....	2	Fig. 377 (2 of 5).....	0
362-1 - 362-5 .....	5	Fig. 377 (3 of 5).....	5
Fig. 363 - Fig. 364 .....	0	Fig. 377 (4 of 5).....	0
364-1 - Blank .....	13	Fig. 377 (5 of 5).....	2
Fig. 365 .....	12	377-1 - 377-4 .....	5
365-1 - 365-3 .....	12	Blank - Fig. 378 .....	0
Fig. 366 (1 of 2).....	5	378-1 - Blank .....	2
Fig. 366 (2 of 2).....	0	Fig. 379 - Fig. 388 Deleted .....	0
Fig. 367 - Fig. 368 .....	0	Fig. 389 (1 of 2).....	0
368-1 - 368-2 .....	4	Fig. 389 (2 of 2).....	4
Fig. 369 .....	0	389-1 .....	2
369-1 - Fig. 370 (1 of 5) .....	2	389-2 .....	4
Fig. 370 (2 of 5).....	4	Blank - Fig. 390 .....	2
Fig. 370 (3 of 5) - (5 of 5) .....	0	390-1 .....	4
370-1 - 370-2 .....	4	390-2 .....	2
370-3 - 370-4 .....	2	Blank - Fig. 391 .....	0
Blank - Fig. 371 .....	0	391-1 - Fig. 394 .....	0
371-1 .....	0	394-1 .....	2
Fig. 372 (1 of 2) - (3 of 3) .....	2	Fig. 395 .....	0
Fig. 372 (3 of 3).....	0	395-1 .....	0
372-1 - 372-4 .....	2	Fig 396 .....	12
Blank - Fig. 373 (1 of 3) - (3 of 3).....	0	396-1 .....	12
373-1 - 373-3 .....	2	Fig. 397 - 397-1 .....	0

\*Zero in this column indicates an original page.

Page No.	*Change No.	Page No.	*Change No.
Fig. 398 – 398-1	2	429-1 – Blank	0
Fig. 399-1 – Fig 402	0	Fig. 430 (1 of 2)	2
402-1 – 402-2	4	Fig. 430 (2 of 2)	0
Blank – Fig. 403	0	430-1 – 430-2	2
403-1 – 404-1	0	Blank – Fig. 431 (1 of 3)	2
Fig 405 – 405-1	3	Fig. 431 (2 of 3) – (3 of 3)	0
Fig. 406 – 407-1	0	431-1	3
Fig 408 – 410-1	5	431-2 – 431-3	2
Fig 411	0	Fig. 432 – 432-2	0
411-1	4	Blank – Fig. 436	6
Fig. 412 – Fig. 413	0	433-1 – Fig. 449	6
413-1	2	449-1 – Blank	6
Fig. 414 (1 of 2)	2	Fig. 450 – 468-1	10
Fig. 414 (2 of 4) – (4 of 4)	0	Kits-1 – Blank	0
414-1 – 414-4	2	Bulk-1 – Bulk-34	12
414-5	5	Bulk-33	11
415-1	0	Bulk-35	7
416-1	2	Bulk-36	6
416-2 – Fig 416	3	Bulk-37	11
Fig. 417 – Fig. 418 (1 of 2)	0	Bulk-38	7
Fig. 418 (2 of 2) – 419-1	2	Blank – Figure A1	0
Fig. 420	0	A1-1 – A2-1	0
420-1 – 420-2	2	Fig. A3 – A3-1	3
Fig. 421 – Fig. 422	0	Fig. A4 – A4-1	0
422-1 – 423-1	2	Fig. A5 – A5-1	3
Fig. 424 – 424-1	0	Fig. A6 – Fig. A7	0
Fig. 425 – 425-1	2	A7-1 – Blank	10
Fig. 426	0	Fig. A8 – A8-1	10
426-1	2	Fig. F1 (1 of 5) – Blank	10
Fig. 427	0	Fig. F1 (2 of 5) – F1-2	3
427-1 – Blank	5	Blank – Fig. G1	0
Blank – Fig. 427A1	5	G1-1 – G4-1	0
Fig. 427B – 427F-1	6	Fig. G5 – G5-1	5
Fig. 427G – Fig. 427H	11	Fig. G6 – Fig. G8	0
Blank and 427H-1	11	G8-1	3
Fig. 428	0	Fig. G9 – G20-1	0
428-1 – 428-2	2		
Blank – Fig. 429	0		

\*Zero in this column indicates an original page.

Technical Manual

No. 55-1520-240-23P

HEADQUARTERS  
DEPARTMENT OF THE ARMY  
Washington, D.C., 1 November 1989

AVIATION UNIT AND INTERMEDIATE  
MAINTENANCE  
REPAIR PARTS AND SPECIAL TOOLS LIST  
(INCLUDING DEPOT MAINTENANCE  
REPAIR PARTS AND SPECIAL TOOLS)

HELICOPTER, CARGO TRANSPORT  
CH-47D  
NSN 1520-01-088-3669

Current as of  
April 2000

NOTE:

This manual is printed in four volumes as follows:

TM 55-1520-240-23P-1, consisting of Table of Contents, Section I and Section II (Group 02 thru 06).

TM 55-1520-240-23P-2, consisting of Table of Contents, Section II (Groups 07 thru 10).

TM 55-1520-240-23P-3, consisting of Table of Contents, Section II and Section III (Groups 11 thru 83).

TM 55-1520-240-23P-4, consisting of Table of Contents, Section IV I-1 thru 1-683.

The Table of Contents, and Sections I and IV are applicable to the -1, -2, -3, and -4.

REPORTING OF ERRORS AND RECOMMENDING IMPROVEMENTS

You can help improve this manual. If you find any mistakes or if you know of any way to improve these procedures, please let us know. Mail your letter, DA Form 2028 (Recommended Changes to Publications and Blank Forms), or DA Form 2028-2 located in the back of this manual direct to: Commander, U.S. Army Aviation and Missile Command, ATTN: AMSAM-MMC-LS-LP, Redstone Arsenal, AL 35898-5230. A reply will be furnished to you. You may also send in your comments electronically to our e-mail address: [ls-lp@redstone.army.mil](mailto:ls-lp@redstone.army.mil) or by fax 256-842-6546/DSN 788-6546. Instructions for sending an electronic 2028 may be found at the back of this manual immediately preceding the hard copy 2028.

TABLE OF CONTENTS

	Listing Page	Illus Figure
SECTION I. INTRODUCTION		
Airframe .....	1-1	1
Alighting Gear .....	2-1	2
Powerplant Installation .....	3-1	3
Blade and Rotor Systems .....	4-1	4
Drive Train Systems .....	5-1	5
Hydraulic Systems .....	6-1	6
Instrument Systems .....	7-1	7
Electrical Systems .....	8-1	8
Fuel Systems .....	9-1	9
Flight Control Systems .....	10-1	10
Utility Systems .....	11-1	11
Environmental Control .....	12-1	12
Hoist and Winches .....	13-1	13
Auxiliary Powerplant .....	14-1	14

TABLE OF CONTENTS (Continued)

	Listing Page	Illus Figure
Mission Equipment .....	15-1	15
Emergency Equipment .....	16-1	16
Installed Avionics Equipment .....	17-1	17

SECTION II. REPAIR PARTS LIST

GROUP 02 AIRFRAME

Structure, Cockpit .....	18-1	18
Enclosure Installation, Cockpit .....	19-1	19
Masts and Supports Installation, Pitot.....	20-1	20
Support Structure Installation, Flight Controls .....	21-1	21
Former Installation, Intermediate, Cockpit Enclosure .....	22-1	22
Former Installation, Lower, Cockpit Enclosure.....	23-1	23
Track Installation, Upper, Cabin Door .....	24-1	24
Panel Installation, Beam Cover .....	25-1	25
Floor Installation, Cockpit, Cabin, and Ramp.....	26-1	26
Cockpit Structure, Lower Section .....	27-1	27
Absorber, Vibration, Self-Tuning .....	28-1	28
Electrical Assy, Tuned Absorber .....	29-1	29
Card, Phase Comparator Circuit .....	30-1	30
Card, Servo Circuit.....	31-1	31
Actuator, Electromechanical, Linear.....	32-1	32
Box Installation, Self-Test, Vibration Absorber.....	33-1	33
Card, Text Box Circuit .....	34-1	34
Fairing Installation, Work Platform, Hinged Forward Pylon.....	35-1	35
Fairing Installation, Fixed, Forward Pylon .....	36-1	36
Hatch Installation, Escape, Cabin, LH.....	37-1	37
Door Installation, Cabin, Upper .....	38-1	38
Door Installation, Cabin, Lower .....	39-1	39
Door Installation, Copilot and Pilot Jettisonable .....	40-1	40
Control Console Structure .....	41-1	41
Equipment Installation, Cockpit .....	42-1	42
Seat Installation, Troop Commander .....	43-1	43
Seat Installation, Pilot and Copilot.....	44-1	44
Acoustic Installation, Cockpit .....	45-1	45
Seat, ACA4300.....	46-1	46
Seat, A6632-30.....	47-1	47
Equipment Installation, Cabin .....	48-1	48
Acoustic Installation, Cabin.....	49-1	49
Seat Installation, Troop.....	50-1	50
Seat, Troop, 3-Man .....	51-1	51
Seat, Troop, 1-Man .....	52-1	52
Panel Installation, Hoist Operator .....	53-1	53
Markings, Interior .....	54-1	54
Markings, Exterior .....	55-1	55
Fuselage, Cabin Section.....	56-1	56
Structure Installation, Cabin.....	57-1	57
Cover Installation, Access Tunnel, Cabin Crown .....	58-1	58

**TABLE OF CONTENTS (Continued)**

	<b>Listing Page</b>	<b>Illus Figure</b>
Panel Installation, Access, Forward Landing Gear .....	59-1	59
Panel Installation, Cabin, Lower .....	60-1	60
Hand Hold Instl, Cargo Hatch .....	60A-1	60A
Actuator Mechanism Installation, Door, Lower Rescue Hatch .....	61-1	61
Gear Box, Rescue Hatch .....	62-1	62
Door Installation, Rescue .....	63-1	63
Coaming Installation, Rescue Hatch .....	64-1	64
Skin Installation, Cabin, Bottom .....	65-1	65
Pod Installation, Sta 160 to 187 .....	66-1	66
Panel Installation, Fuel Pod, Sta 372 to 390 .....	67-1	67
Panel Installation, Cabin, Side Sta 160 to 440 .....	68-1	68
Not Used .....	69-1	69
Fairing Installation, Fuel Pod .....	70-1	70
Panel Installation, Cabin Crown .....	71-1	71
Crown, Cabin .....	72-1	72
Skin Installation, Cabin Crown .....	73-1	73
Baffle Installation, Smoke .....	73A-1	73A
Drain Line Installation .....	74-1	74
Former Installation, Sta 170, LH and RH .....	75-1	75
Beam Installation, Forward Landing Gear .....	76-1	76
Structure Installation, Manual Release System Support .....	77-1	77
Pod Installation, Fuel .....	78-1	78
Former, Sta 260, 320, 340, 400, and 420 .....	79-1	79
Structure Installation, Tandem Cargo Hook .....	80-1	80
Beam Installation, Cargo Hook .....	81-1	81
Tiedown Adapter Installation, Sta 240 .....	82-1	82
Hardware Installation, Beam, Cargo Tiedown .....	83-1	83
Beam, Forward, BL 0 .....	84-1	84
Pod, Forward Auxiliary .....	85-1	85
Pod, Main .....	86-1	86
Pod, Aft Auxiliary .....	87-1	87
Panel Installation, Isolator, Auxiliary Pod .....	88-1	88
Skin, Forward Auxiliary Pod, LH and RH .....	89-1	89
Panel Installation, Isolator, Main Pod .....	90-1	90
Skin, Aft Auxiliary Pod, LH and RH .....	91-1	91
Tray Installation, Drip, Aft XMSN .....	92-1	92
Tray, Drip, Aft Transmission .....	93-1	93
Ramp Installation, Cargo .....	94-1	94
Ramp, Cargo Loading .....	95-1	95
Gate Installation, Ramp .....	96-1	96
Beam Installation, Ramp Outboard, LH and RH .....	97-1	97
Beam Installation, Ramp Inboard, LH and RH .....	98-1	98
Skin Installation, Ramp .....	99-1	99
Beam Installation, Ramp, Buttline 20, LH and RH .....	100-1	100
Strake Installation, Ramp, LH and RH .....	101-1	101
Door, Cargo .....	102-1	102
Support Installation, Cargo Door, Buttline 18, LH and RH .....	103-1	103

## TABLE OF CONTENTS (Continued)

	Listing Page	Illus Figure
Mechanism Installation, Cargo Door .....	104-1	104
Trolley, Aft, LH and RH.....	105-1	105
Trolley, Forward, LH and RH.....	106-1	106
Actuator Installation, Cargo Door Ramp.....	107-1	107
Motor, Cargo Door Ramp .....	108-1	108
Structure Installation, Aft Fuselage.....	109-1	109
Coaming Installation, Cargo Door .....	110-1	110
Fairing Installation, Work Platform, Engine.....	111-1	111
Fairing Installation, Fixed Lower Pylon Leading Edge .....	112-1	112
Drip Tray Installation, APU.....	113-1	113
Fairing Installation, Aft Landing Gear.....	114-1	114
Drip Pan Installation, Combining Transmission .....	115-1	115
Panel Installation, Access, Aft Landing Gear .....	116-1	116
Drain Installation, Aft Fuselage .....	117-1	117
Pod Installation, Sta 460 to 482.....	118-1	118
Panel Installation, Pod Access .....	119-1	119
Tailcone Installation .....	120-1	120
Fairing Installation, Hinged, Lower Pylon, Leading Edge.....	121-1	121
Support Installation, Antenna, Radar Warning.....	122-1	122
Door Access and Fairing Installation, Engine .....	123-1	123
Panel, Lower Aft Fuselage .....	124-1	124
Tunnel Installation, Ramp Hinge .....	125-1	125
Beam Installation, Lower Aft Fuselage Sta 440 to 482 .....	126-1	126
Panel, Aft Crown.....	127-1	127
Skin Installation, Aft Crown .....	128-1	128
Beam Installation, XMSN Support Sta 440 to 482.....	129-1	129
Drag Strut Installation (T55-L-712 Engine).....	130-1	130
Drag Strut Installation (T55-GA-714A Engine) .....	130A-1	130A
Panel Installation, Fuselage Side, Sta 440 to 494.....	131-1	131
Panel, Sta 440 to 594, LH and RH.....	132-1	132
Skin Installation, Sta 440 to 594, LH and RH.....	133-1	133
Bracket Installation, Armament .....	134-1	134
Pylon, Aft .....	135-1	135
Fairing Installation, Aft Pylon.....	136-1	136
Structure Installation, Aft Pylon.....	137-1	137
Fairing Installation, Mid Crown, Aft Pylon.....	138-1	138
Trailing Edge Installation, Aft Pylon .....	139-1	139
Door Installation, Access, Aft Transmission .....	140-1	140
Handgrip Installation, Aft Pylon .....	141-1	141
Door Installation, Access, Dynamic Absorber .....	142-1	142
Deck Installation, Aft Pylon, WL 119.....	143-1	143
Deck Installation, Aft Pylon, WL 91.....	144-1	144
Partition Installation, Intake, Exhaust and Combining Transmission .....	145-1	145
Fairing Installation, Forward Crown, Aft Pylon.....	146-1	146
 GROUP 03 ALIGHTING GEAR		
Landing Gear Installation, Forward.....	147-1	147

TABLE OF CONTENTS (Continued)

	Listing Page	Illus Figure
Landing Gear Installation, Aft .....	148-1	148
Steering Unit, Power .....	149-1	149
Cylinder, Actuating, Linear .....	150-1	150
Housing, Swivel, Aft Landing Gear .....	151-1	151
Wheel, Landing Gear .....	152-1	152
Shock Strut, Forward Landing Gear .....	153-1	153
Shock Strut, Aft Landing Gear.....	154-1	154
Brake, Single Disk .....	155-1	155
Ski Assembly, Forward Landing Gear.....	156A-1	156A
Ski Assembly, Aft Landing Gear .....	156B-1	156B
 GROUP 04 POWERPLANT INSTALLATION		
Buildup, Engine Demountable (T55-L-712 Engine) .....	157-1	157
Buildup, Engine Demountable (T55-GA-714A Engine) .....	157A-1	157A
Mounting Installation, Engine .....	158-1	158
Screen, Bypass, Engine Inlet .....	159-1	159
Cover Installation, Engine Access (T55-L-712 Engine) .....	160-1	160
Cover Installation, Engine Access (T55-GA-714A Engine) .....	160A-1	160A
Cone, Exhaust (T55-L-712 Engine) .....	161-1	161
Bracket, Former, and Ring Assemblies .....	162-1	162
Control Installation, N1 (T55-L-712 Engine) .....	163-1	163
Actuator, N1 (T55-L-712 Engine) .....	164-1	164
Actuator, N2 (T55-L-712 Engine) .....	165-1	165
Deleted .....	166-1	166
Box, N2 Control (T55-L-712 Engine) .....	167-1	167
Tubing and Wiring Installation, Demountable Engine (T55-L-712 Engine) .....	168-1	168
Tubing and Wiring Installation, Demountable Engine (T55-GA-714A Engine) .....	168A-1	168A
Control, Quadrant, Engine Condition .....	169-1	169
Box, Engine Control (T55-L-712 Engine) .....	170-1	170
Panel, FADEC Control (T55-GA-714A Engine) .....	170A-1	170A
Relays, Resistors and Potentiometers, Engine Control (T55-L-712 Engine) .....	171-1	171
Potentiometer, Engine Speed Droop Eliminator (T55-GA-714A Engine) .....	171A-1	171A
Oil System Installation, Engine.....	172-1	172
 GROUP 05 BLADES/ROTOR SYSTEMS		
Rotor System Installation, Forward and Aft .....	173-1	173
Shock Absorber, Blade Lag .....	174-1	174
Blade, Rotary Wing, Forward and Aft .....	175-1	175
Head, Rotary Wing, Forward .....	176-1	176
Head, Rotary Wing, Aft .....	176A-1	176A
Controls Installation, Forward and Aft .....	177-1	177
 GROUP 06 DRIVE TRAIN SYSTEMS		
Drive System Installation, Forward Rotor .....	178-1	178
Transmission, Forward.....	179-1	179
Cover, Upper, Forward Transmission .....	180-1	180



## TABLE OF CONTENTS (Continued)

	Listing Page	Illus Figure
Housing, Main, Forward Transmission .....	181-1	181
Pumps, Lube, Forward Transmission .....	182-1	182
Drive System Installation, Aft Rotor .....	183-1	183
Pump Assembly, Hydraulic .....	183A-1	183A
Pump Assembly, Hydraulic .....	183B-1	183B
Transmission, Aft .....	184-1	184
Housing, Accessory, Aft Transmission.....	185-1	185
Housing, Main, Aft Transmission .....	186-1	186
Pumps, Lube, Aft Transmission.....	187-1	187
Transmission, Combining .....	188-1	188
Filter, Fluid Pressure .....	189-1	189
Housing, Main, Combining Transmission .....	190-1	190
Pumping Unit, Hydraulic .....	191-1	191
Transmission, Engine .....	192-1	192
Housing, Main, Engine Transmission.....	193-1	193
Lube Installation, Combining and Engine XMSN.....	194-1	194
Cooler, Combination .....	195-1	195
Fan, Transmission .....	196-1	196
Fan Assembly, Vaneaxial 41350-1 .....	196A-1	196A
Tubing and Lubrication Installation, Aft Rotor Drive Shaft .....	197-1	197
Shafts, Mid Rotor Drive .....	198-1	198
Shafts, Rotor Drive .....	199-1	199
Tubing Installation, Lubrication, Aft Crown Panel LH, Sta 440 to 594 .....	200-1	200
 GROUP 07 HYDRAULIC SYSTEMS		
Control Installation, Wheel Brake .....	201-1	201
Equipment Installation, Sta 95 to 120 .....	202-1	202
Valve, Solenoid 60600-20 .....	203-1	203
Valve, Solenoid HP1322100-1.....	204-1	204
Valve, Solenoid Cartridge AD-A620-3D3610, AD-A620-3D3710.....	204A-1	204A
Reducer, Pressure 60610.....	205-1	205
Equipment Installation, Sta 120 to 160 .....	206-1	206
Equipment Installation, Tunnel, Sta 160 to 440 .....	207-1	207
Equipment Installation, Sta 502, LH, Below WL 72 .....	208-1	208
Reducer, Pressure 26C26602 .....	209-1	209
Equipment Installation, Sta 482 to 534, Below WL 72 .....	210-1	210
Fill Module, Hydraulic Pump .....	211-1	211
Valve, Pressure Actuated .....	212-1	212
Valve, Sequence, Ramp Door .....	213-1	213
Valve, Linear Direction Control .....	214-1	214
Equipment Installation, Sta 482 to 584, Above WL 72 .....	215-1	215
Reservoir Cooler 1711018-002 .....	216-1	216
Reservoir Cooler 1711019-002 .....	217-1	217
Module, Power Control AE-A620-15 .....	218-1	218
Power Transfer Unit .....	219-1	219
Pump, Axial Piston .....	220-1	220
Motor, Hydraulic .....	221-1	221
Rotating Group, Pump.....	222-1	222

## TABLE OF CONTENTS (Continued)

	Listing Page	Illus Figure
Equipment Installation, Sta 534 .....	223-1	223
Deleted .....	224-1	224
Deleted .....	225-1	225
Valve, Relief, Pressure.....	226-1	226
Module, Return AE-A620-22 .....	227-1	227
Equipment Installation, Sta 534 to 594.....	228-1	228
Accumulator 28-60003-2 .....	229-1	229
Accumulator 898253-1 .....	230-1	230
Module 60950.....	231-1	231
Valve, Engine and APU 60930.....	232-1	232
Valve, Engine and APU M1750-01 .....	233-1	233
Accumulator, Hydraulic 60910 .....	234-1	234
Accumulator, Hydraulic 11P1323100-1, AD-B130-1D390, AD-A620-1D340 .....	235-1	235
Accumulator, Hydraulic 11P1323100-2 .....	235A-1	235A
Winch Installation, Rescue.....	236-1	236
Valve, Check 3A011-9 .....	237-1	237
Valve, Hoist Control A23772-001 .....	238-1	238
Valve, Solenoid HP942500-2 .....	239-1	239
Equipment Installation, Cooling Fan, Forward Pylon.....	240-1	240
Fan Assembly, Vaneaxial 41330-1 .....	240A-1	240A
Equipment Installation, Cooling Fan, Aft Pylon.....	241-1	241
Fan Assembly, Vaneaxial 41340-1 .....	241A-1	241A
Servovalve, Hydraulic.....	242-1	242
Servocylinder, Swiveling.....	243-1	243
Servocylinder, Pivoting .....	244-1	244
Actuator, Pitch Axis .....	245-1	245
Servo .....	246-1	246
Manifold 145117342-3 .....	247-1	247
Link, Extensible, Pitch .....	248-1	248
Indicator, Cylinder .....	249-1	249
Servo Valve.....	250-1	250
Manifold 145H1282-1 .....	251-1	251
Actuator, Thrust .....	252-1	252
Starter, Engine, Hydraulic 420078.....	253-1	253
Starter, Engine, Hydraulic 53WK16008.....	254-1	254
Actuator, Cylinder, Ramp.....	255-1	255
Cylinder, Hydraulic Brake .....	256-1	256
Accumulator, Hydropneumatic 08-8421-020 .....	257-1	257
Tubing Installation, Hydraulic, Nose Compartment Sta 0 to 52.....	258-1	258
Tubing Installation, Hydraulic, Cockpit, Lower Panel and Floor, Sta 52 to 95 .....	259-1	259
Tubing Installation, Hydraulic, Heater Compartment, RH, Sta 95 to 120 .....	260-1	260
Tubing Installation, Hydraulic, Electronics and Flight Compartment, LH, Sta 95 to 120 .....	261-1	261

TABLE OF CONTENTS (Continued)

	Listing Page	Illus Figure
Tubing Installation, Hydraulics, Actuators, Forward Transmission, Flight Controls Compartment, and Forward Pylon .....	262-1	262
Tubing Installation, Hydraulic, Cabin Ceiling and Side, Lower, LH, Sta 160 to 440 .....	263-1	263
Tubing Installation, Hydraulic, Cabin Ceiling and Side, Lower, RH, Sta 160 to 440 .....	264-1	264
Tubing Installation, Hydraulic, Crown Panel and Side, LH, Sta 120 to 160.....	265-1	265
Tubing Installation, Hydraulic, Cabin Crown Panel and Tunnel, Sta 160 to 440 .....	266-1	266
Tubing Installation, Lower Aft Fuselage, Sta 440 to 594.....	267-1	267
Tubing Installation, Hydraulic, Aft Fuselage, Lower, RH, Sta 440 to 594.....	268-1	268
Tubing Installation, Hydraulic, Aft Crown Panel, LH, Sta 440 to 594 .....	269-1	269
Tubing Installation, Hydraulic, Aft Crown Panel, RH, Sta 440 to 594 .....	270-1	270
Tubing Installation, Hydraulic, Cabin Lower Panel and Ramp .....	271-1	271
Tubing Installation, Hydraulic, Aft Transmission and APU.....	272-1	272
Tubing Installation, Aft Pylon and Combining Transmission Area .....	273-1	273
 GROUP 08 INSTRUMENT SYSTEMS		
Panel, Instrument, Pilots .....	274-1	274
Panel, Instrument, Copilots .....	275-1	275
Panel, Instrument, Center (T55-L-712 Engine).....	276-1	276
Panel, Instrument, Center (T55-GA-714A Engine).....	276A-1	276A
Switch, Selector, Oil Pressure .....	277-1	277
Switch Subassy, Selector .....	278-1	278
Indicator, Oil Temperature .....	279-1	279
Indicator, Fuel Flow.....	280-1	280
Switch, Rotary, Oil Temperature .....	281-1	281
Switch, Selector .....	282-1	282
Thermometer Installation, Free Air Temperature .....	283-1	283
Indicator, Cruise Guide.....	284-1	284
Signal Conditioner Installation, Forward Pylon, CGI .....	285-1	285
Indicator, Liquid Quantity, Utility Hydraulic Reservoir .....	286-1	286
Indicator, Liquid Quantity, Flight Control Hydraulic Reservoir .....	287-1	287
Signal Processor, Cruise Guide .....	288-1	288
Signal Conditioner, Indicator, Liquid.....	289-1	289
Power Supply, Fuel Flow.....	290-1	290
Heater Installation, SAS Port .....	291-1	291
Range Markings, Instrument .....	292-1	292
Transmitter Installation, Remote Compass .....	293-1	293
Tubing Installation, Equipment, Nose Compartment .....	294-1	294
Tubing Installation, Equipment, Cockpit Lover Panel and Floor, Sta 52 to 95 .....	295-1	295

TABLE OF CONTENTS (Continued)

	Listing Page	Illus Figure
Tubing Installation, Equipment, Crown Panel and Side, LH, Sta 120 to 160 .....	296-1	296
Tubing Installation, Equipment, Cabin Ceiling and Side .....	297-1	297
 GROUP 09 ELECTRICAL SYSTEMS		
Console Installation, Electrical .....	298-1	298
Generator, Alternating Current .....	299-1	299
Panel, AFCS .....	300-1	300
Control Box, Power Steering .....	301-1	301
Panel, Engine Trim .....	302-1	302
Equipment Installation, Nose, Electrical .....	303-1	303
Box, Warning Bell and Troop Jump Light .....	304-1	304
Power Supply Torquemeter (T55-L-712 Engine) .....	305-1	305
Panel, Control, Hinged Overhead .....	306-1	306
Panel, Power Distribution, LH (T55-L-712 Engine) .....	307-1	307
Panel, Power Distribution, LH (T55-GA-714A Engine) .....	307A-1	307A
Structure, Power Distribution Panel, LH .....	308-1	308
Panel, Power Distribution, RH (T55-L-712 Engine) .....	309-1	309
Panel, Power Distribution, RH (T55-GA-714A Engine) .....	309A-1	309A
Structure, Power Distribution Panel, RH .....	310-1	310
Light Installation, Landing and Search .....	311-1	311
Box Installation, Spare Lamp Stowage .....	312-1	312
Panel, Electrical Power, Heating and Lighting and Troop Warning/Heater .....	313-1	313
Panel, Lighting and Emergency Power .....	314-1	314
Panel, Engine Start, Fuel Control, and Hydraulic Power (T55-L-712 Engine) .....	315-1	315
Panel, Hoist/Cargo Control .....	316-1	316
Panel, Anti-Ice, Interior Lighting and Stick Position Indicator .....	317-1	317
Panel, Overhead .....	318-1	318
Equipment Installation, RH Pod, Electrical .....	319-1	319
Equipment Installation, LH Pod, Electrical .....	320-1	320
Power Supply, 28VS20049 .....	321-1	321
Panel, Generator Control .....	322-1	322
Equipment Installation, Cabin .....	323-1	323
Box Installation, Relay, Emergency Hook Release .....	324-1	324
Box Installation, Relay, Hook Release .....	325-1	325
Grip, Hoist Operators Winch Control .....	326-1	326
Panel, Hoist Operator .....	327-1	327
Box, Switching, Refueling .....	328-1	328
Panel, Precheck .....	329-1	329
Light, Anticollision .....	330-1	330
Box, Relay, Fuel System .....	331-1	331
Equipment Installation, Tail, Electrical .....	332-1	332
Box, Troop Alarm .....	333-1	333
Panel, Transmission and Hydraulic Maintenance .....	334-1	334
Control Unit, Level Sensing .....	335-1	335
Cooling Installation, Avionics Equipment .....	336-1	336
Fan Assy, Vaneaxial 41790-1 .....	336A-1	336A

TABLE OF CONTENTS (Continued)

	Listing Page	Illus Figure
Grip, Cyclic Control Stick .....	337-1	337
Grip, Thrust Lever .....	338-1	338
Panel, Master Caution (T55-L-712 Engine) .....	339-1	339
Panel, Master Caution (T55-GA-714A Engine).....	339A-1	339A
 GROUP 10 FUEL SYSTEM		
Fuel Cell, Forward Auxiliary .....	340-1	340
Pump, Centrifugal .....	341-1	341
Transmitter, Liquid .....	342-1	342
Valve, Drain .....	343-1	343
Plate, Vent .....	344-1	344
Fuel Cell, Main .....	345-1	345
Fuel Cell, Aft Auxiliary .....	346-1	346
Intertank Connection Installation, LH.....	347-1	347
Intertank Connection Installation, RH.....	348-1	348
Valve Assembly, Fuel Shutoff .....	348A-1	348A
Pump, Fuel.....	349-1	349
Adapter, Refueling .....	350-1	350
Plumbing Installation, Fuel, Fuselage.....	351-1	351
Transmitter, Rate of Flow .....	352-1	352
Tubing Installation, Crown, Sta 120 to 160, LH Heater Compartment, Sta 95 to 120, RH.....	353-1	353
Tubing Installation, Cabin, Sta 160 to 440, LH.....	354-1	354
Tubing Installation, Crown, Sta 160 to 440, RH.....	355-1	355
Tubing Installation, Aft Fuselage, Sta 440 to 594, LH.....	356-1	356
Tubing Installation, Aft Fuselage, Sta 440 to 594, RH.....	357-1	357
Tubing Installation, Powerplant .....	358-1	358
Door, Fuel Cell Access.....	359-1	359
Door, Auxiliary Tank.....	360-1	360
 GROUP 11 FLIGHT CONTROL SYSTEMS		
Controls Installation, Flight, Cockpit .....	361-1	361
Controls Assembly, Copilot, Cockpit .....	362-1	362
Controls Assembly, Pilot, Cockpit .....	363-1	363
Controls Installation, Closet .....	364-1	364
Controls, Thrust and Yaw.....	365-1	365
Controls, Pitch and Roll .....	366-1	366
Actuator, Electromechanical SYLC50480-1 .....	367-1	367
Brake, Magnetic, Electromechanical .....	368-1	368
Damper, Viscous .....	369-1	369
Actuator, Electromechanical 145C6100-1 and -2.....	370-1	370
Controls Installation, Intermediate.....	371-1	371
Controls Installation, Forward Pylon.....	372-1	372
Actuator, Electromechanical 541604-8-1 and 541604-9-1.....	373-1	373
Controls Installation, Tunnel .....	374-1	374
Controls Installation, Aft Fuselage .....	375-1	375
Controls Installation, Aft Pylon .....	376-1	376
Controls Installation, Mixing Complex .....	377-1	377
Computer Unit, AFCS.....	378-1	378

TABLE OF CONTENTS (Continued)

	Listing Page	Illus Figure
Deleted .....	379-1	379
Deleted .....	380-1	380
Deleted .....	381-1	381
Deleted .....	382-1	382
Deleted .....	383-1	383
Deleted .....	384-1	384
Deleted .....	385-1	385
Deleted .....	386-1	386
Deleted .....	387-1	387
Deleted .....	388-1	388
Chassis, AFCS Computer Unit .....	389-1	389
Base, AFCS Computer Unit .....	390-1	390
 GROUP 12 UTILITY SYSTEMS		
Wiper Installation, Windshield .....	391-1	391
Controller Installation, Windshield Anti-Icing .....	392-1	392
Extinguisher Installation, Engine Fire .....	393-1	393
Extinguisher, Fire 30402103 .....	394-1	394
Extinguisher, Fire 892868-02 .....	395-1	395
Detection System, Fire, Engine Compartment .....	396-1	396
Controls, Switch, Fire Handle .....	397-1	397
 GROUP 13 ENVIRONMENTAL CONTROL		
Heater Fuel System Installation .....	398-1	398
Fuel Control, Sealed .....	399-1	399
Pump Unit, Rotary .....	400-1	400
Motor, Direct Current .....	401-1	401
Heater Installation .....	402-1	402
Fan, Vaneaxial 126701-2 .....	403-1	403
Fan, Vaneaxial 500702-5310 .....	404-1	404
Not Used .....	405-1	405
Valve, Cockpit Heat .....	406-1	406
Heater .....	407-1	407
Control Installation, Heat and Vent .....	408-1	408
Duct Installation, Cabin Heat and Vent .....	409-1	409
Duct Installation, Cockpit .....	410-1	410
Box Installation, Heater Control .....	411-1	411
 GROUP 14 HOISTS AND WINCHES		
Handling System, Rescue and Cargo .....	412-1	412
Winch Installation, Rescue and Cargo .....	413-1	413
Winch .....	414-1	414
Motor, Winch .....	415-1	415
 GROUP 15 AUXILIARY POWERPLANT		
Power Unit Installation, Auxiliary .....	416-1	416
 GROUP 16 MISSION EQUIPMENT		
Triple Hook Installation .....	417-1	417
Release System Installation, Manual .....	418-1	418

## TABLE OF CONTENTS (Continued)

Section	Listing Page	Illus Figure
Hook Installation, External Cargo, Center .....	419-1	419
Hook, External Cargo, Center .....	420-1	420
Hook, Cargo .....	421-1	421
Cylinder, Cargo Hook .....	422-1	422
Anchor Line Installation .....	423-1	423
Stowage Installation, Cargo Hook Loading Pole .....	424-1	424
Timer Installation, Flare Dispenser .....	425-1	425
Panel Installation, Status, Flare Dispenser .....	426-1	426
Armor Installation, Pilot and Copilot Seat .....	427-1	427
Litter Instl .....	427A-1	427A
AN/AVS-7 Heads Up Display Installation .....	427B-1	427B
Cockpit Installation, AN/AVS-7 HUD.....	427C-1	427C
Equipment Installation, Avionics Rack .....	427D-1	427D
Tube Assembly, Pitot/Static .....	427E-1	427E
Circuit Breaker Installation, AN/AVS-7 .....	427F-1	427F
ERFS II Vent Fitting Dust Cap Instl .....	427G-1	427G
ERFS II Fuel System Mod Kit .....	427H-1	427H
 <b>GROUP 17 EMERGENCY EQUIPMENT</b>		
Emergency Equipment (First Aid Kits, Emergency Exit Light, Inertia Switch, Portable Fire Extinguisher, and Emergency Escape Ax) .....	428-1	428
Light, Emergency Exit .....	429-1	429
 <b>GROUP 18 INSTALLED AVIONICS EQUIPMENT</b>		
Interphone Installation .....	430-1	430
Equipment Installation, Electronic Compartment .....	431-1	431
Rack Detail, Electronic Compartment .....	432-1	432
Global Positioning System AN/ASN-149 .....	433-1	433
FRPA Antenna GPS Instl .....	434-1	434
FRPA Fairing Assembly GPS .....	435-1	435
Adapter Trimble Antenna Assembly GPS .....	436-1	436
AE-4 Amplifier Instl GPS .....	437-1	437
AE-4 Bracket Assembly .....	438-1	438
Circuit Breaker Instl GPS .....	439-1	439
Relocation of ARN-148 Omega GPS .....	440-1	440
ARN-148 Tray Adapter Assembly .....	441-1	441

TABLE OF CONTENTS (Continued)

Section	Listing Page	Figure Figure
GPS Receiver and Data Loader Instl.....	442-1	442
Channel Assembly .....	443-1	443
Bracket Assembly, Data Loader GPS .....	444-1	444
Mt-6746/A Mounting Tray .....	445-1	445
Canted Console Modification GPS .....	446-1	446
Transformer Assembly .....	447-1	447
HSI Mode Select Panel Modification .....	448-1	448
Instrument Panel Modification GPS .....	449-1	449
GROUP 50 KITS .....	KITS-1	
GROUP 51 QUICK CHANGE ASSEMBLIES (Not Applicable)		
GROUP 60 BULK MATERIALS .....	BULK-1	
SECTION III. SPECIAL TOOLS LIST		
GROUP 80 AIRFRAME TOOLS .....	A1-1	A1
GROUP 82 FLYAWAY ITEMS .....	F1-1	F1
GROUP 83 GROUND SUPPORT ITEMS .....	G1-1	G1
SECTION IV. NATIONAL STOCK NUMBER AND PART NUMBER INDEX		
National Stock Number and Part Number Index .....	I-1	
Supplemental National Stock Number and Part Number Index .....	I-684	
Supplemental 2 National Stock Number and Part Number Index .....	I-707	



ORGANIZATIONAL, DIRECT SUPPORT, AND

GENERAL SUPPORT MAINTENANCE

REPAIR PARTS AND SPECIAL TOOLS LIST

(INCLUDING DEPOT MAINTENANCE REPAIR PARTS AND SPECIAL TOOLS)

SECTION I. INTRODUCTION

1. Scope.

This RPSTL lists and authorizes spares and repair parts; special tools; special test, measurement, and diagnostic equipment (TMDE); and other special support equipment required for performance of organizational, direct support, and general support maintenance of the Helicopter, Cargo Transport, CH-47D. It authorizes the requisitioning, issue, and disposition of spares, repair parts and special tools as indicated by the source, maintenance and recoverability (SMR) codes.

2. General.

In addition to Section I, Introduction, this Repair Parts and Special Tools List is divided into the following sections:

a. Section II. Repair Parts List. A list of spares and repair parts authorized by this RPSTL for use in the performance of maintenance. The list also includes parts which must be removed for replacement of the authorized parts. Parts lists are composed of functional groups in ascending alphanumeric sequence, with the parts in each group listed in ascending figure and item number sequence. Bulk materials are listed in item name sequence. Repair parts kits are listed separately in their own functional group within Section II. Repair parts for repairable special tools are also listed in this section. Items listed are shown on the associated illustration(s)/figure(s).

b. Section III. Special Tools List. A list of special tools, special TMDE, and other special support equipment authorized by this RPSTL (as indicated by Basis of Issue (BOI) information in DESCRIPTION AND USABLE ON CODE column) for the performance of maintenance.

c. Section IV. Cross-reference Index. A list, in National item identification number (NIIN) sequence, of all National stock numbered items appearing in the listing, followed by a list in alphanumeric sequence of all part numbers appearing in the listings. National stock numbers and part numbers are cross-referenced to each illustration figure and item number appearance.

3. Explanation of Columns (Sections II and III).

a. ITEM NO. (Column (1)). Indicates the number used to identify items called out in the illustration.

b. SMR CODE (Column (2)). The Source, Maintenance, and Recoverability (SMR) code is a S-position code containing supply/requisitioning information, maintenance category authorization criteria, and disposition instruction, as shown in the following breakout:

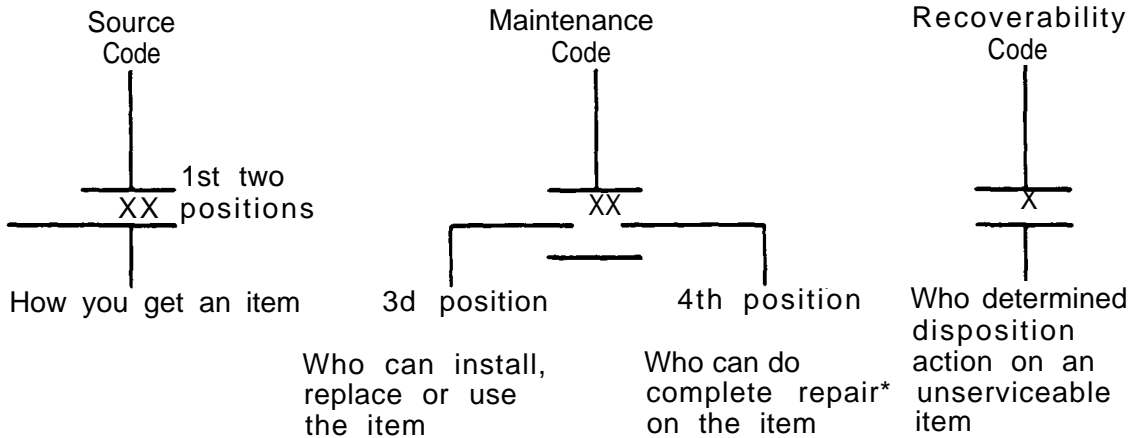

\*Complete Repair: Maintenance capacity, capability, and authority to perform all corrective maintenance tasks of the "Repair" function in a use/user environment in order to restore serviceability to a failed item.

(1) Source Code. The source code tells you how to get an item needed for maintenance, repair, or overhaul of an end item/equipment. Explanations of source codes follows:

Code	Explanation
PA PB PC** PD PE PF PG	Stocked items; use the applicable NSN to request/requisition items with these source codes. They are authorized to the category indicated by the code entered in the 3d position of the SMR code.
**NOTE: Items coded PC are subject to deterioration.	
KD KF KB	Items with these codes are not to be requested/requisitioned individually. They are part of a kit which is authorized to the maintenance category indicated in the 3d position of the SMR code. The complete kit must be requisitioned and applied.

Code

Explanation

MO - (Made at org/ AVUM Level)	}
MF - (Made at DS/ AVUM Level)	
NH - (Made at GS Level)	
ML - (Made at Spe- cialized Repair Act (SRA))	
MD - (Made at Depot)	

Items with these codes are not to be requested/requisitioned individually. They must be made from bulk material which is identified by the part number in the DESCRIPTION AND USABLE ON CODE (UOC) column and listed in the Bulk Material group of the repair parts list in this RPSTL. If the item is authorized to you by the 3d position code of the SMR code, but the source code indicates it is made at a higher level, order the item from the higher level of maintenance.

AO - (Assembled by org/AVUM Level)	}
AF - (Assembled by DS/AVIM Level)	
AH - (Assembled by GS Category)	
AL - (Assembled by SRA)	
AD - (Assembled by Depot)	

Items with these codes are not to be requested/requisitioned individually. The parts that make up the assembled item must be requisitioned or fabricated and assembled at the level of maintenance indicated by the source code. If the 3d position code of the SMR code authorizes you to replace the item, but the source code indicates the item is assembled at a higher level, order the item from the higher level of maintenance.

- XA - Do not requisition an "XA"-coded item. Order its next higher assembly. (Also, refer to the NOTE below.)
  - XB - If an "XB" item is not available from salvage, order it using the FSCM and part number given.
  - XC - Installation drawing, diagram, instruction sheet, field service drawing, that is identified by manufacturer's part number.
  - XD - Item is not stocked. Order an "XD"-coded item through normal supply channels using the FSCM and part number given, if no NSN is available.
- NOTE: Cannibalization or controlled exchange, when authorized, may be used as a source of supply for items with the above source codes, except for those source coded "XA" or those aircraft support items restricted by requirements of AR 700-42.

**TM 55-1520-240-23P**

(2) Maintenance Code. Maintenance codes tells you the level(s) of maintenance authorized to USE and REPAIR support items. The maintenance codes are entered in the third and fourth positions of the SMR Code as follows:

(a) The maintenance code entered in the third position tells you the lowest maintenance level authorized to remove, replace, and use an item. The maintenance code entered in the third position will indicate authorization to one of the following levels of maintenance.

Code	Application/Explanation
C	-Crew or operator maintenance done within organizational or aviation unit maintenance.
O	-Organizational or aviation unit category can remove, replace, and use the item.
F	-Direct support or aviation intermediate level can remove, replace, and use the item.
H	-General support level can remove, replace, and use the item.
L	-Specialized repair activity can remove, replace, and use the item.
D	-Depot level can remove, replace, and use the item.

(b) The maintenance code entered in the fourth position tells whether or not the item is to be repaired and identifies the lowest maintenance level with the capability to do complete repair (i.e., perform all authorized repair functions.) (NOTE: Some limited repair may be done on the item at a lower level of maintenance, if authorized by the Maintenance Allocation Chart (MAC) and SMR codes.) This position will contain one of the following maintenance codes.

Code	Application/Explanation
D	-Organizational or (aviation unit) is the lowest level that can do complete repair of the item.
F	-Direct support or aviation intermediate is the lowest level that can do complete repair of the item.
H	-General support is the lowest level that can do complete repair of the item.

Code	Application/Explanation
L	-Specialized repair activity (designate the specialized repair activity) is the lowest level that can do complete repair of the item.
D	-Depot is the lowest level that can do complete repair of the item.
Z	-Nonreparable. No repair is authorized.
B	-No repair is authorized. (No parts or special tools are authorized for the maintenance of a "B" coded item). However, the item may be reconditioned by adjusting, lubricating, etc., at the user level.

(3) Recoverability Code. Recoverability codes are assigned to items to indicate the disposition action on unserviceable items. The recoverability code is entered in the fifth position of the SMR Code as follows:

Recoverability Code	Application/Explanation
Z	-Nonreparable item. When unserviceable, condemn and dispose of the item at the level of maintenance shown in 3d position of SMR Code.
0	-Reparable item. When uneconomically repairable condemn and dispose of the item at organizational or aviation unit level.
F	-Reparable item. When uneconomically repairable, condemn and dispose of the item at the direct support or aviation intermediate level.
H	-Reparable item. When uneconomically repairable, condemn and dispose of the item at the general support level.
D	-Reparable item. When beyond lower level repair capability, return to depot. Condemnation and disposal of item not authorized below depot level.
L	-Reparable item. Condemnation and disposal not authorized below specialized repair activity (SRA).

Recoverability  
Code

Application/Explanation

A

-Item requires special handling or condemnation procedures because of specific reasons (e.g., precious metal content, high dollar value, critical material, or hazardous material). Refer to appropriate manuals/directives for specific instructions.

C. FSCM (Column (3)). The Federal Supply Code for Manufacturer (FSCM) is a 5-digit numeric code which is used to identify the manufacturer, distributor, or Government agency, etc., that supplies the item.

d. PART NUMBER (Column (4)). Indicates the primary number used by the manufacturer (individual, company, firm, corporation, or Government activity), which controls the design and characteristics of the item by means of its engineering drawings, specifications standards, and inspection requirements to identify an item or range of items.

NOTE: When you use a NSN to requisition an item, the item you receive may have a different part number from the part ordered.

e. DESCRIPTION AND USABLE ON CODE (UOC) (Column (5)). This column includes the following information:

(1) The Federal item name and, when required, a minimum description to identify the item.

(2) Items that are included in kits and sets are listed below the name of the kit or set.

(3) Spare/repair parts that make up an assembled item are listed immediately following the assembled item line entry.

(4) Part numbers for bulk materials are referenced in this column in the line item entry for the item to be manufactured/fabricated.

(5) When the item is not used with all serial numbers of the same model, the effective serial numbers are shown on the last line(s) of the description (before UOC).

(6) The usable on code, when applicable (see paragraph 5, Special information).

(7) In the Special Tools List section, the basis of issue (BOI) appears as the last line(s) in the entry for each special tool, special TMDE, and other special support equipment. When density of equipments supported exceeds density spread indicated in the basis of issue, the total authorization is increase proportionately.

(8) The statement "END OF FIGURE" appears just below the last item description in Column 5 for a given figure in both Section II and Section III.

f. QTY (Column (6)). The QTY (quantity per figure column) indicates the quantity of the item use in the breakout shown on the illustration figure, which is prepared for a functional group, subfunctional group, or an assembly. A "V" appearing in this column in lieu of a quantity indicates that the quantity is variable and the quantity may vary from application to application.

4. Explanation of Columns (Section IV).

a. NATIONAL STOCK NUMBER (NSN) INDEX.

(1) STOCK NUMBER column. This column lists the NSN by National item identification number (NIIN) sequence. The NIIN consists of the last nine digits of the NSN (i.e., NSN 5305-01-674-1467). When using this column to locate an item, ignore the first 4 digits of the NSN. However, the complete NSN should be used when ordering items by stock number.

(2) FIG. column. This column lists the number of the figure where the item is identified/located. The figures are in numerical order in Section II and Section III.

(3) ITEM column. The item number identifies the item associated with the figure listed in the adjacent FIG. column. This item is also identified by the NSN listed on the same line.

b. PART NUMBER INDEX. Part numbers in this index are listed by part number in ascending alphanumeric sequence (i.e., vertical arrangement of letter and number combination which places the first letter or digit of each group in order A through Z, followed by the numbers 0 through 9 and each following letter or digit in like order).

(1) FSCM column. The Federal Supply Code for Manufacturer (FSCM) is a 5-digit numeric code used to identify the manufacturer, distributor, or Government agency, etc., that supplies the item.

**TM 55-1520-240-23P**

(2) PART NUMBER column. Indicates the primary number used by the manufacturer (individual, firm, corporation, or Government activity), which controls the design and characteristics of the item by means of its engineering drawings, specifications standards, and inspection requirements to identify an item or range of items.

(3) STOCK NUMBER column. This column lists the NSN for the associated part number and manufacturer identified in the PART NUMBER and FSCM columns to the left.

(4) FIG. column. This column lists the number of the figure where the item is identified/located in Section II and III.

(5) ITEM column. The item number is that number assigned to the item as it appears in the figure referenced in the adjacent figure number column.

5. Special Information.

a. FABRICATION INSTRUCTIONS. Bulk materials required to manufacture items are listed in the Bulk Material Functional Group of this RPSTL. Part numbers for bulk materials are also referenced in the description column of the line item entry for the item to be manufactured/fabricated. Detailed fabrication instructions for items source codes to be manufactured or fabricated are found in TM 55-1520-240-23.

b. ASSEMBLY INSTRUCTION. Detailed assembly instructions for items source coded to be assembled from component spare/repair parts are found in TM 55-1520-240-23. Items that make up the assembly are listed immediately following the assembly item entry or reference is made to an applicable figure.

c. KITS. Line item entries for repair parts kits appear in a group in Section II (see table of contents).

d. INDEX NUMBERS. Items which have the word BULK in the figure column will have an index number shown in the item number column. This index number is a cross-reference between the National Stock Number/Part Number Index and the bulk material list in Section II.

e. ASSOCIATED PUBLICATIONS. The publications listed below pertain to the CH-47D Helicopter and its components:

<u>Publication</u>	<u>Short Title</u>
TM 11-1520-240-20	Organizational Maintenance Manual: Electronic Equipment Configurations, Army Model CH-47D Helicopters.



<u>Publication</u>	<u>Short Title</u>
TM 11-1520-240-20P	Organizational Maintenance Repair Parts and Special tools List: Electronic Configuration for CH-47D Helicopter.
TM 11-1520-240-30P	DS and GS Maintenance Repair Parts and Special Tools List (Including Depot Maintenance Repair Parts and Special Tools): Electronic Equipment Configuration for CH-47D Helicopter.
TM 11-1520-240-34	DS and GS Maintenance Manual: Electronic Equipment Configuration, Army Model CH-47D Helicopter.
TM 55-1520-240-10	Operator's Manual: Army Model CH-47D Helicopter.
TM 55-1520-240-23	Aviation Unit and Aviation Intermediate Maintenance Manual: Army Model CH-47D Helicopters.
TM 55-1520-240-CL	Operators and Crew Member's Checklist-CH-47D.
TM 55-1520-240-MTF	CH-47D Maintenance Test Flight Manual.
TM 55-1520-240-PM	CH-47D Helicopter Phased Maintenance Checklist.
TM 55-1520-240-PMS	CH-47D Helicopter Preventive Maintenance Services.
TM 55-1520-240-T	Aviation Unit and Aviation Intermediate Troubleshooting Manual-CH-47D Helicopter.
TM 55-2835-205-23	Aviation Unit and Intermediate Maintenance Manual: Auxiliary Power Unit, Turbine Engine, T62-T-2B.
TM 55-2835-205-23P	Aviation Unit and Intermediate Maintenance Repair Parts and Special Tools List (Including Depot Maintenance Repair Parts and Special Tools): Auxiliary Power Unit, Turbine Engine, T62-T-2B.
TM 55-2840-254-23	Aviation Unit and Intermediate Maintenance Manual: Engine, Aircraft, Turbine, T55-L-712.

Publication

Short Title

TM 55-2840-254-23P

Aviation Unit and Intermediate Maintenance Repair Parts and Special Tools List (Including Depot Maintenance Repair Parts and Special Tools): Engine, Aircraft, Turbine, T55-L-712.

f. DECAL REQUISITION INFORMATION. Requisition decals on DD Form 1348-6 using CAGE and Part Number.

Send the 1348-6 to: COMMANDER  
 US ARMY CECOM  
 ATTN: AMSEL-LC-MMD-MDP (SZORZELLI)  
 FT. MONMOUTH, NJ 07703-5000

6. How to Locate Repair Parts

a. When National Stock Number or Part Number is Not Known.

(1) First. Using the table of contents, determine the assembly group or subassembly group to which the item belongs. This is necessary since figures are prepared for assembly groups and subassembly groups, and listings are divided into the same groups.

(2) Second. Find the figure covering the assembly group or subassembly group to which the item belongs.

(3) Third. Identify the item on the figure and use the Figure and Item Number Index to find the NSN.

b. When National Stock Number or Part Number is Known:

(1) First. Using the National Stock Number or the Part Number Index, find the pertinent National Stock Number or Part Number. The NSN index is in National Item Identification Number (NIIN) sequence (see 4.4(1)). The part numbers in the Part Number index are listed in ascending alphanumeric sequence (see 4.b). Both indexes cross-reference you to the illustration/figure and item number of the item you are looking for.

(2) Second. Turn to the figure and item number, verify that the item is the one you're looking for, then locate the item number in the repair parts list for the figure.

7. Abbreviations.

<u>Abbreviations</u>	<u>Explanation</u>
ANPT .....	Aeronautical national taper pipe thread
APLTO .....	Applicable to
ASSYFR .....	Assemble from
AWG .....	American wire gage
BKDN .....	Breakdown

7. Abbreviations. (Continued)

<u>Abbreviations</u>	<u>Explanation</u>
BRKDWN .....	Breakdown into
BTU .....	British thermal unit(s)
CC .....	Cubic centimeter
EM .....	Cubic feet per minute
CFS .....	Cubic feet per second
CI .....	Cubic inch
CNSWTH .....	Consolidated with
C/O .....	Consists of (component of)
CP .....	Candlepower
CRES .....	Corrosion resistant steel
CW .....	Continuous wave
DEG .....	Degree
EA .....	Each
FIG .....	Figure
FT .....	Foot
GPH .....	Gallons per hour
IN .....	Inch
INTERCH .....	Interchangeable with
KC .....	Kilocycle
KQCA .....	Kits and quick change assemblies
KW .....	Kilowatt(s)
LB .....	Pound
LH .....	Left-hand
MASTER .....	Master item
MIN .....	Minimum
MWO .....	Modification work order
NC .....	American national coarse thread
NEF .....	American national extra fine thread
NF .....	American national fine thread
NHA .....	Next higher assembly
NS .....	American national special thread
NVG .....	Night Vision Goggle
O/A .....	Overall
OBS-AFT- .....	Obsolete after
CMPL-W .....	compliance with
OBS-BY .....	Obsoleted by
OBSLTS .....	Obsoletes

7. Abbreviations. (Continued)

<u>Abbreviations</u>	<u>Explanation</u>
PORM .....	Plus or minus
PSI .....	Pounds per square inch
REWKFR .....	Rework from
REWKTO .....	Rework to
RH .....	Right-hand
RMKS .....	Remarks
RPL-BY .....	Replaced by
RPLS .....	Replaces
SH .....	Sheet
SPEC .....	Specification
TRNSTO .....	Transfer to
U/O .....	Used on
USBL EFF .....	Usable effectivity
USE - AFT .....	Usable after
CMPL-W .....	compliance with
USE - UNTIL .....	Use until
CMPL-W .....	compliance with
U/W .....	Used with
W .....	Watt
W .....	Wide, width
W/ .....	With
WHEN EXHTD .....	When exhausted, requisition next
RQTN NHA .....	higher assembly
W/O .....	Without

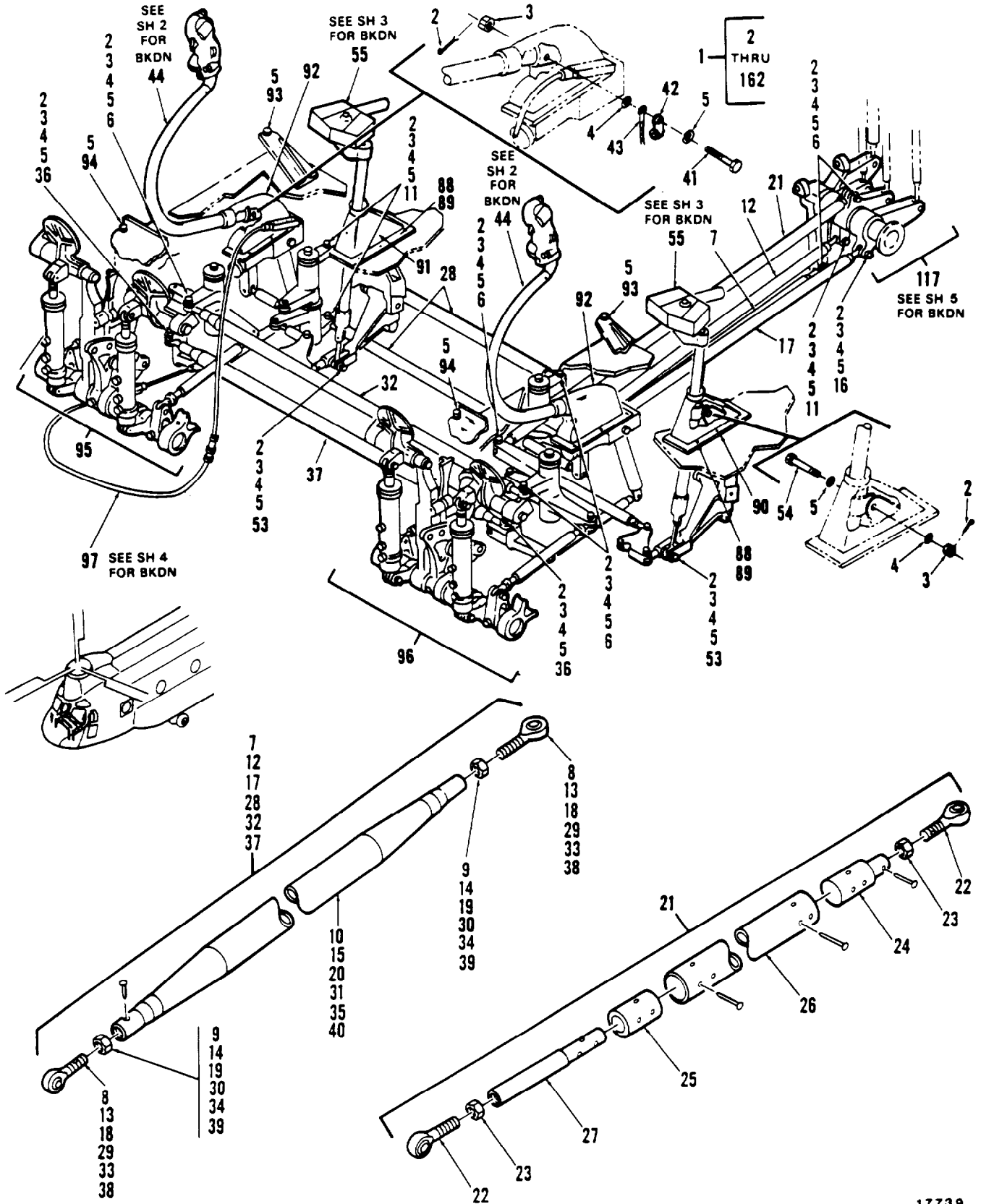
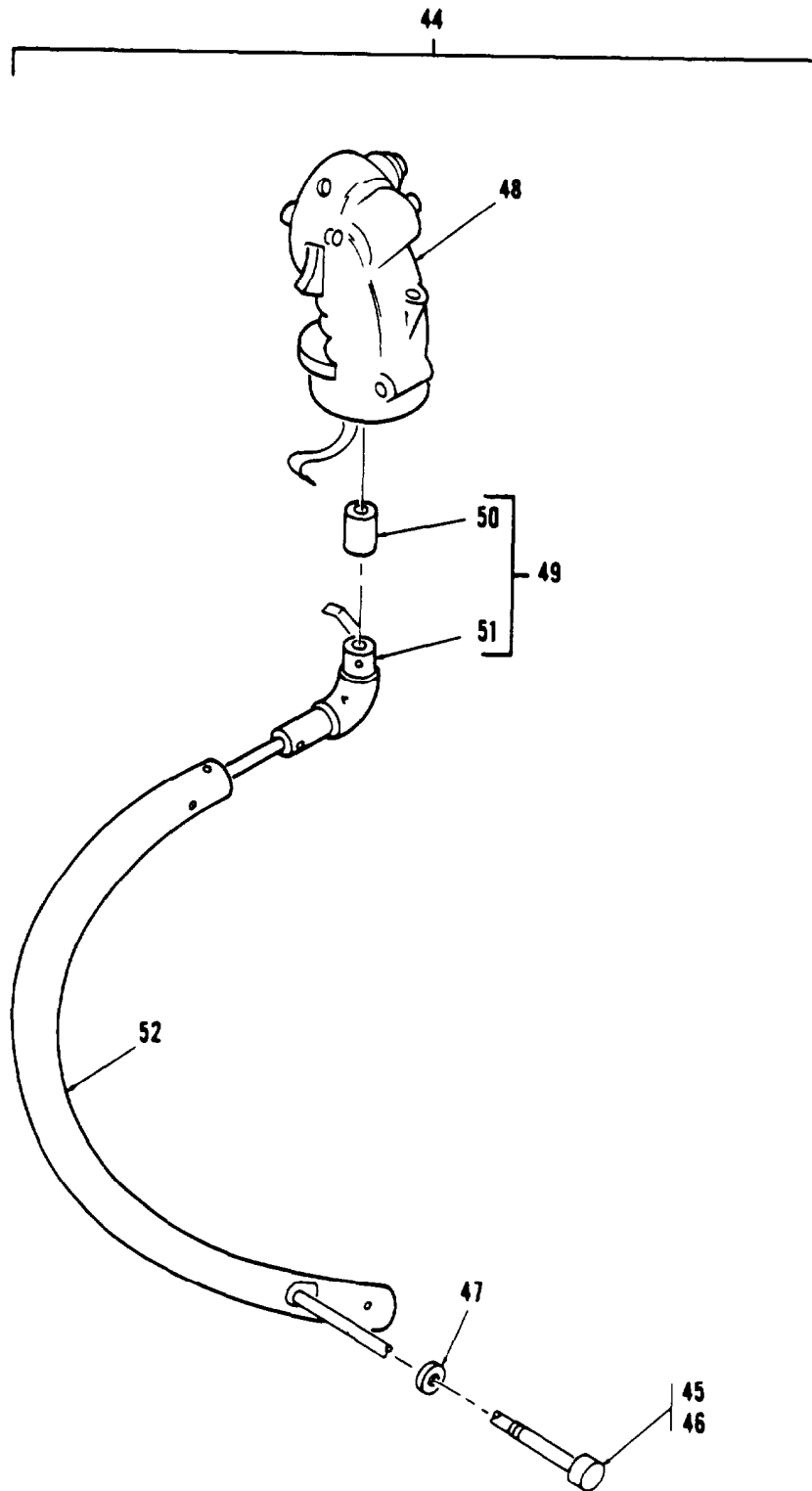
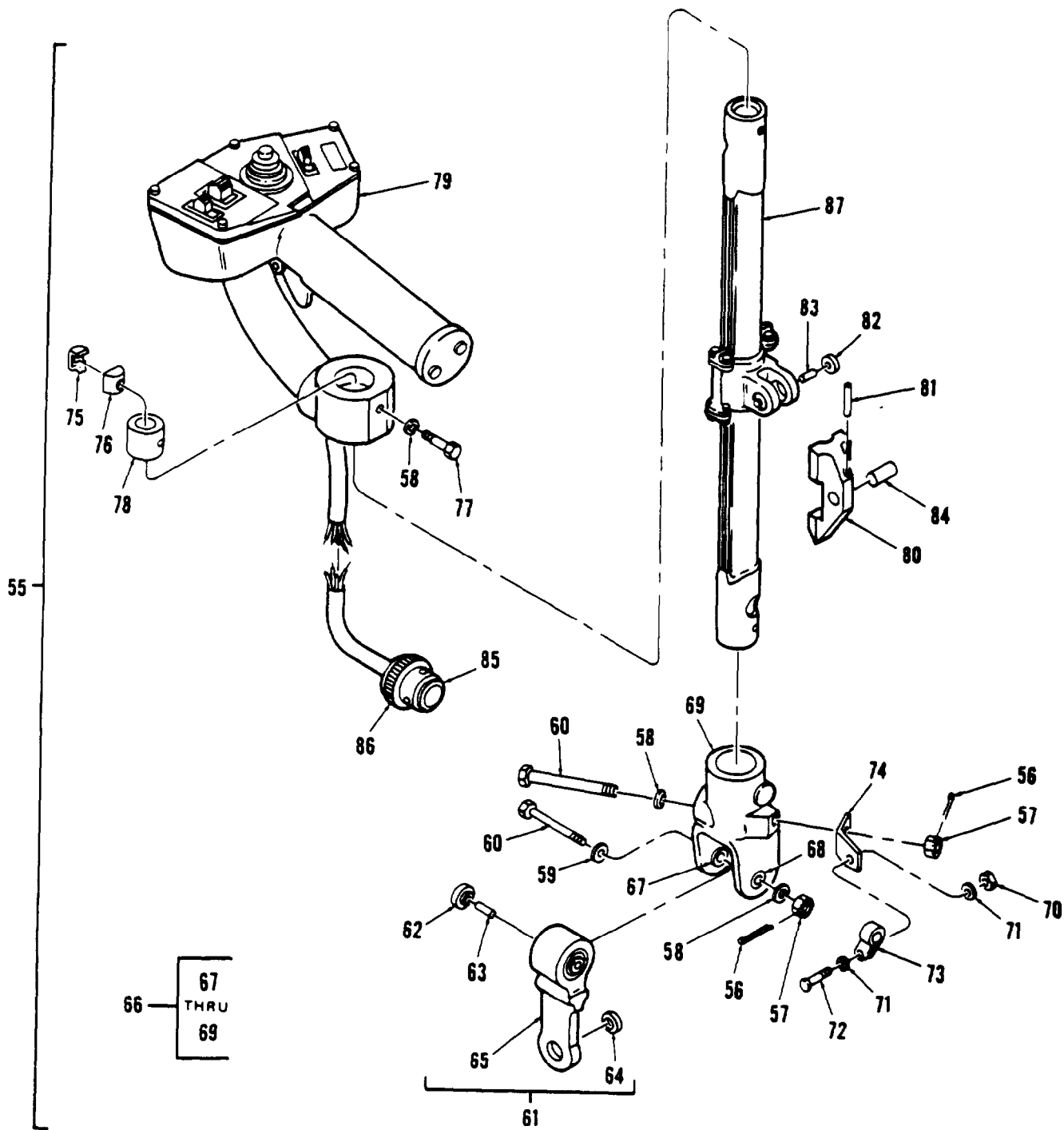

Figure 361. Controls Instl, Flight, Cockpit (Sheet 1 of 5)



D145-858-23P

Figure 361. Controls Instl, Flight, Cockpit (Sheet 2 of 5)



D146-689-23P

Figure 361. Controls Instl, Flight, Cockpit (Sheet 3 of 5)

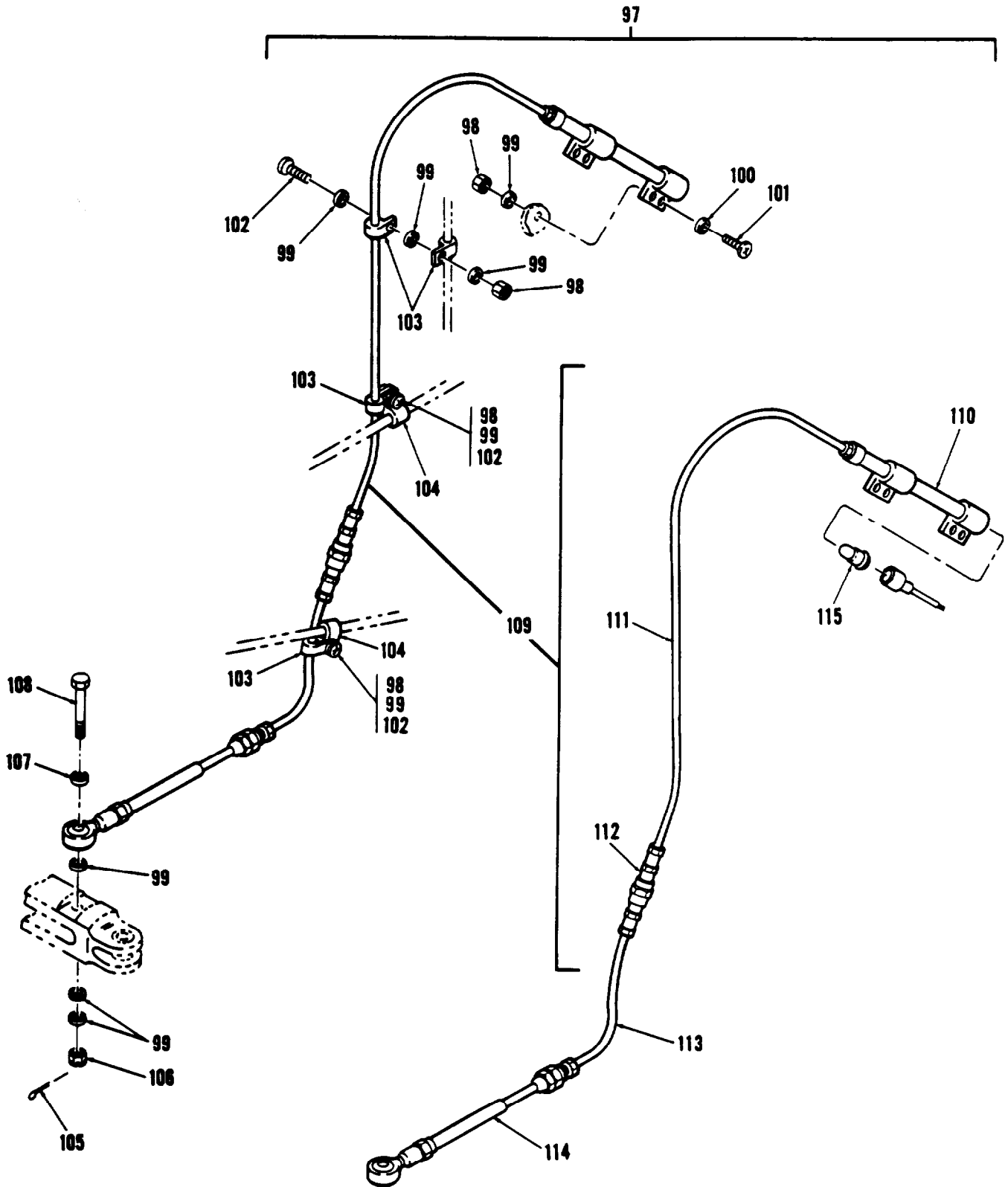
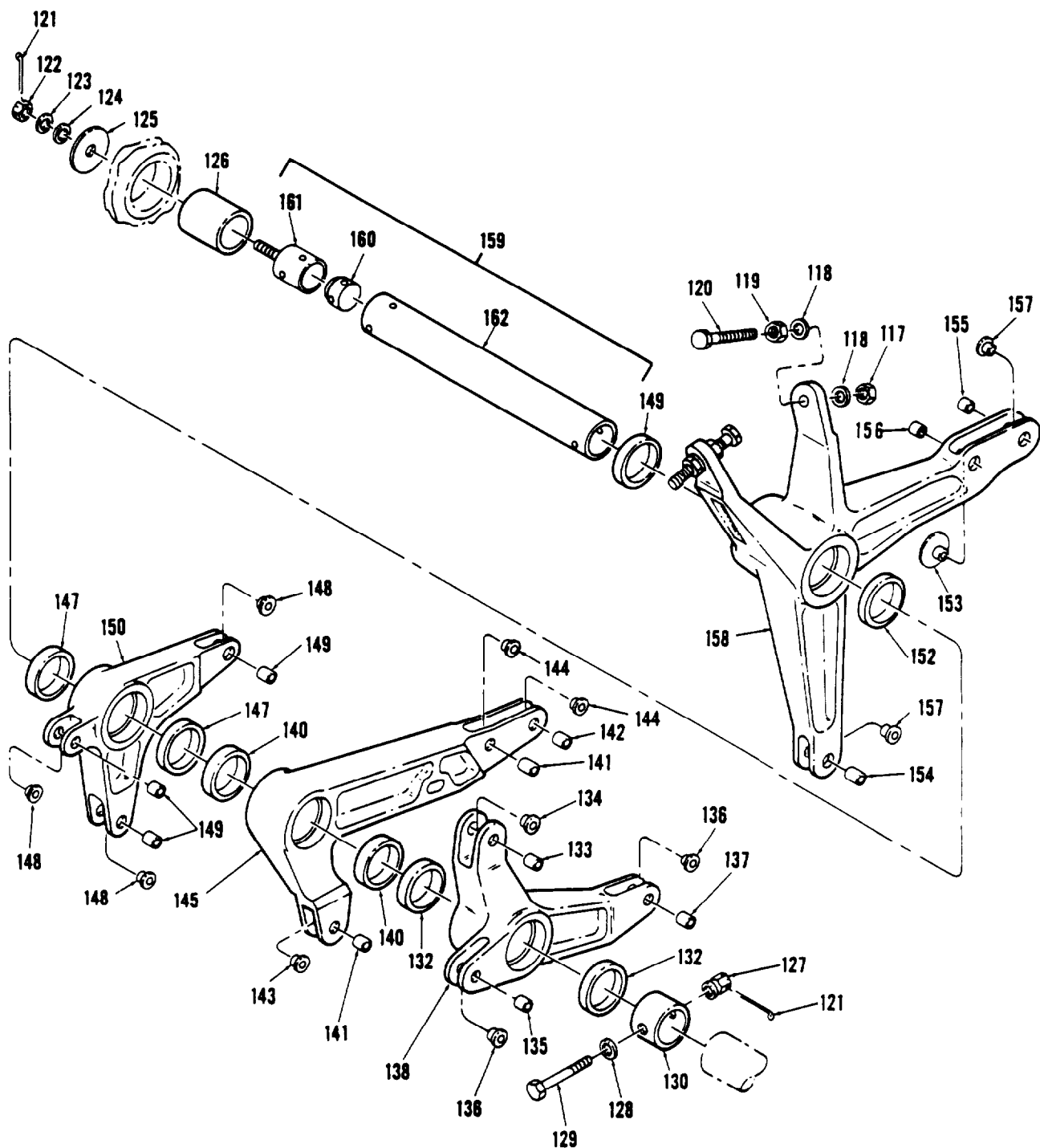

Figure 361. Controls Instl, Flight, Cockpit (Sheet 4 of 5)



- |     |                    |     |                    |     |                    |     |                    |     |                    |
|-----|--------------------|-----|--------------------|-----|--------------------|-----|--------------------|-----|--------------------|
| 116 | 117<br>THRU<br>162 | 131 | 132<br>THRU<br>138 | 139 | 140<br>THRU<br>145 | 146 | 147<br>THRU<br>150 | 151 | 152<br>THRU<br>158 |
|-----|--------------------|-----|--------------------|-----|--------------------|-----|--------------------|-----|--------------------|



17737

Figure 361. Controls Instl, Flight, Cockpit (Sheet 5 of 5)

SECTION II

TM 55-1520-240-23P C12

(1) ITEM NO	(2) SMR CODE	(3) FSCM	(4) PART NUMBER	(5) DESCRIPTION AND USABLE ON CODE (UOC)	(6) QTY
				GROUP 11 FLIGHT CONTROLS SYSTEM .....	
				FIG. 361 CONTROLS INSTL, FLIGHT .....	
1	XCOOO	77272	145C1501-1	CONTROLS INSTL, FLIGHT, COCKPIT.....	1
2	PAOZZ	96906	MS24665-153	..PIN, COTTER .....	22
3	PAOZZ	96906	MS21224-4	..NUT .....	22
4	PAOZZ	88044	AN960-416	..WASHER, FLAT .....	19
5	PAOZZ	88044	AN960-416L	..WASHER, FLAT .....	33
6	PAOZZ	96906	MS27576-4-18	..BOLT .....	9
7	PAOOO	77272	114C1013-7	..LINK ASSY, CONNECTING .....	1
8	PAOZZ	77272	114CS103-4	..BEARING, ROD END .....	2
9	PAOZZ	88044	AN316-6R	..NUT, JAM, HEXAGON .....	2
10	XAOZZ	77272	114C1012-2	..LINK, CONNECTING .....	4
11	PAOZZ	96906	MS27576-4-17	..BOLT, SELF-RETAINING .....	3
12	PAOOO	77272	114C1013-5	..LINK ASSY, CONNECTING .....	1
13	PAOZZ	77272	114CS103-4	..BEARING, ROD END .....	2
14	PAOZZ	88044	AN316-6R	..NUT, JAM, HEXAGON .....	2
15	XAOZZ	77272	114C1011-8	..CONNECTING LINK .....	1
16	PAOZZ	96906	MS27576-4-16	..BOLT .....	1
17	PAOOO	77272	114C1013-4	..LINK ASSY, CONNECTING .....	1
18	PAOZZ	77272	114CS103-4	..BEARING, ROD END .....	2
19	PAOZZ	88044	AN316-6R	..NUT, JAM, HEXAGON .....	2
20	XAOZZ	77272	114C1011-2	..CONNECTING LINK .....	1
21	PAOOO	77272	145C1014-9	..LINK ASSY, CONNECTING .....	1
22	PAOZZ	77272	114CS103-4	..BEARING, ROD END .....	2
23	PAOZZ	88044	AN316-6R	..NUT, JAM, HEXAGON .....	2
24	PAOZZ	77272	114C1014-19	..ROD END, THREADED .....	1
25	PAOZZ	77272	114C1014-20	..BUSHING, SLEEVE .....	1
26	XAOZZ	77272	114C1014-18	..TUBE .....	1
27	XAOZZ	77272	114C1014-17	..ROD .....	1
28	PAOOO	77272	114C1013-3	..LINK ASSY, CONNECTING .....	2
29	PAOZZ	77272	114CS103-4	..BEARING, ROD END .....	2
30	PAOZZ	88044	AN316-6R	..NUT, JAM, HEXAGON .....	2
31	XAOZZ	77272	114C1010-4	..CONNECTING LINK .....	1
32	PAOOO	77272	11401013-1	..LINK ASSY, CONNECTING .....	1
33	PAOZZ	77896	SM4-6T	..BEARING, ROD END .....	2
34	PAOZZ	88044	AN316-6R	..NUT, JAM, HEXAGON .....	2
35	XAOZZ	77272	114C1011-12	..CONNECTING LINK .....	1
36	PAOZZ	96906	MS27576-4-20	..BOLT .....	2
37	PAOOO	77272	114C1013-6	..LINK ASSY, CONNECTING .....	1
38	PAOZZ	77272	114CS103-4	..BEARING, ROD END .....	2
39	PAOZZ	88044	AN316-6R	..NUT, JAM, HEXAGON .....	2
40	XAOZZ	77272	114C1011-9	..CONNECTING LINK .....	1
41	PAOZZ	96906	MS27576-4-39	..BOLT .....	2
42	PAOZZ	96906	MS21919WDG9	..CLAMP, CABLE, ELECTRICAL .....	2
43	MOOZZ	96906	MS25083-2AC8	..JUMPER, BONDING, MAKE FROM COPPER WIRE #10 ..AWG 8 IN. LG.....	2
44	XCOOO	77272	145C1306-2	..CONTROL ASSY CYCLIC.....	2
45	PAOZZ	96906	MS3476W14-19P	..CONNECTOR, PLUG, ELECTRICAL .....	1
46	PAOZZ	81349	M85049/52-1-14W	..CLAMP, CABLE, ELECTRICAL .....	1
47	PAOZZ	96906	MS35489-14	..GROMMET .....	1
48	PAOFF	77272	145ES016-4	..GRIP ASSY, CONTROL CYCLIC, SEE FIG 337 FOR ..BREAKDOWN .....	1
49	PAOZZ	77272	114C1132-6	..ELBOW ASSY .....	1
50	PAOZZ	80205	NAS75-3-105	..BUSHING .....	1
51	XAOZZ	77272	114C1132-7	..ELBOW .....	1
52	PAOZZ	77272	114C1134-2	..TUBE, CONTROL STICK .....	1
53	PAOZZ	96906	MS27576-4-15	..BOLT .....	2
54	PAOZZ	96906	MS27576-4-31	..BOLT .....	2
55	AOOOO	77272	145C1375-1	..CONTROL INSTL, THRUST .....	2
56	PAOZZ	96906	MS24665-153	..PIN, COTTER .....	2
57	PAOZZ	96906	MS21224-4	..NUT.....	2

SECTION II

TM 55-1520-240-23P C12

(1) ITEM NO	(2) SMR CODE	(3) FSCM	(4) PART NUMBER	(5) DESCRIPTION AND USABLE ON CODE (UOC)	(6) QTY
				GROUP 11 FLIGHT CONTROLS SYSTEM.....	
				FIG. 361 CONTROLS INSTL, FLIGHT .....	
58	PAOZZ	88044	AN960-416	..WASHER, FLAT .....	1
59	PAOZZ	88044	AN960-416L	..WASHER, FLAT .....	1
60	PAOZZ	96906	MS27576-4-27	..BOLT .....	2
61	PAOOO	77272	11401182-1	..LINK ASSY, THRUST CONTROL .....	1
62	PAOZZ	96906	MS27641-4	..BEARING .....	2
63	PAOZZ	80205	NAS43DD4-31	..SPACER, SLEEVE .....	1
64	PAOZZ	96906	MS27645-4A	..BEARING, BALL .....	1
65	XAOOO	77272	114C1182-2	..LINK .....	1
66	PAOOO	77272	11401183-1	..END ROD ASSY .....	1
67	PAOZZ	80205	NAS75-4-008	..BUSHING, PLAIN, PRESS .....	1
68	PAOZZ	80205	NAS77-4-018	..BUSHING .....	1
69	XAOZZ	77272	114C1183-2	..END ROD .....	1
70	PAOZZ	96906	MS21083N3	..NUT, SELF-LOCKING .....	1
71	PAOZZ	88044	AN960PD10	..WASHER, FLAT .....	2
72	PAOZZ	96906	MS27039-1-08	..SCREW, MACHINE .....	1
73	PAOZZ	81349	M85052-1-8	..CLAMP, LOOP .....	1
74	PBOZZ	77272	114C01192-1	..CLIP .....	1
75	PAOZZ	72962	2452-048RET	..RETAINER, NUT .....	1
76	PAOZZ	72962	2452-048	..NUT, SELF-LOCKING, BARREL .....	1
77	PAOZZ	88044	AN4-10A	..BOLT, MACHINE .....	1
78	PAOZZ	77272	114C1189-1	..BUSHING, SLEEVE.....	1
* 79	PAFFF	77272	145ES023-1	..GRIP ASSEMBLY, CONTROL THRUST LEVER (A218-967024-00), SEE FIG. 338 FOR BREAKDOWN (T55-L-712 ENGINE) .....	1
* 79	XDFFF	77272	145EK251-1	..GRIP ASSEMBLY, CONTROL THRUST LEVER SEE FIG. 338 FOR BKDN (T55-GA-714A ENGINE) .....	1
80	PAOZZ	77272	145C1175-7	..STOP, THRUST CONTROL .....	1
81	PAOZZ	96906	MS16562-227	..PIN, SPRING .....	1
82	PAOZZ	96906	MS27641-4	..BEARING .....	2
83	PAOZZ	80205	NAS43DD4-47	..SPACER .....	1
84	PAOZZ	77272	145C1175-6	..BUSHING, SLEEVE .....	1
85	PAOZZ	96906	MS3476W16-26P	..CONNECTOR, PLUG ELECTRICAL .....	1
86	PAOZZ	96906	MS3152-16	..CLAMP, CABLE, ELECTRICAL .....	1
87	PAFZZ	77272	114CS107-1	..CONTROL ASSY, THRUST .....	2
88	PAOZZ	96906	MS51958-64	..SCREW, MACHINE .....	9
89	PAOZZ	88044	AN960-10L	..WASHER, FLAT .....	9
90	PAOZZ	77272	414CS120-4	..BOOT, DUST AND MOISTURE .....	1
91	PAOZZ	77272	414CS120-3	..BOOT, DUST AND MOISTURE .....	1
92	PAOZZ	77272	414CS119-1	..BOOT ASSY, CONTROL .....	2
93	PAOZZ	88044	AN174H7A	..BOLT, CLOSE TOLERANCE .....	4
94	PAOZZ	88044	AN174-H6A	..BOLT .....	12
95	XDOOO	77272	14501305-1	..CONTROLS ASSY, PILOT .....	1
96	XDOFF	77272	11401100-1	..CONTROL ASSY, COPILOT SEE FIG 362 FOR BKDN .....	1
97	PROZZ	77272	14501155-12	..INDICATOR INSTL .....	1
98	PAOZZ	96906	MS21083N3	..NUT, SELF-LOCKING .....	7
99	PAOZZ	88044	AN960PD10	..WASHER, FLAT .....	16
100	PAOZZ	88044	AN960PD10L	..WASHER, FLAT .....	4
101	PAOZZ	80205	NAS603-11B	..SCREW, MACHINE .....	4
102	PAOZZ	80205	NAS603-9P	..SCREW .....	3
103	PAOZZ	96906	MS21919WDG3	..CLAMP .....	4
104	XDOZZ	96906	MS21919WDG4	..CLAMP, LOOP .....	2
105	PAOZZ	96906	MS24665-153	..PIN, COTTER .....	1
106	PAOZZ	96906	MS17826-3	..NUT, PLAIN .....	1
107	PAOZZ	43999	2W1-16-20-64	..WASHER, FLAT .....	1
108	PAOZZ	88044	AN3-17	..BOLT .....	1
109	AOOOO	77272	145CS007-7	..INDICATOR, POSITION (32600-2) .....	1
110	PAOOO	77272	145CS007-8	..INDICATOR, POSITION ASSY .....	1
111	PAOZZ	77272	145CS007-5	..TUBE ASSEMBLY, METAL ASSEMBLY .....	1
112	PAOZZ	77272	145CS007-3	..CONNECTOR, RECEPTACLE .....	1

SECTION II

TM 55-1520-240-23P C12

(1) ITEM NO	(2) SMR CODE	(3) FSCM	(4) PART NUMBER	(5) DESCRIPTION AND USABLE ON CODE (UOC)	(6) QTY
				GROUP 11 FLIGHT CONTROLS SYSTEM.....	
				FIG. 361 CONTROLS INSTL, FLIGHT .....	
113	PBOZZ	77272	145CS007-6	...TUBE ASSEMBLY, METAL .....	1
114	PAOZZ	77272	145CS007-4	...ROD AND SWIVEL ASSY .....	1
115	PAOZZ	96906	MS25237-387R	...LAMP, INCANDESCENT .....	1
116	XCOOO	77272	145C1304-1	..TRANSFER INSTL .....	1
117	PAOZZ	88044	AN315-SR	..NUT .....	2
118	PAOZZ	88044	AN960-516L	..WASHER, FLAT .....	4
119	PAOZZ	96906	MS21083N5	..NUT, SELF-LOCKING .....	2
120	PAOZZ	80205	NAS428K5-16	..BOLT, MACHINE .....	2
121	PAOZZ	96906	MS24665-153	..PIN, COTTER .....	2
122	PAOZZ	96906	MS17826-4	..NUT .....	1
123	PAOZZ	88044	AN960-416	..WASHER, FLAT .....	1
124	PAOZZ	88044	AN960-416L	..WASHER, FLAT.....	1
125	PAOZZ	77272	114C1329-1	..WASHER .....	1
126	PAOZZ	77272	114C1216-4	..BUSHING.....	1
127	PAOZZ	96906	MS21224-4	..NUT .....	1
128	PAOZZ	88044	AN960D416	..WASHER, FLAT .....	1
129	PAOZZ	96906	MS27576-4-25	..BOLT .....	1
130	PAOZZ	77272	145C3048-4	..SPACER, SLEEVE .....	1
131	PAOOO	77272	145C1333-1	..BELLCRANK ASSY, YAW.....	1
132	PAOZZ	96906	MS27646-42	..BEARING .....	1
133	PAOZZ	80205	NAS75-4-009	..BUSHING, PLAIN .....	1
134	PAOZZ	80205	NAS77-4-014	..BUSHING, FLANGED .....	1
135	PAOZZ	80205	NAS75-4-011	..BUSHING .....	1
136	PAOZZ	80205	NAS77-4-011	..BUSHING, FLANGED .....	2
137	PAOZZ	80205	NAS75-4-008	..BUSHING, PLAIN, PRESS .....	1
138	XAOZZ	77272	145C1333-2	..BELLCRANK .....	1
139	PAOOO	77272	145C1332-1	..BELLCRANK ASSY .....	1
140	PAOZZ	96906	MS27646-42	..BEARING .....	2
141	PAOZZ	80205	NAS75-4-008	..BUSHING, PLAIN, PRESS .....	1
142	PAOZZ	80205	NAS75-4-011	..BUSHING .....	1
143	PAOZZ	80205	NAS77-4-010	..BUSHING .....	1
144	PAOZZ	80205	NAS77-4-080	..BUSHING, FLANGED .....	2
145	XAOZZ	77272	145C1332-2	..BELLCRANK .....	1
146	PAOOO	77272	145C1330-1	..BELLCRANK ASSY .....	1
147	PAOZZ	96906	MS27646-42	..BEARING .....	2
148	PAOZZ	80205	NAS77-4-011	..BUSHING, FLANGED .....	3
149	PAOZZ	80205	NAS75-4-008	..BUSHING, PLAIN, PRESS .....	3
150	XAOZZ	77272	145C1330-2	..BELLCRANK .....	1
151	PAOOO	77272	145C1331-1	..BELLCRANK ASSY .....	1
152	PAOZZ	96906	MS27646-42	..BEARING .....	2
153	PAOZZ	77272	145C3048-3	..BUSHING, SLEEVE .....	1
154	PAOZZ	80205	NAS75-4-007	..BUSHING .....	2
155	PAOZZ	80205	NAS75-4-010	..BUSHING .....	1
156	PAOZZ	80205	NAS75-4-016	..BUSHING, PLAIN .....	2
157	PAOZZ	80205	NAS77-4-012	..BUSHING, FLANGED .....	1
158	XAOZZ	77272	145C1331-2	..BELLCRANK .....	1
159	PAOZZ	77272	114C1217-1	..SHAFT ASSY, SUPPORT .....	1
160	XAOZZ	77272	114C1217-3	..SUPPORT .....	1
161	XAOZZ	77272	114C1219-1	..PLUG .....	1
162	XAOZZ	77272	114C1217-2	..SHAFT .....	1
				END OF FIGURE	

**SECTION II**

**TM 55-1520-240-23P C12**

(1) ITEM NO	(2) SMR CODE	(3) FSCM	(4) PART NUMBER	(5) DESCRIPTION AND USABLE ON CODE (UOC)	(6) QTY
				GROUP 11 FLIGHT CONTROLS SYSTEMS	
				FIG 361 CONTROLS INSTL, FLIGHT. COCKPIT.....	
157	PAOZZ	80205	NAS77-4-012	...BUSHING, FLANGED .....	1
158	XAOZZ	77272	145C1331-2	...BELLCRANK .....	1
159	PAOZZ	77272	114C1217-1	..SHAFT ASSY, SUPPORT .....	1
160	XAOZZ	77272	114C1217-3	...SUPPORT .....	1
161	XAOZZ	77272	114C1219-1	...PLUG .....	1
162	XAOZZ	77272	114C1217-2	...SHAFT .....	1
				END OF FIGURE	



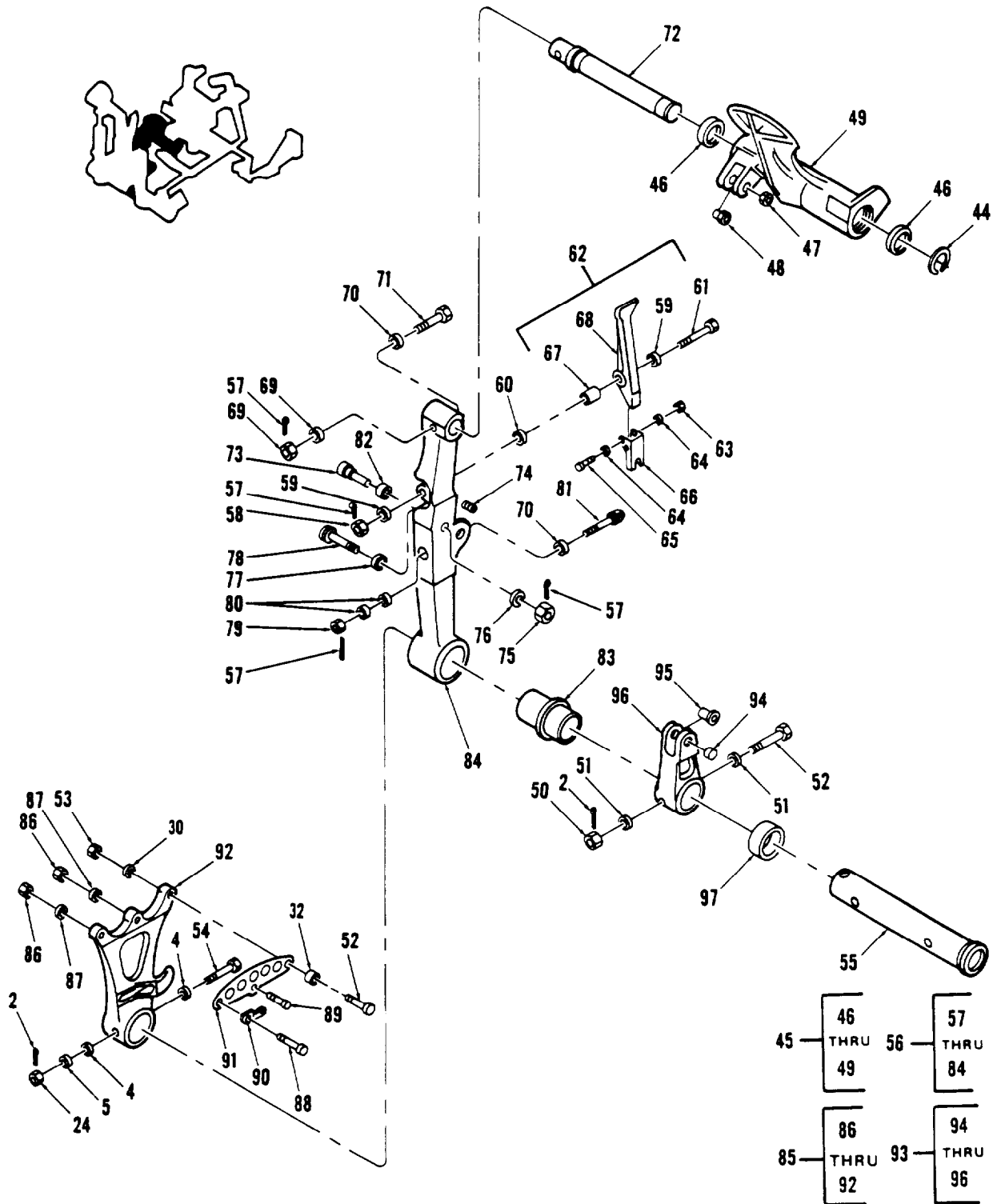

Figure 362. Controls Assy, Copilot, Cockpit (Sheet 2 of 6)

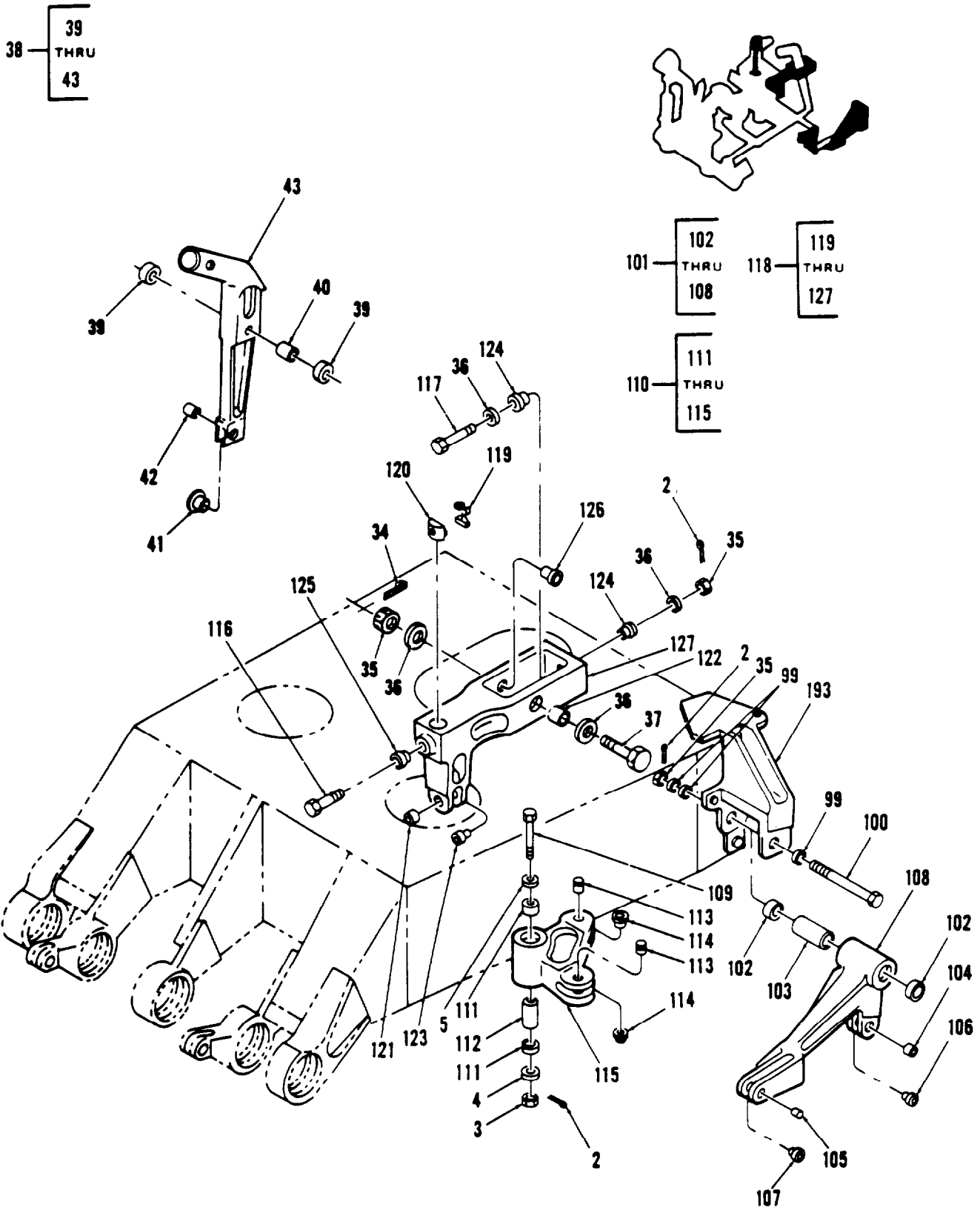

Figure 362. Controls Assy, Copilot, Cockpit (Sheet 3 of 6)



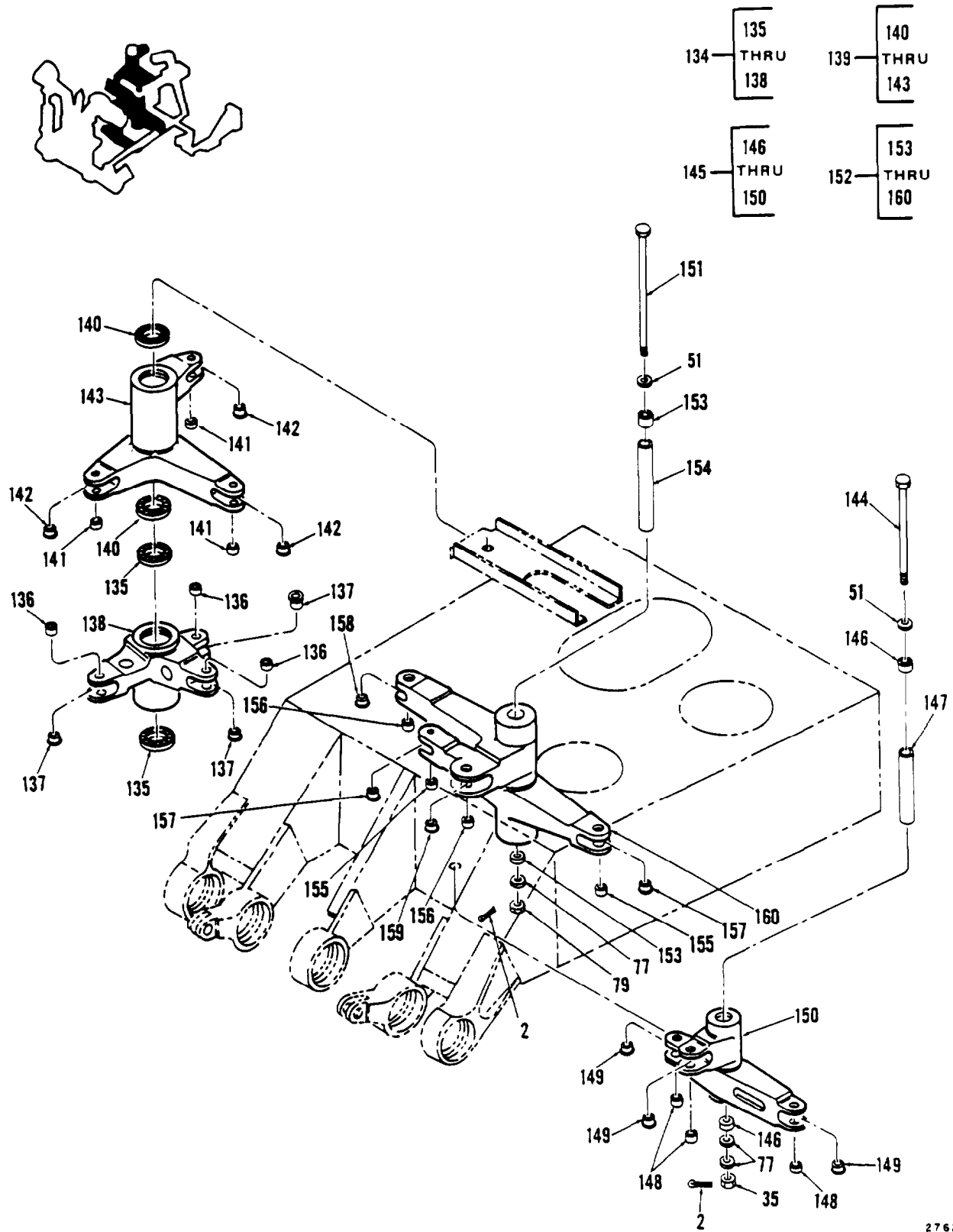

Figure 362. Controls Assy, Copilot, Cockpit (Sheet 4 of 6)

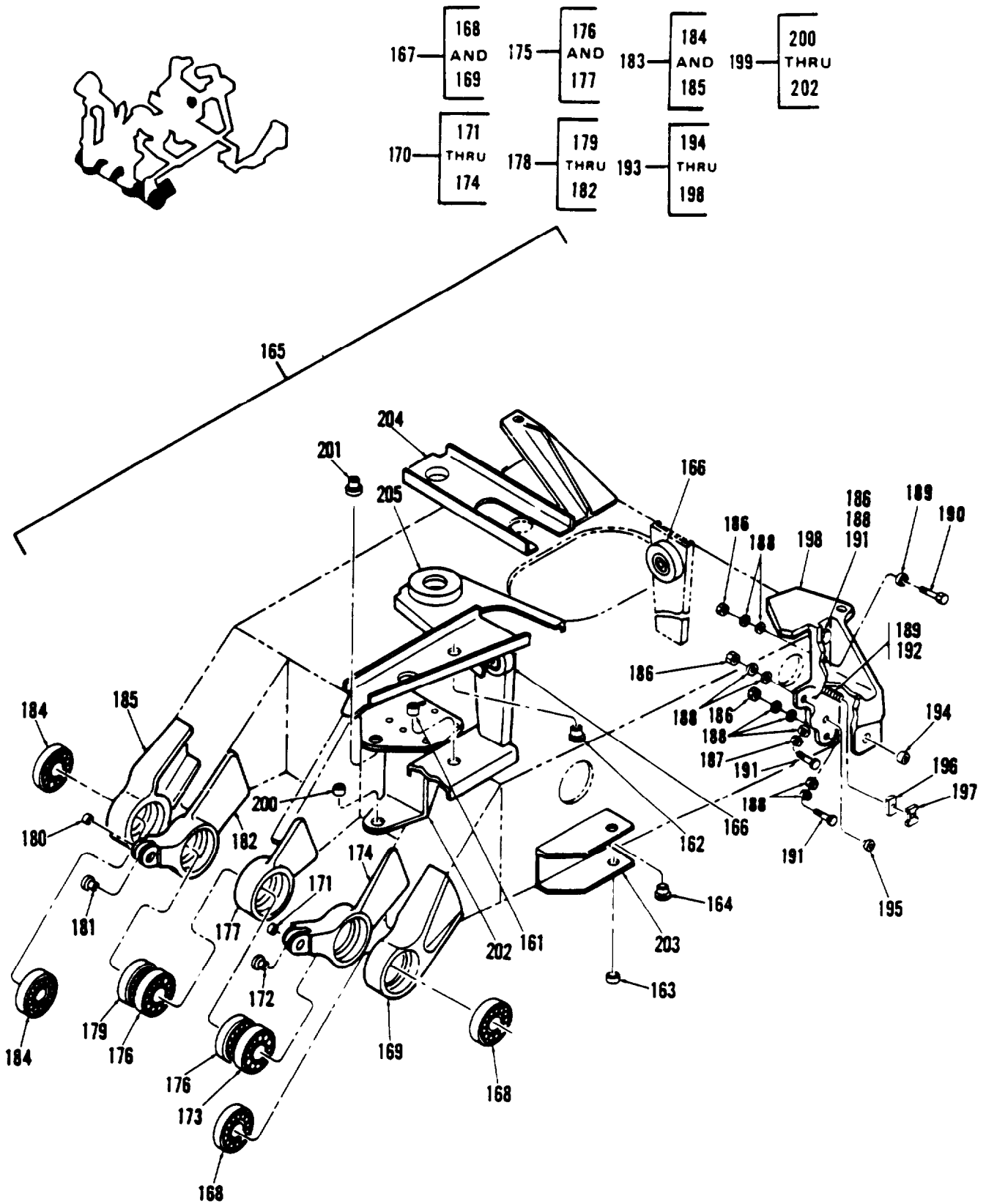

Figure 362. Controls Assy, Copilot, Cockpit (Sheet 5 of 6)

213 — 

214
THRU
216

      217 — 

218
THRU
220

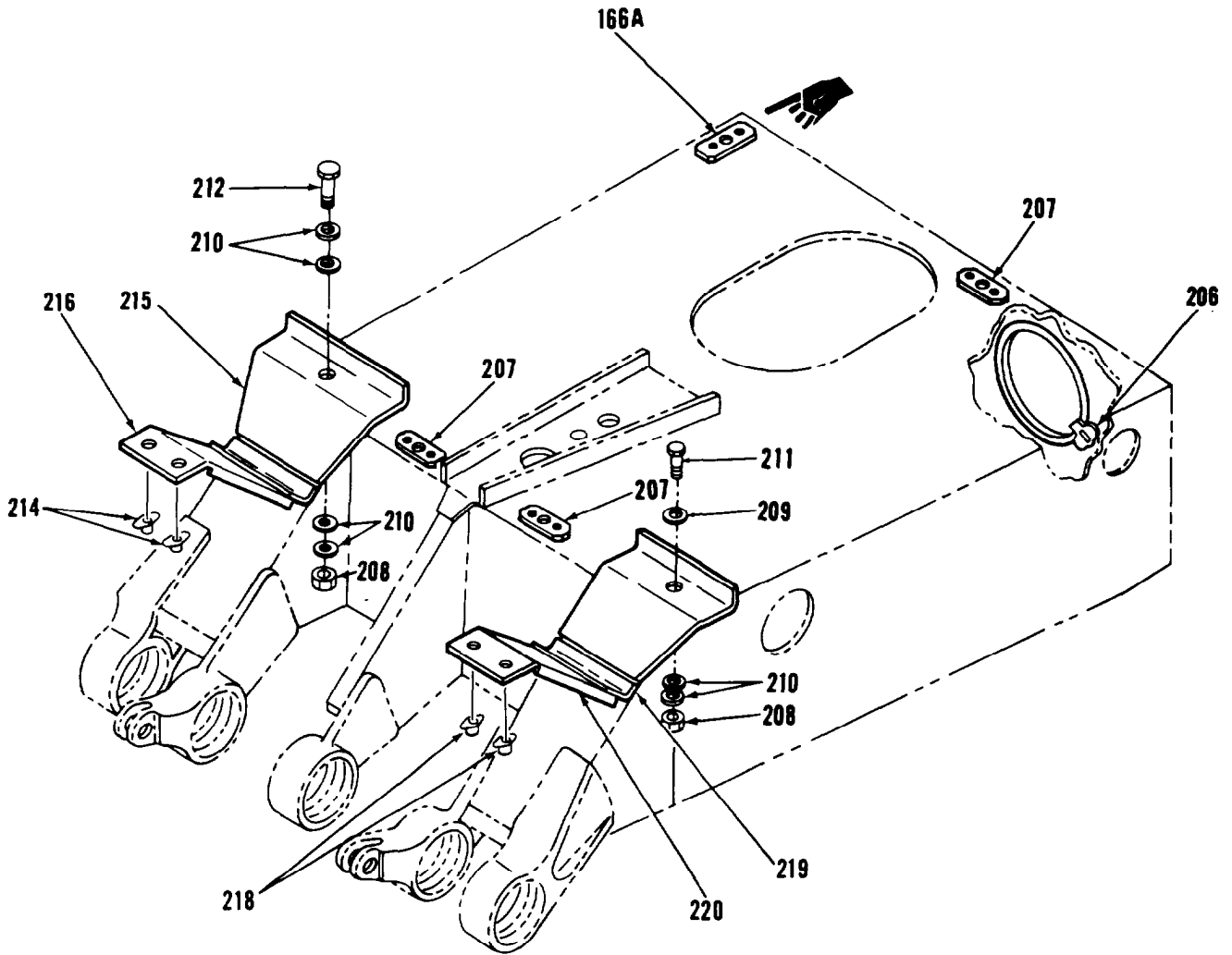

Figure 362. Controls Assy, Copilot, Cockpit (Sheet 6 of 6)

## SECTION II

TM 55-1520-240-23P

(1) ITEM NO	(2) SMR CODE	(3) FSCM	(4) PART NUMBER	(5) DESCRIPTION AND USABLE ON CODE (UOC)	(6) QTY
				GROUP 11 FLIGHT CONTROLS SYSTEMS	
				FIG. 362 CONTROLS ASSY, COPILOT, COCKPIT	
1	XDOOO	77272	114C1100-1	CONTROLS ASSY, COPILOT, COCKPIT SEE . . . . FIG 361 FOR NHA . . . . .	1
2	PAOZZ	96906	MS24665-153	. PIN, COTTER . . . . .	30
3	PAOZZ	96906	MS21224-4	. NUT . . . . .	13
4	PAOZZ	88044	AN960-416	. WASHER, FLAT . . . . .	1
5	PAOZZ	88044	AN960-416L	. WASHER, FLAT . . . . .	25
6	PAOZZ	96906	MS27576-4-19	. BOLT . . . . .	2
7	PAOZZ	96906	MS27576-4-17	. BOLT, SELF-RETAINING . . . . .	3
8	PAOZZ	96906	MS27576-4-16	. BOLT . . . . .	2
9	PAOZZ	96906	MS27576-4-15	. BOLT . . . . .	1
10	PAOZZ	96906	MS27576-4-18	. BOLT . . . . .	4
11	PAOZZ	77272	114C1014-1	. LINK ASSY . . . . .	2
12	PAOOO	77272	114C1014-3	. LINK ASSY . . . . .	1
13	PAOOO	77272	114C1014-21	. ROD ASSY . . . . .	1
14	PAOZZ	77272	114C1014-2	. LINK ASSY . . . . .	1
15	PAOOO	77272	114C1014-22	. LINK ASSY . . . . .	1
16	PAOZZ	77272	114CS103-4	. . BEARING, ROD END U/O PN . . . . . 114C1014-21 . . . . .	1
17	PAOZZ	77272	114CS103-2	. . BEARING, ROD END U/O PN . . . . . 114C1014-21 . . . . .	1
18	PAOZZ	88044	AN316-6R	. . NUT, JAM, HEXAGON U/O PN . . . . . 114C1014-21 . . . . .	1
19	PAOZZ	88044	AN316-5R	. . NUT, JAM, HEXAGON U/O PN . . . . . 114C1014-21 . . . . .	1
20	XAOZZ	77272	114C1027-1	. . END, ROD U/O PN 114C1014-21 . . . . .	1
21	XAOZZ	77272	114C1027-3	. . END, ROD U/O PN 114C1014-21 . . . . .	1
22	XAOZZ	77272	114C1028-1	. . PLUG . . . . .	2
23	XAOZZ	77272	114C1014-101	. . TUBE U/O PN 114C1014-1 . . . . .	1
23	XAOZZ	77272	114C1014-103	. . TUBE U/O PN 114C1014-3 . . . . .	1
23	XAOZZ	77272	114C1014-121	. . TUBE U/O PN 114C1014-21 . . . . .	1
23	XAOZZ	77272	114C1014-102	. . TUBE U/O PN 114C1014-2 . . . . .	1
23	XAOZZ	77272	114C1014-104	. . TUBE U/O PN 114C1014-22 . . . . .	1
24	PAOZZ	96906	MS17825-4	. . NUT . . . . .	8
25	XDOZZ	88044	AN174-12	. BOLT . . . . .	2
26	PAOZZ	88044	AN174H14	. BOLT . . . . .	2
27	XDOFF	77272	114HS105-6	. CYLINDER, HYD BRAKE (18050-10) . . . . . SEE FIG 256 FOR BKDN . . . . .	2
28	PAOZZ	77272	114H1019-1	. SCUPPER . . . . .	2
29	PAOZZ	96906	MS21043-3	. NUT, SELF-LOCKING . . . . .	2
30	PAOZZ	88044	AN960-10	. WASHER, FLAT . . . . .	2
31	PAOZZ	96906	MS24694S58	. SCREW . . . . .	2
32	PAOZZ	77272	114C1118-2	. STOP . . . . .	2
33	PBOZZ	77272	114C1126-1	. SPRING . . . . .	2
34	PAOZZ	10001	12Z48PC426	. PIN, COTTER . . . . .	2
35	PAOZZ	96906	MS21224-6	. NUT, CASTELLATED . . . . .	1
36	PAFZZ	88044	AN960-616L	. WASHER, FLAT . . . . .	4
37	PAOZZ	96906	MS27576-6-46	. BOLT . . . . .	1
38	PAOZZ	77272	414C1130-1	. LEVER, REMOTE CONTROL SEE FIG 363 . . . . FOR NHA . . . . .	1
39	PAOZZ	96906	MS27641-6	. . BEARING, BALL . . . . .	2
40	PAOZZ	80205	NAS43DD6-54	. . SPACER . . . . .	1
41	PAOZZ	80205	NAS77-1-013	. . BUSHING . . . . .	1
42	PAOZZ	80205	NAS75-4-009	. . BUSHING, PLAIN . . . . .	1
43	XAOZZ	77272	414C1130-2	. . SOCKET . . . . .	1

## SECTION II

## TM 55-1520-240-23P

(1) ITEM NO	(2) SMR CODE	(3) FSCM	(4) PART NUMBER	(5) DESCRIPTION AND USABLE ON CODE (UOC)	(6) QTY
				GROUP 11 FLIGHT CONTROLS SYSTEMS	
				FIG. 362 CONTROLS ASSY, COPILOT, COCKPIT	
44	PAOZZ	96906	MS16624-1087	. RING .....	2
45	PAOOO	77272	114C1140-11	. PEDAL ASSY, L/H SEE FIG 363 FOR .....	1
				NHA .....	
45	PAOOO	77272	114C1140-12	. PEDAL ASSY, L/H SEE FIG 363 FOR .....	1
				NHA .....	
46	XDOZZ	21335	B540DDMILG3278	. BEARING .....	2
47	PAOZZ	80205	NAS75-4-010	. BUSHING .....	1
48	PAOZZ	80205	NAS77-4-017	. BUSHING .....	1
49	XAOZZ	77272	114C1140-13	. PEDAL U/O 114C1140-11 .....	1
49	XAOZZ	77272	114C1140-14	. PEDAL U/O 114C1140-12 .....	1
50	PAOZZ	96906	MS21224-5	. NUT .....	6
51	PAOZZ	88044	AN960-516L	. WASHER, FLAT .....	9
52	PAOZZ	96906	MS27576-5-33	. BOLT .....	2
53	PAOZZ	96906	MS21083N3	. NUT, SELF-LOCKING .....	2
54	PAOZZ	88044	AN174H22	. BOLT, CLOSE TOLERANCE .....	4
55	PBOZZ	77272	114C1120-1	. SHAFT, PEDAL POST SUPPORT .....	2
56	XDOOO	77272	114C1122-1	POST ASSY, LEFT SEE FIG 363 FOR .....	1
				NHA .....	
56	XDOOO	77272	114C1122-2	. POST ASSY, RIGHT SEE FIG 363 .....	1
				FOR NHA .....	
57	PAOZZ	96906	MS24665-153	. PIN, COTTER .....	4
58	PAOZZ	88044	AN310-4	. NUT, PLAIN, CASTELLATED .....	1
59	PAOZZ	88044	AN960-416	. WASHER, FLAT .....	2
60	PAOZZ	88044	AN960D416	. WASHER, FLAT .....	1
61	PAOZZ	88044	AN174-17	. BOLT .....	1
62	PAOOO	77272	114C1124-5	. LEVER ASSY, L/H .....	1
62	PAOOO	77272	114C1124-6	. LEVER ASSY, R/H .....	1
63	PAOZZ	72962	AN365-640A	. NUT, SELF-LOCKING, HEXAGON .....	2
64	PAOZZ	88044	AN960-6L	. WASHER, FLAT .....	4
65	PAOZZ	88044	AN21-13A	. BOLT, CLEVIS .....	2
66	PAOZZ	77272	114C1128-1	. CHANNEL .....	1
67	PAOZZ	80205	NAS75-4-028	. BUSHING, PLAIN .....	1
68	XAOZZ	77272	114C1124-7	. LEVER .....	1
69	PAOZZ	96906	MS21224-3	. NUT .....	1
70	PAOZZ	88044	AN960-10L	. WASHER, FLAT .....	1
71	PAOZZ	96906	MS27576-3-25	. BOLT .....	1
72	PAOZZ	77272	114C1136-1	. SHAFT .....	1
73	PAOZZ	77272	114C1138-1	. PIN .....	1
74	PAOZZ	77272	114C1127-1	. SPRING .....	1
75	PAOZZ	88044	AN320-5	. NUT, PLAIN, CASTELLATED .....	1
76	PAOZZ	88044	AN960-516	. WASHER, FLAT .....	1
77	PAOZZ	88044	AN960-516L	. WASHER, FLAT .....	1
78	XDOZZ	77272	114C1137-3	. GUIDE .....	1
79	PAOZZ	88044	AN320-3	. NUT, HEXAGON .....	1
80	PAOZZ	88044	AN960-10	. WASHER, FLAT .....	5
81	PAOZZ	88044	AN42B15	. BOLT, EYE .....	1
82	PAOZZ	80205	NAS75-6-006	. BUSHING, PLAIN .....	1
83	PAOZZ	77272	114C1121-1	. BUSHING .....	1
84	PBOZZ	77272	114C1142-1	. POST, L/H .....	1
84	PBOZZ	77272	114C1142-2	. POST, R/H .....	1
85	AOOOO	77272	414C1123-1	. ARM ASSY, PEDAL ADJUSTMENT, LEFT .....	1
				SEE FIG 363 FOR NHA .....	
85	AOOOO	77272	414C1123-2	. ARM ASSY, PEDAL ADJUSTMENT, RIGHT .....	1
				SEE FIG 363 FOR NHA .....	

## SECTION II

TM 55-1520-240-23P

(1) ITEM NO	(2) SMR CODE	(3) FSCM	(4) PART NUMBER	(5) DESCRIPTION AND USABLE ON CODE (UOC)	(6) QTY
				GROUP 11 FLIGHT CONTROLS SYSTEMS	
				FIG. 362 CONTROLS ASSY, COPILOT, COCKPIT	
86	PAOZZ	96906	MS21083N3	.. NUT, SELF-LOCKING .....	2
87	PAOZZ	88044	AN960PD10	.. WASHER, FLAT .....	2
88	PAOZZ	88044	AN23-15	.. BOLT, CLEVIS .....	1
89	PAOZZ	88044	AN23-12	.. BOLT .....	1
90	XDOZZ	77272	114C1119-1	.. STOP .....	1
91	PBOZZ	77272	114C1117-1	.. PLATE .....	1
92	PBOZZ	77272	414C1123-3	.. ARM, LEFT .....	1
92	PBOZZ	77272	414C1123-4	.. ARM, RIGHT .....	1
93	PAOOO	77272	414C1150-1	.. ARM ASSY, PEDAL SEE FIG 363 FOR NHA .....	2
94	PAOZZ	80205	NAS75-4-009	.. BUSHING, PLAIN .....	1
95	PAOZZ	80205	NAS77-4-024	.. BUSHING, FLANGED .....	1
96	XAOZZ	77272	414C1150-2	.. ARM .....	1
97	PAOZZ	77272	114C1218-6	.. SPACER .....	1
98	XDOZZ	77272	114C1218-7	.. SPACER .....	1
99	PAOZZ	88044	AN960-516	.. WASHER, FLAT .....	3
100	PAOZZ	96906	MS27576-5-48	.. BOLT .....	1
101	PAOOO	77272	414C1161-1	.. BELLCRANK ASSY SEE FIG 363 FOR NHA .....	1
102	PAOZZ	96906	MS27641-5	.. BEARING .....	2
103	PAOZZ	80205	NAS43DD5-102	.. SPACER, SLEEVE .....	1
104	PAOZZ	80205	NAS75-4-007	.. BUSHING .....	1
105	PAOZZ	80205	NAS75-4-009	.. BUSHING, PLAIN .....	1
106	PAOZZ	80205	NAS77-4-011	.. BUSHING, FLANGED .....	1
107	PAOZZ	80205	NAS77-4-019	.. BUSHING, FLANGED .....	1
108	XAOZZ	77272	414C1161-2	.. BELLCRANK .....	1
109	PAOZZ	96906	MS27576-4-39	.. BOLT .....	1
110	PAOOO	77272	414C1163-1	.. BELLCRANK ASSY THRUST IDLER SEE FIG 363FOR NHA .....	1
111	PAOZZ	96906	MS27641-4	.. BEARING .....	2
112	PAOZZ	80205	NAS43DD4-78	.. SPACER .....	1
113	PAOZZ	80205	NAS75-4-008	.. BUSHING, PLAIN, PRESS .....	2
114	PAOZZ	80205	NAS77-4-014	.. BUSHING, FLANGED .....	2
115	XAOZZ	77272	414C1163-2	.. BELLCRANK .....	1
116	PAOZZ	77272	114CS129-2	.. BOLT .....	1
117	PAOZZ	96906	MS27576-5-26	.. BOLT .....	1
118	PAOOO	77272	414C1131-1	.. BELLCRANK ASSY SEE FIG 363 FOR NHA .....	1
119	PAOZZ	80205	NAS578-5B	.. NUT, RETAINER .....	1
120	PAOZZ	80205	NAS577B-5A	.. NUT, BARREL RPLS PN NAS577-5A .....	1
121	PAOZZ	80205	NAS75-4-010	.. BUSHING .....	1
122	PAOZZ	80205	NAS75-6-020	.. BUSHING .....	1
123	PAOZZ	80205	NAS77-4-020	.. BUSHING .....	1
124	PAOZZ	80205	NAS77-5-027	.. BUSHING .....	2
125	PAOZZ	80205	NAS77-5-33	.. BUSHING, FLANGED .....	1
126	PAOZZ	80205	NAS77-6-058	.. BUSHING .....	1
127	XAOZZ	77272	414C1131-2	.. BELLCRANK .....	1
128	PAOZZ	88044	AN320-6	.. NUT, PLAIN SLOTTED .....	1
129	PAOZZ	77272	114CS130-1	.. BOLT .....	1
130	PAOZZ	77272	114C1146-1	.. PLUG .....	2
131	PAOZZ	77272	114C1145-1	.. SHAFT .....	1
132	PAOZZ	77272	114C1218-4	.. SPACER .....	1
133	PAOZZ	77272	114C1216-5	.. BUSHING .....	1
134	PAOOO	77272	414C1160-1	.. BELLCRANK ASSY, THRUST .....	1

## SECTION II

TM 55-1520-240-23P

(1) ITEM NO	(2) SMR CODE	(3) FSCM	(4) PART NUMBER	(5) DESCRIPTION AND USABLE ON CODE (UOC)	(6) QTY
				GROUP 11 FLIGHT CONTROLS SYSTEMS	
				FIG. 362 CONTROLS ASSY, COPILOT, COCKPIT	
135	PAOZZ	96906	MS27646-41	.. BEARING, BALL AIRFRAME .....	2
136	PAOZZ	80205	NAS75-4-008	.. BUSHING, PLAIN, PRESS .....	3
137	PAOZZ	80205	NAS77-4-016	.. BUSHING, FLANGED, PRESS .....	3
138	XAOZZ	77272	414C1160-3	.. BELLCRANK, COPILOT .....	1
139	PAOZZ	77272	414C1168-1	.. BELLCRANK ASSY, ROLL .....	1
140	PAOZZ	96906	MS27646-41	.. BEARING, BALL AIRFRAME .....	2
141	PAOZZ	80205	NAS75-4-009	.. BUSHING, PLAIN .....	3
142	PAOZZ	80205	NAS77-4-019	.. BUSHING, FLANGED .....	3
143	XAOZZ	77272	414C1168-3	.. BELLCRANK .....	1
144	PAOZZ	96906	MS27576-5-81	.. BOLT .....	1
145	PAOOO	77272	414C1165-1	.. BELLCRANK ASSY, PITCH .....	1
146	PAOZZ	96906	MS27641-5	.. BEARING .....	2
147	XDOZZ	80205	NAS43DD5-232	.. SPACER .....	1
148	PAOZZ	80205	NAS75-4-009	.. BUSHING, PLAIN .....	3
149	PAOZZ	80205	NAS77-4-020	.. BUSHING .....	3
150	XAOZZ	77272	414C1165-3	.. BELLCRANK .....	1
151	PAOZZ	96906	MS27576-5-106	.. BOLT .....	1
152	PAOOO	77272	414C1141-1	.. BELLCRANK ASSY, YAW .....	1
153	PAOZZ	96906	MS27641-5	.. BEARING .....	2
154	PAOZZ	80205	NAS43DD5-340	.. SPACER .....	1
155	PAOZZ	80205	NAS75-4-008	.. BUSHING, PLAIN, PRESS .....	2
156	PAOZZ	80205	NAS75-4-009	.. BUSHING, PLAIN .....	2
157	PAOZZ	80205	NAS77-4-016	.. BUSHING, FLANGED .....	2
158	PAOZZ	80205	NAS77-4-018	.. BUSHING .....	1
159	PAOZZ	80205	NAS77-4-024	.. BUSHING, FLANGED .....	1
160	XAOZZ	77272	414C1141-3	.. BELLCRANK .....	1
161	PAOZZ	80205	NAS75-5-008	.. BUSHING .....	1
162	PAOZZ	80205	NAS77-5-015	.. BUSHING .....	1
163	PAOZZ	80205	NAS75-4-008	.. BUSHING, PLAIN, PRESS .....	1
164	PAOZZ	80205	NAS77-4-012	.. BUSHING, FLANGED .....	1
165	XDDDD	77272	114C1103-1	.. SUPPORT ASSY, COPILOT CONTROLS .....	1
166	PAOZZ	96906	MS20218-2	.. BEARING .....	2
166A	PAOZZ	96906	MS21061L3	.. NUTPLATE, SELF-LOCKING .....	1
167	PADDD	77272	114C1110-1	.. SUPPORT ASSY .....	1
168	PAFZZ	21335	B542DDFS160	.. BEARING .....	2
169	XADZZ	77272	114C1110-3	.. SUPPORT .....	1
170	PAOOO	77272	114C1112-6	.. SUPPORT ASSY, BRAKE .....	1
171	PAFZZ	80205	NAS75-4-008	.. BUSHING, PLAIN, PRESS .....	1
172	PAFZZ	77272	114C2020-418	.. BUSHING .....	1
173	PAFZZ	21335	B542DDFS160	.. BEARING .....	1
174	XADDD	77272	114C1112-3	.. SUPPORT .....	1
175	XADZZ	77272	114C1111-1	.. SUPPORT .....	1
176	PAFZZ	21335	B542DDFS160	.. BEARING .....	1
177	XADZZ	77272	114C1111-2	.. SUPPORT .....	1
178	PAOOO	77272	114C1112-7	.. SUPPORT, ASSY, PEDAL .....	1
179	PAOZZ	21335	B542DDFS160	.. BEARING .....	1
180	PAFZZ	80205	NAS75-4-008	.. BUSHING, PLAIN, PRESS .....	1
181	PAOZZ	77272	114C2020-418	.. BUSHING .....	1
182	XAOZZ	77272	114C1112-4	.. SUPPORT .....	1
183	PAODD	77272	114C1110-2	.. SUPPORT ASSY .....	1
184	PAOZZ	21335	B542DDFS160	.. BEARING .....	2
185	XDOZZ	77272	114C1110-4	.. SUPPORT .....	1
186	PAOZZ	96906	MS21083N3	.. NUT, SELF-LOCKING .....	4
187	PAOZZ	88044	AN960PD10L	.. WASHER, FLAT .....	1

## SECTION II

TM 55-1520-240-23P

(1) ITEM NO	(2) SMR CODE	(3) FSCM	(4) PART NUMBER	(5) DESCRIPTION AND USABLE ON CODE (UOC)	(6) QTY
				GROUP 11 FLIGHT CONTROLS SYSTEMS	
				FIG. 362 CONTROLS ASSY, COPILOT, COCKPIT	
188	PAOZZ	88044	AN960-10	.. WASHER, FLAT. ....	15
189	PAOZZ	88044	AN960-10L	.. WASHER, FLAT. ....	2
190	PAOZZ	88044	AN173H6A	.. BOLT. ....	1
191	PAOZZ	88044	AN173-7A	.. BOLT. ....	2
192	PAOZZ	88044	AN173H10A	.. BOLT. ....	1
193	XDOZZ	77272	114C1114-1	.. SUPPORT ASSY. ....	1
194	PAOZZ	80205	NAS75-5-008	.. BUSHING. ....	1
195	PAOZZ	80205	NAS77-5-024	.. BUSHING, FLANGED. ....	1
196	XDOZZ	72962	2452-02	.. NUT, BARREL. ....	1
197	PAOZZ	72962	2452-02RET	.. RETAINER. ....	1
198	XAOZZ	77272	114C1114-2	.. SUPPORT. ....	1
199	XDDDD	77272	114C1115-4	.. SUPPORT ASSY. ....	1
200	PAOZZ	80205	NAS75-5-010	.. BUSHING, PLAIN. ....	1
201	PAOZZ	80205	NAS77-5-13	.. BUSHING, FLANGED. ....	1
202	PBDZZ	77272	114C1113-5	.. SUPPORT. ....	1
203	XDOZZ	77272	114C1115-3	.. SUPPORT. ....	1
204	XDOZZ	77272	114C1116-1	.. SUPPORT, FLANGED. ....	1
205	PAOZZ	77272	114C1116-2	.. SUPPORT, ANGLE. ....	1
206	PAOZZ	72962	RM52LHA71-8-02	.. NUT, SELF-LOCKING. ....	1
207	PAOZZ	96906	MS21059L3	.. NUT, SELF-LOCKING. ....	3
208	PAOZZ	96906	MS32083N4	.. NUT, SELF-LOCKING. ....	1
209	PAOZZ	88044	AN960D416L	.. WASHER, FLAT. ....	1
210	PAOZZ	88044	AN960PD416	.. WASHER, FLAT. ....	6
211	PAOZZ	88044	AN174-10A	.. BOLT. ....	1
212	PAOZZ	88044	AN174-11A	.. BOLT, MACHINE. ....	1
213	XADZZ	77272	114C1103-159	.. SUPPORT ASSY. ....	1
214	PADZZ	71286	212-12S	.. RECEPTACLE. ....	2
215	XADZZ	77272	114C1103-163	.. ANGLE. ....	1
216	XADZZ	77272	114C1103-161	.. SUPPORT. ....	1
217	XADZZ	77272	114C1103-165	.. SUPPORT ASSY. ....	1
218	PADZZ	71286	212-12S	.. RECEPTACLE. ....	2
219	XADZZ	77272	114C1103-169	.. ANGLE. ....	1
220	XADZZ	77272	114C1103-167	.. SUPPORT. ....	1



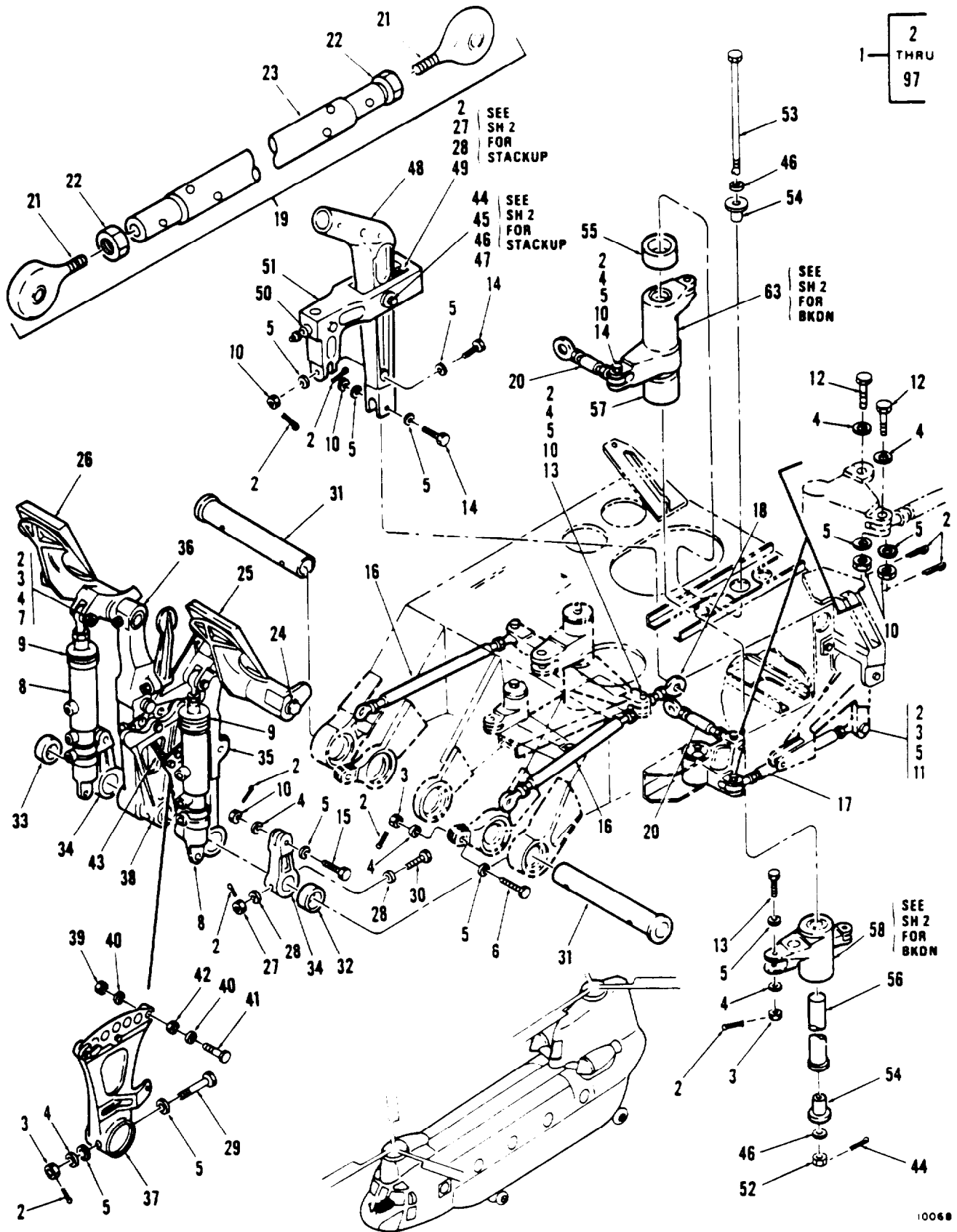
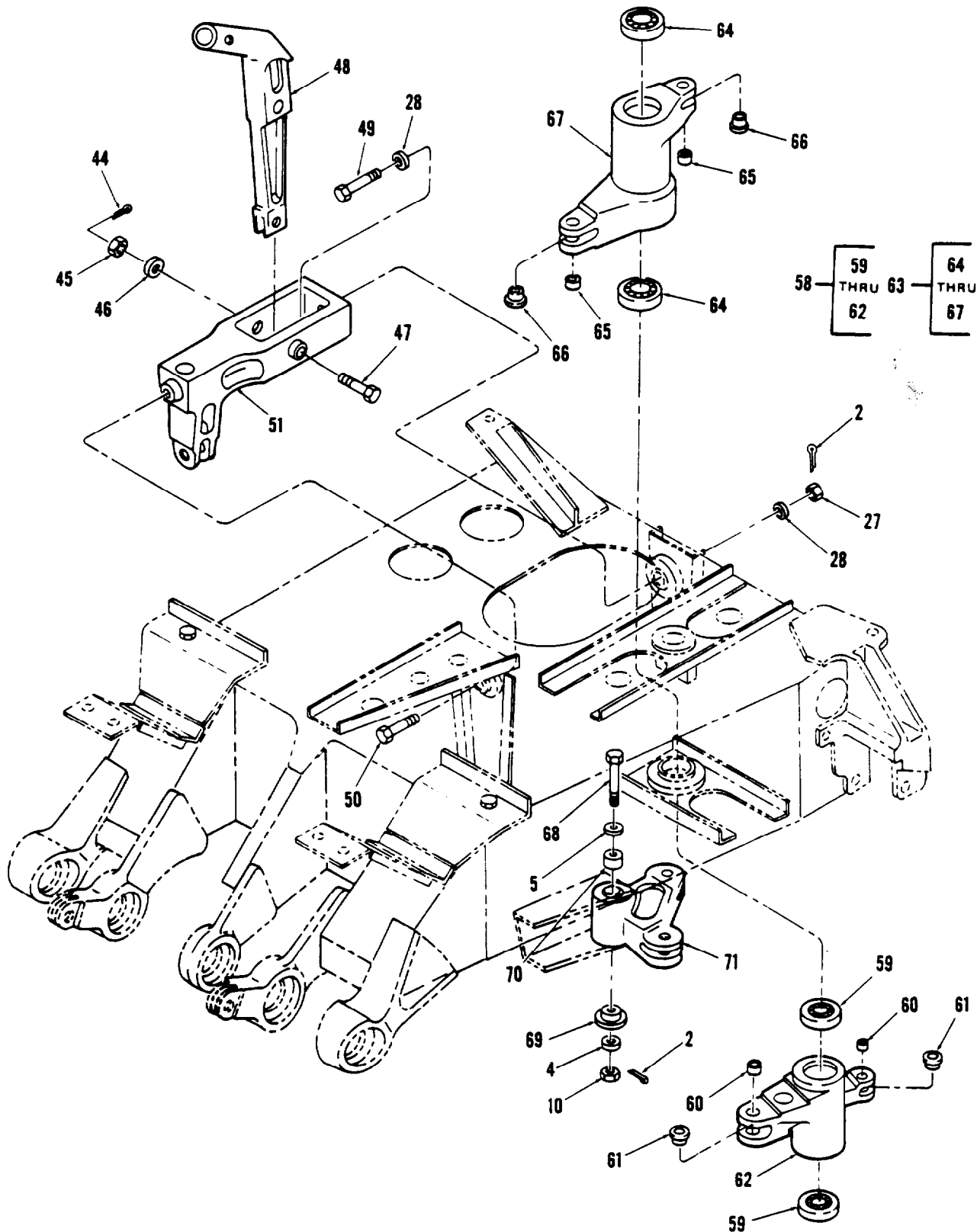

Figure 363. Controls Assy, Pilot, Cockpit (Sheet 1 of 3)



17736

Figure 363. Controls Assy, Pilot, Cockpit (Sheet 2 of 3)

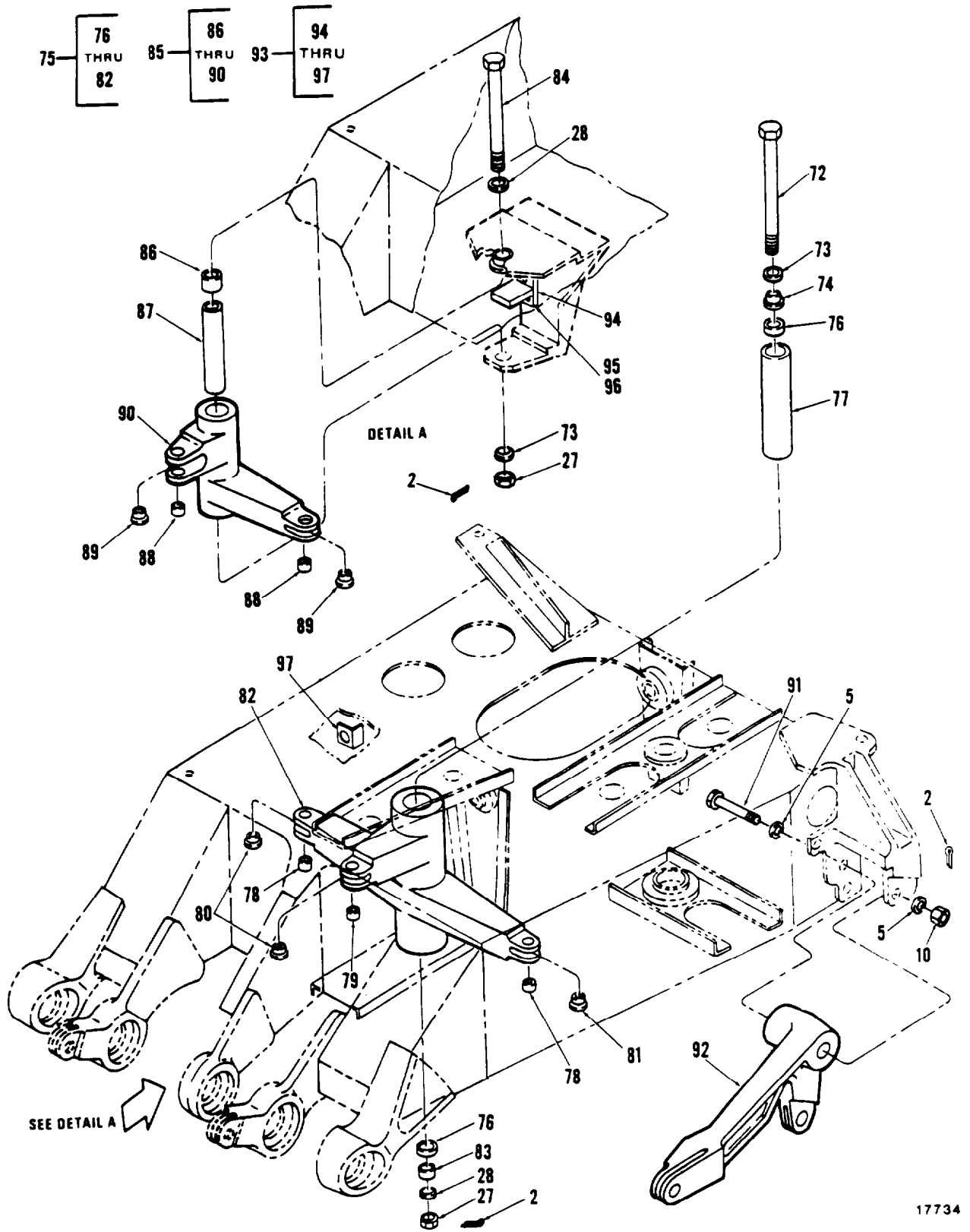

Figure 363. Controls Assy, Pilot, Cockpit (Sheet 3 of 3)

## SECTION II

## TM 55-1520-240-23P

(1) ITEM NO	(2) SMR CODE	(3) FSCM	(4) PART NUMBER	(5) DESCRIPTION AND USABLE ON CODE (UOC)	(6) QTY
				GROUP 11 FLIGHT CONTROLS SYSTEMS	
				FIG. 363 CONTROLS ASSY, PILOT, COCKPIT	
1	XD000	77272	145C1305-1	CONTROLS ASSY,PILOT	1
2	PA0ZZ	96906	MS24665-153	. PIN,COTTER	27
3	PA0ZZ	96906	MS17825-4	. NUT	8
4	PA0ZZ	88044	AN960-416	. WASHER,FLAT	22
5	PA0ZZ	88044	AN960-416L	. WASHER,FLAT	24
6	XD0ZZ	88044	AN174-12	. BOLT	2
7	PA0ZZ	88044	AN174H14	. BOLT	2
8	XD0FF	77272	114HS105-6	. CYLINDER,HYD BRAKE (18050-10)SEE	2
				FIG 256 FOR BKDN	
9	PA0ZZ	77272	114H1019-1	. SCUPPER	2
10	PA0ZZ	96906	MS21224-4	. NUT	13
11	PA0ZZ	96906	MS27576-4-15	. BOLT	1
12	PA0ZZ	96906	MS27576-4-16	. BOLT	2
13	PA0ZZ	96906	MS27576-4-17	. BOLT,SELF-RETAINING	3
14	PA0ZZ	96906	MS27576-4-18	. BOLT	4
15	PA0ZZ	96906	MS27576-4-19	. BOLT	2
16	PA000	77272	114C1014-1	. LINK ASSY	2
17	PA000	77272	114C1014-3	. LINK ASSY	1
18	PA000	77272	114C1014-21	. ROD ASSY	1
19	PA000	77272	114C1015-1	. LINK ASSY	1
20	PA000	77272	114C1015-2	. LINK ASSY	1
21	PA0ZZ	77272	114CS103-4	. BEARING,ROD END	2
22	PA0ZZ	88044	AN316-6R	. NUT,JAM,HEXAGON	2
23	XA0ZZ	77272	114C1015-101	. TUBE U/O P/N 114C1015-1	1
23	XA0ZZ	77272	114C1015-102	. TUBE U/O P/N 114C1015-2	1
24	PA0ZZ	80205	NAS670-87	. RING	2
25	PA000	77272	114C1140-11	. PEDAL ASSY, L.H. SEE FIG 362 FOR BKDN	1
26	PA000	77272	114C1140-12	. PEDAL ASSY, R.H. SEE FIG 362 FOR BKDN	2
27	PA0ZZ	96906	MS21224-5	. NUT	6
28	PA0ZZ	88044	AN960-516L	. WASHER,FLAT	9
29	PA0ZZ	88044	AN174-22	. BOLT,CLOSE TOLERANC E	4
30	PA0ZZ	96906	MS27576-5-33	. BOLT	2
31	PA0ZZ	77272	114C1120-1	. SHAFT,PEDAL POST	2
32	PA0ZZ	77272	114C1218-6	. SPACER	1
33	PA0ZZ	77272	114C1218-7	. SPACER	1
34	PA000	77272	414C1150-1	. ARM ASSY,PEDAL SEE FIG 362 FOR BKDN	2
35	XD000	77272	114C1122-1	. POST ASSY, LEFT SEE FIG 362 FOR BKDN	2
36	XD000	7727	114C1122-2	. POST ASSY, RIGHT SEE FIG 362 FOR BKDN	1
37	A0000	77272	414C1123-1	. ARM ASSY,PEDAL ADJUSTMENT,LEFT SEE FIG 362 FOR BKDN	1
38	A0000	77272	414C1123-2	. ARM ASSY,PEDAL ADJUSTMENT,RIGHT SEE FIG 362 FOR BKDN	1
39	PA0ZZ	96906	MS21083N3	. NUT,SELF-LOCKING	2
40	PA0ZZ	88044	AN960-10	. WASHER,FLAT	4
41	PA0ZZ	96906	MS24694S58	. SCREW	2
42	PA0ZZ	77272	114C1118-2	. STOP	2
43	PB0ZZ	77272	114C1126-1	. SPRING	2
44	PA0ZZ	10001	12Z48PC426	. PIN,COTTER	2
45	PA0ZZ	96906	MS21224-6	. NUT,CASTELLATED	1
46	PA0ZZ	88044	AN960-616L	. WASHER,FLAT	4
47	PA0ZZ	96906	MS27576-6-46	. BOLT	1

## SECTION II

TM 55-1520-240-23P

(1) ITEM NO	(2) SMR CODE	(3) FSCM	(4) PART NUMBER	(5) DESCRIPTION AND USABLE ON CODE (UOC)	(6) QTY
				GROUP 11 FLIGHT CONTROLS SYSTEMS	
				FIG. 363 CONTROLS ASSY,PILOT, COCKPIT	
48	PA000	77272	414C1130-1	. LEVER,REMOTE CNTL CONTROL SEE . . . . .	1
				FIG 362 FOR BKDN . . . . .	
49	PA0ZZ	96906	MS27576-5-26	. BOLT . . . . .	1
50	PA0ZZ	77272	114CS129-2	. BOLT . . . . .	1
51	PA000	77272	414C1131-1	. BELLCRANK ASSY SEE FIG 362 FOR . . . . .	1
				BKDN . . . . .	
52	PA0ZZ	88044	AN3E20-6	. NUT,PLAIN SLOTTED . . . . .	1
53	PA0ZZ	77272	114CS130-1	. BOLT . . . . .	1
54	PA0ZZ	77272	114C1146-1	. PLUG . . . . .	2
55	PA0ZZ	77272	114C1218-5	. SPACER . . . . .	1
56	PA0ZZ	77272	114C1145-1	. SHAFT . . . . .	1
57	PA0ZZ	77272	114C1216-5	. BUSHING . . . . .	1
58	PA000	77272	414C1160-2	. BELLCRANK ASSY, THRU ST . . . . .	1
59	PA0ZZ	96906	MS27646-41	. BEARING,BALL AIRFRA ME . . . . .	2
60	PA0ZZ	80205	NAS75-4-009	. BUSHING,PLAIN,PRESS . . . . .	2
61	PA0ZZ	80205	NAS77-4-016	. BUSHING,FLANGED SS FIT . . . . .	2
62	XA0ZZ	77272	414C1160-4	. BELLCRANK . . . . .	1
63	PA000	77272	414C1168-2	. BELLCRANK ASSY,ROLL . . . . .	1
64	PA0ZZ	96906	MS27576-4-41	. BEARING,BALL AIRFRA ME . . . . .	2
65	PA0ZZ	80205	NAS75-4-009	. BUSHING,PLAIN . . . . .	2
66	PA0ZZ	80205	NAS77-4-019	. BUSHING,FLANGED . . . . .	2
67	XA0ZZ	77272	414C1168-4	. BELLCRANK . . . . .	1
68	PA0ZZ	96906	MS27576-4-39	. BOLT . . . . .	1
69	PA0ZZ	80205	NAS75-4-008	. BUSHING,PLAIN,PRESS . . . . .	1
70	PA0ZZ	80205	NAS77-4-012	. BUSHING,FLANGED . . . . .	1
71	PA000	77272	414C1163-1	. BELL CRANK ASSY THR U ST IDLER . . . . .	1
				SEE FIG 362 FOR BKDN . . . . .	
72	PA0ZZ	96906	MS27576-5-106	. BOLT . . . . .	1
73	PA0ZZ	88044	AN960-516	. WASHER,FLAT . . . . .	3
74	PA0ZZ	80205	NAS77-5-015	. BUSHING . . . . .	1
75	PA000	77272	414C1141-2	. BELLCRANK ASSY . . . . .	1
76	PA0ZZ	96906	MS27641-5	. BEARING . . . . .	2
77	PA0ZZ	80205	NAS43DD5-340	. SPACER . . . . .	1
78	PA0ZZ	80205	NAS75-4-008	. BUSHING,PLAIN,PRESS . . . . .	1
79	PA0ZZ	80205	NAS75-4-009	. BUSHING,PLAIN . . . . .	1
80	PA0ZZ	80205	NAS77-4-016	. BUSHING,FLANGED SS FIT . . . . .	2
81	PA0ZZ	80205	NAS77-4-024	. BUSHING,FLANGED . . . . .	1
82	XA0ZZ	77272	414C1141-4	. BELLCRANK . . . . .	1
83	PA0ZZ	80205	NAS75-5-008	. BUSHING . . . . .	1
84	PA0ZZ	96906	MS27576-5-81	. BOLT . . . . .	1
85	PA000	77272	414C1165-2	. BELLCRANK ASSY,PITC H . . . . .	1
86	PA0ZZ	96906	MS27641-5	. BEARING . . . . .	2
87	XD0ZZ	80205	NAS43DD5-232	. SPACER . . . . .	1
88	PA0ZZ	80205	NAS75-4-009	. BUSHING,PLAIN . . . . .	2
89	PA0ZZ	80205	NAS77-4-020	. BUSHING . . . . .	2
90	XA0ZZ	77272	414C1165-4	. BELLCRANK ASSY . . . . .	1
91	PA0ZZ	96906	MS27576-5-47	. BOLT . . . . .	1
92	PA000	77272	414C1161-1	. BELL CRANK ASSY SEE FIG 362 FOR . . . . .	1
				BKDN . . . . .	
93	XBDDD	77272	145C1302-1	. SUPPORT ASSY,PILOT CONTROLS . . . . .	1
94	PA0ZZ	77272	145C1195-1	. STOP,OVERTRAVEL . . . . .	1
95	PA0ZZ	81205	BACB30MB8A7	. BOLT . . . . .	2
96	PA0ZZ	73197	HL87D-8	. COLLAR,PRELOAD . . . . .	2
97	XD0ZZ	77272	BACB20AN14A	. BRACKET . . . . .	1
				END OF FIGURE	

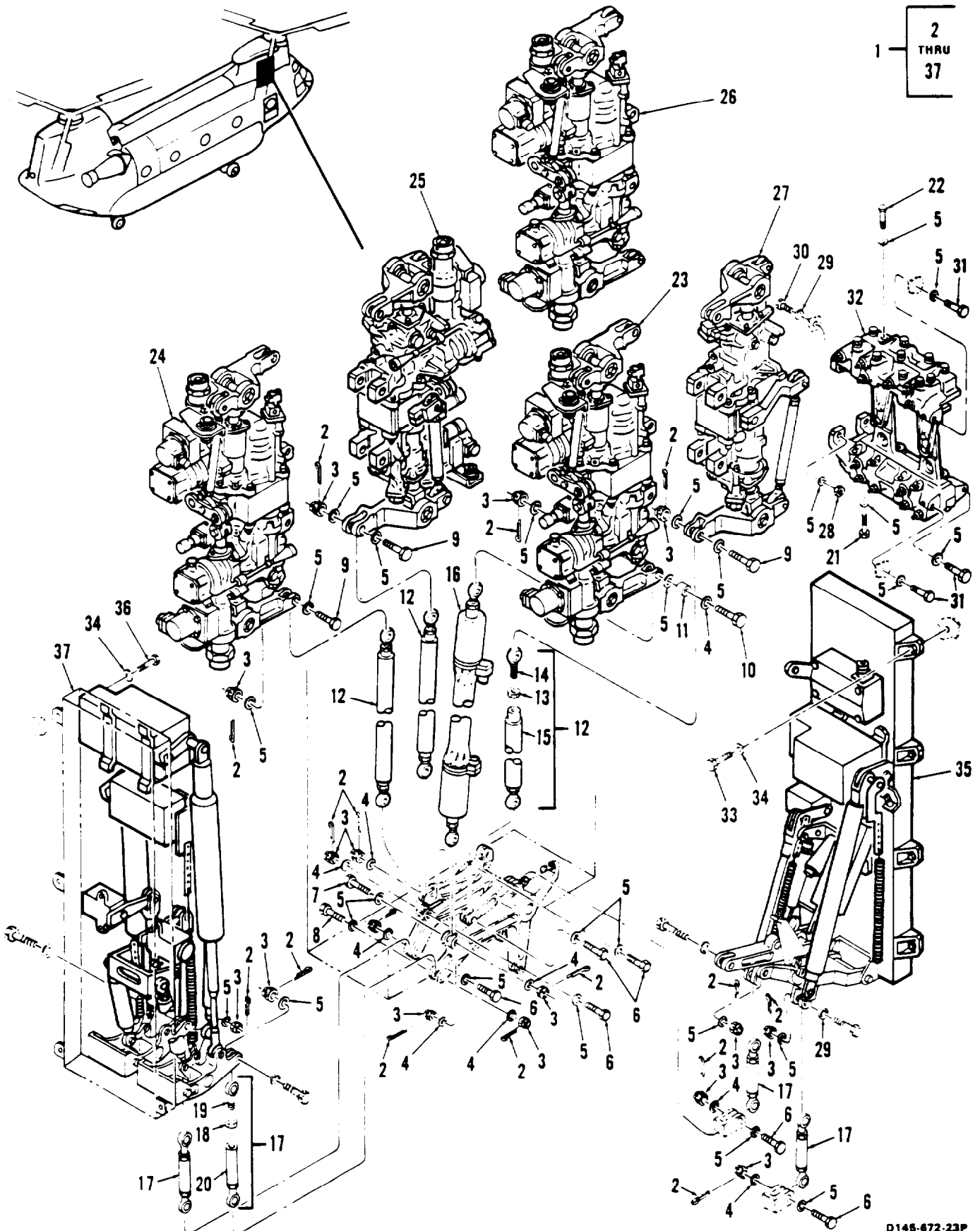

Figure 364. Controls Instl, Closet

(1) ITEM NO	(2) SMR CODE	(3) CAGE	(4) PART NUMBER	(5) DESCRIPTION AND USABLE ON CODE (UOC)	(6) QTY	
				GROUP 11 FLIGHT CONTROLS SYSTEMS .....		
				FIG. 364 CONTROLS INSTL, CLOSET .....		
1	XC	72272	145C1402-1	CONTROLS INSTALLATION, CLOSET .....	1	
2	PAOZZ	96906	MS24665-153	. PIN, COTTER .....	16	
3	PAOZZ	96906	MS21224-4	. NUT, SELF-LOCKING.....	16	
4	PAOZZ	88044	AN960-416	. WASHER, FLAT .....	9	
5	PAOZZ	88044	AN960D416	. WASHER, FLAT .....	43	
6	PAOZZ	96906	MS27576-4-16	. BOLT, SELF-RETAINING.....	6	
7	PAOZZ	96906	MS27576-4-21	. BOLT, SELF-RETAINING.....	1	
8	PAOZZ	96906	MS27576-4-17	. BOLT, SELF-RETAINING.....	1	
9	PAOZZ	96906	MS27576-4-19	. BOLT, SELF-RETAINING.....	3	
10	PAOZZ	96906	MS27576-4-24	. BOLT, SELF-RETAINING.....	1	
11	PAOZZ	80205	NAS75-4-008	. BUSHING, PLAIN, PRESS.....	1	
12	PAOOO	77272	145CS360-1	. CONNECTING LINK, RIGID .....	3	
13	PAOZZ	88044	AN316-6R	. . NUT, JAM, HEXAGON .....	2	
14	PAOZZ	77272	114CS103-4	. . BEARING, ROD END.....	2	
15	XAOZZ	97393	SR7272A1	. . TUBE.....	1	
16	PAODD	77272	145C2100-5	. ACTUATOR, ELECTRO-MECHANICAL (SYLC50480-1), SEE FIG. 367 FOR BREAKDOWN.....	1	
17	PAOOO	77272	145C1415-1	. CONNECTING LINK, RIGID .....	4	
18	PAOZZ	88044	AN316-4R	. . NUT, PLAIN, HEXAGON .....	2	
19	PAOZZ	77896	SM4-4C	. . BEARING, ROLLER, ROD END.....	2	
20	XAOZZ	77272	145C1415-3	. . LINK .....	1	
21	PAOZZ	88044	AN174H23A	. BOLT.....	8	
22	PAOZZ	88044	AN174H24A	. BOLT.....	8	
*	23	AFODD	77272	145H7300-27	. ACTUATOR ASSY, PITCH, SEE FIG. 245 FOR BREAKDOWN .....	1
*	24	AFODD	77272	145H7300-23	. ACTUATOR ASSY, ROLL .....	1
*	25	AFODD	77272	145H7300-24	. ACTUATOR ASSY, YAW, SEE FIG. 245 FOR BREAKDOWN .....	1
*	26	PAODD	77272	145H7300-25	. ACTUATOR ASSY, SEE FIG. 245 FOR BREAKDOWN .....	1
*	27	PAODD	77272	145H7300-26	. ACTUATOR ASSY, THRUST, SEE FIG. 252 FOR BREAKDOWN .....	1
28	PAOZZ	96906	MS21044N4	. NUT, SELF-LOCKING.....	4	
29	PAOZZ	88044	AN960-416-L	. WASHER, FLAT .....	9	
30	PAOZZ	88044	AN174-10A	. BOLT, MACHINE.....	4	
31	PAOZZ	88044	AN174-11A	. BOLT, MACHINE.....	3	
32	AOOOO	77272	145H1282-1	. MANIFOLD ASSY, INTEGRATED, SEE FIG. 251 FOR BREAKDOWN .....	1	
33	PAOZZ	88044	AN4-10A	. BOLT, MACHINE.....	10	
34	PAOZZ	88044	AN960C416L	. WASHER, FLAT .....	10	
35	XC	77272	145C1402-2	. CONTROLS, THRUST AND YAW, SEE FIG. 365 FOR BREAKDOWN .....	1	
36	PAOZZ	88044	AN4-7A	. BOLT.....	4	
37	XC	77272	145C1402-3	. CONTROLS, PITCH AND ROLL, SEE FIG. 366 FOR BREAKDOWN .....	1	
				END OF FIGURE		

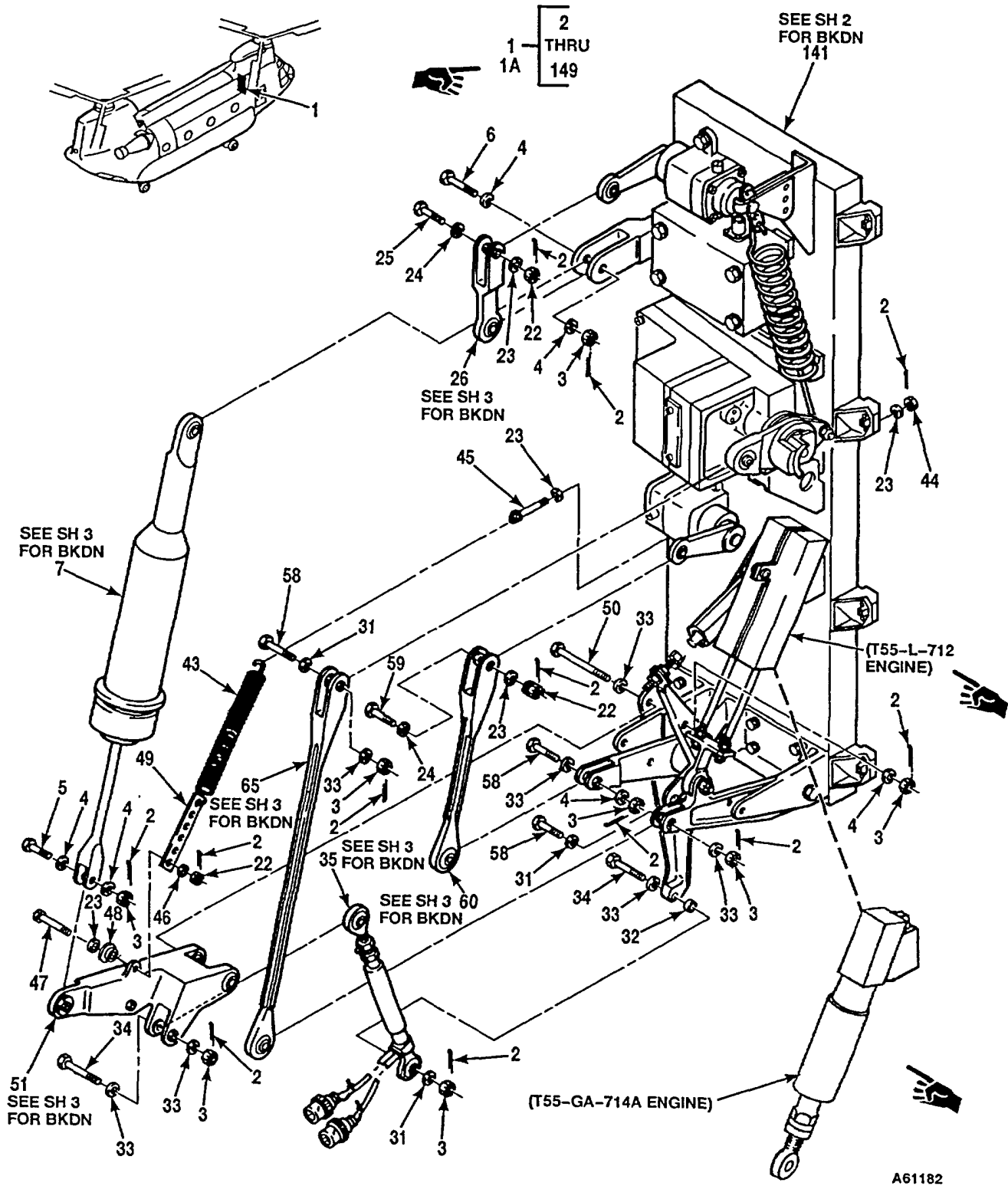

Figure 365. Controls, Thrust and Yaw (Sheet 1 of 5)



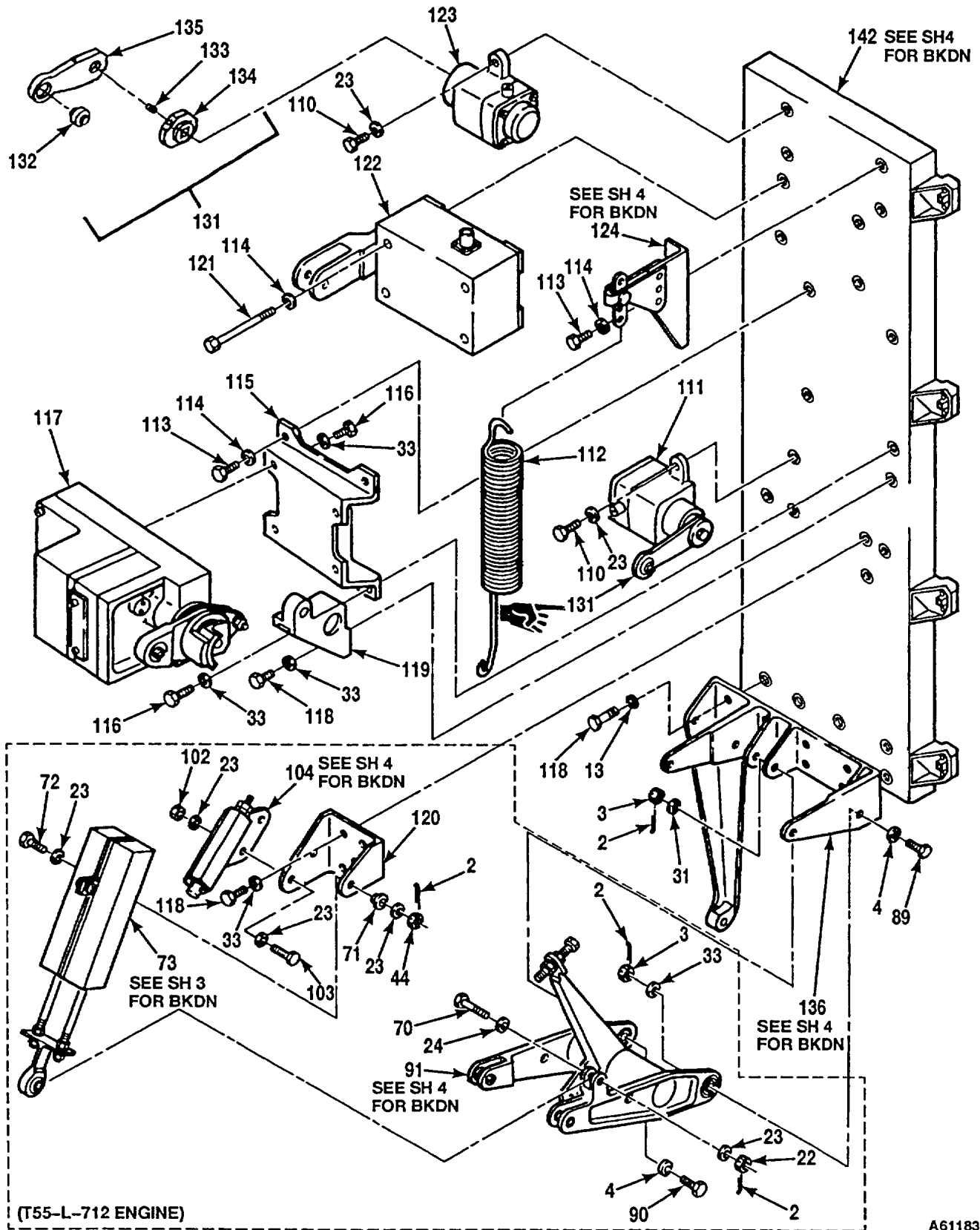
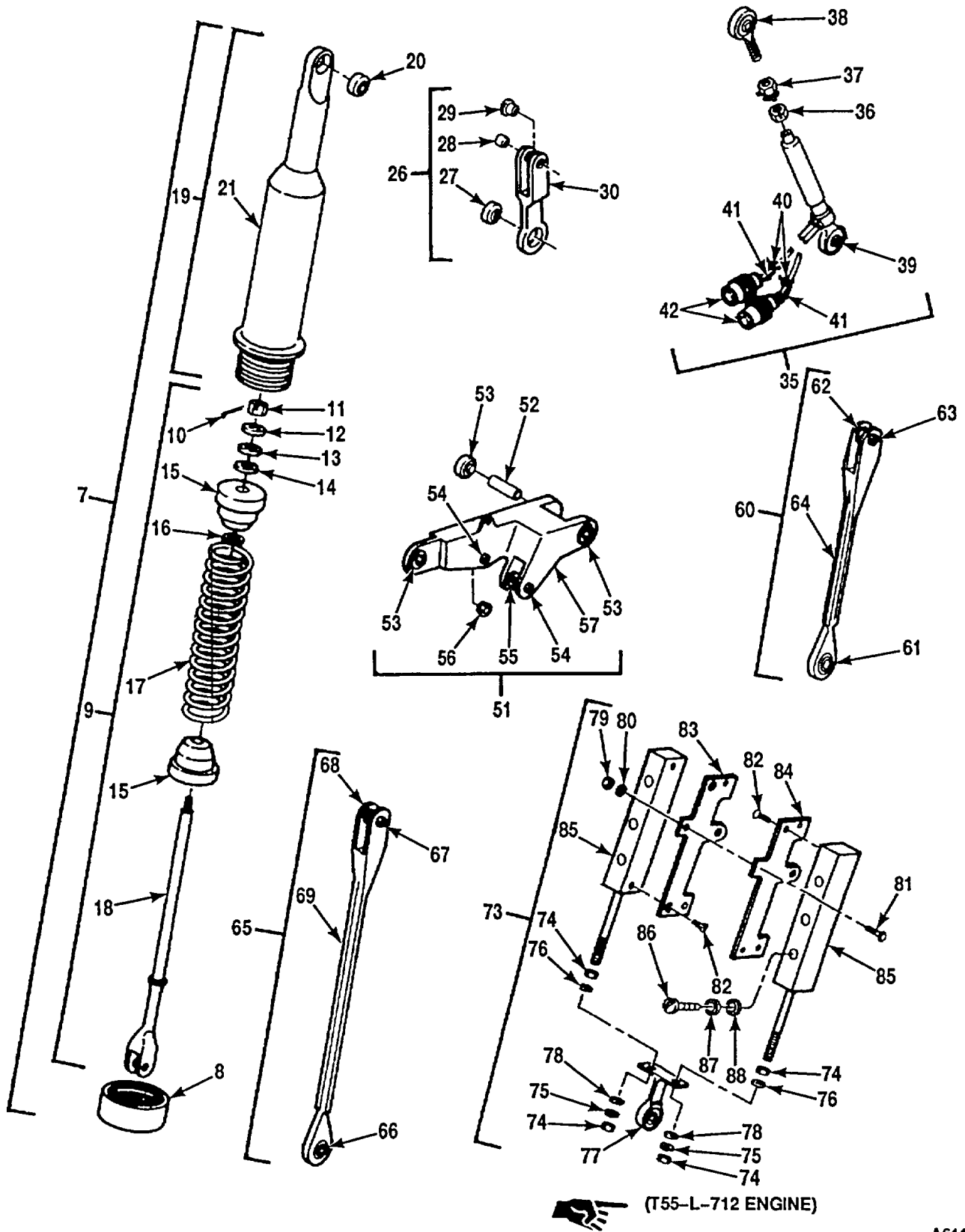

Figure 365. Controls, Thrust and Yaw (Sheet 2 of 5)



A61181

Figure 365. Controls, Thrust and Yaw (Sheet 3 of 5)

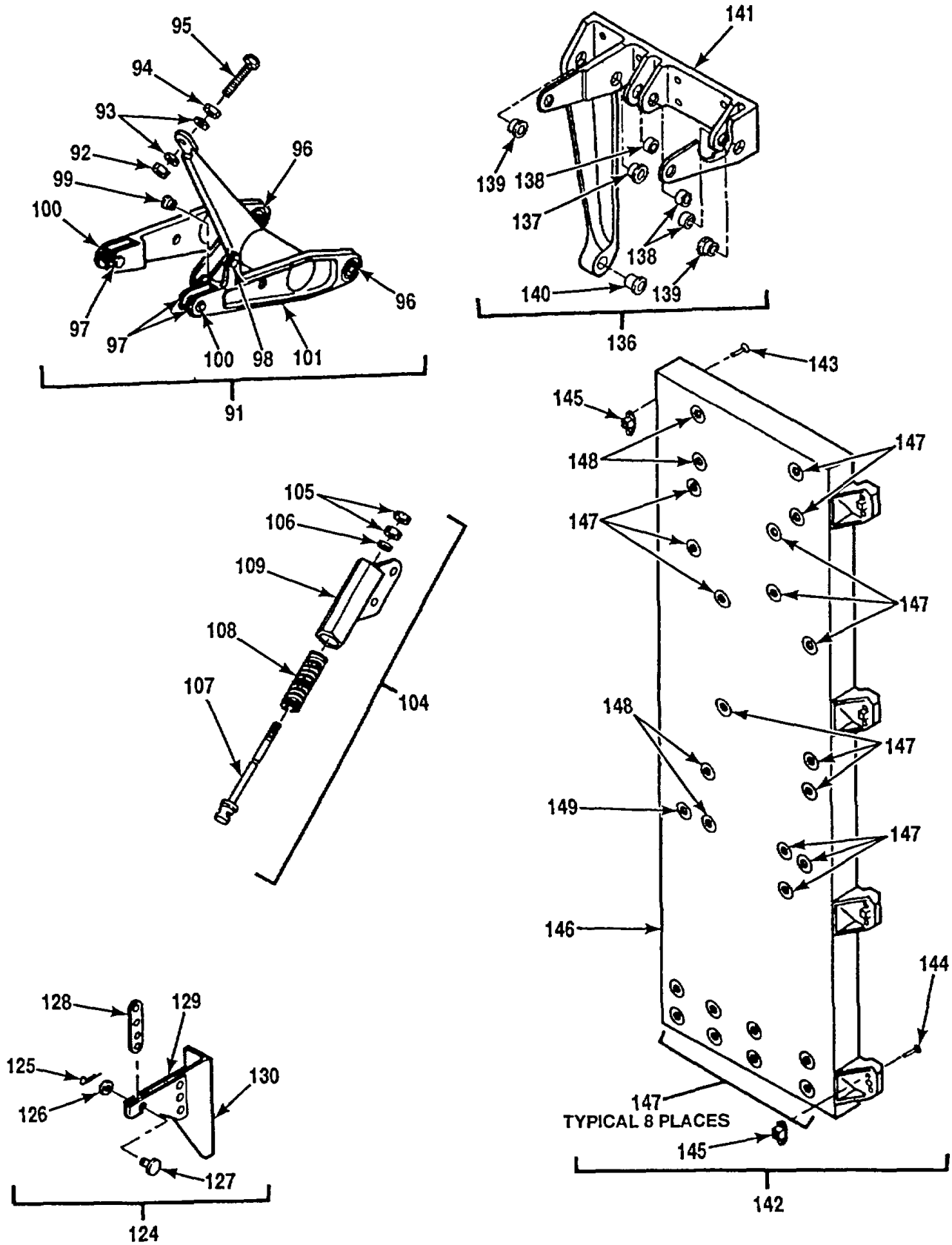
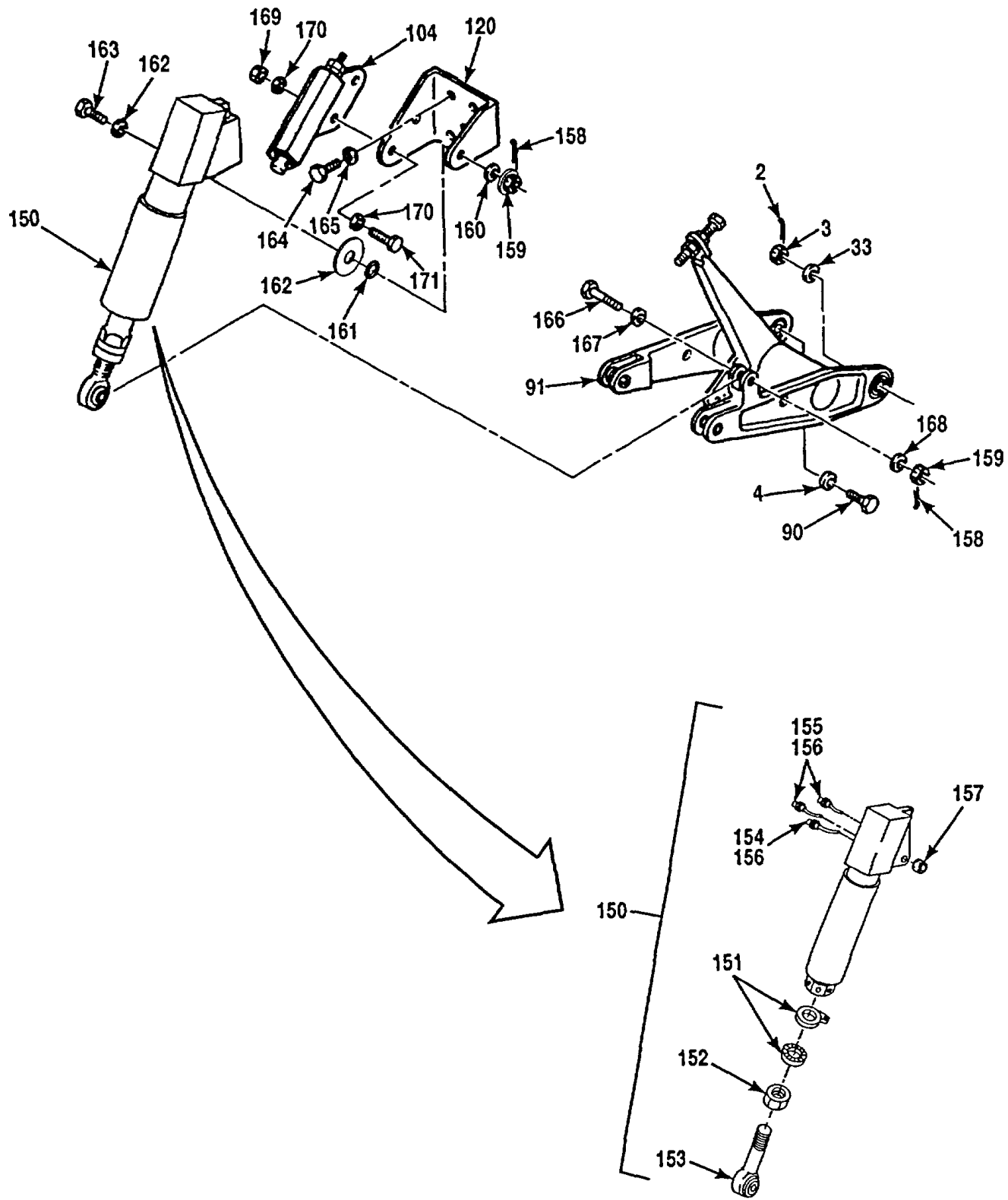

Figure 365. Controls, Thrust and Yaw (Sheet 4 of 5)



(T55-GA-714A ENGINE)

Figure 365. Controls, Thrust and Yaw (Sheet 5 of 5)

SECTION II

TM 55-1520-240-23P C12

(1) ITEM NO	(2) SMR CODE	(3) FSCM	(4) PART NUMBER	(5) DESCRIPTION AND USABLE ON CODE (UOC)	(6) QTY
				GROUP 11 FLIGHT CONTROL SYSTEMS .....	
				FIG. 365 CONTROLS, THRUST AND YAW.....	
*	1	XCOOO	77272	145C1402-2	
				CONTROLS, THRUST AND YAW, SEE FIG 364 FOR NHA (T55-L-712 ENGINE) .....	1
*	1A	XCOOO	77272	145CK201-1	
				INSTL, MECHANICAL CONTROLS, FADEC (T55-GA-714A ENGINE) .....	1
*	2	PAOZZ	96906	MS24665-153	A/R
				..PIN, COTTER .....	10
	3	PAOZZ	96906	MS21224-4	
	4	PAOZZ	88044	AN960-416L	9
	5	PAOZZ	96906	MS27576-4-13	1
	6	PAOZZ	96906	MS27576-4-08	1
	7	PAOFF	77272	145C1456-1	1
	8	PAFZZ	77272	145C1454-10	1
	9	PAFFF	77272	145C1456-2	1
	10	PAFZZ	96906	MS24665-153	1
	11	PAFZZ	96906	MS17826-4	1
	12	PAFZZ	96906	MS27183-10	1
	13	PAFZZ	88044	AN960-416	1
	14	PAFZZ	88044	AN960-416L	1
	15	PAFZZ	77272	145C1454-11	2
	16	PAFZZ	77272	145C1454-12	1
	17	PAFZZ	77272	145C1455-4	1
	18	PAFZZ	77272	145C1454-7	1
	19	PAFFF	77272	145C1454-1	1
	20	PAFZZ	96906	MS27645-4A	1
	21	XAFZZ	77272	145C1454-4	1
*	22	PAOZZ	96906	MS21224-3	A/R
*	23	PAOZZ	88044	AN960PD10	A/R
*	24	PAOZZ	88044	AN960-10L	A/R
	25	PAOZZ	96906	MS27576-3-12	1
	26	PAOOO	77272	145C1415-2	1
	27	PAOZZ	96906	MS27645-4A	1
	28	PAOZZ	80205	NAS75-3-007	1
	29	PAOZZ	80205	NAS77-3-012	1
	30	XAOZZ	77272	145C1415-4	1
	31	PAOZZ	88044	AN960-416	4
	32	PAOZZ	80205	NAS43HT4-8	1
*	33	PAOZZ	88044	AN960D416	A/R
	34	PAOZZ	96906	MS27576-4-17	2
	35	PAOFF	77272	145CS131-2	1
	36	PAFZZ	80205	NAS509-6	1
	37	PAFZZ	80205	NAS1193-6C	1
	38	PAFZZ	96906	MS21151-8C	1
	39	PAFZZ	96906	MS27645-4A	1
	40	PAFZZ	96906	MS18034-4BK	2
	41	PAFZZ	81349	M85049/53-10A	2
	42	PAFZZ	96906	MS3476W10-6P	2
	43	PAOZZ	77272	145C1480-3	1
	44	PAOZZ	96906	MS17825-3	1
	45	PAOZZ	88044	AN42B15	1
	46	PAOZZ	88044	AN960-10	1
	47	PAOZZ	96906	MS27576-3-08	1
	48	PAOZZ	80205	NAS77-3-013	1
	49	MOOZZ	77272	145C1460-10	1
	50	PAOZZ	96906	MS27576-4-35	1
	51	PAOFF	77272	145C1409-1	1
	52	PAFZZ	80205	NAS43HT4-69	1
	53	PAFZZ	96906	MS27645-4A	3
	54	PAFZZ	80205	NAS75-4-006	2
	55	PAOZZ	80205	NAS77-4-011	1
	56	PAFZZ	80205	NAS77-4-080	1

SECTION II

TM 55-1520-240-23P C12

(1) ITEM NO	(2) SMR CODE	(3) FSCM	(4) PART NUMBER	(5) DESCRIPTION AND USABLE ON CODE (UOC)	(6) QTY
				GROUP 11 FLIGHT CONTROL SYSTEMS .....	
				FIG. 365 CONTROLS, THRUST AND YAW.....	
57	XAFZZ	77272	145C1409-2	..IDLER .....	1
58	PAOZZ	96906	MS27576-4-12	..BOLT, SEL F-RETAINING .....	3
59	PAOZZ	96906	MS27576-3-11	..BOLT, CLOSE TOLERANCE .....	1
60	PAOFF	77272	145C1420-1	..CONNECTING LINK .....	1
61	PAFZZ	96906	MS27645-4A	..BEARING, BALL .....	1
62	PAFZZ	80205	NAS75-3-006	..BUSHING .....	1
63	PAFZZ	80205	NAS77-3-008	..BUSHING, FLANGED .....	1
64	XAFZZ	77272	145C1420-3	..LINK .....	1
65	PAOFF	77272	145C1420-2	..CONNECTING LINK ASSY .....	1
66	PAOZZ	96906	MS27645-4A	..BEARING, BALL .....	1
67	PAFZZ	80205	NAS75-4-006	..BUSHING .....	1
68	PAFZZ	80205	NAS77-4-900	..BUSHING, FLANGED .....	1
69	XAFZZ	77272	145C1420-4	..LINK .....	1
* 70	PAOZZ	96906	MS27576-3-10	..BOLT, SELF-RETAINING (T55-L-712 ENGINE) .....	1
* 71	PAOZZ	80205	NAS77A3-028	..BUSHING, FLANGED (T55-L-712 ENGINE) .....	1
* 72	PAOZZ	88044	AN173H7	..BOLT, CLOSE TOLERANCE (T55-L-712 ENGINE) .....	1
* 73	PAOZZ	77272	114E2032-6	..POTENTIOMETER (T55-L-712 ENGINE) .....	1
* 74	PAOZZ	96906	MS25082-3	..NUT (T55-L-712 ENGINE) .....	4
* 75	PAOZZ	96906	MS35335-60	..LOCKWASHER (T55-L-712 ENGINE) .....	2
* 76	PAOZZ	88044	AN960C10L	..WASHER, FLAT (T55-L-712 ENGINE) .....	4
* 77	PAOZZ	77272	114E2031-7	..LINK ASSY (T55-L-712 ENGINE) .....	1
* 78	PAOZZ	88044	AN960C10L	..WASHER, FLAT (T55-L-712 ENGINE) .....	2
* 79	PAOZZ	96906	MS21083N06	..NUT, SELF-LOCKING (T55-L-712 ENGINE) .....	3
* 80	PAOZZ	96906	MS15795-805	..WASHER (T55-L-712 ENGINE) .....	6
* 81	PAOZZ	80205	NAS601-8P	..SCREW, MACHINE (T55-L-712 ENGINE) .....	3
* 82	PAOZZ	96906	MS24693S2	..SCREW, MACHINE (T55-L-712 ENGINE) .....	4
* 83	XDOZZ	77272	114E2031-3	..PLATE, MOUNTING (T55-L-712 ENGINE) .....	1
* 84	XDOZZ	77272	114E2031-4	..PLATE, MOUNTING (T55-L-712 ENGINE) .....	1
* 85	PAOZZ	77272	114ES205-2	..POTENTIOMETER, ENG DROOP ELIMINATOR (T55-L-712 ENGINE) .....	2
* 86	PAOZZ	96906	MS35275-202	..SCREW (T55-L-712 ENGINE) .....	12
* 87	PAOZZ	96906	MS35340-39	..LOCKWASHER RPLS MS35340-9 (T55-L-712 ENGINE). .....	12
* 88	PAOZZ	88044	AN960C3L	..WASHER (T55-L-712 ENGINE) .....	12
89	PAOZZ	96906	MS27576-4-15	..BOLT .....	1
90	PAOZZ	96906	MS27576-4-16	..BOLT.....	1
91	PAOOO	77272	145C1408-1	..IDLER ASSEMBLY, THRUST .....	1
92	PAOZZ	88044	AN315-4R	..NUT, PLAIN .....	1
93	PAOZZ	88044	AN960D416	..WASHER, FLAT .....	2
94	PAOZZ	96906	MS21044N4	..NUT, SELF-LOCKING .....	1
95	PAOZZ	80205	NAS428KH4-14	..BOLT, MACHINE .....	1
96	PAOZZ	96906	MS27645-4A	..BEARING, BALL .....	2
97	PAOZZ	80205	NAS75-4-006	..BUSHING .....	3
98	PAOZZ	80205	NAS77-3-019	..BUSHING, FLANGED .....	1
99	PAOZZ	80205	NAS77-4-011	..BUSHING, FLANGED .....	1
100	PAOZZ	80205	NAS77-4-900	..BUSHING, FLANGED .....	2
101	XAOZZ	77272	145C1408-2	..IDLER .....	1
* 102	PAOZZ	96906	MS21044N3	..NUT, SELF-LOCKING HEXAGON (T55-L-712 ENGINE) .....	2
* 103	PAOZZ	88044	AN173-7A	..BOLT (T55-L-712 ENGINE) .....	2
104	PAOZZ	77272	145C1290-1	..DETENT ASSY .....	1
105	XAOZZ	80205	NAS509-4	..NUT, DRILLED, JAM .....	2
106	XAOZZ	88044	AN960D416	..WASHER, FLAT.....	1
107	XAOZZ	77272	145C1290-3	..ROD, THRUST FLIGHT CONTROL .....	1
108	XAOZZ	77272	145C1290-4	..SPRING .....	1
109	XAOZZ	77272	145C1290-5	..HOUSING .....	1
110	PAOZZ	88044	AN173-5A	..BOLT.....	4
111	PAOFF	77272	114CS110-4	..DAMPER, VISCOUS (1025-940) SEE FIG 369 FOR BKDN .....	1
112	PAOZZ	77272	145C1480-4	..SPRING, HELICAL, EXTENSION .....	1
113	PAOZZ	88044	AN4-4A	..BOLT, MACHINE .....	6
114	PAOZZ	88044	AN960D416L	..WASHER, FLAT .....	10

## SECTION II

TM 55-1520-240-23P C12

(1) ITEM NO	(2) SMR CODE	(3) FSCM	(4) PART NUMBER	(5) DESCRIPTION AND USABLE ON CODE (UOC)	(6) QTY
				GROUP 11 FLIGHT CONTROL SYSTEMS .....	
				FIG. 365 CONTROLS, THRUST AND YAW.....	
115	PBOZZ	77272	145C1460-1	..SUPPORT ASSEMBLY .....	1
116	PAOZZ	88044	AN4H4A	..BOLT, MACHINE .....	4
117	PAODD	77272	145C6100-3	..ACTUATOR, ELECTRO SEE FIG 370 FOR BKDN .....	1
118	PAOZZ	88044	AN4-5A	..BOLT, MACHINE .....	12
119	PBOZZ	77272	145C1460-2	..STOP ASSEMBLY .....	1
120	PAOZZ	77272	145C1403-2	..FULCRUM (T55-GA-714A ENGINE) .....	1
120	PAOZZ	77272	145C1460-11	..BRACKET, EYE (T55-L-712 ENGINE) .....	1
121	PAOZZ	88044	AN4-23A	..BOLT .....	4
122	PAODD	77272	145CS101-3	..BRAKE, MAGNETIC YAW (R460M39-3) SEE FIG 368 FOR BKDN .....	1
123	PAOFF	77272	114CS110-2	..DAMPER, VISCOUS (1025-930) SEE FIG 369 FOR BKDN .....	1
124	XDOZZ	77272	145C1460-5	..BRACKET ASSY. ....	1
125	PAOZZ	96906	MS24665-153	..PIN, COTTER.....	1
126	PAOZZ	88044	AN960-10L	..WASHER, FLAT.....	1
127	PAOZZ	96906	MS20392-2C7	..PIN, STRAIGHT-HEADED .....	1
128	PAOZZ	77272	145C1460-7	..STRAP .....	1
129	PBOZZ	77272	145C1460-6	..BRACKET .....	1
130	PBOZZ	77272	145C1460-8	..BRACKET .....	1
131	PAFFF	77272	145C1469-4	..ARM ASSY .....	2
132	PZFZZ	96906	MS27645-3A	..BEARING, BALL (T55-L-712 ENGINE) .....	1
133	PAFZZ	88044	AN565A6H5	..SCREW, SET (T55-L-712 ENGINE) .....	1
134	PZFZZ	77272	145C1469-6	..SOCKET, ARTIFICIAL FEEL (T55-L-712 ENGINE) .....	1
135	PZFZZ	77272	145C1469-5	..LEVER, REMOTE CONTROL (T55-L-712 ENGINE) .....	1
136	PAOOO	77272	145C1413-3	..SUPPORT ASSY. ....	1
137	PAOZZ	80205	145C1413-5	..BUSHING, PLAIN, PRESS .....	1
138	PAOZZ	80205	NAS75-4-010	..BUSHING. ....	3
139	PAOZZ	80205	NAS77-4-016	..BUSHING, FLANGED. ....	2
140	PAOZZ	80205	NAS77-4-046	..BUSHING.....	1
141	XAOZZ	77272	145C1413-4	..SUPPORT.....	1
142	PAOFF	77272	145S1645-1	..PALLET ASSEMBLY, SUPPORT .....	1
143	PAOZZ	96906	MS20605S3W5	..RIVET, BLIND.....	2
144	PAOZZ	81205	BACR15DR3-8	..RIVET, BLIND.....	2
145	PAOZZ	96906	MS21075L4	..NUTPLATE.....	8
146	XAOFF	77272	145S1645-2	..BONDED ASSY .....	1
147	PAFZZ	80250	NAS1835A4M	...INSERT .....	22
148	PAFZZ	80205	NAS1835A3M	...INSERT .....	4
149	XDFZZ	80205	NAS1834A3-1122	...INSERT .....	1
150	PAOFF	77272	145CS132-1	..TRANSDUCER (Q0806) (T55-GA-714A ENGINE) .....	1
151	PAOZZ	80205	NAS1193K5C	..DEVICE, LOCKING (T55-GA-714A ENGINE) .....	1
152	PAOZZ	80205	NAS509-5C	..NUT, PLAIN, HEXAGON (T55-GA-714A ENGINE).....	1
153	PAOZZ	80205	NAS659-3-5	..ROD END (T55-GA-714A ENGINE) .....	1
154	PAOZZ	81349	D38999/26WA35PA	..CONNECTOR (T55-GA-714A ENGINE) .....	1
155	PAOZZ	81349	D38999/26WA35PN	..CONNECTOR (T55-GA-714A ENGINE) .....	2
156	PAOZZ	81349	M85049/38-9W	..BACKSHELL (T55-GA-714A ENGINE) .....	3
157	PAOZZ	96906	MS14104-3	..BEARING (T55-GA-714A ENGINE) .....	1
158	PAOZZ	96906	MS24665-153	..PIN, COTTER (T55-GA-714A ENGINE).....	2
159	PAOZZ	96906	MS21224-3	..NUT (T55-GA-714A ENGINE).....	2
160	PAOZZ	88044	AN960JD10LL	..WASHER, FLAT (T55-GA-714A ENGINE) .....	1
161	PAOZZ	88044	AN960-10	..WASHER (T55-GA-714A ENGINE) .....	1
162	PAOZZ	81205	BACW10P68S	..WASHER, FLAT (T55-GA-714A ENGINE) .....	2
163	PAOZZ	96906	MS27576-3-12	..BOLT, SELF-RETAINING (T55-GA-714A ENGINE) .....	1
164	PAOZZ	88044	AN445A	..BOLT, MACHINE (T55-GA-714A ENGINE) .....	3
165	PAOZZ	88044	AN960D416	..WASHER (T55-GA-714A ENGINE) .....	3
166	PAOZZ	96906	MS27576-3-16	..BOLT, CLOSE TOLERANCE (T55-GA-714A ENGINE) .....	1
167	PAOZZ	88044	AN960JD10L	..WASHER (T55-GA-714A ENGINE) .....	1
168	PAOZZ	88044	AN960-10L	..WASHER, FLAT (T55-GA-714A ENGINE) .....	1
169	PAOZZ	96906	MS21044N3	..NUT, SELF-LOCKING (T55-GA-714A ENGINE) .....	1
170	PAOZZ	88044	AN960D10	..WASHER (T55-GA-714A ENGINE) .....	2
171	PAOZZ	88044	AN173-7A	..BOLT (T55-GA-714A ENGINE). ....	1

END OF FIGURE

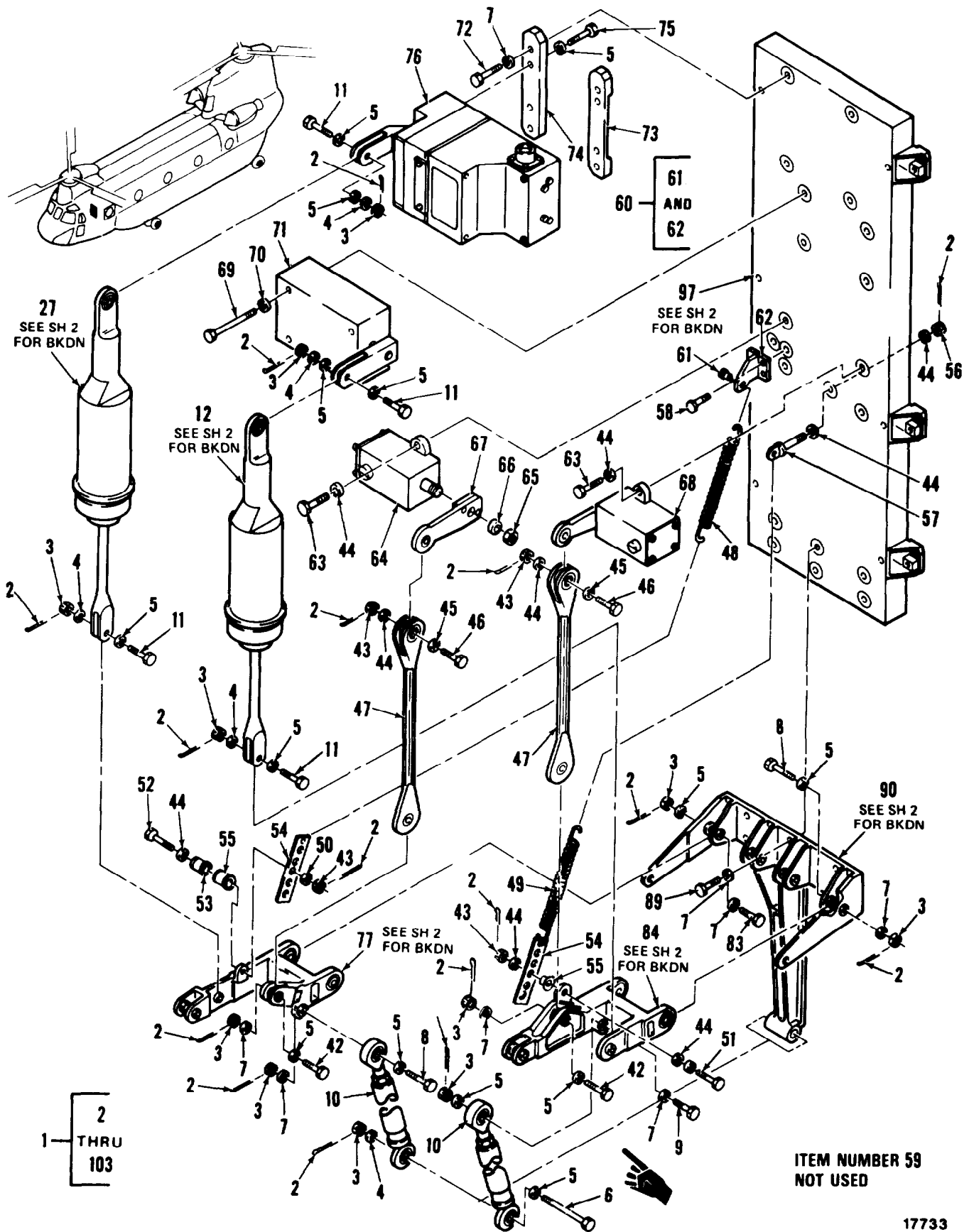

Figure 366. Intertank Connection Instl, RH(Sheet 1 of 2)



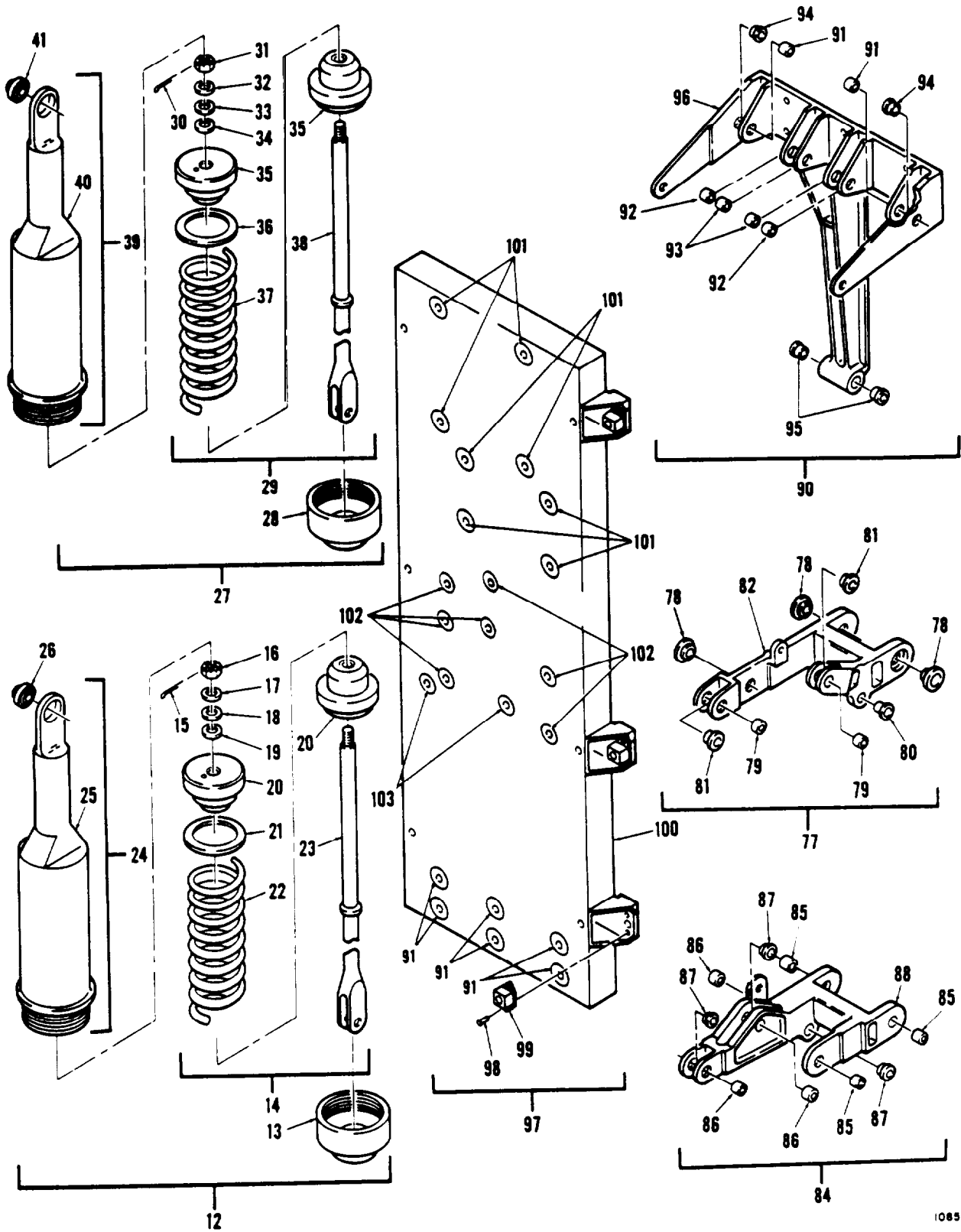

Figure 366. Controls, Pitch and Roll (Sheet 2 of 2)

## SECTION II

TM 55-1520-240-23P

(1) ITEM NO	(2) SMR CODE	(3) FSCM	(4) PART NUMBER	(5) DESCRIPTION AND USABLE ON CODE (UOC)	(6) QTY
				GROUP 11 FLIGHT CONTROLS SYSTEMS	
				FIG. 366 CONTROLS, PITCH AND ROLL	
1	XC	77272	145C1402-3	CONTROLS,PITCH AND ROLL SEE FIG. . . . . 364 FOR NHA . . . . .	1
2	PA0ZZ	96906	MS24665-153	. PIN,COTTER. . . . .	18
3	PA0ZZ	96906	MS21224-4	. NUT. . . . .	13
4	PA0ZZ	88044	AN960-416	. WASHER,FLAT. . . . .	5
5	PA0ZZ	88044	AN960-416L	. WASHER,FLAT. . . . .	15
6	PA0ZZ	96906	MS27576-4-32	. BOLT,SELF-RETAINING. . . . .	1
7	PA0ZZ	88044	AN960D416	. WASHER,FLAT. . . . .	16
8	PA0ZZ	96906	MS27576-4-16	. BOLT. . . . .	1
9	PA0ZZ	96906	MS27576-4-17	. BOLT,SELF-RETAINING. . . . .	1
10	PA0FF	77272	145CS131-2	. TRANSDUCER,LINEAR. . . . .	2
11	PA0ZZ	96906	MS27576-4-08	. BOLT,SELF-RETAINING. . . . .	4
12	PA0FF	77272	145C1450-1	. SPRING ASSY,ROLL. . . . .	1
13	PAFZZ	77272	145C1454-10	. . CAP,END. . . . .	1
14	PAFFF	77272	145C1450-2	. . ROD ASSY,ROLL. . . . .	1
15	PAFZZ	96906	MS24665-153	. . PIN,COTTER. . . . .	1
16	PAFZZ	96906	MS17826-4	. . NUT. . . . .	1
17	PAFZZ	88044	AN960-416L	. . WASHER,FLAT. . . . .	1
18	PAFZZ	88044	AN960-416	. . WASHER,FLAT. . . . .	1
19	PAFZZ	96906	MS27183-10	. . WASHER,FLAT. . . . .	1
*	20	PAFZZ	77272	. . PISTON,ARTIFICIAL FEEL. . . . .	2
*	21	PAFZZ	77272	. . SHIM. . . . .	1
	22	PAFZZ	77272	. . SPRING,HELICAL,COMPRESSION. . . . .	1
	23	PAFZZ	77272	. . ROD,SPRING ASSY. . . . .	1
	24	PAFFF	77272	. . HOUSING ASSY,SPRING. . . . .	1
	25	XAFZZ	77272	. . HOUSING. . . . .	1
	26	PAFZZ	96906	. . BEARING,BALL. . . . .	1
	27	PA0FF	77272	. SPRING ASSY,PITCH. . . . .	1
	28	PA0ZZ	77272	. . CAP,END. . . . .	1
	29	PAFFF	77272	. . ROD ASSY,PITCH. . . . .	1
	30	PAFZZ	96906	. . PIN,COTTER. . . . .	1
	31	PAFZZ	96906	. . NUT. . . . .	1
	32	PAFZZ	88044	. . WASHER,FLAT. . . . .	1
	33	PAFZZ	88044	. . WASHER,FLAT. . . . .	1
	34	PAFZZ	96906	. . WASHER,FLAT. . . . .	1
*	35	PAFZZ	77272	. . PISTON,ARTIFICIAL FEEL. . . . .	2
	36	PAFZZ	77272	. . SHIM. . . . .	1
*	37	PAFZZ	77272	. . SPRING,HELICAL,COMPRESSION. . . . .	1
	38	PAFZZ	77272	. . ROD,SPRING ASSY. . . . .	1
	39	PAFZZ	77272	. . HOUSING ASSY,SPRING. . . . .	1
	40	XAFZZ	77272	. . HOUSING. . . . .	1
	41	PAFZZ	96906	. . BEARING,BALL. . . . .	1
	42	PA0ZZ	96906	. BOLT,SELF-RETAINING. . . . .	2
	43	PA0ZZ	96906	. NUT. . . . .	4
	44	PA0ZZ	88044	. WASHER,FLAT. . . . .	13
	45	PA0ZZ	88044	. WASHER,FLAT. . . . .	2
*	46	PA0ZZ	96906	. BOLT,CLOSE TOLERANCE. . . . .	2
*	47	PA0FF	77272	145C1420-1 CONNECTING LINK ASSY SEE FIG. . . . . 365 FOR BKDN. . . . .	1
*	48	PA0ZZ	77272	. SPRING,HELICAL,EXTENSION. . . . .	1
*	49	PA0ZZ	77272	. SPRING,HELICAL,EXTENSION. . . . .	1
	50	PA0ZZ	88044	. WASHER,FLAT. . . . .	2
	51	PA0ZZ	96906	. BOLT,SELF-RETAINING. . . . .	1
*	52	XDOZZ	96906	. BOLT,CLOSE TOLERANCE. . . . .	1
	53	PA0ZZ	80205	NAS77-3-050 . BUSHING. . . . .	1

## SECTION II

TM 55-1520-240-23P

(1) ITEM NO	(2) SMR CODE	(3) FSCM	(4) PART NUMBER	(5) DESCRIPTION AND USABLE ON CODE (UOC)	(6) QTY
				GROUP 11 FLIGHT CONTROLS SYSTEMS	
				FIG. 366 CONTROLS, PITCH AND ROLL	
54	M00ZZ	77272	145C1460-10	. STRAP .....	1
55	PA0ZZ	80205	NAS77-3-013	. BUSHING,FLANGED. ....	2
* 56	PA0ZZ	96906	MS17825-3	. NUT,SELF-LOCKING. ....	1
57	PA0ZZ	88044	AN42B15	. BOLT,EYE. ....	1
* 58	PA0ZZ	88044	AN173H3A	. BOLT,CLOSE TOLERANCE. ....	3
60	PB0ZZ	77272	145C1460-13	. BRACKET ASSY. ....	1
61	PA0ZZ	80205	NAS77-3-010	. BUSHING,FLANGED. ....	1
62	XA0ZZ	77272	145C1460-12	. BRACKET. ....	1
63	PA0ZZ	88044	AN173-5A	. BOLT. ....	4
* 64	PA0FF	77272	114CS110-4	. DAMPER VISCOUS (1025-940) SEE. ....	1
				FIG 369 FOR BKDN. ....	
65	PA0ZZ	96906	MS21083N5	. NUT,SELF-LOCKING. ....	2
66	PA0ZZ	77272	BACW10P121C	. WASHER. ....	2
* 67	PAFFF	77272	145C1469-4	. ARM ASSY SEE FIG 365 FOR BKDN. ....	2
* 68	PA0FF	77272	114CS110-6	. DAMPER,VISCOUS (1025-820) SEE. ....	1
				FIG 369 FOR BKDN. ....	
69	PA0ZZ	88044	AN4-23A	. BOLT. ....	4
70	PA0ZZ	88044	AN960D416L	. WASHER,FLAT. ....	8
* 71	PA0DD	77272	145CS101-4	. BRAKE,ELECTRO-MECHANICAL. ....	1
				(R460M39-4 SEE FIG 368 FOR BKDN. ....	
72	PA0ZZ	88044	AN174H7A	. BOLT,CLOSE TOLERANCE. ....	4
73	XD0ZZ	77272	145C1460-3	. SUPPORT. ....	1
74	XD0ZZ	77272	145C1460-4	. SUPPORT. ....	1
75	PA0ZZ	88044	AN4H4A	. BOLT,MACHINE. ....	4
76	PA0DD	77272	145C6100-1	. ACTUATOR,ELECTRO- MECHANICAL. ....	1
				SEE FIG 370 FOR BKDN. ....	
77	PA0FF	77272	145C1410-1	. IDLER ASSY,PITCH. ....	1
78	PAFZZ	96906	MS27645-4A	. BEARING,BALL. ....	3
79	PAFZZ	80205	NAS75-4-006	. BUSHING. ....	2
80	PAFZZ	80205	NAS77-4-026	. BUSHING,FLANGED. ....	1
81	PAFZZ	80205	NAS77-4-900	. BUSHING,FLANGED. ....	2
82	XAFZZ	77272	145C1410-2	. IDLER. ....	1
83	PA0ZZ	96906	MS27576-4-15	. BOLT. ....	4
84	PA0FF	77272	145C1411-1	. IDLER ASSY,ROLL. ....	1
85	PAFZZ	96906	MS27645-4A	. BEARING,BALL. ....	3
86	PAFZZ	80205	NAS75-4-006	. BUSHING. ....	3
87	PAFZZ	80205	NAS77-4-900	. BUSHING,FLANGED. ....	3
88	XAFZZ	77272	145C1411-2	. IDLER. ....	1
89	PA0ZZ	88044	AN4-5A	. BOLT,MACHINE. ....	6
90	PA000	77272	145C1414-1	. SUPPORT ASSY, CONTROL. ....	1
91	PA0ZZ	80205	NAS75-4-010	. BUSHING. ....	2
92	PA0ZZ	80205	NAS75-4-012	. BUSHING. ....	2
93	PA0ZZ	80205	NAS75-4-008	. BUSHING,PLAIN,PRESS. ....	2
94	PA0ZZ	80205	NAS77-4-016	. BUSHING,FLANGED, PRESS. ....	2
95	PA0ZZ	80205	ANS77-4-025	. BUSHING. ....	2
96	XA0ZZ	77272	145C1414-2	. SUPPORT. ....	1
97	PA0FF	77272	145S1646-1	. PALLET ASSY,SUPPORT. ....	1
98	PA0ZZ	81205	BACR15DR3-8	. RIVET,BLIND. ....	12
99	PA0ZZ	96906	MS21075L4	. NUTPLATE. ....	6
100	XA0FF	77272	145S1646-2	. BONDED ASSY. ....	1
101	PAFZZ	80250	NAS1835A4M	. INSERT. ....	14
102	PAFZZ	80205	NAS1835A3M	. INSERT. ....	7
103	XDFZZ	80205	NAS1834A3-1122	. INSERT. ....	2

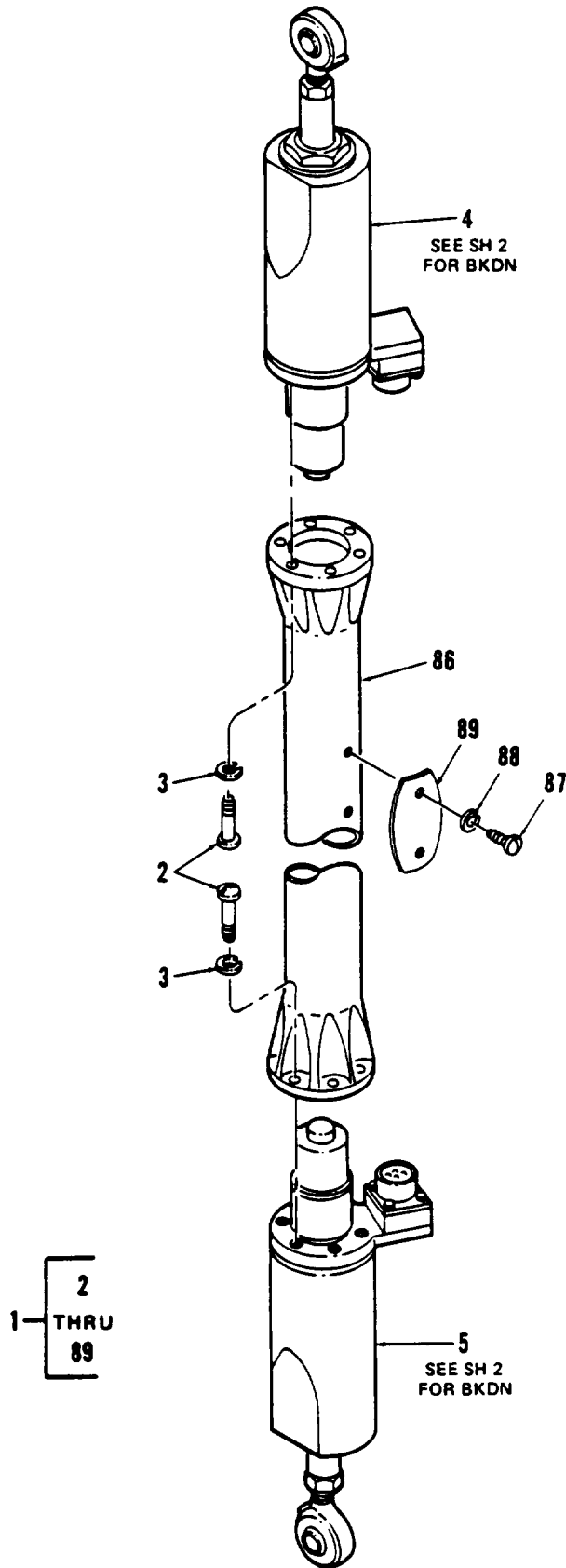

Figure 367. Actuator, Electromechanical SYLC50480-1 (Sheet 1 of 3)

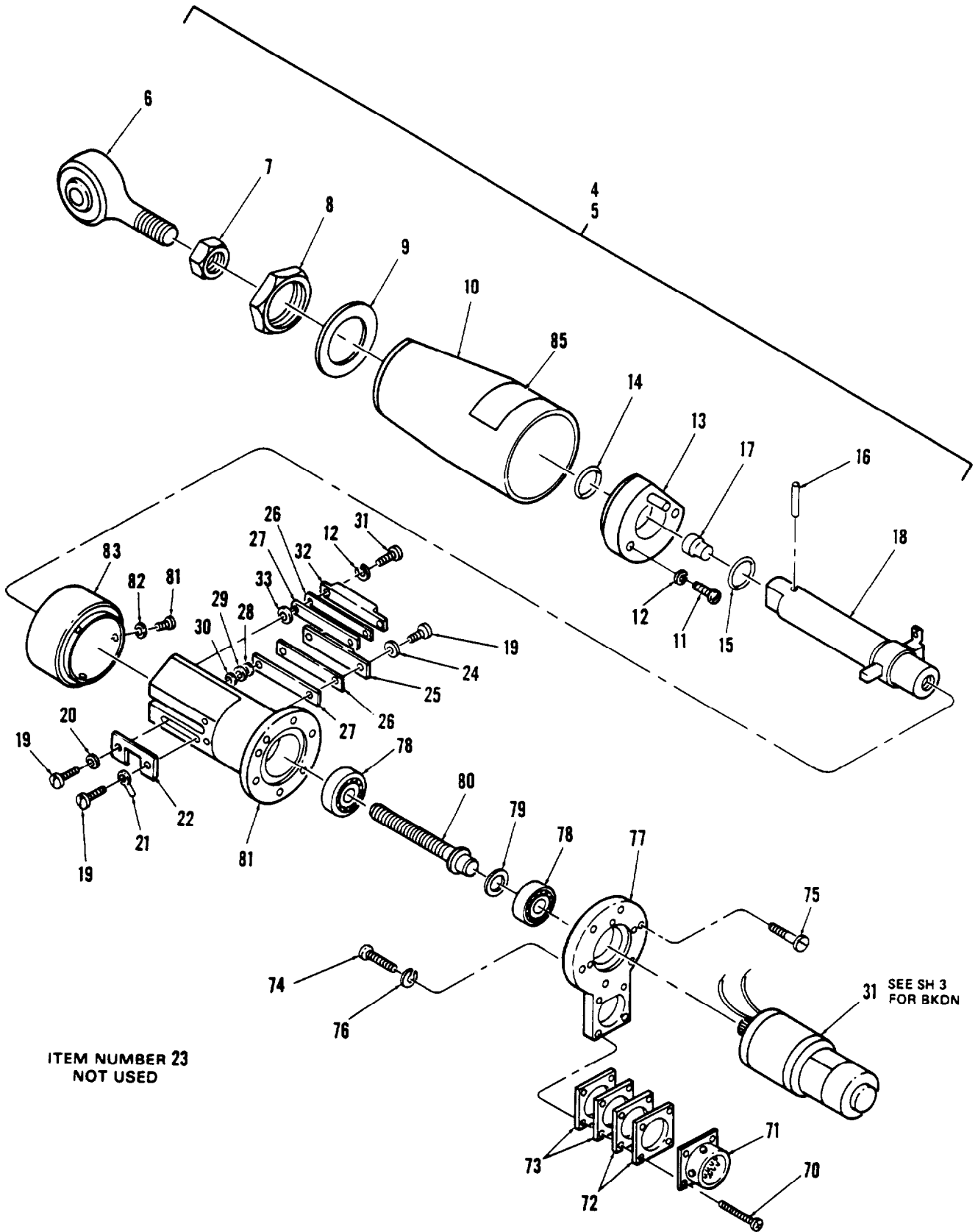

Figure 367. Actuator, Electromechanical SYLC50480-1 (Sheet 2 of 3)

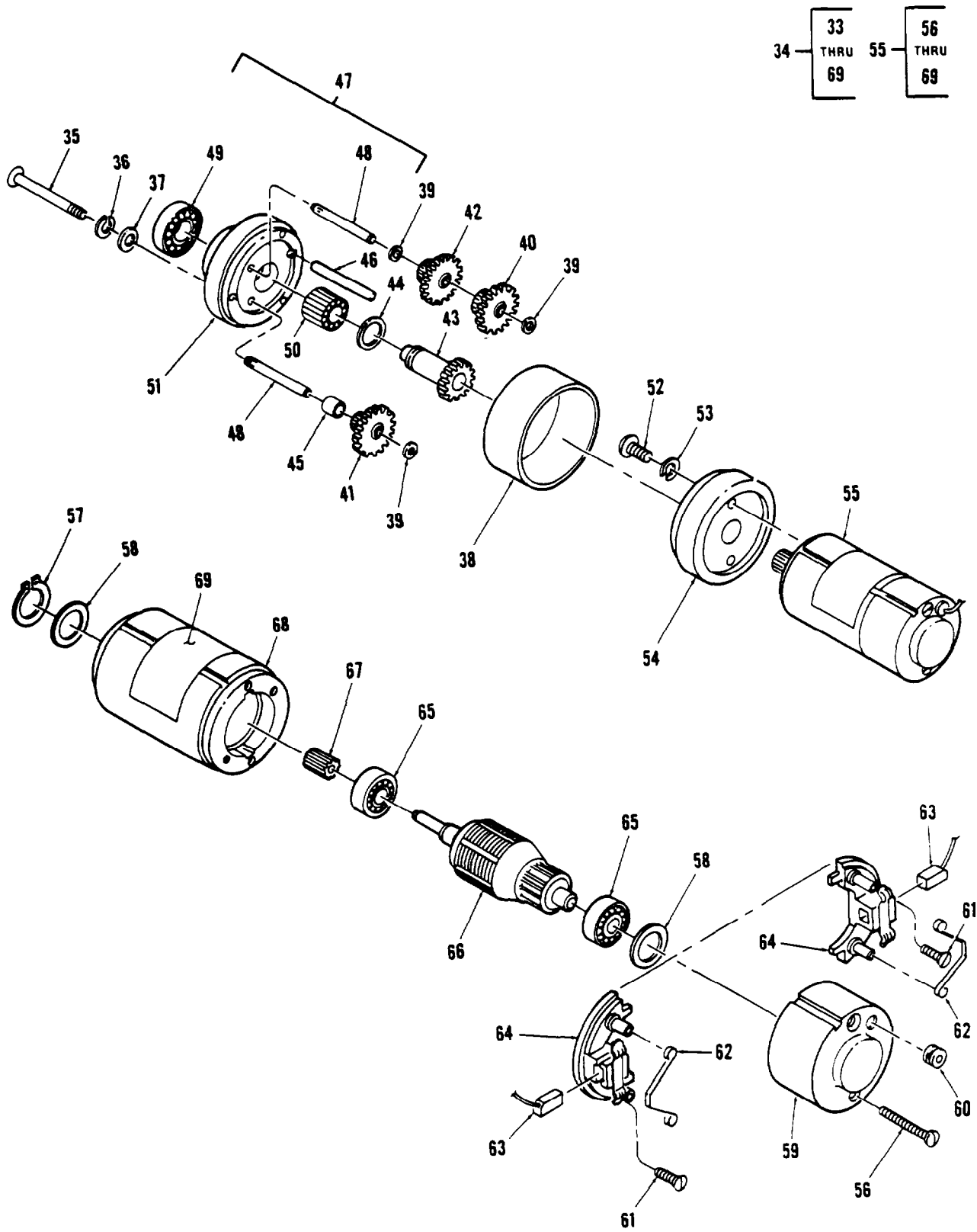

Figure 367. Actuator, Electromechanical SYLC50480-1 (Sheet 3 of 3)

## SECTION II

## TM 55-1520-240-23P

(1) ITEM NO	(2) SMR CODE	(3) FSCM	(4) PART NUMBER	(5) DESCRIPTION AND USABLE ON CODE (UOC)	(6) QTY
				GROUP 11 FLIGHT CONTROLS SYSTEMS	
				FIG. 367 ACTUATOR, ELECTROMECHANICAL	
				SYLC50480-1 . . . . .	
1	PA0DD	05624	SYLC50480-1	ACTUATOR ELECTRO-MECHANICAL (145CS . . . . .	1
				100-5) . . . . .	
2	PAFZZ	96906	MS35265-48	SCREW,MACHINE . . . . .	12
3	PAFZZ	96906	MS35338-42	WASHER,LOCK . . . . .	1
4	PAFDD	77272	145CS100-6	ACTUATOR,ELECTRO-MECHANICAL(SYLC . . . . .	1
				50480-60) . . . . .	
5	PAFDD	77272	145CS100-7	ACTUATOR,ELECTRO-MECHANICAL(SYLC . . . . .	1
				50480-70) . . . . .	
6	PADZZ	77272	114CS103-4	BEARING,ROD END . . . . .	1
6	PADZZ	77272	114HS432-1	BEARING,PLAIN,ROD END U/O PN . . . . .	1
				SYLC50480-70 . . . . .	
7	PADZZ	88044	AN316-6R	NUT,JAM,HEXAGON . . . . .	1
8	XDDZZ	96906	MS3186-40	NUT,HEXAGON . . . . .	1
9	XDDZZ	05624	SYLC816	WASHER,FLAT . . . . .	1
10	PBDZZ	05624	SYLC815	COVER,ACTUATOR . . . . .	1
11	PADZZ	96906	MS35265-17	SCREW,MACHINE . . . . .	2
12	PADZZ	96906	MS35338-40	WASHER,LOCK . . . . .	4
13	PBDZZ	05624	SYLC820	CAP.END . . . . .	1
14	PADZZ	05624	SYLC817	SEAL,RECIPROCATING( . . . . .	1
15	PADZZ	05624	SYLC262-1	PACKING,PREFORMED . . . . .	1
16	PADZZ	80205	NAS561C3-11	PIN,ROLL U/O P/N SYLC50480-70 . . . . .	1
17	PADZZ	05624	SYLC302	SCREW,PLUG . . . . .	1
18	PADZZ	05624	SYLC823	TUBE AND CONTACT AS SY . . . . .	1
19	PADZZ	96906	MS35265-13	SCREW,MACHINE . . . . .	3
20	PADZZ	96906	MS35333-36	WASHER,LOCK . . . . .	1
21	XDDZZ	05624	FYRE23	LUG,TERMINAL . . . . .	1
22	XDDZZ	05624	SYLC819-1	PLATE,STOP . . . . .	1
24	PADZZ	11083	1A8912	WASHER,FLAT . . . . .	2
25	PADZZ	05624	SYLC233-2	RHEOSTAT . . . . .	1
26	PADZZ	05624	SYLC537	SPACER,PLATE . . . . .	V
27	PADZZ	05624	SYLZ537-1	SHIM . . . . .	V
28	XDDZZ	05624	CYRD407	WASHER,FLAT 0.005 IN. THICK . . . . .	V
29	PADZZ	05624	W-1-135	WASHER,FLAT 0.005 IN THICK . . . . .	V
30	PADZZ	05624	DYLZ1071	SHIM 0.002 IN THICK . . . . .	V
31	PADZZ	96906	MS35206-215	SCREW,MACHINE . . . . .	2
32	PADZZ	05624	SYLC228	PLATE,CONTACT . . . . .	1
33	PADZZ	05624	CYRD311	WASHER,FLAT 0.015 IN THK . . . . .	V
33	PADZZ	05624	CYRD311-1	WASHER,FLAT 0.010 IN THK . . . . .	V
33	PADZZ	05624	CYRD311-2	WASHER,FLAT 0.008 IN THK . . . . .	V
33	PADZZ	05624	CYRD311-3	WASHER,FLAT 0.006 IN THK . . . . .	V
34	PADDD	05624	FYLM73810-9	MOTOR,GEARHEAD . . . . .	1
35	XDDZZ	05624	BYRF1031	SCREW MACHINE . . . . .	3
36	PADZZ	96906	MS16624-1025	RING,RETAINING (AYRF-22) . . . . .	1
37	PADZZ	05624	CYRD238	WASHER,FLAT . . . . .	V
37	PADZZ	05624	CYRD272	WASHER,FLAT . . . . .	V
38	PADZZ	05624	BYLH523-4	COVER . . . . .	1
39	PADZZ	05624	CYRD446	WASHER,FLAT . . . . .	3
40	PADZZ	05624	BYLH81	GEAR CLUSTER,SPUR . . . . .	1
41	PADZZ	05624	BYLH254	GEAR CLUSTER,SPUR . . . . .	1
42	PADZZ	05624	BYLH314	GEAR CLUSTER,SPUR . . . . .	1
43	PADZZ	05624	CYLH553-25	SHAFT ASSY,OUTPUT . . . . .	1
44	PADZZ	05624	CYRD351-2	WASHER,FLAT . . . . .	V
45	PADZZ	05624	AYRD367	BEARING,SLEEVE . . . . .	1
46	PADZZ	05624	CYLH568-2	TUBE . . . . .	1
47	PADDD	05624	CYLH540-21	PLATE,GEAR,FRONT AS SY . . . . .	1
48	PADZZ	05624	CYLH502-14	PIN,STRAIGHT HEADLE SS . . . . .	2

## SECTION II

TM 55-1520-240-23P

(1) ITEM NO	(2) SMR CODE	(3) FSCM	(4) PART NUMBER	(5) DESCRIPTION AND USABLE ON CODE (UOC)	(6) QTY
				GROUP 11 FLIGHT CONTROLS SYSTEMS	
				FIG. 367 ACTUATOR,ELECTROMECHANICAL SYLC50480-1	
49	PADZZ	05624	CYRB65-1-0-34	. . . BEARING,BALL . . . . .	1
50	XDDZZ	05624	CYRB46-0-0-34	. . . BEARING,NEEDLE . . . . .	1
51	PADZZ	05624	CYLH539-7	. . . PLATE,GEAR,FRONT . . . . .	1
52	PADZZ	96906	MS35206-228	. . . SCREW,MACHINE . . . . .	2
53	PADZZ	96906	MS35338-41	. . . WASHER,LOCK . . . . .	2
54	PADZZ	05624	CYLH541-2	. . . PLATE,GEAR,REAR . . . . .	1
55	PADDD	05624	FYLM73800-5	. . . MOTOR,DIRECT CURREN T . . . . .	1
56	PADZZ	96906	MS35190-227	. . . SCREW,MACHINE . . . . .	2
57	PADZZ	96906	MS16625-4050	. . . RING,RETAINING . . . . .	1
58	PADZZ	05624	CYRD708	. . . SHIM,WASHER . . . . .	V
59	PADZZ	05624	FYLM504-57	. . . CAP,END,REAR . . . . .	1
60	PADZZ	05624	AYRZ36	. . . GROMMET,NONMETALLIC . . . . .	1
61	PADZZ	05624	BYRF2298	. . . SCREW,MACHINE . . . . .	2
62	PADZZ	05624	FYLM538	. . . SPRING,BRUSH . . . . .	2
63	PADZZ	05624	FYLM10	. . . BRUSH,ELECTRICAL C ONTACT . . . . .	2
64	PADZZ	05624	FYLM11-1	. . . HOLDER,BRUSH . . . . .	2
65	PADZZ	05624	CYRB77-2	. . . BEARING,BALL . . . . .	2
66	PADZZ	05624	FYLM508-14	. . . ARMATURE ELECTROMAG NETIC . . . . .	1
67	PADZZ	05624	BYRG180-1-87	. . . GEAR, SPUR . . . . .	1
68	PADZZ	05624	FYLM523-70	. . . HOUSING,MOTOR . . . . .	1
69	XDDZZ	05624	NYRZ2-072	. . . NAMEPLATE . . . . .	1
70	PADZZ	05624	BYRF2055	. . . SCREW,MACHINE . . . . .	4
71	PADZZ	81349	M83723-83R1212N	. . . CONNECTOR,ELECTRICA L . . . . .	1
72	XDDZZ	05624	SYLC968	. . . SPACER,SLEEVE . . . . .	2
73	PADZZ	05624	PYLB3	. . . SPACER,SLEEVE . . . . .	2
74	PADZZ	96906	MS35190-215	. . . SCREW,MACHINE . . . . .	1
75	PADZZ	05624	BYRF400	. . . SCREW,MACHINE . . . . .	2
76	PADZZ	96906	MS35338-41	. . . WASHER,LOCK . . . . .	2
77	PADZZ	05624	SYLC915	. . . PLATE,GEARHEAD U/0 PN. . . . .	1
77	PADZZ	05624	SYLC917	. . . PLATE,GEARHEAD U/0 PN. . . . .	1
78	PADZZ	05624	CYRB126	. . . BEARING,BALL . . . . .	1
79	PADZZ	05624	CYRD633	. . . WASHER,THRUST . . . . .	V
80	PADZZ	05624	SYLC219	. . . SCREW,ACTUATING . . . . .	1
81	PADZZ	96906	MS35206-202	. . . SCREW,MACHINE . . . . .	3
82	PADZZ	96906	MS51848-3	. . . WASHER,LOCK . . . . .	3
83	PADZZ	05624	CYZR641	. . . FILTER,RADIO NOISE . . . . .	1
84	XDDZZ	05624	SYLC825-1	. . . HOUSING , MOVABLE TUBE . . . . .	1
85	XDDZZ	05624	SYLC999	. . . PLATE,IDENTIFICATIO N . . . . .	1
86	PAFZZ	77272	145CS100-8	. . . TUBE CONNECTOR . . . . .	1
87	PADZZ	96906	MS35206-201	. . . SCREW,MACHINE . . . . .	2
88	PADZZ	96906	MS51848-3	. . . WASHER,LOCK . . . . .	1
89	XDDZZ	05624	SYLC1008	. . . PLATE, IDENT . . . . .	1
				END OF FIGURE	



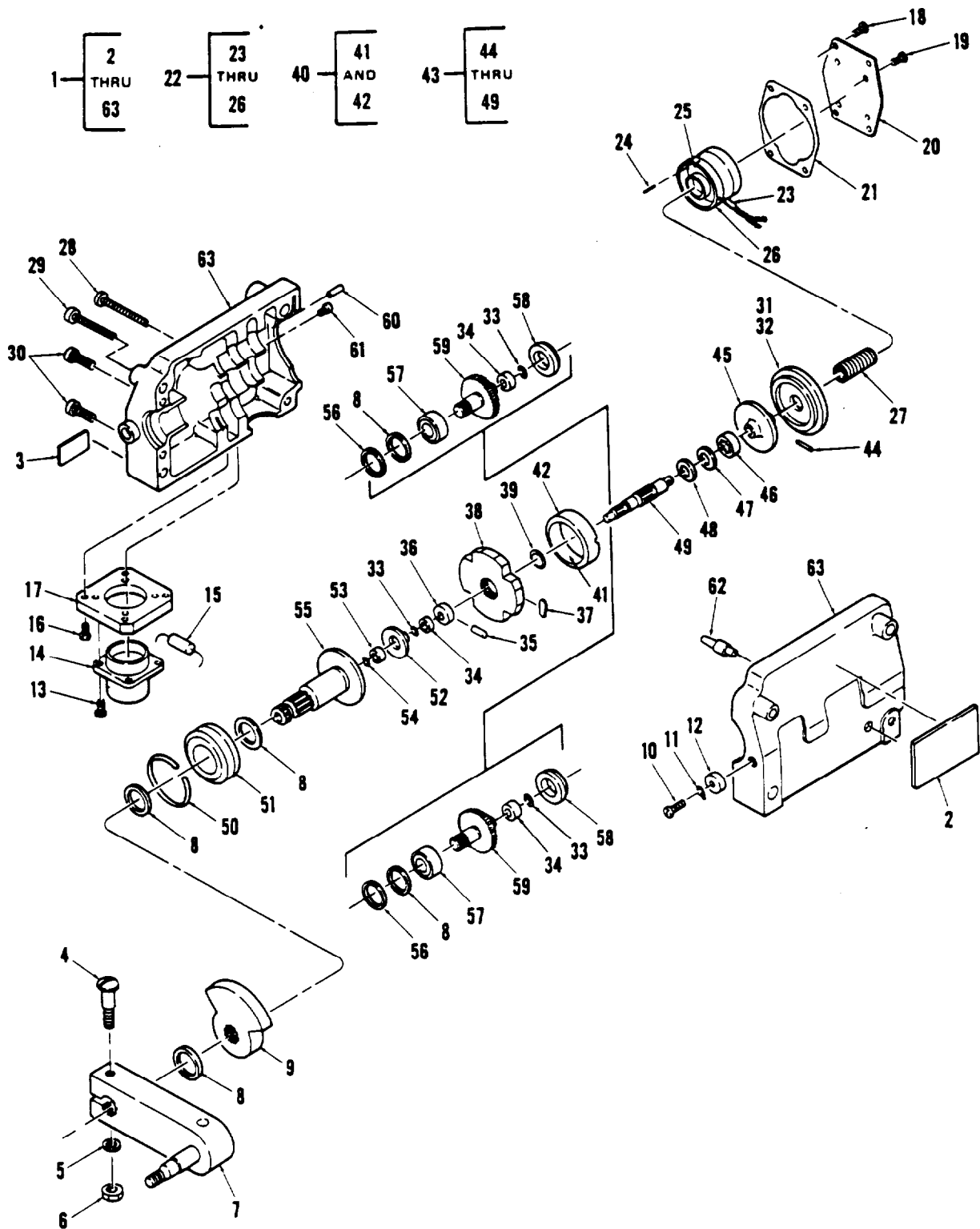

Figure 368. Brake, Magnetic, Electromechanical

## SECTION II

TM 55-1520-240-23P

(1) ITEM NO	(2) SMR CODE	(3) FSCM	(4) PART NUMBER	(5) DESCRIPTION AND USABLE ON CODE (UOC)	(6) QTY
				GROUP 11 FLIGHT CONTROLS SYST	
				FIG. 368 BRAKE,MAGNETIC, ELECTROMECHANICAL	
1	PA0DD	81039	R460M39-3	BRAKE,MAGNETIC YAW (145CS101-3) . . . . .	1
				SEE FIG 365 FOR NHA . . . . .	
1	PA0DD	81039	R460M39-4	BRAKE,ELECTRO-MECHANICAL (145CS101-4) . . . . .	1
				SEE FIG 366 FOR NHA . . . . .	
2	XDDZZ	81039	4600449-43	. DECAL,METAL IDENT U/W PN . . . . .	1
				R460M39-3 . . . . .	
2	XDDZZ	81039	4600449-44	. DECAL,METAL, IDENT U/W PN . . . . .	1
				R460M39-4 . . . . .	
3	XDDZZ	81039	4600249	. DECAL, METAL INSTR . . . . .	1
4	PADZZ	80205	NAS603-20P	. SCREW WASHER HD . . . . .	1
5	PAFZZ	88044	AN960-10L	. WASHER,FLAT . . . . .	1
6	PAFZZ	96906	MS2083N3	. NUT,SELF-LOCKING . . . . .	1
7	PAFZZ	81039	4570518	. LEVER,MANUAL CONTROL U/W PN . . . . .	1
				R460M39-3 . . . . .	
7	PADZZ	81039	4570519	. LEVER, MANUAL CONTROL U/W PN . . . . .	1
				R460M39-4 . . . . .	
8	PAFZZ	81039	E878	. SHIM SET . . . . .	3
9	PAFZZ	81039	E9091M2	. STOP . . . . .	1
10	PADZZ	03038	LP25J26S5	. SCREW,FLAT HEAD . . . . .	2
11	PADZZ	81039	E9177	. RING, RETAINER . . . . .	2
12	PADZZ	81039	E9176	. BUSHING ECCENTRIC . . . . .	2
13	PADZZ	96906	MS35265-012	. SCREW,FILL HD . . . . .	4
14	PADZZ	81349	M83723/88HO803N	. CONNECTOR,RECEPTACLE . . . . .	1
15	PADZZ	81349	JAN1N3612	. SEMI-CONDUCTOR . . . . .	1
16	PADZZ	96906	MS35190-222	. SCREW,MACHINE . . . . .	4
17	PADZZ	81039	4150335	. BLOCK CONN SPACER . . . . .	1
18	PADZZ	88044	AN500A4-4	. SCREW,FILL HD . . . . .	4
19	XDDZZ	96906	MS35267-2	. SCREW,FILL HD . . . . .	4
20	PADZZ	81039	E1356M3	. SPACER,MOUNTING . . . . .	1
21	PADZZ	81039	E1356	. SPACER,MOUNTING 0.031 IN THK . . . . .	1
21	PADZZ	81039	E1356M1	. SPACER,MOUNTING 0.032 IN THK . . . . .	1
21	PADZZ	81039	E1356M7	. SPACER,MOUNTING 0.003 IN THK . . . . .	1
21	PADZZ	81039	E1356M8	. SPACER,MOUNTING 0.010 IN THK . . . . .	1
22	PADZZ	81039	E3270M1	. COIL & CORE ASSY . . . . .	1
23	XADZZ	81851	10VINYL FLEX4000	. . INSULATION SLEEVING . . . . .	1
24	XADZZ	96906	MS16562-194	. . PIN,SPRING . . . . .	4
25	XADZZ	81039	E195M7	. . COIL . . . . .	1
26	XADZZ	81039	E190M15	. . CORE,MAGNETIC BRAKE . . . . .	1
27	PADZZ	81039	E194M3	. SPRING,COMPRESSION . . . . .	1
28	PADZZ	81039	E9500M1-8-12	. SCREW,RECESSED FILL . . . . .	2
29	PADZZ	88044	AN505-8R20	. SCREW,FLAT HD . . . . .	1
30	PADZZ	88044	AN505-8R18	. SCREW, FLAT HD . . . . .	1
31	PADZZ	81039	E201M7	. DISK ASSY BRAKE C/O PN 3191M6 . . . . .	1
				AND SILASTIC COMPOUND . . . . .	
32	XADZZ	81039	E191M6	. . DISK,BRAKE . . . . .	1
33	PADZZ	81039	E1024	. SHIM SET . . . . .	2
34	PADZZ	12511	S623-8	. BEARING,BALL . . . . .	3
35	PADZZ	96906	MS16562-194	. PIN,SPRING . . . . .	1
36	PADZZ	81039	E4684	. COLLAR . . . . .	1
37	PADZZ	81039	E3276	. WEIGHT . . . . .	2
38	XDDZZ	81039	5620202	. SPIDER,CENTRI BRAKE . . . . .	1
39	PADZZ	81039	E489	. SHIM,BEARING . . . . .	5
40	PADZZ	81039	E3924	. BRAKE DRUM ASSY . . . . .	1
41	XADZZ	81039	E3923M1	. . LINING . . . . .	1

## SECTION II

TM 55-1520-240-23P

(1) ITEM NO	(2) SMR CODE	(3) FSCM	(4) PART NUMBER	(5) DESCRIPTION AND USABLE ON CODE (UOC)	(6) QTY
				GROUP 11 FLIGHT CONTROLS SYST	
				FIG.368 BRAKE,MAGNETIC, ELECTROMECHANICAL	
* 42	XADZZ	81039	E3277M1	. . DRUM	1
* 43	PADDD	81039	E2300M10	. SHAFT ASSY	1
44	PADZZ	96906	MS16562-3	. . PIN,SPRING	1
45	XADZZ	81039	E2301M2	. . BRAKE,DISK	1
46	PADZZ	21335	AMS1KD7ANG25	. . BEARING,BALL	1
47	PADZZ	81039	E3188M2	. . SHIM	1
48	XDDZZ	81039	E382M1-4	. . SHIM	1
49	XADZZ	81039	E4595M5	. . PINON,SHAFT TYPE	1
50	PADZZ	81039	E2460	. RING,RETAINING	1
51	PADZZ	81039	E2175M1	. BEARING,BALL	1
52	PADZZ	81039	E779	. BUSHING,BRG-FLANGED	1
53	PADZZ	81039	E4965	. BUSHING	1
54	PADZZ	81039	E1471M1	. WASHER,SHIM	1
55	PADZZ	81039	E4624M10	. GEAR	1
56	PADZZ	81039	E1641	. RING,RETAINING	2
57	XDDZZ	43334	SSR4XR3J	. BEARING,BALL	2
58	PADZZ	81039	E4627	. LINER,BEARING	2
59	PADZZ	81039	E4594M2	. GEAR,HELICAL&PINION	2
60	XDDZZ	81039	5412100E0250A	. PIN,GROOVED	2
61	PADZZ	81039	E9526DD632-3	. SCREW,MACHINE	4
62	XDDZZ	81039	5690906	. GUIDE,STUD,SHOULDER	1
63	XDDZZ	81039	E2740M48	. HOUSING,GEAR&MOTOR	1
				END OF FIGURE	

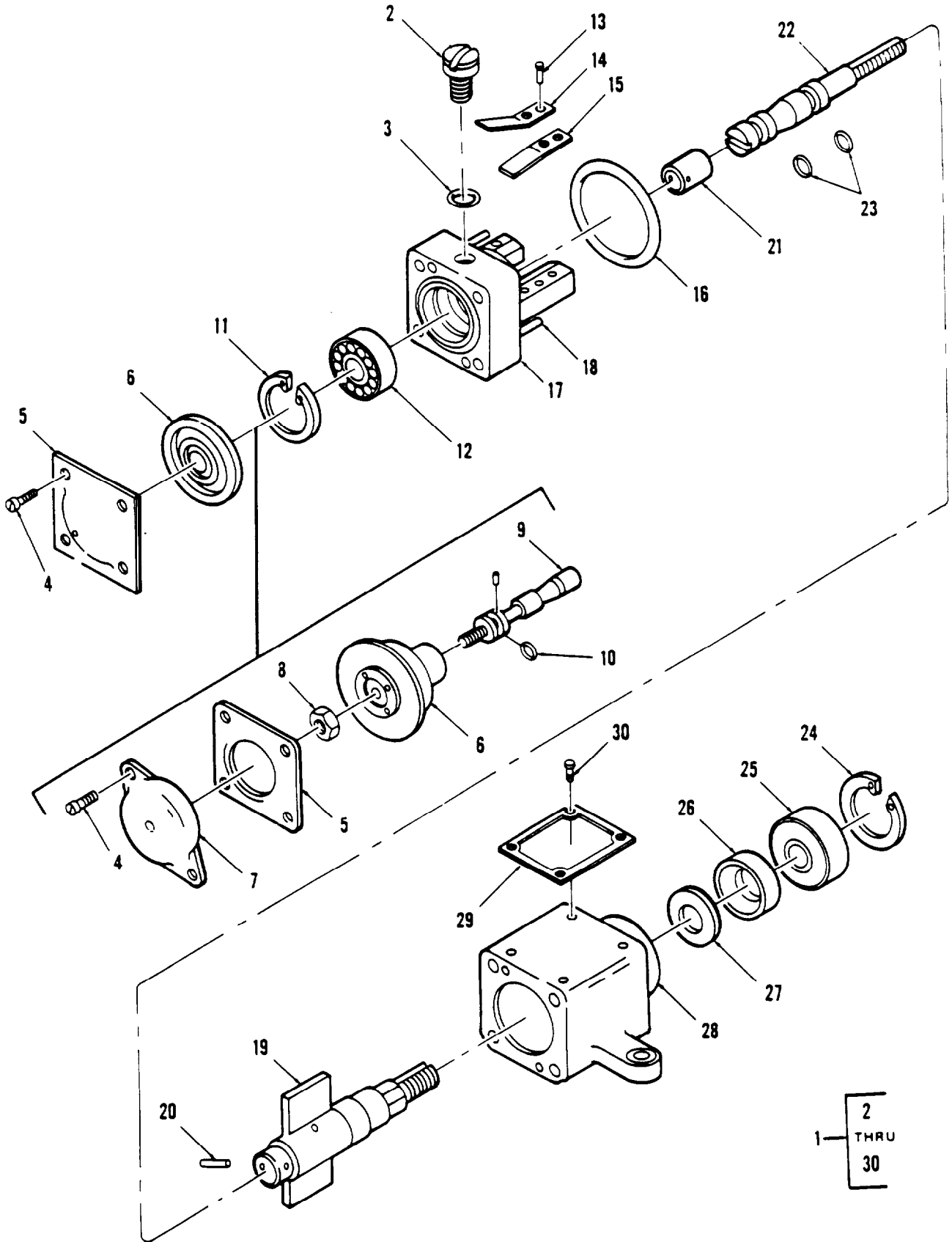

Figure 369. Damper, Viscous

## SECTION II

## TM 55-1520-240-23P

(1) ITEM NO	(2) SMR CODE	(3) FSCM	(4) PART NUMBER	(5) DESCRIPTION AND USABLE ON CODE (UOC)	(6) QTY
				GROUP 11 FLIGHT CONTROLS SYSTEMS	
				FIG.369 DAMPER,VISCOUS	
1	PA0FF	99194	1025-930	DAMPER,VISCOUS (114CS110-2) SEE . . . . .	1
				FIG 365 FOR NHA. . . . .	
1	PA0FF	99194	1025-940	DAMPER,VISCOUS (114CS110-4) SEE. . . . .	1
				FIG 365&366 FOR NHA. . . . .	
1	PA0FF	99194	1025-820	DAMPER,VISCOUS (114CS110-6) SEE. . . . .	1
				FIG 366 FOR NHA. . . . .	
2	PAFZZ	96906	MS35266-76	. SCREW. . . . .	1
3	PAFZZ	99194	010-11646	. PACKING,PREFORMED U/O PN. . . . .	1
				1025-930 AND 1025-940. . . . .	
3	PAFZZ	88044	AN6227-5	. PACKING,PREFORMED U/O PN 1025-820. . . . .	1
4	PAFZZ	96906	MS35265-33	. SCREW,MACHINE. . . . .	4
5	PAFZZ	99194	1025-904	. COVER,DAMPER U/O PN 1025-930 AND. . . . .	1
				1025-940. . . . .	
5	PAFZZ	99194	1025-804	. COVER U/O PN 1025-820. . . . .	1
6	PAFZZ	99194	1025-902-1	. DIAPHRAGM 7/0 PN 1025-930 AND. . . . .	1
				1025-940. . . . .	
6	PAFZZ	99194	1025-802	. DIAPHRAGM U/O PN 1025-820. . . . .	1
7	XDFZZ	99194	1025-922	. COVER,PLATE,ACCESS U/O PN. . . . .	1
				1025-930 AND 1025-940. . . . .	
8	XDFZZ	96906	MS35650-364	. NUT,PLAIN,HEXAGON U/O PN. . . . .	1
				1025-930 AND 1025-940. . . . .	
9	XDFZZ	99194	1025-935	. VALVE,DAMPER U/O PN 1025-930. . . . .	1
9	XDFZZ	99194	1025-945	. VALVE,DAMPER U/O PN 1025-940. . . . .	1
10	XDFZZ	86579	006-11646	. PACKING,PREFORMED U/O PN 1025-930. . . . .	1
10	PAFZZ	25184	007-11646	. PACKING,PREFORMED U/P PN 1025-820. . . . .	1
11	PAFZZ	96906	MS16629-1087	. RING,RETAINING. . . . .	1
11	PAFZZ	96906	MS16629-1087	. RING,RETAINING. . . . .	1
12	PAFZZ	10001	1662852	. BEARING. . . . .	1
13	XDFZZ	59880	0.078DIA X0.4875	. RIVET. . . . .	4
14	XAFZZ	99194	1025-611	. STOP,CHECK VALVE. . . . .	4
15	PAFZZ	99194	1025-807	. CHECK VALVE,DAMPER. . . . .	4
16	PAFZZ	81349	M25988/1-121	. PACKING PREFORMED U/O PN. . . . .	1
				1025-930 & 1025-940. . . . .	
16	PAFZZ	96906	MS28775-121	. PACKING,PREFORMED U/O PN 1025-820. . . . .	1
17	XAFZZ	99194	1025-853	. ABUTMENT,DAMPER. . . . .	1
18	XDFZZ	99194	0.125X0.625	. DOWEL. . . . .	2
19	PAFZZ	99194	1025-931	. SHAFT,VANE U/O PN 1025-930 AND. . . . .	1
				1025-940. . . . .	
19	PAFZZ	99194	1025-401	. SHAFT,VALVE U/O PN 1025-820. . . . .	1
20	XDFZZ	72962	79-012-062-0375	. ROLL PIN U/O PN 1025-820. . . . .	1
21	PAFZZ	99194	1025-410	. VALVE,STOP,DAMPER U/O PN 1025-820. . . . .	1
22	PAFZZ	99194	1025-405	. NEEDLE VALVE U/O PN 1025-820. . . . .	1
23	XDFZZ	88044	AN6227-1	. PACKING,PREFORMED U/O PN 1025-820. . . . .	2
24	XDFZZ	79136	N5001-102H	. RETAINING RING RPLS 5001-102W. . . . .	1
25	XDFZZ	43334	SS773L00X13	. BEARING,BALL, ANNULAR. . . . .	1
26	PAFZZ	99194	1025-812	. RETAINER. . . . .	1
27	PAFZZ	07322	Q11	. PACKING,PREFORMED U/O PN. . . . .	1
				1025-940 AND 1025-930. . . . .	
27	PAFZZ	88044	AN6227-11	. PACKING,PREFORMED U/O PN 1025-820. . . . .	1
28	XAFZZ	99194	1025-806	. CASE ASSEMBLY. . . . .	1
29	XD0ZZ	99194	1025-939	. NAMEPLATE. . . . .	1
30	XD0ZZ	96906	MS21318-1	. SCREW,DRIVE . . . . .	4
				END OF FIGURE	

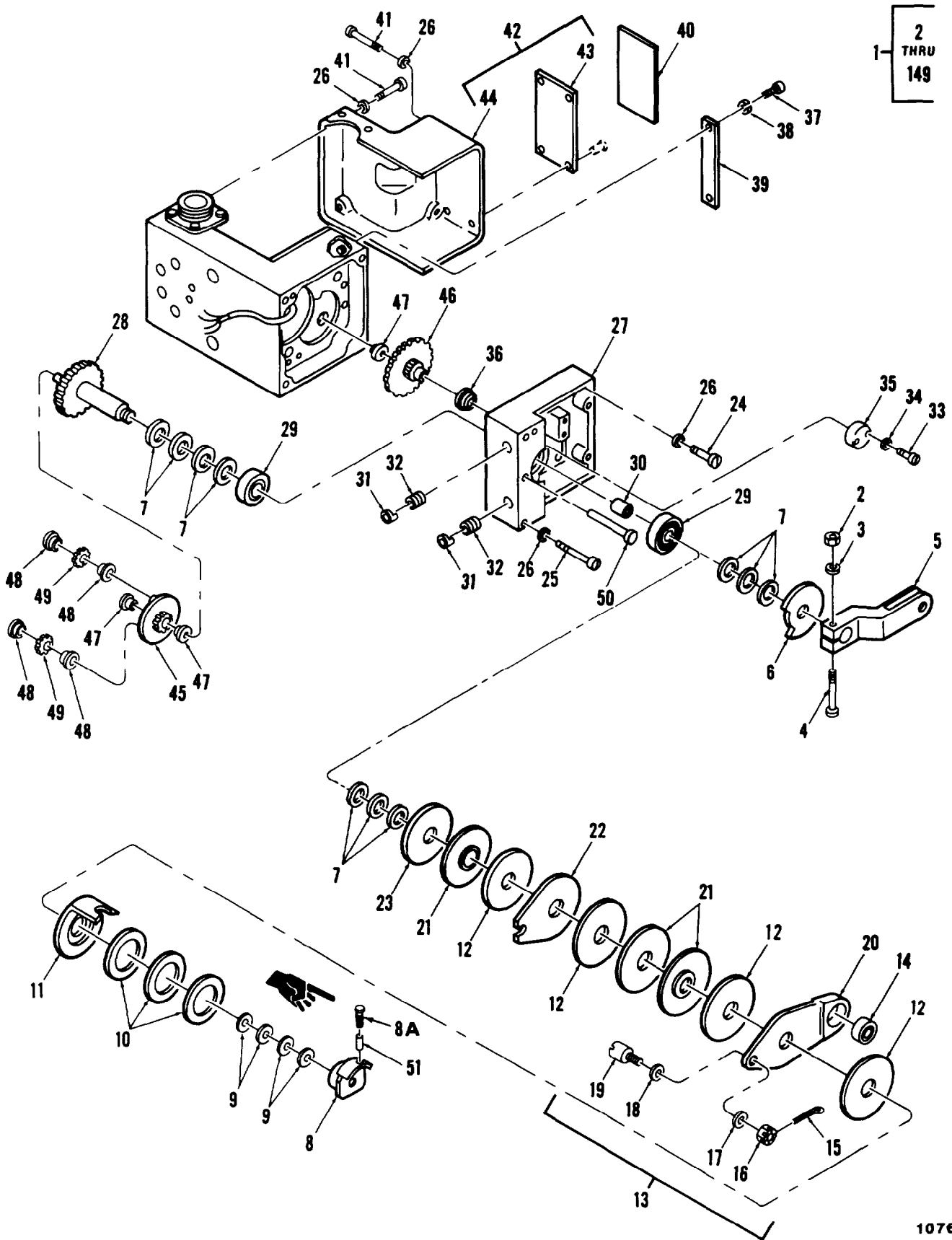

Figure 370. Actuator, Electromechanical 145C6100-1 and -3 (Sheet 1 of 5)

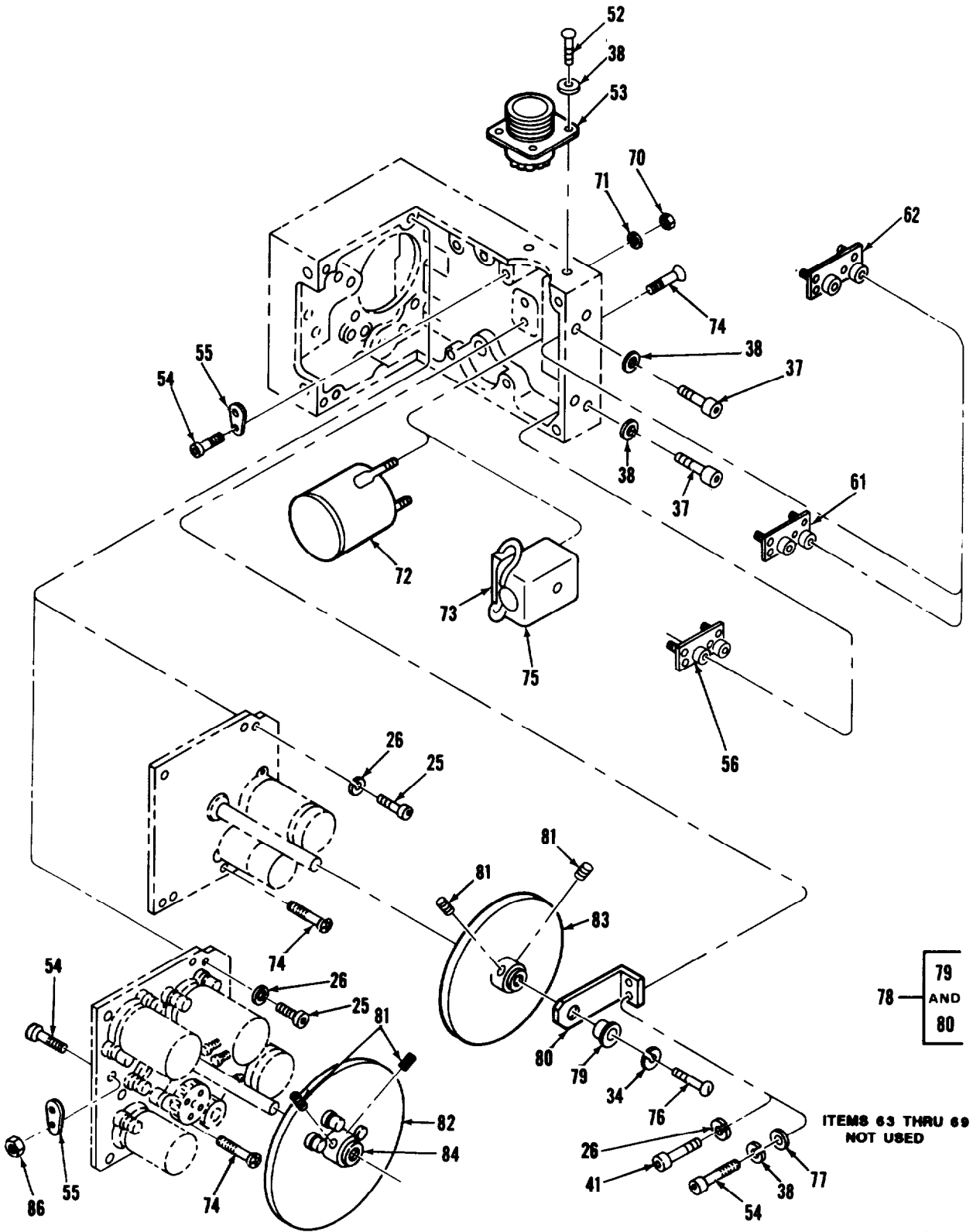

Figure 370. Actuator, Electromechanical 145C36100-1 and -3  
(Sheet 2 of 5)

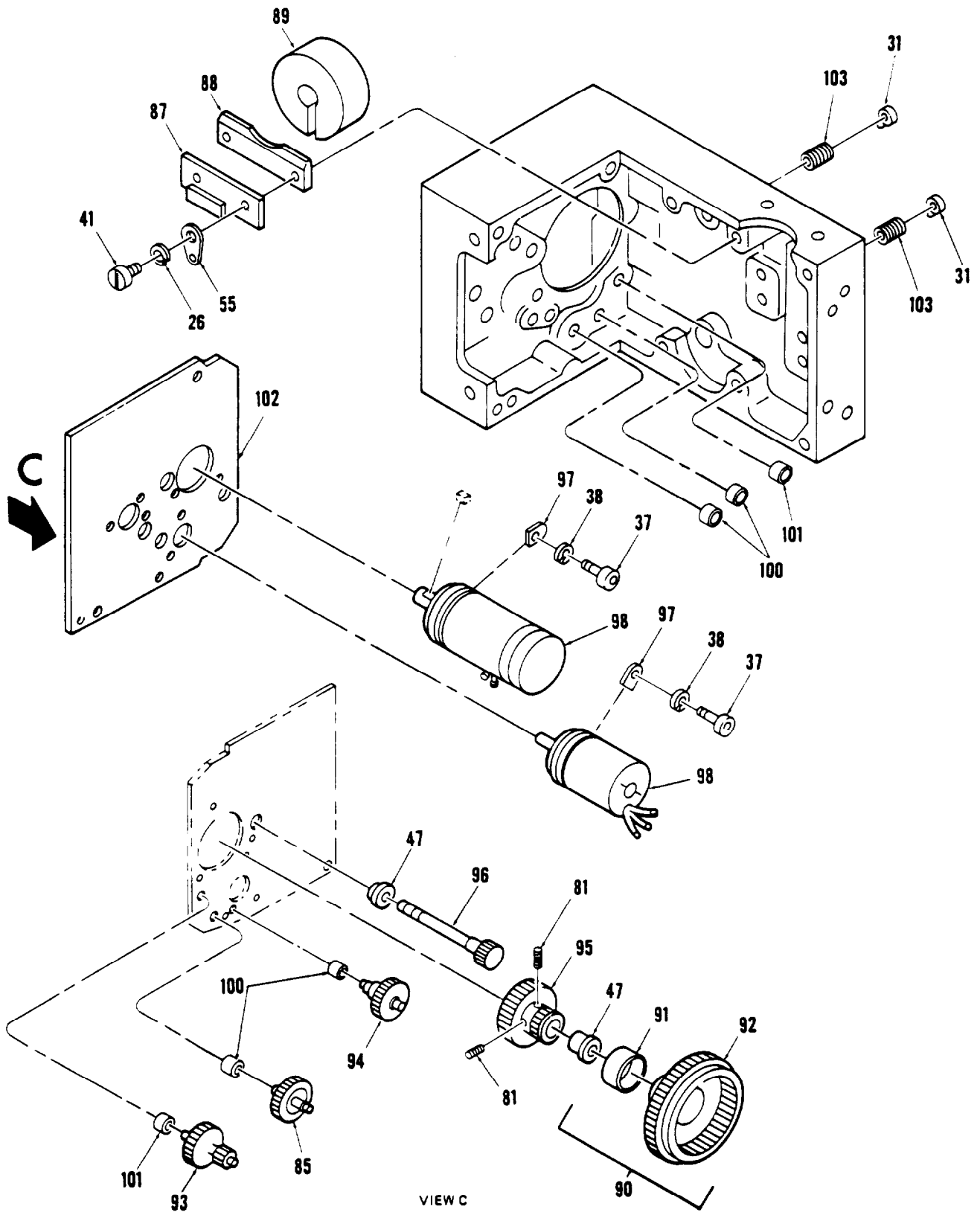

Figure 370. Actuator, Electromechanical 145C6100-1 and -3 (Sheet 3 of 5)



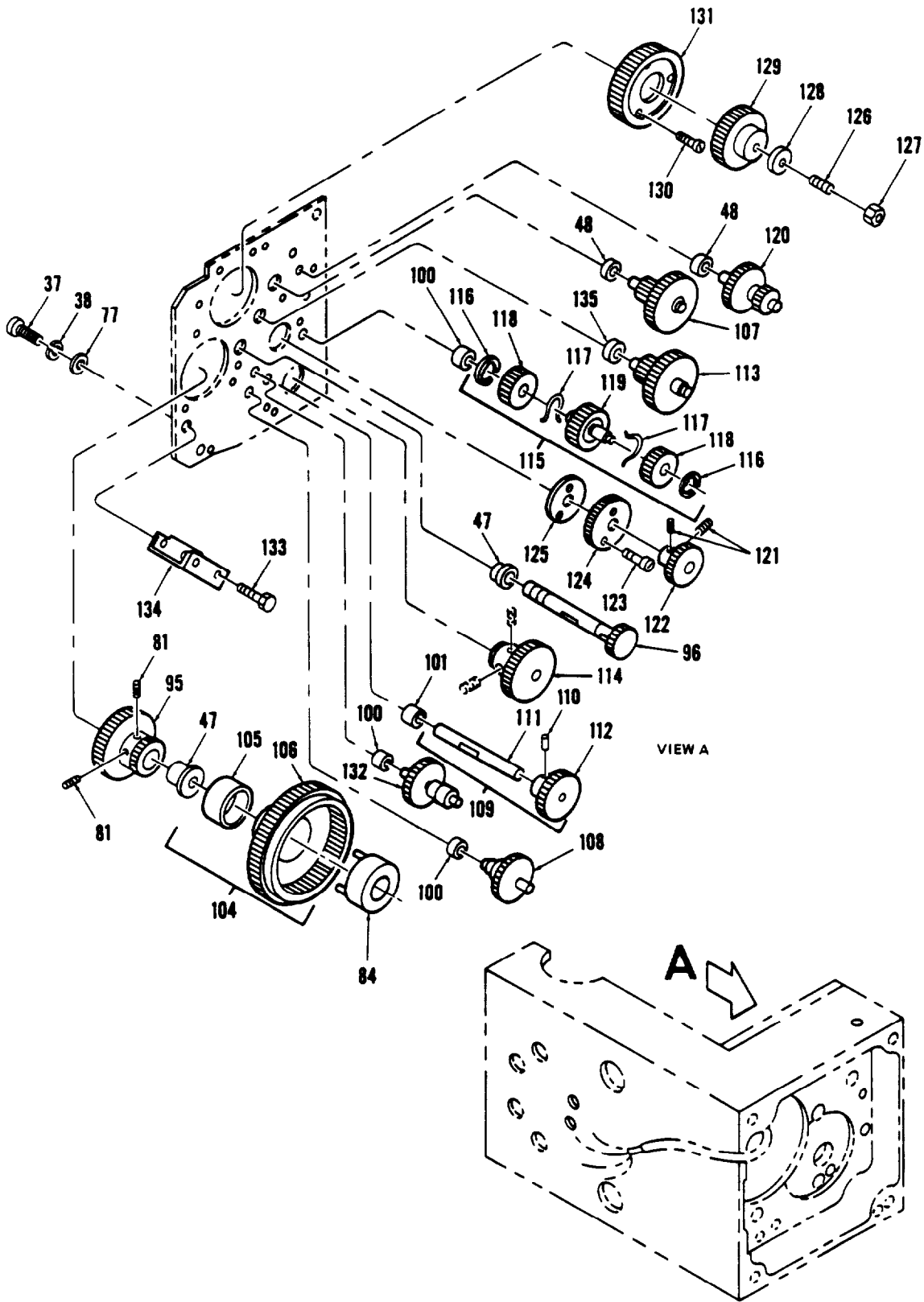
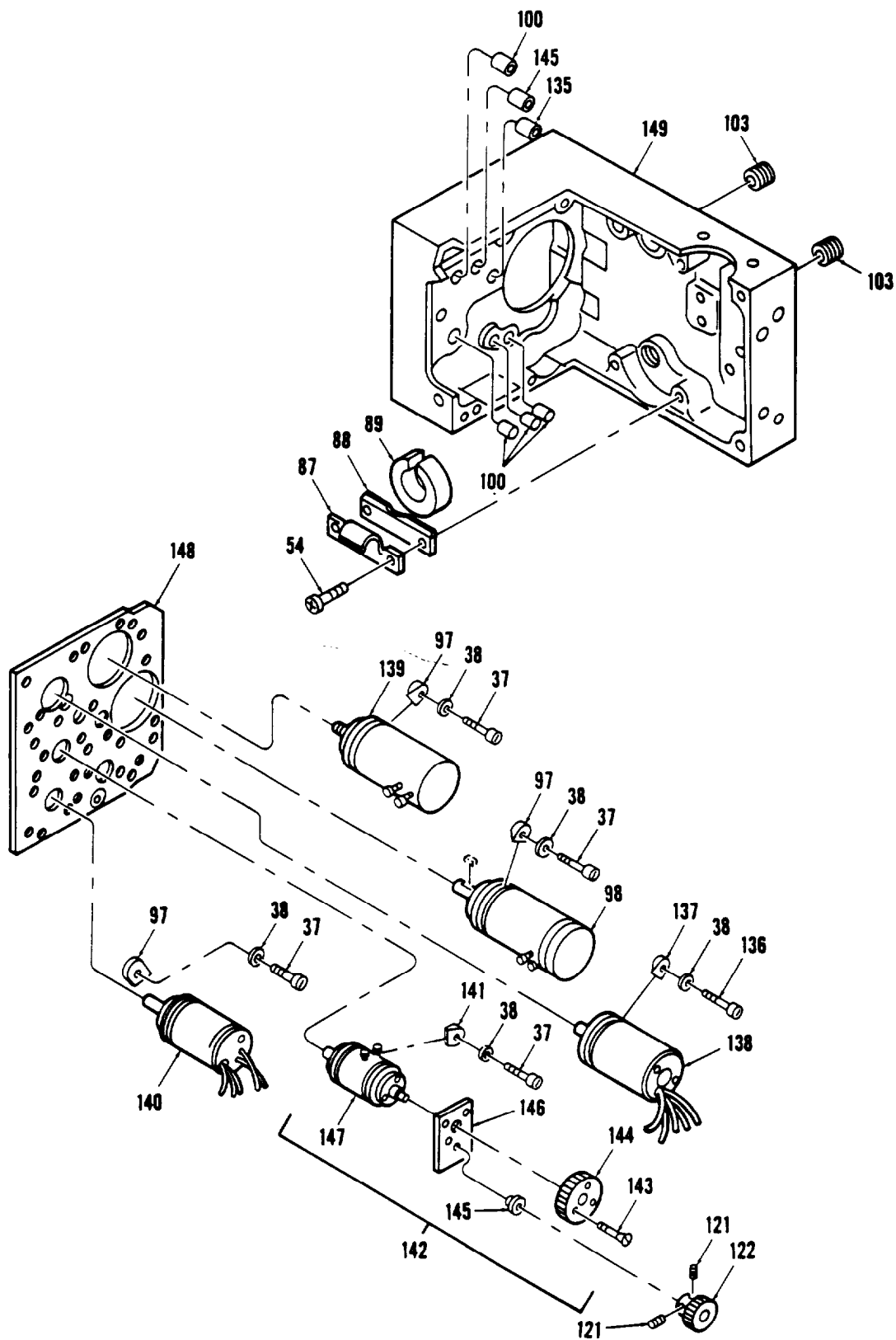

Figure 370. Actuator, Electromechanical 1456100-1 and -3 (Sheet 4 of 5)



17721

Figure 370. Actuator, Electromechanical 145C36100-1 and -3 (Sheet 5 of 5)

## SECTION II

TM 55-1520-240-23P

(1) ITEM NO	(2) SMR CODE	(3) FSCM	(4) PART NUMBER	(5) DESCRIPTION AND USABLE ON CODE (UOC)	(6) QTY
				GROUP 11 FLIGHT CONTROLS SYSTEMS	
				FIG. 370 ACTUATOR,ELECTROMECHANICAL 145C6100-1 AND -3	
1	PA0DD	77272	145C6100-1	ACTUATOR,ELECTRO- MECHANICAL SEE FIG 366 FOR NHA	1
1	PA0DD	77272	145C6100-3	ACTUATOR,ELECTRO- MECHANICAL SEE FIG 365 FOR NHA	1
*	2	PAFZZ	96906	MS21044C08 . NUT,SELF-LOCKING U/O PN 145C6100-1	1
*	3	PAFZZ	88044	AN960C8 . WASHER,FLAT U/O PN 145C6100-1	1
*	4	PAFZZ	80205	NAS1351C0820 . BOLT,MACHINE U/O PN 145C6100-1	1
*	5	PAFZZ	77272	145C6124-1 . ARM,OUTPUT U/O PN 145C6100-1	1
*	6	PAFZZ	77272	A02H6015-2 . PLATE,STOP U/O PN 145C6100-1	1
*	7	PAFZZ	77272	A02H6033-1 . SHIM DETERMINE BY TEST	V
*	7	PAFZZ	77272	A02H6033-2 . SHIM DETERMINE BY TEST	V
*	7	PAFZZ	77272	A02H6033-3 . SHIM DETERMINE BY TEST	V
*	8	XDFZZ	77272	A45C6121-6 . NUT,SLIP CLUTCH U/O PN 145C6100-2	1
8A	PA0ZZ	96906	MS20615-3M7 . RIVET,SOLID	1	
*	9	PBFZZ	77272	145C6121-7 . SHIM U/O PN 145C6100-3	V
*	9	PBFZZ	77272	145C6121-8 . SHIM U/O PN 145C6100-3	V
*	9	PAFZZ	77272	145C6121-9 . SHIM U/O PN 145C6100-3	V
*	9	PBFZZ	77272	145C6121-10 . SHIM U/O PN 145C6100-3	V
	10	PAFZZ	92830	B1500-045-S . WASHER,SPRING TENSION U/O PN 145C6100-3	3
*	11	XDFZZ	77272	145C6121-5 . PLATE,SLIP CLUTCH U/O PN 145C6121-500-3	1
*	12	PAFZZ	77272	347-21005-2 . DISK,CLUTCH U/O PN 145C6100-3	4
*	13	AFFFF	77272	145C6121-1 . ARM ASSY U/O PN 145C6100-3	1
*	14	PAFZZ	96906	MS27645-4A . BEARING,BALL U/O PN 145C6100-3	1
*	15	PAFZZ	96906	MS24665-153 . PIN,COTTER U/O PN 145C6100-3	1
*	16	PAFZZ	96906	MS17826-3 . NUT,PLAIN, CASTELLATED (U/O PN 145C6100-3)	1
*	17	PAFZZ	88044	AN960PD10 . WASHER, FLAT U/O PN 145C6100-3	1
*	18	PAFZZ	88044	AN960PD10L . WASHER, FLAT U/O PN 145C6100-3	1
*	19	PAFZZ	77272	145C6121-3 . PIN,STRAIGHT,HEADED U/O PN 145C6100-3	1
*	20	PBFZZ	77272	145C6121-2 . ARM,ACTUATOR U/O PN 145C6100-3	1
*	21	PBFZZ	77272	347-21005-1 . PLATE,CLUTCH U/O PN 145C6100-3	3
	22	XDFZZ	77272	145C6121-4 . ARM U/O PN 145C6100-3	1
	23	XDFZZ	77272	347-21005-7 . SPACER,CLUTCH U/O PN 145C6100-3	1
	24	PADZZ	96906	MS35275-228 . SCREW,MACHINE	2
	25	PADZZ	96906	MS35275-236 . SCREW,MACHINE	3
*	26	PAFZZ	96906	MS35338-136 . WASHER,LOCK U/O PN 145C6100-1	9
	27	XDDZZ	77272	145C6123-1 . COVER,END	1
*	28	PADZZ	77272	347-21006-1 . GEARSHAFT,SPUR U/O PN 145C6100-3	1
*	28	PADZZ	81205	A02H6006-1 . GEARSHAFT,SPUR U/O PN 145C6100-1	1
	29	PADZZ	21335	9101NPPFS160 . BEARING,BALL	2
	30	XDDZZ	77272	347-21005-6 . SPACER	1
	31	PADZZ	01556	702-6P . RING,LOCK,KEYED	4
*	32	PADZZ	01556	992C-4CS-11 . INSERT,SCREW,THREAD	2
	33	PADZZ	96906	MS35275-205 . SCREW,MACHINE	2
	34	PAFZZ	96906	MS35338-134 . WASHER,LOCK U/O PN 145C6100-1	3
	35	XDDZZ	77272	145C6126-1 . CAP	1
	36	PADZZ	77272	145C6126-2 . BEARING,SLEEVE	1
*	37	PAFZZ	96906	MS35275-213 . SCREW,MACHINE U/O PN 145C6100-1	12
*	38	PAFZZ	96906	MS35338-135 . WASHER,LOCK U/O PN 145C6100-1	14
	39	XDDZZ	77272	A02H6024-1 . PLATE,GEAR ACCESS	1
	40	XDDZZ	81205	BACM10A9DF . MARKER, IDENTIFICATION	1

## SECTION II

## TM 55-1520-240-23P

(1) ITEM NO	(2) SMR CODE	(3) FSCM	(4) PART NUMBER	(5) DESCRIPTION AND USABLE ON CODE (UOC)	(6) QTY
				GROUP 11 FLIGHT CONTROLS SYSTEMS	
				FIG.370 ACTUATOR,ELECTROMECHANICAL 145C6100-1 AND -3	
41	PAFZZ	96906	MS35275-238	. SCREW,MACHINE . . . . .	2
42	PAFZZ	77272	A02H6002-1	. COVER ASSY, ACTUATOR . . . . .	1
43	XDDZZ	77272	A02H6002-1	. . PLATE, IDENTIFICATION . . . . .	1
44	XADZZ	77272	A02H6002-3	. . COVER . . . . .	1
45	PADZZ	77272	A02H6007-1	. GEAR,SPUR 7/0 P/N 145C6100-3 . . . . .	1
46	PADZZ	77272	165V1019-1	. GEAR,CLUSTER,SPUR . . . . .	1
47	PADZZ	40920	S5632FC3L0C4	. BEARING,BALL, AIRFRAME U/O P/N . . . . . 145C6100-1 . . . . .	7
48	PADZZ	40920	S418FC3L0C2	. BEARING,BALL, AIRFRAME U/O P/N . . . . . 145C6100-1 . . . . .	4
49	PADZZ	77272	A02H6008-2	. GEAR,PLANET . . . . .	2
50	PADZZ	77272	A02H6027-2	. PIN,DOWEL U/O P/N 145C6100-1 . . . . .	1
51	PAFZZ	80205	NAS1056C3-016	. SPACER,SLEEVE U/O P/N 145C6100-3 . . . . .	1
52	PADZZ	96906	MS51957-13	. SCREW,MACHINE . . . . .	4
53	PADZZ	96906	MS3440H14C190	. CONNECTOR, RECEPTACLE . . . . .	1
54	PAFZZ	96906	MS35275-215	. SCREW,MACHINE U/O P/N 145C6100-1 . . . . .	2
55	XDDZZ	72653	T194	. TERMINAL U/O P/N 145C6100-1 . . . . .	1
* 56	PBFZZ	77272	165V1021-1	. BOARD ASSY,TERMINAL U/O P/N . . . . . 145C6100-1 . . . . .	1
* 56	PBFZZ	77272	165V1021-3	. TERMINAL BOARD ASSEMBLY U/O P/N . . . . . 145C6100-3 . . . . .	1
* 61	PBFZZ	77272	165V1021-1	. TERMINAL BOARD ASSEMBLY U/O P/N . . . . . 145C6100-1 . . . . .	1
* 62	PBFZZ	77272	165V1021-4	. TERMINAL BOARD ASSEMBLY U/O P/N . . . . . 145C6100-2 . . . . .	1
70	PAFZZ	96906	MS21044N06	. NUT,SELF-LOCKING U/O P/N . . . . . 145C6100-1 . . . . .	2
71	PAFZZ	88044	AN960-6L	. WASHER,FLAT U/O P/N 145C6100-1 . . . . .	2
* 72	PAFZZ	81349	M27/52-18A	. TRANSFORMER,CURRENT . . . . .	1
73	PAFZZ	14752	230B1B105J	. CAPACITOR,FIXED, METALLIZED U/O . . . . . PN 145C6100-2 . . . . .	1
74	PADZZ	96906	MS51959-14	. SCREW,MACHINE U/O PN 145C6100-1 . . . . .	1
75	PAFZZ	77272	A02HS600-2	. AMPLIFIER,SERVO U/O P/N . . . . . 145C6100-3 . . . . .	1
76	PADZZ	96906	MS51957-3	. SCREW,MACHINE . . . . .	1
77	PAFZZ	88044	AN960C4L	. WASHER,FLAT U/O P/N 145C6100-1 . . . . .	2
78	AFFDD	77272	A02H6016-1	. BRACKET ASSY,SHAFT . . . . .	1
79	XDDZZ	40920	S5532FC7LOC4	. BEARING,BALL, ANNULAR . . . . .	1
80	PADZZ	77272	A02H6016-2	. . . BRACKET,ANGLE . . . . .	1
81	PAFZZ	96906	MS51963-9	. SCREW,SET . . . . .	4
82	PAFZZ	77272	A02H6018-8	. DISK ASSY,DAMPER U/O PN . . . . . 145C6100-3 . . . . .	1
83	PAFZZ	77272	A02H6018-10	. DISK ASSY,DAMPER U/O PN . . . . . 145C6100-1 . . . . .	1
84	XDDZZ	77272	A02H6007-3	. GEAR,CARRIER . . . . .	1
85	XDDZZ	77272	A02H6030-2	. GEAR,CLUSTER U/O P/N 145C6100-1 . . . . .	1
86	PADZZ	96906	MS21044N04	. NUT,SELF-LOCKING U/O P/N . . . . . 145C6100-3 . . . . .	1
87	PAFZZ	77272	A02H6020-2	. CLAMP,CABLE . . . . .	1
88	XDFZZ	77272	A02H6038-2	. BRACKET,MAGNET . . . . .	1
89	PAFZZ	77272	A02HS608-1	. MAGNET,PERMENENT . . . . .	1
90	PADZZ	77272	A02H6008-1	. GEAR ASSY,PLANET U/O P/N . . . . . 145C6100-1 . . . . .	1
91	PADZZ	77272	A02H6008-4	. . BUSHING,SLEEVE . . . . .	1
92	XADZZ	77272	A02H6008-3	. . GEAR,PLANET RING . . . . .	1

## SECTION II

TM 55-1520-240-23P

(1) ITEM NO	(2) SMR CODE	(3) FSCM	(4) PART NUMBER	(5) DESCRIPTION AND USABLE ON CODE (UOC)	(6) QTY
				GROUP 11 FLIGHT CONTROLS SYSTEMS	
				FIG.370 ACTUATOR,ELECTROMECHANICAL 145C6100-1 AND -3	
80	PADZZ	77272	A02H6016-2	. . . BRACKET,ANGLE . . . . .	1
81	PAFZZ	96906	MS51963-9	. . . SCREW,SET . . . . .	4
82	PAFZZ	77272	A02H6018-8	. DISK ASSY ,DAMPER U/O P/N. . . . .	1
				145C6100-3. . . . .	
83	PAFZZ	77272	A02H6018-10	. DISK ASSY ,DAMPER U/O P/N. . . . .	1
				145C6100-1. . . . .	
84	XDDZZ	77272	A02H6007-3	. GEAR,CARRIER . . . . .	1
85	XDDZZ	77272	A02H6030-2	. GEAR,CLUSTER U/O P/N 145C6100-1. . . . .	1
85	PADZZ	96906	MS21044N04	. NUT,SELF-LOCKING U/O P/N. . . . .	1
				145C6100-3. . . . .	
87	PAFZZ	77272	A02H6020-2	. CLAMP,CABLE . . . . .	1
88	XDFZZ	77272	A02H6038-2	. BRACKET,MAGNET . . . . .	1
89	PAFZZ	77272	A02HS608-1	. MAGNET,PERMENENT . . . . .	1
90	PADZZ	77272	A02H6008-1	. GEAR ASSY,PLANET U/O P/N. . . . .	1
				145C6100-1. . . . .	
91	PADZZ	77272	A02H6008-4	. . BUSHING,SLEEVE . . . . .	1
92	XADZZ	77272	A02H6008-3	. . GEAR,PLANET RING . . . . .	1
93	XDDZZ	77272	A02H6012-2	. GEARSHAFT,SPUR U/O P/N 145C6100-1. . . . .	1
94	PADZZ	77272	A02H6030-1	. GEARSHAFT,SPUR U/O P/N 145C6100-1. . . . .	1
95	XDDZZ	77272	A02H6007-3	. GEAR,CARRIER U/O P/N 145C6100-3. . . . .	1
96	PADZZ	77272	A02H6010-2	. GEAR,ACTUATOR. . . . .	1
97	PAFZZ	03280	C2	. CLAMP U/O P/N 145C6100-1. . . . .	6
98	PADZZ	77272	A02HS602-1	. BRAKE,SPRING . . . . .	1
99	PAFZZ	77272	165VS100-1	. MOTOR GEARHEAD U/O P/N 145C6100-1. . . . .	1
100	PADZZ	40920	S3FC3L0C4	. BEARING,BALL, AIRFRAME U/O P/N. . . . .	4
				145C6100-1. . . . .	
101	PADZZ	40920	S3332FC3L0C4	. BEARING,BALL, AIRFRAME U/O P/N. . . . .	2
				145C6100-1. . . . .	
102	XDDZZ	77272	145C6122-1	. PLATE,GEAR U/O P/N 145C6100-1. . . . .	1
103	PADZZ	01556	992C4CS11	. INSERT . . . . .	2
104	ADDDD	77272	A02H6019-1	. GEAR ASSY,PLANET U/O P/N. . . . .	1
				145C6100-3. . . . .	
105	PADZZ	77272	A02H6008-4	. . BUSHING,SLEEVE . . . . .	1
106	XADZZ	77272	A02H6019-2	. . GEAR, INTERNAL . . . . .	1
107	XDDZZ	77272	A02H6031-2	. GEARSHAFT,SPUR U/O P/N 145C6100-3. . . . .	1
108	ADDDD	77272	A02H6014-3	. GEARSHAFT,SPUR U/O P/N 145C6100-3. . . . .	1
109	ADDDD	77272	A02H6010-7	. GEAR ASSY,CHANGE U/O P/N. . . . .	1
				145C6100-3. . . . .	
110	PADZZ	77272	A02H6010-5	. . PIN,STRAIGHT, HEADLESS. . . . .	1
111	PADZZ	77272	A02H6010-4	. . PIN,STRAIGHT, HEADLESS. . . . .	1
112	PADZZ	77272	A02H6010-6	. . GEAR,SPUR . . . . .	1
113	PADZZ	77272	A02H6031-1	. GEARSHAFT,SPUR U/O P/N 145C6100-3. . . . .	1
114	PADZZ	77272	A02H6015-1	. GEAR,SPUR U/O P/N 145C6100-3. . . . .	1
115	ADDDD	77272	A02H6021-1	. GEAR ASSY, ANTIBACKLASH U/O P/N. . . . .	1
				145C6100-3. . . . .	
116	PADZZ	96906	MS16633-1018	. . RING,RETAINING . . . . .	2
117	PADZZ	77272	A02H6021-4	. . SPRING,ANTIBACKLASH . . . . .	2
118	PADZZ	77272	A02H6021-3	. . GEAR,SPUR . . . . .	2
119	PADZZ	77272	A02H6021-2	. . GEAR,SPUR . . . . .	1
120	PADZZ	77272	A02H6012-1	. GEAR,MOTOR U/O P/N 145C6100-3. . . . .	1
121	PADZZ	96906	MS51963-1	. SETSCREW . . . . .	6
122	PADZZ	77272	A02H6013-3	. GEAR,SPUR U/O P/N 145C6100-3. . . . .	2
123	PADZZ	77272	A02H6011-4	. SCREW,MACHINE U/O P/N 145C6100-3. . . . .	3
124	PADZZ	77272	A02H6013-2	. GEAR,SPUR U/O P/N 145C6100-3. . . . .	1
125	XDDZZ	77272	A02H6013-4	. SPACER,PLATE U/O P/N 145C6100-3. . . . .	1

## SECTION II

TM 55-1520-240-23P

(1) ITEM NO	(2) SMR CODE	(3) FSCM	(4) PART NUMBER	(5) DESCRIPTION AND USABLE ON CODE (UOC)	(6) QTY
				GROUP 11 FLIGHT CONTROLS SYSTEMS	
				FIG.370 ACTUATOR,ELECTROMECHANICAL 145C6100-1 AND -3	
126	PADZZ	07187	2500148-74	. SETSCREW U/O PN 145C6100-3. ....	1
127	PADZZ	72962	79LH1660-26	. NUT,SELF-LOCKING U/O P/N. .... 145C6100-3. ....	1
128	PADZZ	00328	G98-2	. WASHER,FLAT U/O P/N 145C6100-3. ....	1
129	PADZZ	77272	A02H6009-2	. GEAR,SPUR U/O P/N 145C6100-3. ....	1
130	PADZZ	77272	A02H6011-2	. SCREW,MACHINE U/O P/N 145C6100-3. ....	3
131	PADZZ	77272	A02H6009-1	. GEAR,SPUR U/O P/N 145C6100-3. ....	1
132	PADZZ	77272	A02H6014-1	. GEARSHAFT,SPUR U/O P/N 145C6100-3. ....	1
133	XDDZZ	88044	AN505C4-11	. SCREW,MACHINE U/O P/N 145C6100-3. ....	1
134	PADZZ	77272	A02V1013-1	. KEY,LOCKING U/O P/N 145C6100-3. ....	1
135	PADZZ	40920	S518FC3L0C4	. BEARING,BALL, AIRFRAME U/O P/N. .... 145C6100-3. ....	2
136	PAFZZ	96906	MS35275-214	. SCREW,MACHINE U/O P/N 145C6100-3. ....	3
137	PAFZZ	77272	A02H6035-2	. CLAMP,RIM CLINCHING U/O P/N. .... 145C6100-3. ....	3
138	PAFZZ	77272	A02HS604-1	. MOTOR,SERVO U/O P/N 145C6100-3. ....	1
139	PADZZ	77272	A02HS601-4	. CLUTCH,MAGNETIC U/O P/N. .... 145C6100-3. ....	1
140	PADZZ	88818	CM41003001	. TRANSFORMER,SYNCHRO. ....	1
141	PADZZ	77272	A02H6035-1	. CLAMP,RIM CLENCHING U/O P/N. .... 145C6100-3. ....	2
142	XDDDD	77272	A02H6028-3	. CLUTCH ASSY.DUPLEX U/O P/N. .... 145C6100-3. ....	1
143	PADZZ	77272	A02H6011-1	. . SCREW,MACHINE. ....	3
144	PADZZ	77272	A02H6013-1	. . GEAR,SPUR. ....	1
145	PADZZ	40920	S3332FC3L0C4	. . BEARING,BALL, ANNULAR. ....	1
146	XDDZZ	77272	A02H6028-4	. . BRACKET. ....	1
147	PADZZ	77272	A02HS603-3	. CLUTCH,DUPLEX. ....	1
148	XDDZZ	77272	145C6122-2	. PLATE,GEAR U/O P/N 145C6100-3. ....	1
149	XDDZZ	77272	145C6125-1	. CHASSIS U/O P/N 145C6100-1. ....	1
149	XDDZZ	77272	145C6125-2	. CHASSIS U/O P/N 145C6100-3. ....	1
				END OF FIGURE	

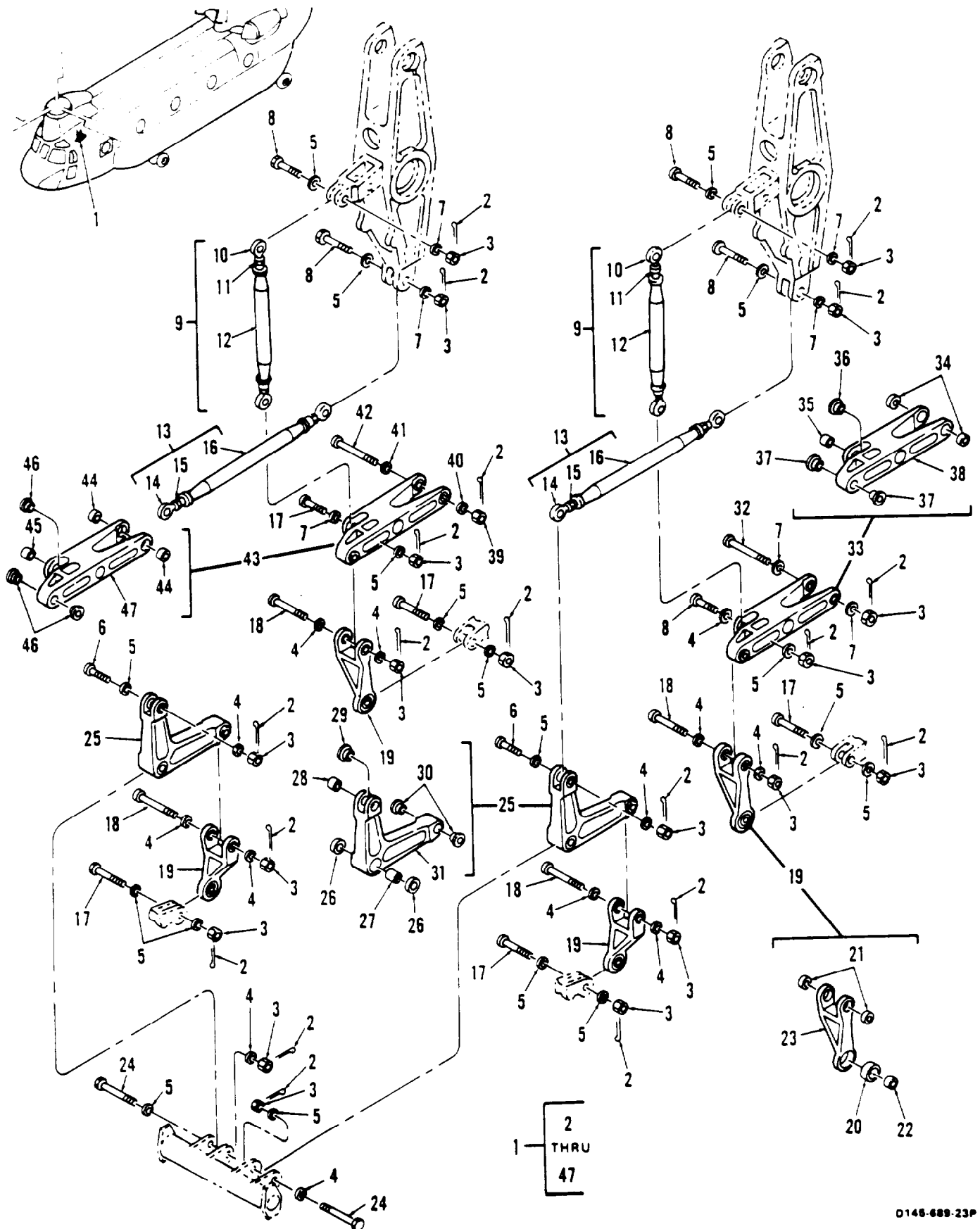

Figure 371. Controls Instl, Intermediate

## SECTION II

## TM 55-1520-240-23P

(1) ITEM NO	(2) SMR CODE	(3) FSCM	(4) PART NUMBER	(5) DESCRIPTION AND USABLE ON CODE (UOC)	(6) QTY
				GROUP 11 FLIGHT CONTROLS SYSTEMS	
				FIG.371 CONTROLS INSTL,INTERMEDIATE.	
1	XC	77272	145C1405-1	INSTL CONTROLS INTERMEDIATE.....	1
2	PA0ZZ	96906	MS24665-153	. PIN,COTTER.....	20
3	PA0ZZ	96906	MS21224-4	. NUT.....	19
4	PA0ZZ	88044	AN960-416	. WASHER,FLAT.....	13
5	PA0ZZ	88044	AN960D416	. WASHER,FLAT.....	18
6	PA0ZZ	96906	MS27576-4-18	. BOLT.....	2
7	PA0ZZ	88044	AN960-416L	. WASHER,FLAT.....	7
8	PA0ZZ	96906	MS27576-4-17	. BOLT,SELF-RETAINING.....	5
9	PA000	77272	145CS360-4	. LINK ASSY CONNECTIN.....	2
10	PA0ZZ	77896	MS21221-4G	. BEARING,ROD END.....	2
11	PA0ZZ	88044	AN316-6R	. NUT,JAM,HEXAGON.....	1
12	XA0ZZ	97393	SR7272A2	. TUBE.....	2
13	PA000	77272	145CS360-5	. LINK ASSY CONNECTIN.....	2
14	PA0ZZ	77896	MS21221-4G	. BEARING,ROD END.....	2
15	PA0ZZ	88044	AN316-6R	. NUT,JAM,HEXAGON.....	2
16	XA0ZZ	97393	SR7272A3	. TUBE.....	1
17	PA0ZZ	96906	MS27576-4-22	. BOLT.....	5
18	PA0ZZ	96906	MS27576-4-34	. BOLT,CLOSE TOLERANC E.....	4
19	PA0FF	77272	145C1463-1	. LINK ASSEMBLY.....	4
20	PAFZZ	77272	145C3363-3	. BEARING,SLEEVE.....	1
21	PAFZZ	96906	MS27641-4	. BEARING.....	2
22	PA0ZZ	81996	EAB1030	. BEARING,ROLLER,AIRF RAME.....	1
23	XAFZZ	77272	145C1463-2	. LINK.....	1
24	PA0ZZ	96906	MS27576-4-44	. BOLT.....	2
25	PA000	77272	145C1457-1	. BELLCRANK.....	2
26	PA0ZZ	96906	MS27640-4	. BEARING.....	2
27	PA0ZZ	80205	NAS43HT4-64	. SPACER,SLEEVE.....	1
28	PA0ZZ	80205	NAS75-4-009	. BUSHING,PLAIN.....	1
29	PA0ZZ	80205	NAS77-4-016	. BUSHING,FLANGED.....	1
30	PA0ZZ	80205	NAS77-4-30	. BUSHING.....	2
31	XA0ZZ	77272	45C1457-2	. BELLCRANK.....	1
32	PA0ZZ	96906	MS27576-4-43	. BOLT.....	1
33	PA000	77272	145C1459-1	. IDLER ASSEMBLY.....	1
34	PA0ZZ	96906	MS27640-4	. BEARING.....	2
35	PA0ZZ	80205	NAS75-4-007	. BUSHING,PLAIN,PRESS.....	1
36	PA0ZZ	80205	NAS77-4-018	. BUSHING.....	1
37	PA0ZZ	80205	NAS77-4-33	. BUSHING,SLEEVE.....	2
38	XA0ZZ	77272	145C1459-2	. IDLER.....	1
39	PA0ZZ	96906	MS21224-5	. NUT.....	1
40	PA0ZZ	88044	AN960-516	. WASHER,FLAT.....	1
41	PA0ZZ	88044	AN960-516L	. WASHER,FLAT.....	1
42	PA0ZZ	96906	MS27576-5-46	. BOLT,CLOSE TOLERANC E.....	1
43	PA000	77272	145C1458-3	. IDLER ASSY,PITCH.....	1
44	PA0ZZ	96906	MS27640-5	. BEARING.....	2
45	PA0ZZ	80205	NAS75-4-011	. BUSHING.....	1
46	PA0ZZ	80205	NAS77-4-33	. BUSHING,SLEEVE.....	3
47	XA0ZZ	77272	145C1458-4	. IDLER.....	1
				END OF FIGURE	



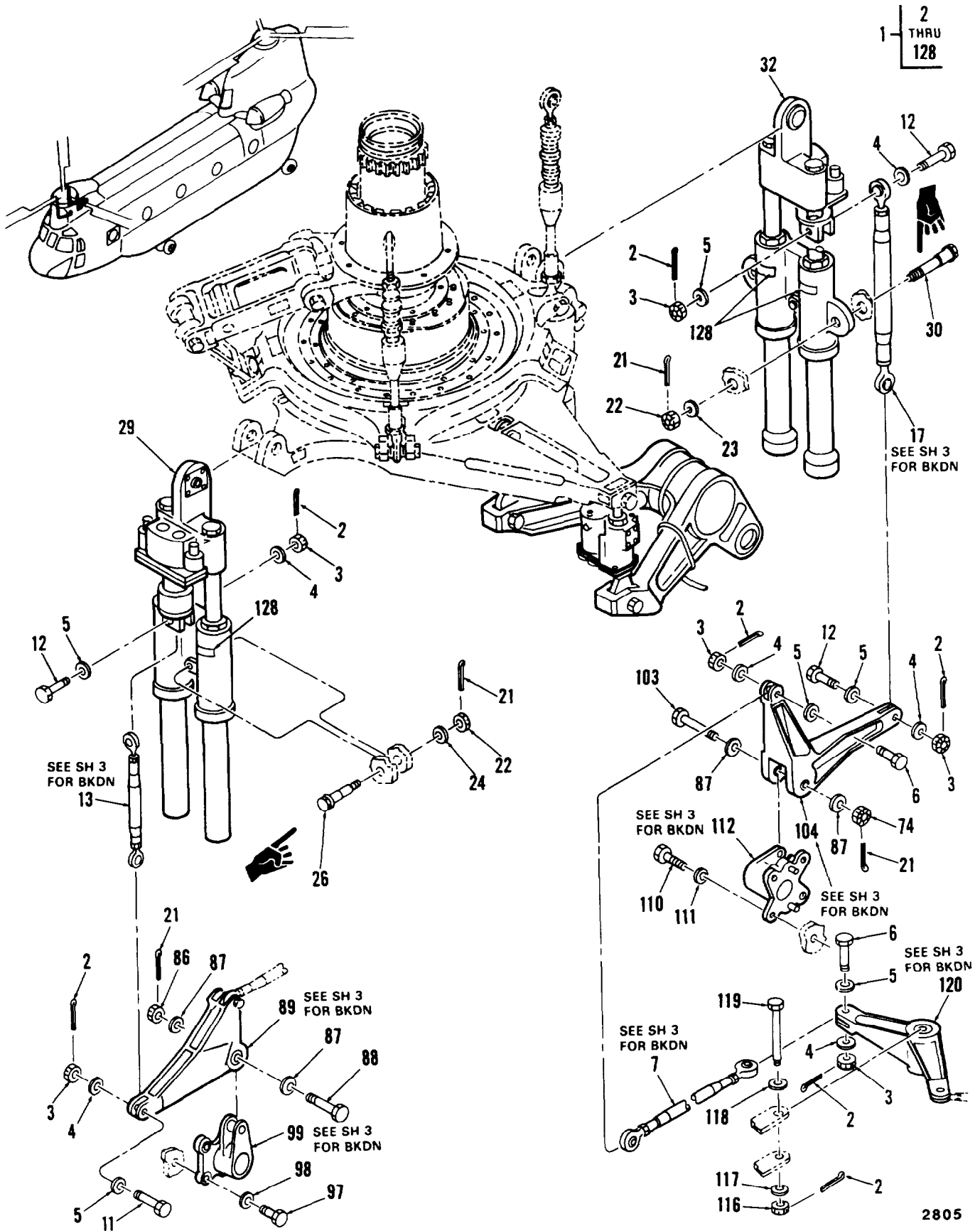

Figure 372. Controls Instl, Forward Pylon (Sheet 1 of 3)

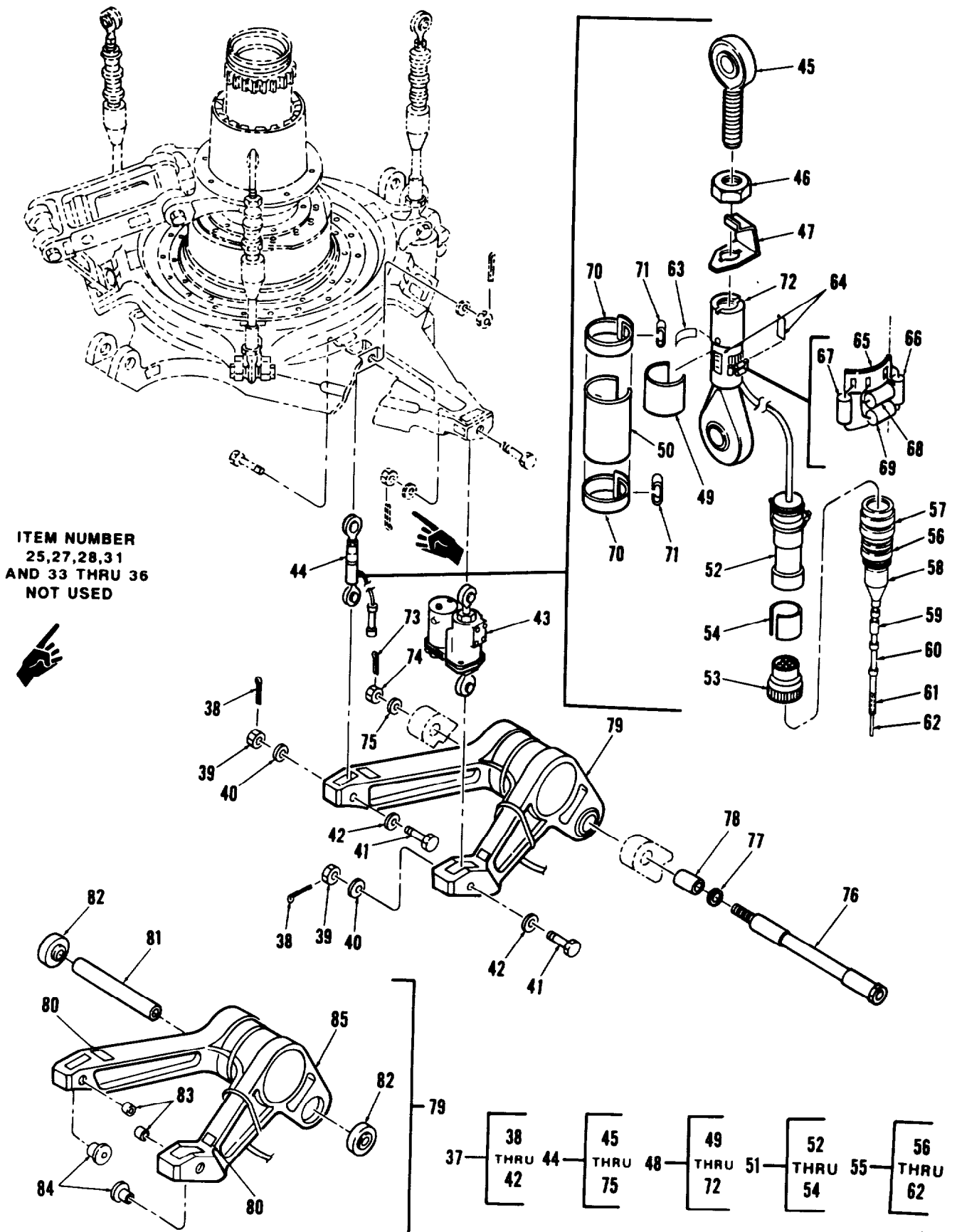

Figure 372. Controls Instl, Forward Pylon (Sheet 2 of 3)

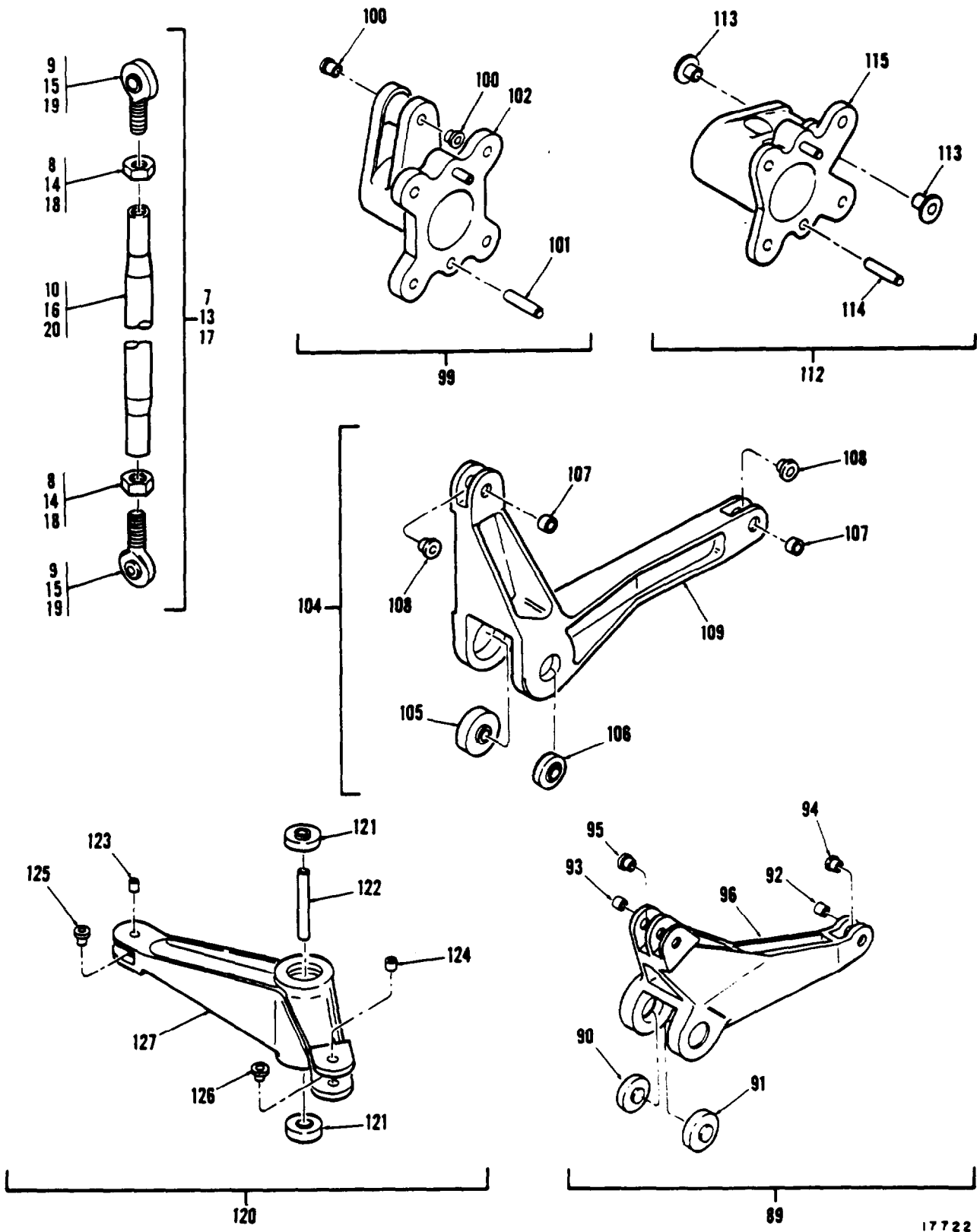

Figure 372. Controls Instl, Forward Pylon (Sheet 3 of 3)

## SECTION II

## TM55-1520-240-23P C2

(1) ITEM NO	(2) SMR CODE	(3) FSCM	(4) PART NUMBER	(5) DESCRIPTION AND USABLE ON CODE (UOC)	(6) QTY
				GROUP 11 FLIGHT CONTROLS SYSTEMS	
				FIG. 372 CONTROL INSTL, FORWARD PYLO.	
1	XC	77272	145C3209-1	CONTROLS INSTL, FWD PYLON. ....	1
2	PAOZZ	96906	MS24665-153	.PIN, COTTER. ....	9
3	PAOZZ	96906	MS21224-4	.NUT. ....	5
4	PAOZZ	88044	AN960D416	.WASHER, FLAT. ....	4
5	PAOZZ	88044	AN960-416	.WASHER, FLAT. ....	4
6	PAOZZ	96906	MS27576-4-18	.BOLT. ....	2
7	PAOOO	77272	145C3340-10	.CONNECTING LINK, RIGID. ....	1
8	PAOZZ	88044	AN316-6R	.NUT, JAM, HEXAGON. ....	2
9	PAOZZ	77896	MS21221-4G	.BEARING, ROD END. ....	2
10	XAOZZ	77272	145C3338-9	.TUBE. ....	1
11	PAOZZ	96906	MS27576-4-20	.BOLT. ....	1
12	PAOZZ	96906	MS27576-4-19	.BOLT. ....	3
13	PAOOO	77272	145C3340-1	.CONNECTING LINK, RIGID. ....	1
14	PAOZZ	88044	AN316-6R	.NUT, JAM, HEXAGON. ....	2
15	PAOZZ	77896	MS21221-4G	.BEARING, ROD END. ....	2
16	XAOZZ	77272	145C3338-1	.TUBE. ....	1
17	PAOOO	77272	145C3340-12	.CONNECTING LINK, RIGID. ....	1
18	PAOZZ	88044	AN316-6R	.NUT, JAM, HEXAGON. ....	2
19	PAOZZ	77896	MS21221-4G	.BEARING, ROD END. ....	2
20	XAOZZ	77272	145C3338-11	.TUBE. ....	1
21	PAOZZ	96906	MS24665-304	.PIN, COTTER. ....	6
22	PAOZZ	88044	AN320-8	.NUT, PLAIN, CASTELLATED. ....	3
23	PAOZZ	88044	AN960-816	.WASHER, FLAT. ....	5
* 24	PAOZZ	88044	AN96-816L	.WASHER, FLAT. ....	3
* 26	PAOZZ	77272	145R3650-6	.BOLT ASSY USBL ON 90-0180 AND SUBSEQUENT. ....	1
* 29	PAODD	77272	145H6700-19	.SERVO CYLINDER SEE FIG 202 FOR. NHA. ....	1
* 30	PAOZZ	77272	145R3650-5	.BOLT ASSY USBL ON 81-23381 THRU. 89-0177. ....	2
* 32	PAODD	77272	145H6600-19	.SERVO CYLINDER PIVOTING SEE FIG. 202 FOR NHA. ....	1
37	XC	77272	145C3240-1	.INSTL, CYCLIC CNTR. ....	1
38	PAOZZ	10001	12Z48PC426	.PIN, COTTER. ....	2
39	PAOZZ	88044	AN320-8	.NUT, PLAIN, CASTELLATED. ....	2
40	PAOZZ	88044	AN960C816	.WASHER, FLAT. ....	2
41	PAOZZ	81205	BACB30ST8-32	.BOLT, HEXAGON HEAD. ....	2
42	PAOZZ	81205	BACW10BP8CTU	.WASHER, PLAIN. ....	2
43	PAODD	77272	145CS114-1	.ACTUATOR, ELECTRO- MECHANICAL. (541604-8-1) SEE FIG 373 FOR BKDN. ....	1
44	PAODD	77272	414C3056-4	.LINK, ASSEMBLY SWASH. ....	1
45	PAFZZ	77272	114CS118-2	.BEARING, ROD END. ....	1
46	PAFZZ	80205	NAS509-10	.NUT, PLAIN, HEXAGON. ....	1
47	PAFZZ	77272	114C3053-1	.WASHER. ....	1
48	PADDD	77272	114V1031-12	.ROD ASSY, STRAIN GAGE. ....	1
49	PADZZ	77272	114V1031-10	.PAD, ROD ASSY. ....	1
50	PADZZ	77272	114V1031-14	.SHIELD, ROD ASSY. ....	1
51	PADDD	77272	114V1031-3	.CABLE ASSY. ....	1
52	PADZZ	07418	SE7C1002S2.0-30S E	.CONNECTOR PLUG, ELEC. ....	1
53	PADZZ	81349	M83723/95G12126	.CONNECTOR PLUG, ELEC. ....	1
54	PADZZ	77272	114V1031-11	.SHIELD, ROD ASSY. ....	1
55	PADDD	77272	145VS126-1	.CABLE ASSY. ....	1
56	PADZZ	06090	BAR54AC00-1204A	.ADAPTER. ....	1
57	PADZZ	81349	M83723/95W12126	.CONNECTOR. ....	1

## SECTION II

## TM 55-1520-240-23P C2

(1) ITEM NO	(2) SMR CODE	(3) FSCM	(4) PART NUMBER	(5) DESCRIPTION AND USABLE ON CODE (UOC)	(6) QTY
				GROUP 11 FLIGHT CONTROLS SYSTEMS	
				FIG. 372 CONTROLS INST, FORWARD PYLO.	
58	PADZZ	06090	202D921-25	...BOOT.....	1
59	XDFZZ	06090	TMS-3/8-1.50	...MARKER.....	2
60	PADZZ	06090	MS23053/16-001-0	...TUBING U/O 145VS126-1.....	1
61	PADZZ	06090	QQB575R36T0250	...BRAID.....	1
62	PADZZ	06090	55A0154-24-9/0/2 /3/5	...CABLE.....	1
63	MDDZZ	77272	114V1031-7	...TERMINAL MAKE FROM 223461.....	1
64	PADZZ	19612	EA06-125TG350	...STRAIN GAGE.....	2
65	MDDZZ	77272	114V1031-6	...TERMINAL MAKE FROM 223461.....	1
66	XDDZZ	81349	RNC50H1073FS	...RESISTOR, FIXED, FILM (SELECT AT. ASSEMBLY).....	V
66	PADZZ	81349	RNC50H1133FS	...RESISTOR, FIXED, FILM (SELECT AT. ASSEMBLY).....	V
66	PADZZ	81349	RNC50H4992FS	...RESISTOR, FIXED, FILM (SELECT AT. ASSEMBLY).....	V
66	PADZZ	81349	RNC50H6812FS	...RESISTOR, FIXED, FILM (SELECT AT. ASSEMBLY).....	V
66	PADZZ	81349	RNC50H7502FS	...RESISTOR, FIXED, FILM (SELECT AT. ASSEMBLY).....	V
66	PADZZ	81349	RNC50H8062FS	...RESISTOR, FIXED, FILM (SELECT AT. ASSEMBLY).....	V
66	PADZZ	81349	RNC50H8662FS	...RESISTOR, FIXED, FILM (SELECT AT. ASSEMBLY).....	V
66	PADZZ	81349	RNC50H9532FS	...RESISTOR, FIXED, FILM (SELECT AT. ASSEMBLY).....	V
67	PADZZ	81349	RNC50H1003FS	...RESISTOR, FIXED, FILM (SELECT AT. ASSEMBLY).....	V
67	XDDZZ	81349	RNC50H1073FS	...RESISTOR, FIXED, FILM (SELECT AT. ASSEMBLY).....	2
67	PADZZ	81349	RNC50H1133FS	...RESISTOR, FIXED, FILM (SELECT AT. ASSEMBLY).....	2
67	PADZZ	81349	RNC50H1213FS	...RESISTOR, FIXED, FILM (SELECT AT. ASSEMBLY).....	V
67	PADZZ	81349	RNC50H1273FS	...RESISTOR, FIXED, FILM (SELECT AT. ASSEMBLY).....	V
67	PADZZ	81349	5NC50H1623FS	...RESISTOR, FIXED, FILM (SELECT AT. ASSEMBLY).....	V
67	PADZZ	81349	RNC50H6812FS	...RESISTOR, FIXED, FILM (SELECT AT. ASSEMBLY).....	2
67	PADZZ	81349	RNC50H7152FS	...RESISTOR, FIXED, FILM (SELECT AT. ASSEMBLY).....	V
67	PADZZ	81349	RNC50H7502FS	...RESISTOR, FIXED, FILM (SELECT AT. ASSEMBLY).....	2
67	PADZZ	81349	RNC50H8062FS	...RESISTOR, FIXED, FILM (SELECT AT. ASSEMBLY).....	2
67	PADZZ	81349	RNC50H8452FS	...RESISTOR, FIXED, FILM (SELECT AT. ASSEMBLY).....	V
67	PADZZ	81349	4NC50H8662FS	...RESISTOR, FIXED, FILM (SELECT AT. ASSEMBLY).....	2
67	PADZZ	81349	RNC50H9532FS	...RESISTOR, FIXED, FILM (SELECT AT. ASSEMBLY).....	2
67	PADZZ	81349	RNC50H9762FS	...RESISTOR, FIXED, FILM (SELECT AT. ASSEMBLY).....	V
68	PADZZ	81349	RNC50H1021FS	...RESISTOR, FIXED, FILM (SELECT AT. ASSEMBLY).....	1

## SECTION II

## TM 55-1520-240-23P C2

(1) ITEM NO	(2) SMR CODE	(3) FSCM	(4) PART NUMBER	(5) DESCRIPTION AND USABLE ON CODE (UOC)	(6) QTY
				GROUP 11 FLIGHT CONTROLS SYSTEMS	
				FIG. 372 CONTROLS INSTL, FORWARD PYLO.	
68	PADZZ	81349	RNC50H1102FS	...RESISTOR, FIXED, FILM (SELECTED AT... ASSEMBLY).....	1
68	PADZZ	81349	RNC50H1471FS	...RESISTOR, FIXED, FILM (SELECTED AT... ASSEMBLY).....	1
68	PADZZ	81349	RNC50H1871FS	...RESISTOR, FIXED, FILM (SELECTED AT... ASSEMBLY).....	1
68	PADZZ	81349	RNC50H3480FS	...RESISTOR, FIXED, FILM (SELECTED AT... ASSEMBLY).....	1
68	XDDZZ	81349	RNC50H3740FS	...RESISTOR, FIXED, FILM (SELECTED AT... ASSEMBLY).....	1
68	PADZZ	81349	RNC50H4120FS	...RESISTOR, FIXED, FILM (SELECTED AT... ASSEMBLY).....	1
68	PADZZ	81349	RNC50H4530FS	...RESISTOR, FIXED, FILM (SELECTED AT... ASSEMBLY).....	1
68	PADZZ	81349	RNC50H4990FS	...RESISTOR, FIXED, FILM (SELECTED AT... ASSEMBLY).....	1
68	PADZZ	81349	RNC50H6040FS	...RESISTOR, FIXED, FILM (SELECTED AT... ASSEMBLY).....	1
68	PADZZ	81349	RNC50H6651FS	...RESISTOR, FIXED, FILM (SELECTED AT... ASSEMBLY).....	1
68	PADZZ	81349	RNC50H6810FS	...RESISTOR, FIXED, FILM (SELECTED AT... ASSEMBLY).....	1
68	PADZZ	81349	RNC50H7680FS	...RESISTOR, FIXED, FILM (SELECTED AT... ASSEMBLY).....	1
68	PADZZ	81349	RNC50H8870FS	...RESISTOR, FIXED, FILM (SELECTED AT... ASSEMBLY).....	1
68	PADZZ	81349	RNC50H5490FS	...RESISTOR, FIXED, FILM (SELECTED AT... ASSEMBLY).....	1
69	PADZZ	81349	RNC50H1152FS	...RESISTOR, FIXED, FILM (SELECTED AT... ASSEMBLY).....	1
69	PADZZ	81349	RNC50H1211FS	...RESISTOR, FIXED, FILM (SELECTED AT... ASSEMBLY).....	2
69	PADZZ	81349	RNC50H1402FS	...RESISTOR, FIXED, FILM (SELECTED AT... ASSEMBLY).....	1
69	PADZZ	81349	RNC50H1622FS	...RESISTOR, FIXED, FILM (SELECTED AT... ASSEMBLY).....	1
69	PADZZ	81349	RNC50H2491FS	...RESISTOR, FIXED, FILM (SELECTED AT... ASSEMBLY).....	2
69	PADZZ	81349	RNC50H3242FS	...RESISTOR, FIXED, FILM (SELECTED AT... ASSEMBLY).....	1
69	PADZZ	81349	RNC50H3651FS	...RESISTOR, FIXED, FILM (SELECTED AT... ASSEMBLY).....	2
69	PADZZ	81349	RNC50H4991FS	...RESISTOR, FIXED, FILM (SELECTED AT... ASSEMBLY).....	1
69	PADZZ	81349	RNC50H6041FS	...RESISTOR, FIXED, FILM (SELECTED AT... ASSEMBLY).....	1
69	PADZZ	81349	RNC50H7151FS	...RESISTOR, FIXED, FILM (SELECTED AT... ASSEMBLY).....	1
69	PADZZ	81349	RNC50H8061FS	...RESISTOR, FIXED, FILM (SELECTED AT... ASSEMBLY).....	1
70	PADZZ	81996	NPN	...STRAPPING BAND.....	2
71	PADZZ	70847	C252	...RING, WEARING.....	2
72	PADZZ	77272	414C3046-8	...ROD ASSY, STRAIN GAGE.....	1
73	PAOZZ	96906	MS24665-376	...PIN, COTTER.....	1
74	PAOZZ	96906	MS17826-12	...NUT.....	1

## SECTION II

TM 55-1520-240-23P C2

(1) ITEM NO	(2) SMR CODE	(3) FSCM	(4) PART NUMBER	(5) DESCRIPTION AND USABLE ON CODE (UOC)	(6) QTY
				GROUP 11 FLIGHT CONTROLS SYSTEMS	
				FIG. 372 CONTROLS INSTL, FORWARD PYLO.	
75	PAOZZ	88044	AN960PD1216	.WASHER, FLAT.....	1
76	PAOZZ	77272	145C3051-1	.SHAFT, SHOULDERED.....	1
77	PAOZZ	96906	MS20002C20	.WASHER, RECESSED.....	1
78	PAOZZ	80205	NAS75-20-206	.BUSHING.....	1
79	PAOOO	77272	145C3050-3	.YOKE ASSEMBLY.....	1
80	XDOZZ	81205	BACM9L10AVC	.MARKER.....	2
81	PAOZZ	77272	145C3051-3	.SPACER.....	1
82	PAOZZ	77272	114CS116-1	.BEARING.....	2
83	PAOZZ	77272	145C3048-2	.BUSHING.....	2
84	PAOZZ	77272	145C3048-1	.BUSHING.....	2
85	XAOZZ	77272	145C3050-4	.YOKE.....	1
86	PAOZZ	96906	MS21224-8	.NUT.....	4
88	PAOZZ	96906	MS27576-8-46	.BOLT, MACHINE.....	1
89	PAOOO	77272	145C3230-1	.BELL CRANK.....	1
90	PAOZZ	96906	MS27640-8	.BEARING.....	1
91	PAOZZ	96906	MS27641-8	.BEARING.....	1
92	PAOZZ	80205	NAS75-4-009	.BUSHING, PLAIN.....	1
93	PAOZZ	80205	NAS75-5-009	.BUSHING, SLEEVE.....	1
94	PAOZZ	80205	NAS77-4-024	.BUSHING, FLANGED.....	1
95	PAOZZ	80205	NAS77-5-019	.BUSHING, FLANGED.....	1
96	XAOZZ	77272	145C3230-2	.BELL CRANK.....	1
97	PAOZZ	88044	AN176H11A	.BOLT, CLOSE TOLERANCE.....	4
98	PAOZZ	88044	AN960PD616	.WASHER, FLAT.....	4
99	PAOOO	77272	145C3265-1	.SUPPORT ASSY, PYLON.....	1
100	PAOZZ	80205	NAS77-8-050	.BUSHING, FLANGED.....	2
101	PAOZZ	77272	145C3365-3	.PIN, STRAIGHT, HEADLESS.....	2
102	XAOZZ	77272	145C3265-2	.SUPPORT.....	1
103	PAOZZ	96906	MS27576-8-54	.BOLT, MACHINE.....	1
104	PAOOO	77272	145C3231-1	.BELL CRANK.....	1
105	PAOZZ	96906	MS27640-8	.BEARING.....	1
106	PAOZZ	96906	MS27641-8	.BEARING.....	1
107	PAOZZ	80205	NAS75-4-009	.BUSHING, PLAIN.....	2
108	PAOZZ	80205	NAS77-4-019	.BUSHING, FLANGED.....	2
109	XAOZZ	77272	145C3231-2	.BELL CRANK.....	1
110	PAOZZ	88044	AN176H7A	.BOLT, CLOSE TOLERANCE.....	4
111	PAOZZ	88044	AN960PD616L	.WASHER, FLAT.....	4
112	PAOOO	77272	145C3266-1	.SUPPORT ASSEMBLY, FWD PYLON.....	1
113	PAOZZ	80205	NAS77-8-050	.BUSHING, FLANGED.....	2
114	PAOZZ	77272	145C3365-3	.PIN, STRAIGHT, HEADLESS.....	2
115	XAOZZ	77272	145C3266-2	.SUPPORT.....	1
116	PAOZZ	96906	MS21224-5	.NUT.....	4
117	PAOZZ	88044	AN960PD516	.WASHER, FLAT.....	5
118	PAOZZ	88044	AN960-516	.WASHER, FLAT.....	5
119	PAOZZ	96906	MS27576-5-75	.BOLT, SELF RETAINING.....	1
120	PAOOO	77272	145C3221-1	.BELL CRANK.....	1
121	PAOZZ	96906	MS27640-5	.BEARING.....	2
122	XDOZZ	80205	NAS43HT5-172	.SPACER, SLEEVE.....	1
123	PAOZZ	80205	NAS75-4-009	.BUSHING, PLAIN.....	1
124	PAOZZ	80205	NAS75-5-009	.BUSHING, SLEEVE.....	1
125	PAOZZ	80205	NAS77-4-019	.BUSHING, FLANGED.....	1
126	PAOZZ	80205	NAS77-5-019	.BUSHING, FLANGED.....	1
127	XAOZZ	77272	145C3221-2	.WALKING BEAM.....	1
128	XDOZZ	81205	BACM9L10AVC	.MARKER IDENTIFICATION.....	3
				END OF FIGURE	

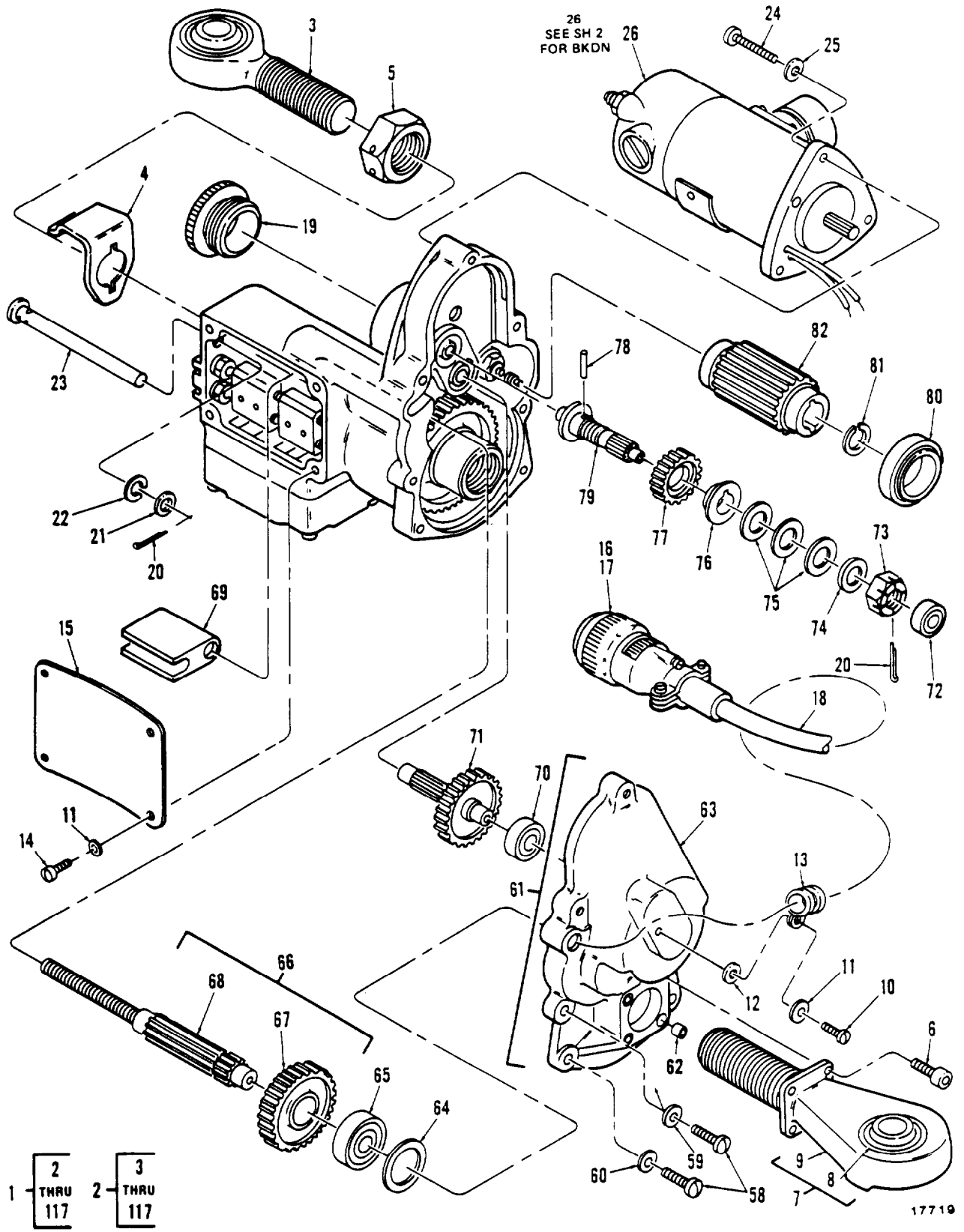

Figure 373. Actuator, Electromechanical 541604-8-1 and 541604-9-1 (Sheet 1 of 3)



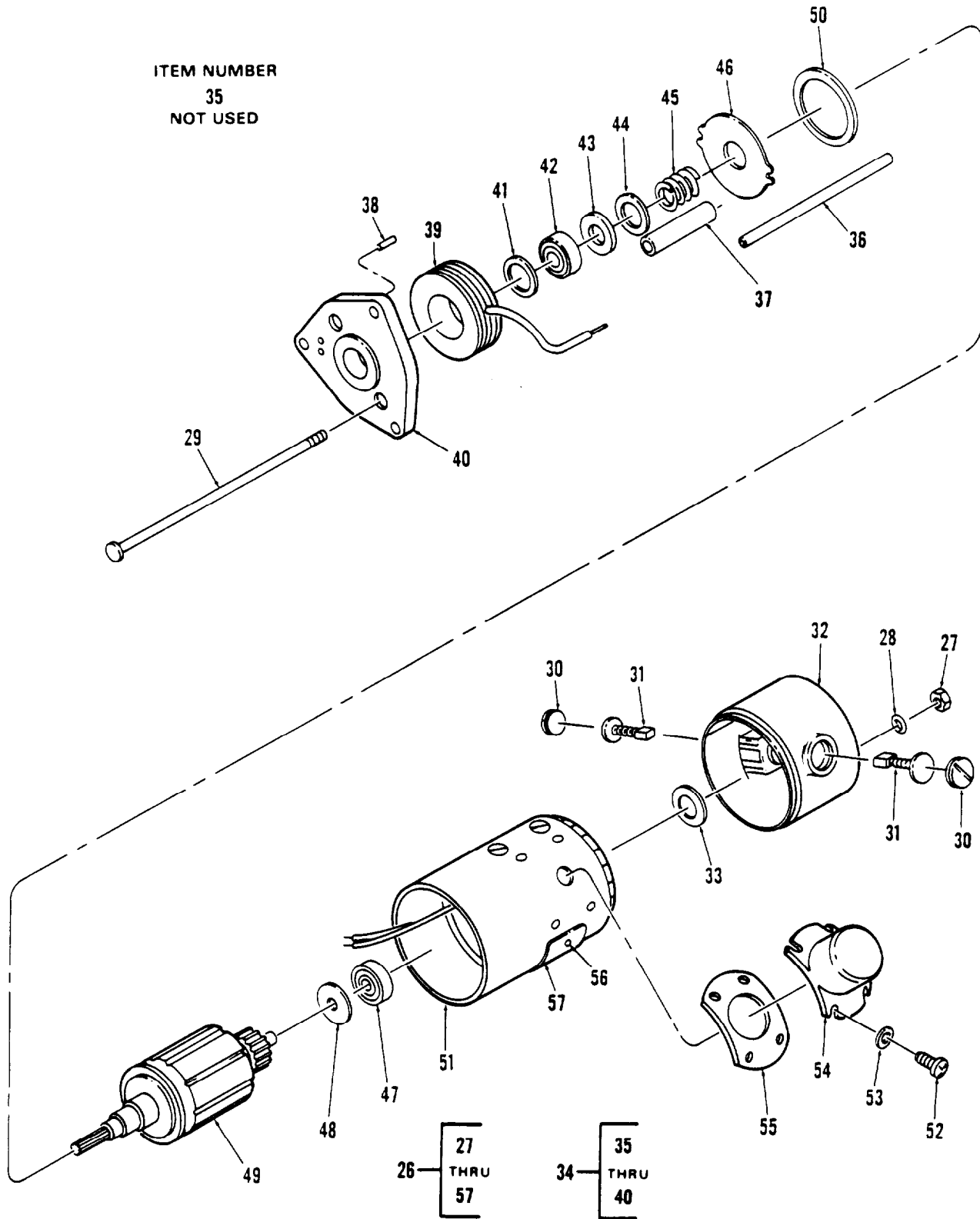

Figure 373. Actuator, Electromechanical 541604-8-1 and 541604-9-1 (Sheet 2 of 3)

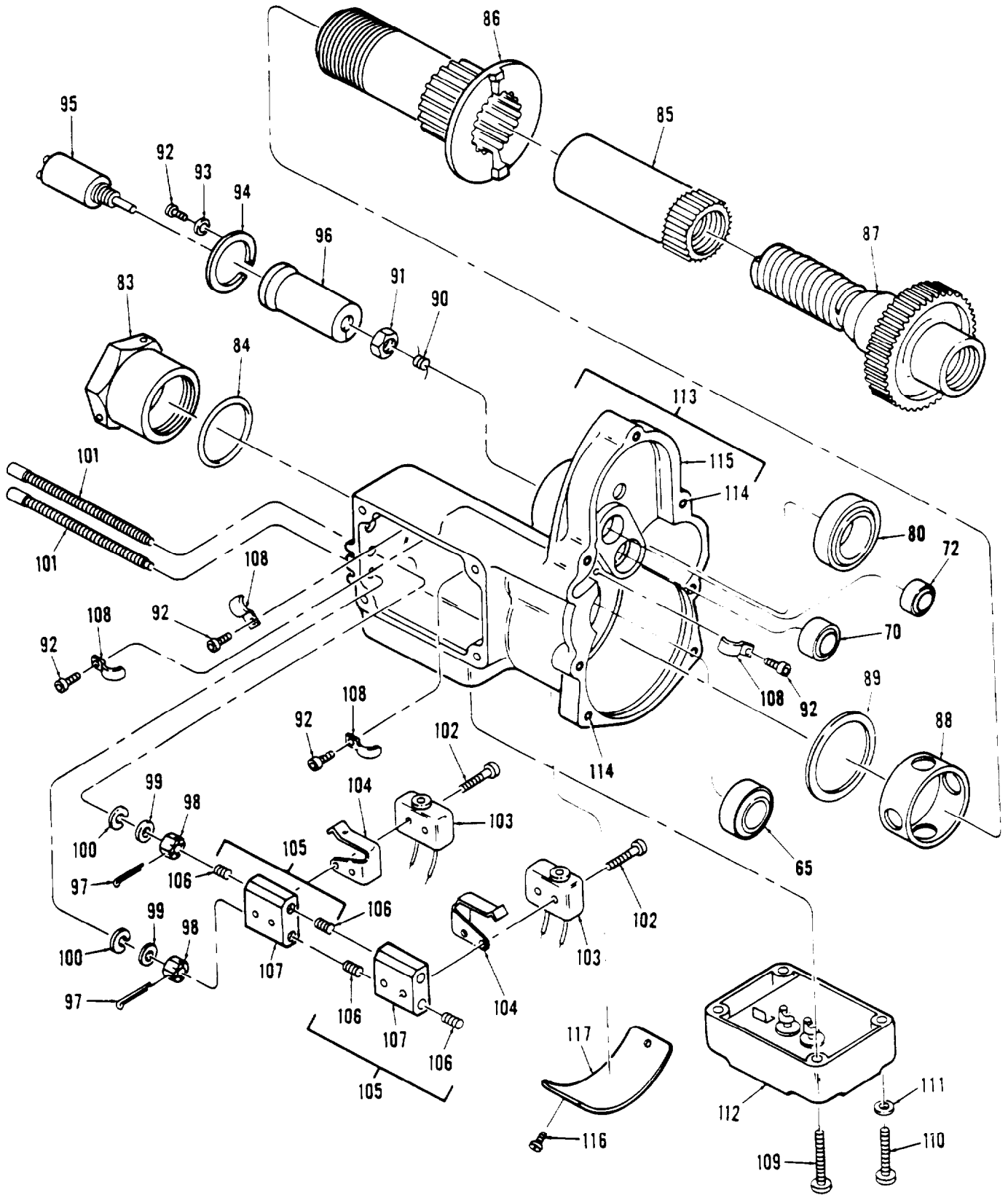

Figure 373. Actuator, Electromechanical 541604-8-1 and 541604-9-1 (Sheet 3 of 3)

## SECTION II

## TM 55-1520-240-23P C2

(1) ITEM NO	(2) SMR CODE	(3) FSCM	(4) PART NUMBER	(5) DESCRIPTION AND USABLE ON CODE (UOC)	(6) QTY
				GROUP 11 FLIGHT CONTROLS SYSTEMS	
				FIG. 373 ACTUATOR, ELECTROMECHANICAL 541604-8-1 AND 541604-9-1	
1	PAODD	70210	541604-8-1	ACTUATOR, ELECTRO- MECHANICAL . . . . . (145CS114-1) . . . . .	1
				SEE FIG 372 FIR NHA. . . . .	
1	PAODD	70210	541604-9-1	ACTUATOR, ELECTRO- MECHANICAL . . . . . (145CS114-2) . . . . .	1
				SEE FIG 376 FOR NHA. . . . .	
2	XADDD	70210	541605-8	.ACTUATOR ASSEMBLY U/O P/N. . . . . 145CS114-1. . . . .	1
2	XADDD	70210	541605-9	.ACTUATOR ASSY U/O PN 145CS114-2. . . . .	1
3	PAFZZ	77272	114CS118-2	. BEARING, ROD END U/O P/N 541605-8. . . . .	1
3	PAFZZ	77272	114CS123-1	. BEARING, ROD END U/O P/N 541605-9. . . . .	1
4	PAFZZ	70210	532433-1	. CLIP. . . . .	1
5	PADZZ	80205	NAS509-10	. NUT, PLAIN, HEXAGON. . . . .	1
6	PADZZ	96906	MS24678-10	. SCREW, CAP, SOCKET HEAD. . . . .	4
7	PADZZ	70210	533904-1	. BEARING, PLAIN, ROD END U/O P/N. . . . .	1
7	XDDDD	70210	532390-3	. FITTING ASSY U/O P/N 541604-9-1. . . . .	1
8	PAFZZ	77272	114HS662-1	. BEARING U/O PN 532390-3. . . . .	1
9	XADZZ	70210	532834-1	. END FITTING. . . . .	1
10	PADZZ	88044	AN503-6-6	. SCREW, MACHINE. . . . .	1
11	PADZZ	88044	AN960-6	. WASHER, FLAT. . . . .	5
12	PADZZ	96906	MS35333-37	. WASHER, LOCK. . . . .	1
13	PADZZ	96906	MS21919WG4	. CLAMP, LOOP. . . . .	1
14	PADZZ	96906	MS35265-27	. SCREW, MACHINE. . . . .	4
15	PADZZ	70210	532141-1	. COVER. . . . .	1
16	PADZZ	96906	MS3476W12-10P	. CONNECTOR. . . . .	1
17	PADZZ	77820	10-101033-11	. GROMMET, SEALING PLUG. . . . .	4
18	XDFZZ	70210	29847	. SLEEVE, NEOPRENE. . . . .	1
19	PAFZZ	70210	532142-1	. COVER. . . . .	1
20	PADZZ	96906	MS24665-151	. PIN, COTTER. . . . .	2
21	XDDZZ	70210	S8154-4C002	. WASHER (SELECT AT ASSEMBLY). . . . . 0.002 IN THK. . . . .	V
21	PADZZ	70210	S8154-4C005	. WASHER (SELECT AT ASSEMBLY). . . . . 0.005 IN THK. . . . .	V
21	XDDZZ	70210	S8154-4C016	. WASHER (SELECT AT ASSEMBLY). . . . . 0.016 IN THK. . . . .	V
21	PADZZ	70210	S8154-4C025	. WASHER (SELECT AT ASSEMBLY). . . . . 0.025 IN THK. . . . .	V
22	PADZZ	86579	110-7-32	. PACKING, WITH RETAINER. . . . .	1
23	PADZZ	70210	531949-1	. PIN, STRAIGHT. . . . .	1
24	PAFZZ	88044	AN502-10-22	. SCREW, MACHINE. . . . .	3
25	PAFZZ	70210	S8154-54-025C	. WASHER, FLAT. . . . .	3
26	PADDD	70210	516408-1-2	. MOTOR, DIRECT CURRENT (39450-7). . . . .	1
27	PADZZ	96906	MS21044N06	. NUT, SELF-LOCKING. . . . .	2
28	XDDZZ	70210	7500-6	. SEAL. . . . .	2
29	PADZZ	70210	39276-4	. THUMBSCREW. . . . .	2
30	PADZZ	70210	32374	. PLUG, MACHINE. . . . .	2
31	PADZZ	70210	32373-6	. BRUSH, ELECTRICAL. . . . .	2
32	PADZZ	70210	32259	. END BELL, ELECTRICAL. . . . .	1
33	PADZZ	70210	S8154-16C002	. SHIM (SELECT AT ASSEMBLY). . . . .	V
33	PADZZ	70210	S8154-16C003	. SHIM (SELECT AT ASSEMBLY). . . . .	V
33	PADZZ	70210	S8154-16C007	. SHIM (SELECT AT ASSEMBLY). . . . .	V
33	PADZZ	70210	S8154-16-015	. SHIM (SELECT AT ASSEMBLY). . . . .	V
34	PADZZ	70210	39446-6	. BASE ASSY, MOTOR. . . . .	1
36	PADZZ	81349	M23053/5-105-0	. SLEEVING. . . . .	V

## SECTION II

## TM 55-1520-240-23P C2

(1) ITEM NO	(2) SMR CODE	(3) FSCM	(4) PART NUMBER	(5) DESCRIPTION AND USABLE ON CODE (UOC)	(6) QTY
				GROUP 11 FLIGHT CONTROLS SYSTEMS	
				FIG. 373 ACTUATOR, ELECTROMECHANICAL 541604-8-1 AND 541604-9-1	
75	XDDZZ	99193	791-503-9006	. . .WASHER, SPRING TENSION. . . . .	3
76	PADZZ	70210	531937-1	. . .CLUTCH HALF, ACTUATOR. . . . .	1
77	PADZZ	70210	531936-1	. . .GEAR, SPUR. . . . .	1
78	PADZZ	70210	532847-1	. . .PIN, STRAIGHT, HEADLESS. . . . .	1
79	PADZZ	70210	531935-1	. . .GEARSHAFT. . . . .	1
80	PADZZ	43334	SS77038LR3053E9	. . .BEARING, BALL, ANNULAR. . . . .	2
81	PADZZ	80756	RR53S	. . .RING, RETAINING. . . . .	1
82	PAFZZ	70210	531938-1	. . .GEAR, SPUR. . . . .	1
83	PADZZ	70210	531918-1	. . .NUT, SLEEVE. . . . .	1
84	PADZZ	96906	MS28775-213	. . .PACKING, PREFORMED. . . . .	1
85	PADZZ	70210	532834-1	. . .NUT, TUBE. . . . .	1
86	PADZZ	70210	531916-2	. . .GUIDE. . . . .	1
87	PADZZ	70210	532492-1	. . .GEARSHAFT SPUR. . . . .	1
*	PADZZ	70210	531934-6	. . .SPACER, GUIDE, ACTUATOR AFT. . . . .	1
*	PADZZ	70210	531934-2	RPLS 531934-1 U/O P/N 541605-9. . . . . . . .SPACER, GUIDE, ACTUATOR RPLS. . . . .	1
89	XDDZZ	70210	S8154-164C003	53194-1 U/O PN 541605-8. . . . . . . .SHIM (SELECT AT ASSEMBLY). . . . .	V
89	XDOZZ	70210	S8154-164C010	. . .SHIM (SELECT AT ASSEMBLY). . . . .	V
89	XDOZZ	70210	S8154-164C020	. . .SPACER, RING. . . . .	V
90	PADZZ	70210	531940-2	. . .SPRING, HELICAL COMPRESSION. . . . .	1
91	PADZZ	70210	531950-1	. . .NUT, PLAIN. . . . .	1
92	PADZZ	70210	S8805SA2-3	. . .SCREW, MACHINE. . . . .	6
93	PADZZ	95542	306-001-0002	. . .WASHER, FLAT. . . . .	2
94	PADZZ	70210	S8157C533-065A	. . .WASHER, FLAT. . . . .	1
95	PADZZ	70210	531939-1	. . .RESISTOR, VARIABLE. . . . .	1
96	PADZZ	70210	531941-2	. . .SUPPORT. . . . .	1
97	PADZZ	96906	MS24665-5	. . .PIN, COTTER. . . . .	2
98	PADZZ	70210	531951-1	. . .NUT, PLAIN, HEXAGON. . . . .	2
*	PADZZ	18876	9053245	. . .WASHER, FLAT. . . . .	2
100	PADZZ	83259	800-001-8	. . .PACKING WITH RETAIN ER (2230-2A)(. . . . . 98159). . . . .	2
101	PADZZ	70210	531944-1	. . .SETSCREW. . . . .	2
102	PADZZ	70210	S8805SA2-10	. . .SCREW, MACHINE. . . . .	4
103	PADZZ	91929	1SE178	. . .SWITCH, SENSITIVE. . . . .	2
104	PADZZ	70210	531942-1	. . .ADAPTER, SWITCH. . . . .	2
105	PADZZ	70210	531943-1	. . .SUPPORT AND INSERT. . . . .	2
106	PADZZ	96906	MS122119	. . .INSERT, SCREW. . . . .	2
107	XADZZ	70210	531943-3	. . .SUPPORT. . . . .	1
108	PADZZ	70210	38611-1	. . .CLIP, CABLE. . . . .	4
109	PADZZ	96906	MS35265-49	. . .SCREW, MACHINE. . . . .	2
110	PADZZ	96907	MS35265-48	. . .SCREW, MACHINE. . . . .	2
111	PADZZ	43999	2W1-12-10-20	. . .WASHER, FLAT. . . . .	2
112	PADZZ	70210	39040-1	. . .FILTER, RADIO. . . . .	1
113	PADZZ	70210	531945-6	. . .HOUSING ASSY. . . . .	1
114	PADZZ	96906	MS21209C0820	. . .INSERT, SCREW THREAD. . . . .	4
115	XADZZ	70210	531945-4	. . .HOUSING. . . . .	1
116	PADZZ	96906	MS24621-1	. . .SCREW, MACHINE. . . . .	2
117	XDDZZ	70210	2047359-1	. . .PLATE, IDENT U/O P/N 541605-8. . . . .	1
117	XDDZZ	70210	2047382-1	. . .PLATE, IDENT U/O P/N 541605-9. . . . .	1
				END OF FIGURE	

## SECTION II

## TM 55-1520-240-23P C2

(1) ITEM NO	(2) SMR CODE	(3) FSCM	(4) PART NUMBER	(5) DESCRIPTION AND USABLE ON CODE (UOC)	(6) QTY
				GROUP 11 FLIGHT CONTROLS SYSTEMS	
				FIG. 373 ACTUATOR, ELECTROMECHANICAL 541604-8-1 AND 541604-9-1	
75	XDDZZ	99193	791-503-9006	..WASHER, SPRING TENSION.....	3
76	PADZZ	70210	531937-1	..CLUTCH HALF, ACTUATOR.....	1
77	PADZZ	70210	531936-1	..GEAR, SPUR.....	1
78	PADZZ	70210	532847-1	..PIN, STRAIGHT, HEADLESS.....	1
79	PADZZ	70210	531935-1	..GEARSHAFT.....	1
80	PADZZ	43334	SS77038LR3053E9	..BEARING, BALL, ANNULAR.....	2
81	PADZZ	80756	RR53S	..RING, RETAINING.....	1
82	PAFZZ	70210	531938-1	..GEAR, SPUR.....	1
83	PADZZ	70210	531918-1	..NUT, SLEEVE.....	1
84	PADZZ	96906	MS28775-213	..PACKING, PREFORMED.....	1
85	PADZZ	70210	532834-1	..NUT, TUBE.....	1
86	PADZZ	70210	531916-2	..GUIDE.....	1
87	PADZZ	70210	532492-1	..GEARSHAFT SPUR.....	1
*	PADZZ	70210	531934-6	..SPACER, GUIDE, ACTUATOR AFT.....	1
*	PADZZ	70210	531934-2	RPLS 531934-1 U/O P/N 541605-9..... ..SPACER, GUIDE, ACTUATOR RPLS.....	1
89	XDDZZ	70210	S8154-164C003	53194-1 U/O PN 541605-8..... ..SHIM (SELECT AT ASSEMBLY).....	V
89	XDOZZ	70210	S8154-164C010	..SHIM (SELECT AT ASSEMBLY).....	V
89	XDOZZ	70210	S8154-164C020	..SPACER, RING.....	V
90	PADZZ	70210	531940-2	..SPRING, HELICAL COMPRESSION.....	1
91	PADZZ	70210	531950-1	..NUT, PLAIN.....	1
92	PADZZ	70210	S8805SA2-3	..SCREW, MACHINE.....	6
93	PADZZ	95542	306-001-0002	..WASHER, FLAT.....	2
94	PADZZ	70210	S8157C533-065A	..WASHER, FLAT.....	1
95	PADZZ	70210	531939-1	..RESISTOR, VARIABLE.....	1
96	PADZZ	70210	531941-2	..SUPPORT.....	1
97	PADZZ	96906	MS24665-5	..PIN, COTTER.....	2
98	PADZZ	70210	531951-1	..NUT, PLAIN, HEXAGON.....	2
*	PADZZ	18876	9053245	..WASHER, FLAT.....	2
100	PADZZ	83259	800-001-8	..PACKING WITH RETAIN ER (2230-2A)(..... 98159).....	2
101	PADZZ	70210	531944-1	..SETSCREW.....	2
102	PADZZ	70210	S8805SA2-10	..SCREW, MACHINE.....	4
103	PADZZ	91929	1SE178	..SWITCH, SENSITIVE.....	2
104	PADZZ	70210	531942-1	..ADAPTER, SWITCH.....	2
105	PADZZ	70210	531943-1	..SUPPORT AND INSERT.....	2
106	PADZZ	96906	MS122119	..INSERT, SCREW.....	2
107	XADZZ	70210	531943-3	..SUPPORT.....	1
108	PADZZ	70210	38611-1	..CLIP, CABLE.....	4
109	PADZZ	96906	MS35265-49	..SCREW, MACHINE.....	2
110	PADZZ	96907	MS35265-48	..SCREW, MACHINE.....	2
111	PADZZ	43999	2W1-12-10-20	..WASHER, FLAT.....	2
112	PADZZ	70210	39040-1	..FILTER, RADIO.....	1
113	PADZZ	70210	531945-6	..HOUSING ASSY.....	1
114	PADZZ	96906	MS21209C0820	..INSERT, SCREW THREAD.....	4
115	XADZZ	70210	531945-4	..HOUSING.....	1
116	PADZZ	96906	MS24621-1	..SCREW, MACHINE.....	2
117	XDDZZ	70210	2047359-1	..PLATE, IDENT U/O P/N 541605-8.....	1
117	XDDZZ	70210	2047382-1	..PLATE, IDENT U/O P/N 541605-9.....	1
				END OF FIGURE	

TM55-1520-240-23P C5

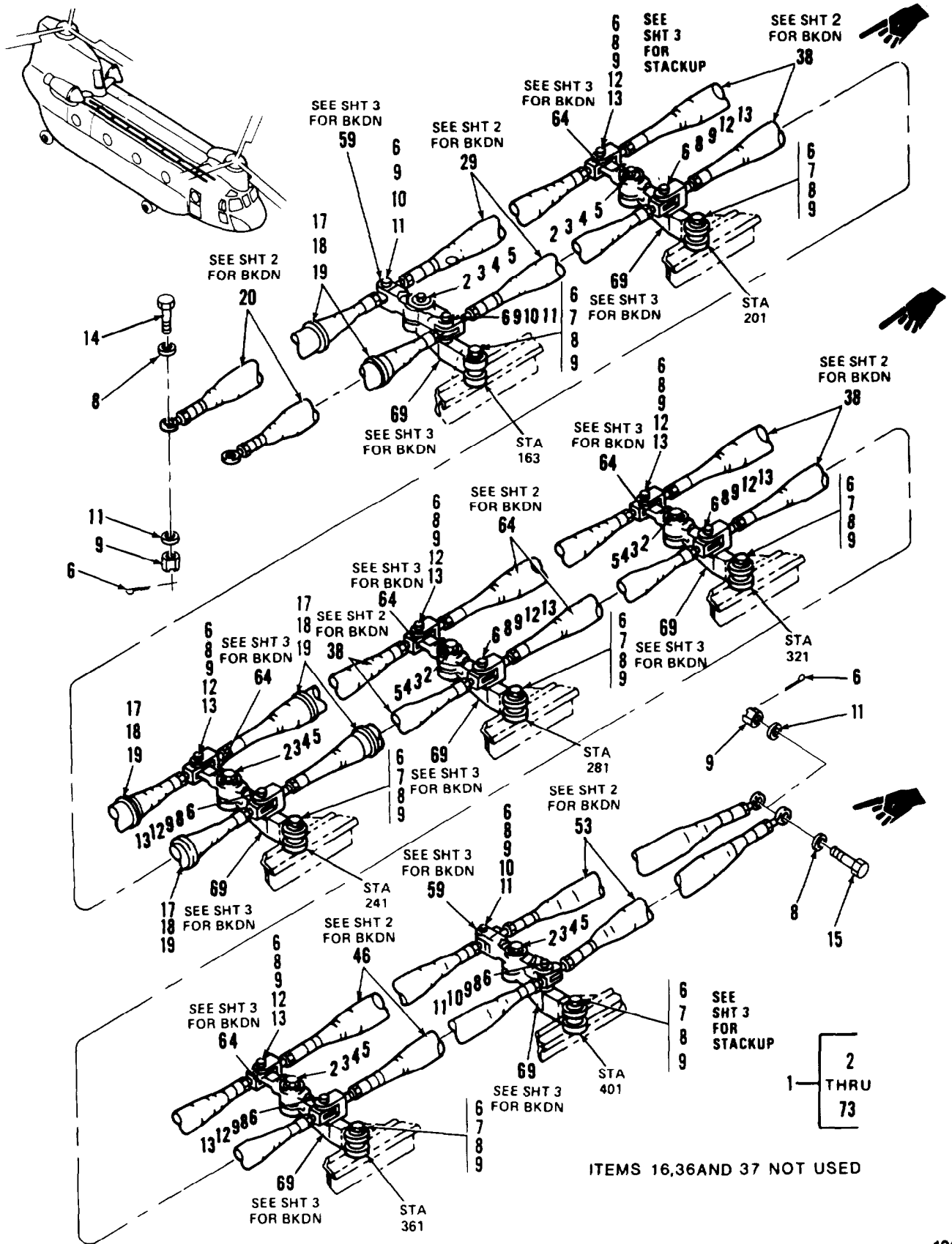
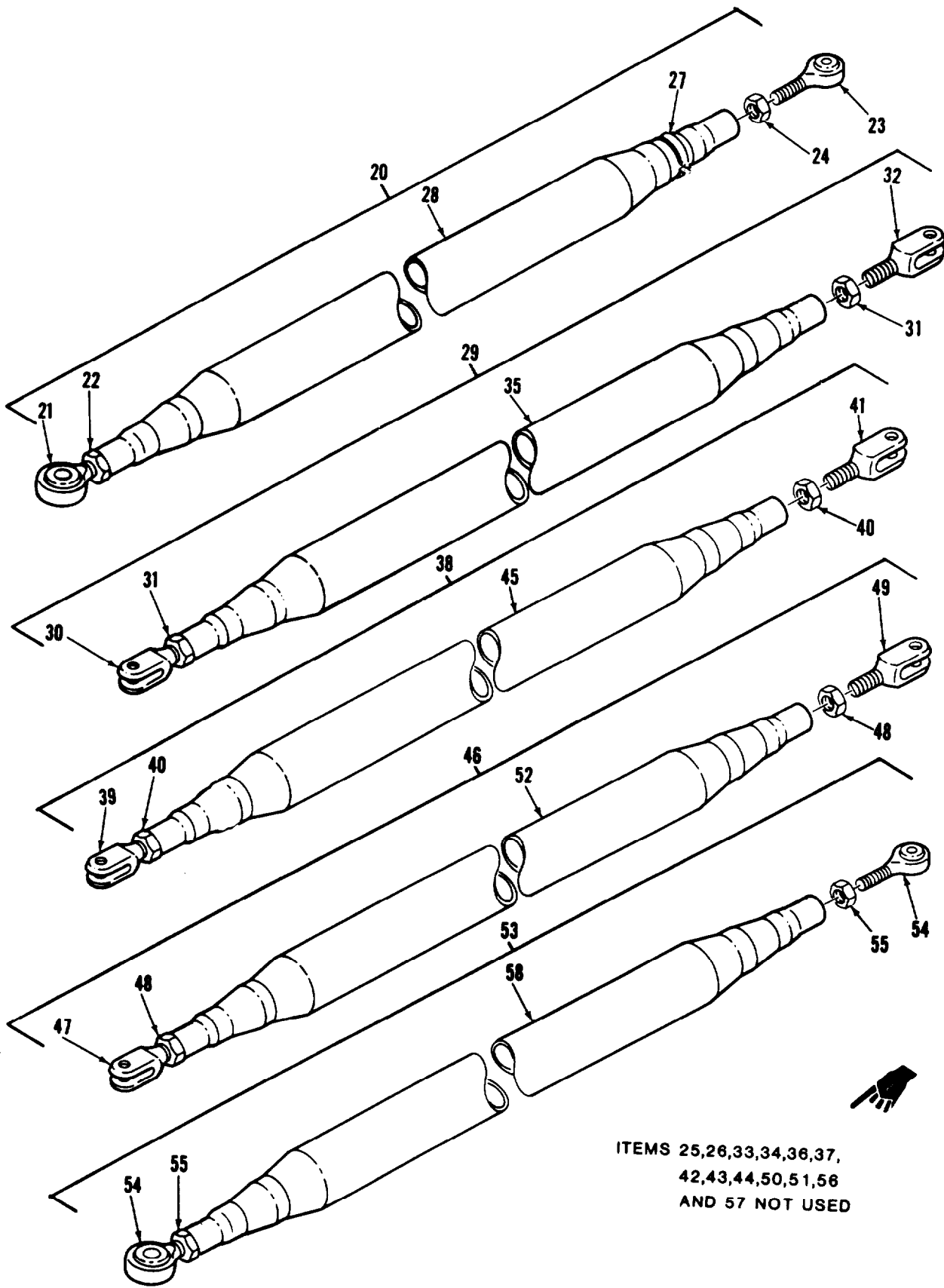

Figure 374. Intertank Connection Instl, RH(Sheet 1 of 3)



12625

Figure 374. Controls Instl, Tunnel (Sheet 2 of 3)

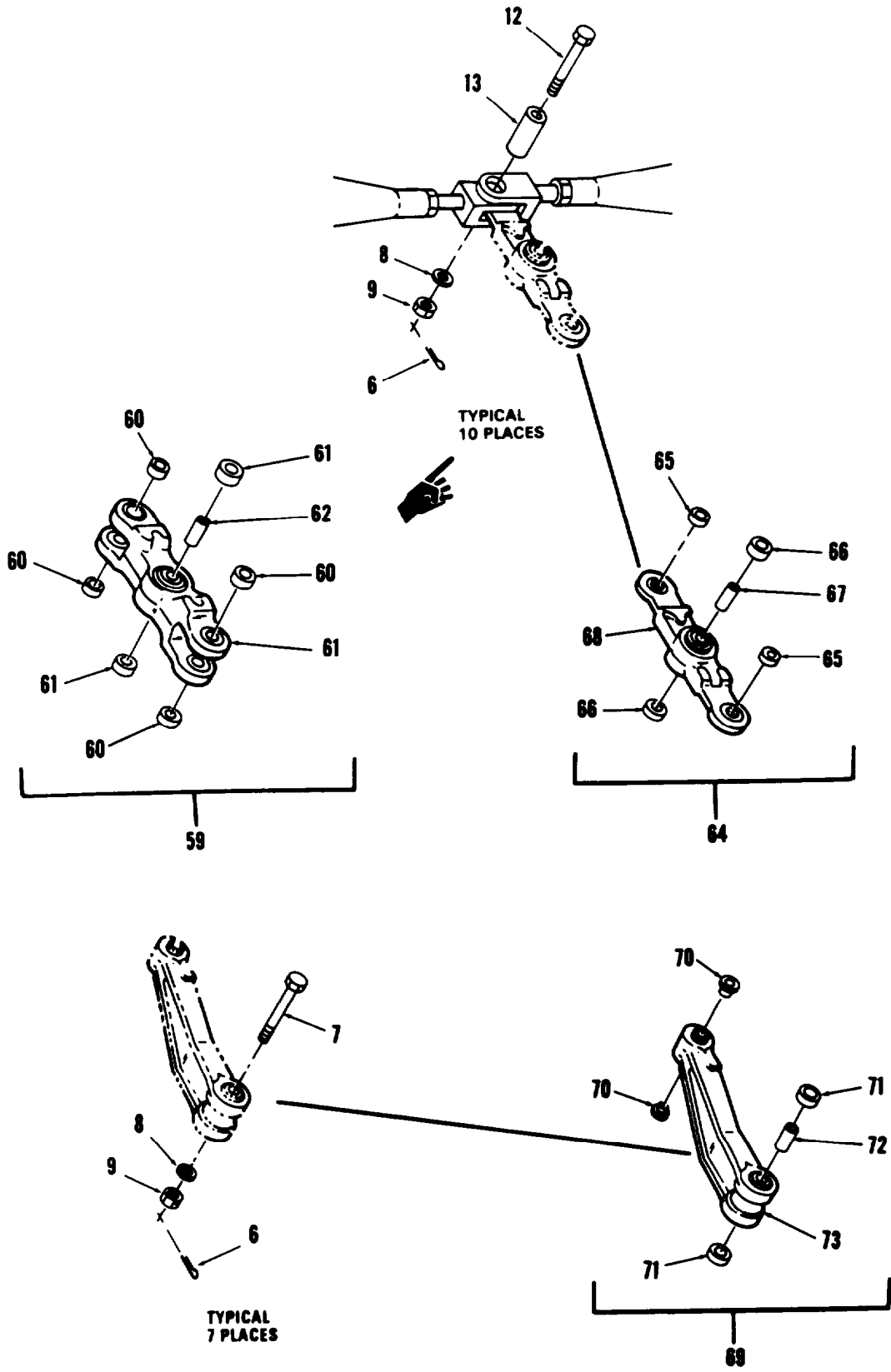

Figure 374. Controls Instl, Tunnel (Sheet 3 of 3)



## SECTION II

TM 55-1520-240-23P C5

(1) ITEM NO	(2) SMR CODE	(3) FSCM	(4) PART NUMBER	(5) DESCRIPTION AND USABLE ON CODE (UOC)	(6) QTY
				GROUP 11 FLIGHT CONTROLS SYSTEMS	
				FIG. 374 CONTROLS INSTL, TUNNEL	
1	XC	77272	145C3400-1	CONTROLS, INSTL, TUNNEL.....	1
2	PAOZZ	96906	MS24665-304	.PIN, COTTER.....	7
3	PAOZZ	96906	MS27576-6-34	.BOLT.....	7
4	PAOZZ	88044	AN960-616L	.WASHER, FLAT.....	14
5	PAOZZ	96906	MS21224-6	.NUT, CASTELLATED.....	7
6	PAOZZ	96906	MS24665-153	.PIN, COTTER.....	25
7	PAOZZ	96906	MS27576-5-35	.BOLT.....	7
8	PAOZZ	88044	AN960-516L	.WASHER, FLAT.....	40
9	PAOZZ	96907	MS21224-5	.NUT.....	25
10	PAOZZ	96906	MS27576-5-23	.BOLT.....	4
11	PAOZZ	88044	AN960-516	.WASHER, FLAT.....	10
12	PAOZZ	96906	MS27576-5-17	.BOLT.....	10
13	PAOZZ	80205	NAS75-5-008	.BUSHING.....	10
14	PAOZZ	96906	MS27576-5-24	.BOLT.....	2
15	PAOZZ	96906	MS27576-5-20	.BOLT.....	2
17	PAOZZ	96906	MS27039-1-08	.SCREW, MACHINE.....	6
18	PAOZZ	96906	MS21044N3	.NUT, SELF-LOCKING.....	6
19	PAOZZ	88044	AN960PD10L	.WASHER, FLAT.....	12
20	PAOOO	77272	145CS340-15	.LINK, CONNECTING, RIGID RPLS.....	2
21	PAOZZ	77896	SM5-8C	114C3010-35.....	
22	PAOZZ	88044	AN316-8R	.BEARING, ROD END.....	1
23	PAOZZ	77272	114CS125-2	.NUT, JAM, HEXAGON.....	2
24	PAOZZ	88044	AN316-6R	.BEARING, ROD END.....	1
27	PAOZZ	88044	AN735D28	.NUT, JAM, HEXAGON.....	1
28	XAOZZ	77272	145CS340-14	.CLAMP.....	2
29	PAOOO	77272	145CS340-9	.LINK, CONNECTOR RPLS 114C3012-19.....	2
30	PAOZZ	77272	114C3420-5	.LINK, CONNECTING, RIGID RPLS.....	2
31	PAOZZ	88044	AN316-7R	114C3010-32.....	
32	PAOZZ	77272	114C3420-1	.BEARING, ROD END.....	1
35	XAOZZ	77272	145CS340-10	.NUT.....	2
38	PAOOO	77272	145CS340-11	.BEARING, ROD END.....	1
39	PAOZZ	77272	114C3420-3	.LINK, CONNECTOR RPLS 114C3012-21.....	1
40	PAOZZ	88044	AN316-7R	.LINK, CONNECTING, RIGID RPLS.....	8
41	PAOZZ	77272	114C3420-1	114C3010-33.....	
45	XAOZZ	77272	145CS340-12	.BEARING, ROD END.....	1
46	PAOOO	77272	145CS340-13	.NUT.....	2
47	PAOZZ	77272	114C3420-3	.BEARING, ROD END.....	1
48	PAOZZ	88044	AN316-7R	.LINK, CONNECTING RPLS 114C3012-23.....	1
49	PAOZZ	77272	114C3420-5	.LINK, CONNECTING, RIGID RPLS.....	2
52	PAOZZ	77272	145CS340-12	114C3010-34.....	
53	PAOOO	77272	145CS340-17	.BEARING, ROD END.....	1
54	PAOZZ	77272	114CS125-6	.NUT.....	2
55	PAOZZ	88044	AN316-6R	.NUT, JAM, HEXAGON.....	2
58	XAOZZ	77272	145CS340-16	.BEARING, ROD END.....	1
59	PAOOO	77272	414C3409-1	.LINK, CONNECTING RPLS 114C3012-25.....	1
60	PAOZZ	96906	MS27641-5	.BEAM ASSY, WALKING.....	2
61	PAOZZ	96906	MS27641-6	.BEARING.....	4
62	PAOZZ	80205	NAS43HT6-21	.BEARING, BALL.....	2
63	XAOZZ	77272	414C3409-2	.SPACER.....	1
64	PAOOO	77272	114C3410-1	.BEAM, WALKING.....	1
				.BEAM ASSY, WALKING.....	5

## SECTION II

TM 55-1520-240-23P C5

(1) ITEM NO	(2) SMR CODE	(3) FSCM	(4) PART NUMBER	(5) DESCRIPTION AND USABLE ON CODE (UOC)	(6) QTY
				GROUP 11 FLIGHT CONTROLS SYSTEMS	
				FIG. 374 CONTROLS INSTL, TUNNEL	
65	PAOZZ	96906	MS27641-5	.BEARING.....	2
66	PAOZZ	96906	MS27641-6	.BEARING BALL.....	2
67	PAOZZ	80205	NAS43HT6-21	.SPACER.....	1
68	XAOZZ	77272	114C3410-3	.BEAM, WALKING.....	1
69	PAOOO	77272	114C3411-6	.IDLER ASSY.....	7
70	PAOZZ	96906	NAS77-6-031	.BUSHING.....	2
71	PAOZZ	96906	MS27641-5	.BEARING.....	2
72	PAOZZ	96906	NAS43DD5-53	.SPACER.....	1
73	XAOZZ	77272	114C3411-7	.IDLER.....	1

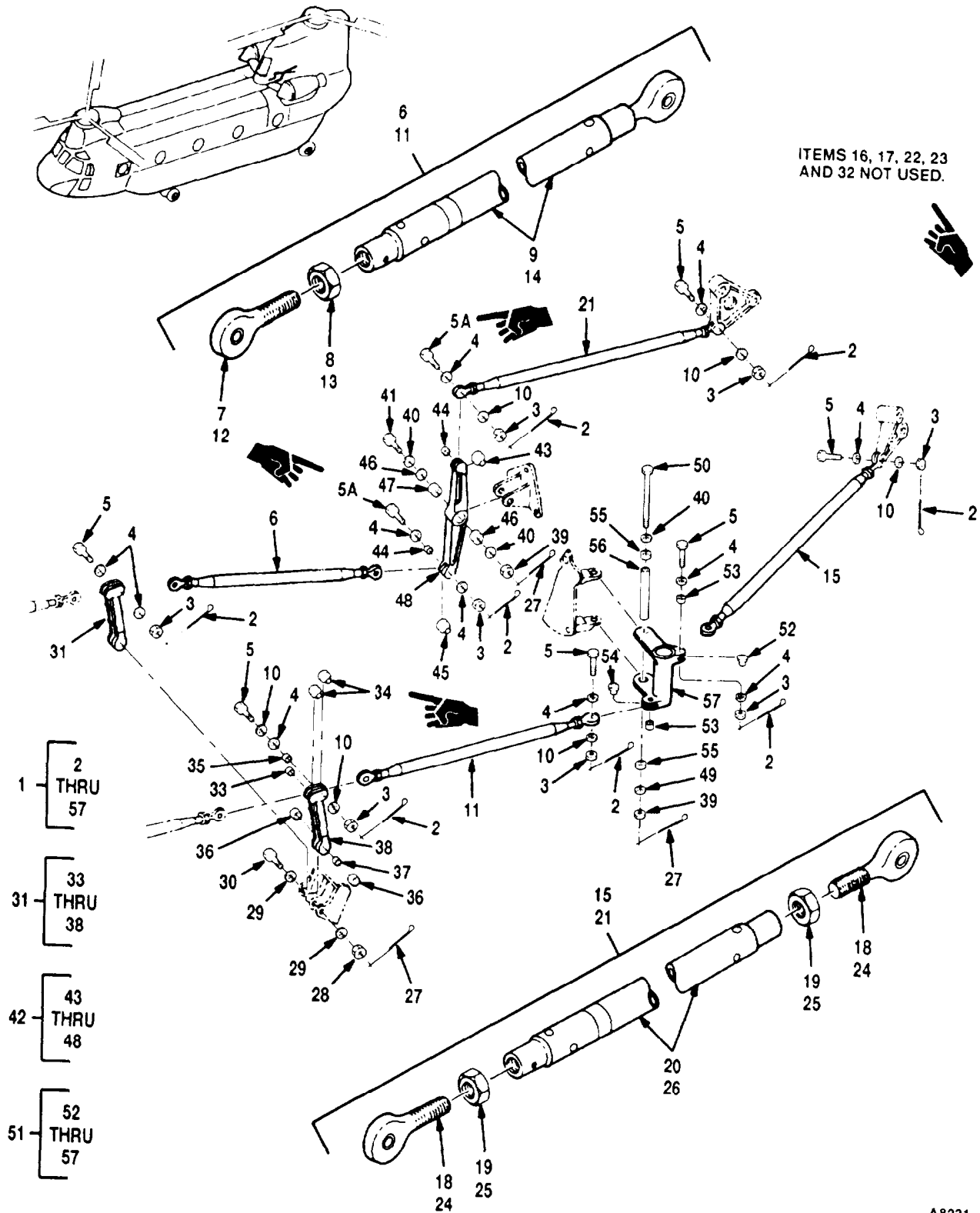

A8231

Figure 375. Controls Instl, Aft Fuselage

(1) ITEM NO	(2) SMR CODE	(3) FSCM	(4) PART NUMBER	(5) DESCRIPTION AND USABLE ON CODE (UOC)	(6) QTY
				GROUP 11 FLIGHT CONTROLS SYSTEM	
				FIG. 375 CONTROLS INSTL, AFT FUSELAGE	
* 1	XC	77272	145C2501-2	CONTROLS INSTL,AFT RPLS 145C2501-1	1
* 2	PAOZZ	96906	MS24665-153	.PIN,COTTER	8
* 3	PAOZZ	96906	MS21224-5	.NUT	8
* 4	PAOZZ	88044	AN960-516L	.WASHER,FLAT	10
* 5	PAOZZ	96906	MS27576-5-20	.BOLT	6
* 5A	PAOZZ	96906	MS27576-5-19	.BOLT	2
6	PAOOO	77272	414C2520-3	.LINK ASSY	1
7	PAOZZ	77272	414CS250-1	.. BEARING,ROD END	2
8	PAOZZ	88044	AN316C6R	.. NUT	2
9	XAOZZ	77272	114C2521-1	..CONNECTING LINK	1
* 10	PAOZZ	88044	AN960-516	.WASHER,FLAT	6
11	PAOOO	77272	414C2520-4	.LINK ASSY	1
12	PAOZZ	77272	414CS250-1	..BEARING,ROD END	2
13	PAOZZ	88044	AN316C6R	..NUT	2
14	XAOZZ	77272	114C2521-2	.. CONNECTING LINK	1
15	PAOOO	77272	145CS340-1	. CONNECTING LINK,RIGID RPLS 145C2010-14	1
18	PAOZZ	77272	414CS250-1	.. BEARING,ROD END	2
19	PAOZZ	88044	AN316-6R	.. NUT,JAM,HEXAGON	2
20	XAOZZ	77272	145CS340-2	.. CONNECTING LINK RPLS 114C2014-7	1
21	PAOOO	77272	145CS340-3	. CONNECTING LINK,RIGID RPLS 145C2010-16	1
24	PAOZZ	77272	414CS250-1	.. BEARING,ROD END	2
25	PAOZZ	88044	AN316-6R	.. NUT,JAM,HEXAGON	2
26	XAOZZ	77272	145CS340-4	.. CONNECTING LINK	1
27	PAOZZ	96906	MS24665-304	. PIN,COTTER	3
28	PAOZZ	96906	MS21224-6	.NUT,CASTELLATED	1
29	PAOZZ	88044	AN960-616L	.WASHER,FLAT	2
30	PAOZZ	80205	MS27576-6-82	.BOLT	1
* 31	PAOOO	77272	145C3516-1	. BELLCRANK ASSY RPLS 145C2516-12	2
* 33	PAOZZ	81205	BACB28T5-023	.. BUSHING,SLEEVE RPLS BACB28T5-030	1
* 34	PAOZZ	80205	NAS75-5-011	.. BUSHING,PLAIN	1
* 35	PAOZZ	77272	145C2517-3	.. BUSHING,SLEEVE RPLS 145C2517-4	1
36	PAOZZ	96906	MS27641-6	.. BEARING,BALL	4
37	PAOZZ	80205	NAS43HT6-62	..SPACER	1
* 38	XAOZZ	77272	145C3516-2	.. BELLCRANK RPLS 145C2516-10	1
39	PAOZZ	96906	MS21224-7	.NUT,CASTELLATED	2
40	PAOZZ	88044	AN960-716L	.WASHER	3
41	XDOZZ	80205	MS27576-7-50	.BOLT	1
* 42	PAOOO	77272	145C3510-1	.BELLCRANK ASSY SUB TO 145C3510-5	1
* 43	PAOZZ	77272	145C3510-4	.. BUSHING,FLANGED RPLS 145C2517-3	1
* 44	PAOZZ	80205	NAS75-5-009	..BUSHING,PLAIN,PRESS	2
* 45	PAOZZ	80205	NAS77-5-018	.. BUSHING,FLANGED	1
46	PAOZZ	77272	145C2517-1	.. BEARING,BALL	2
47	PAOZZ	80205	NAS43HT7-76	..SPACER	1
* 48	XAOZZ	77272	145C3510-2	..BELLCRANK RPLS 145C2510-2	1
49	PAOZZ	88044	AN960-716	.WASHER,FLAT	1
50	PAOZZ	80205	MS27576-7-113	.BOLT	1
51	PAOOO	77272	145C2511-1	.BELLCRANK ASSY	1
52	PAOZZ	77272	145C2517-3	.. BUSHING,FLANGED	1
53	PAOZZ	80205	NAS75-5-010	.. BUSHING,PLAIN	2
54	PAOZZ	77272	NAS77-5-023	.. BUSHING,FLANGED	1
55	PAOZZ	77272	145C2517-1	.. BEARING,BALL	2

## SECTION II

## TM55-1520-240-23P C1

(1) ITEM NO	(2) SMR CODE	(3) FSCM	(4) PART NUMBER	(5) DESCRIPTION AND USABLE ON CODE (UOC)	(6) QTY
56 57	PAOZZ XAOZZ	80205 77272	NAS43HT7-331 145C2511-2	GROUP 11 FLIGHT CONTROLS SYSTEMS FIG.375 CONTROLS INSTL,AFT FUSELAGE. ..SPACER ..BELLCRANK  END OF FIGURE	1 1

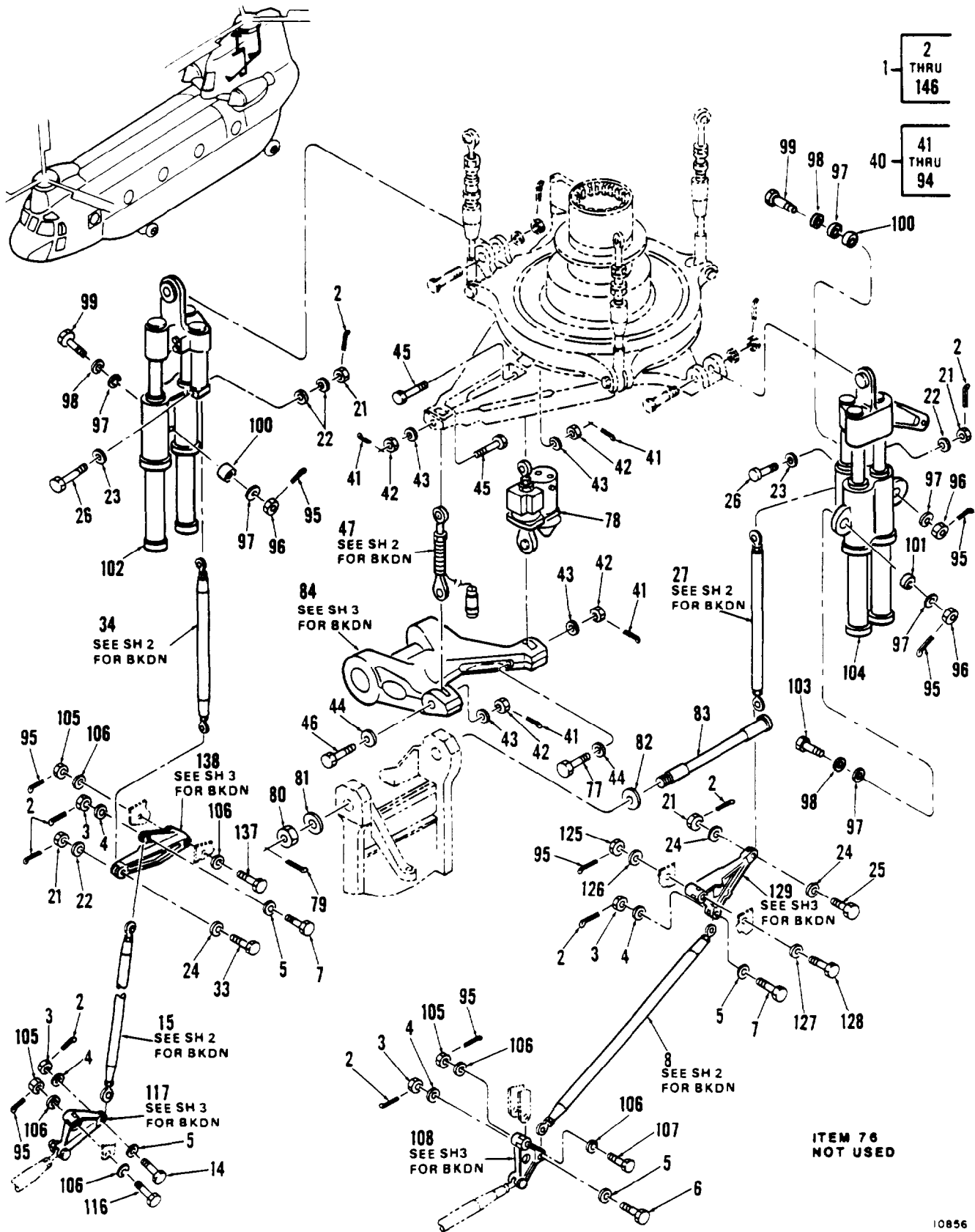
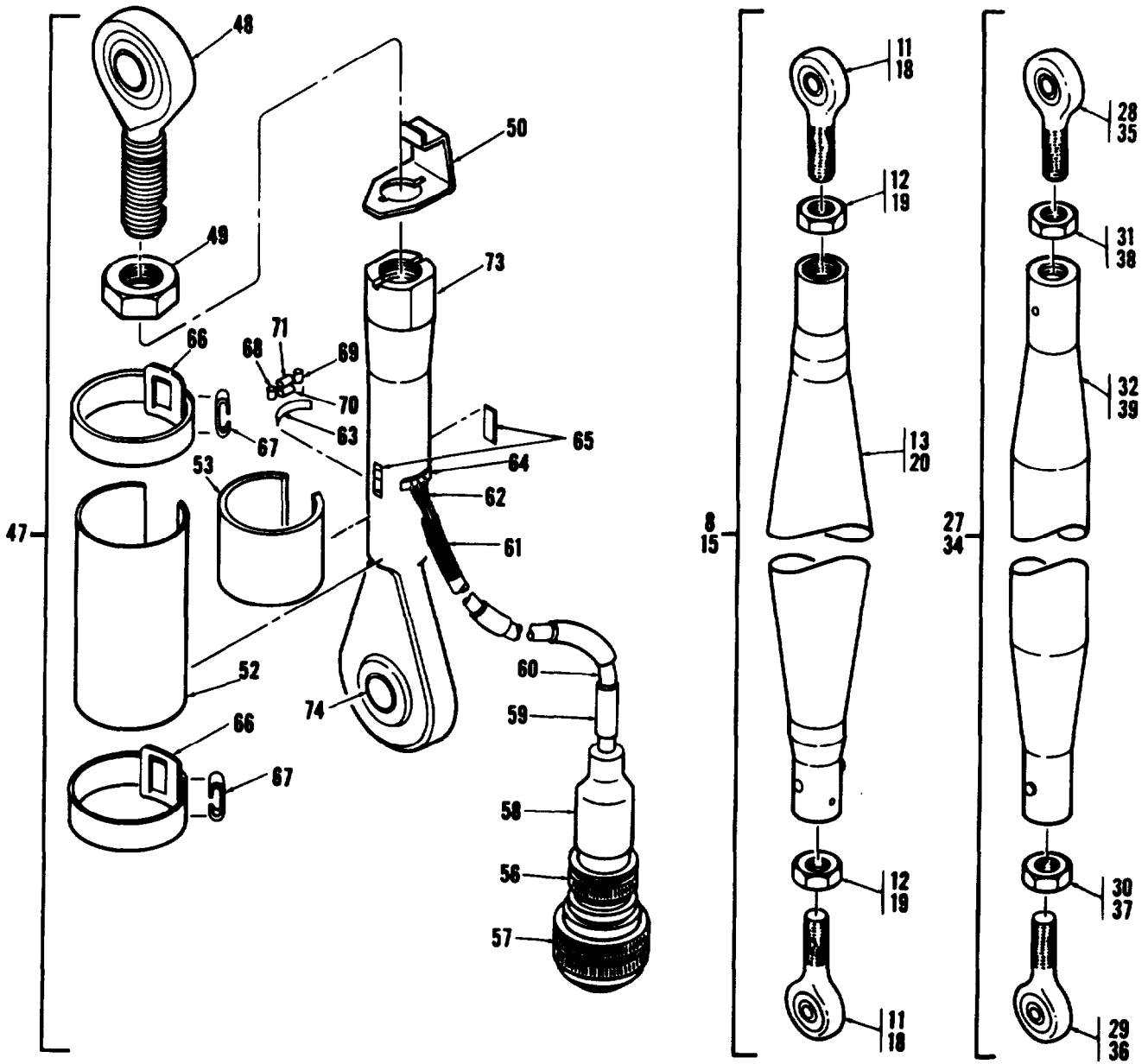

Figure 376. Controls Instl, Aft Pylon (Sheet 1 of 3)



- 51 — [ 52  
THRU  
74 ]
- 55 — [ 58  
THRU  
62 ]
- 72 — [ 73  
AND  
74 ]

ITEM 9, 10, 16, 17 AND 54  
NOT USED



Figure 376. Controls Instl, Aft Pylon (Sheet 2 of 3)

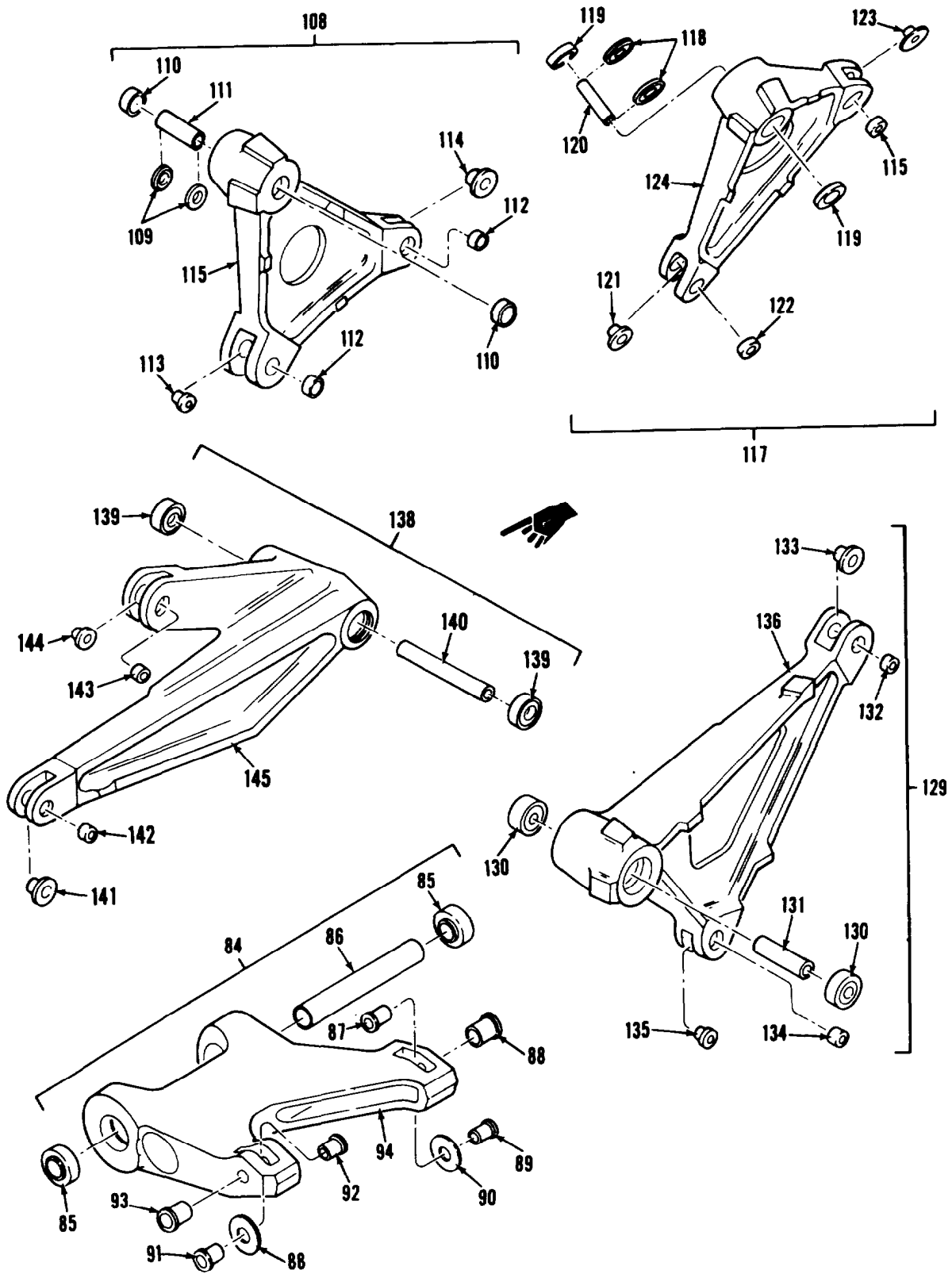

Figure 376. Controls Instl, Aft Pylon (Sheet 3 of 3)



## SECTION II

TM 55-1520-240-23P C5

(1) ITEM NO	(2) SMR CODE	(3) FSCM	(4) PART NUMBER	(5) DESCRIPTION AND USABLE ON CODE (UOC)	(6) QTY
				GROUP 11 FLIGHT CONTROLS SYSTEMS	
				FIG. 376 CONTROLS INSTL, AFT PYLON	
1	XC	77272	145C3505-1	CONTROLS INSTL, AFT PYLON	1
2	PAOZZ	96906	MS24665-153	.PIN, COTTER	10
3	PAOZZ	96906	MS21224-5	.NUT	6
4	PAOZZ	88044	AN960-516	.WASHER, FLAT	6
5	PAOZZ	88044	AN960-516L	.WASHER, FLAT	6
6	PAOZZ	96906	MS27576-5-20	.BOLT	2
7	PAOZZ	96906	MS27576-5-21	.BOLT	2
8	PAOOO	77272	145CS340-5	.CONNECTING LINK, RIGID RPLS 145C2010-16	1
*					
11	PAOZZ	77272	414CS250-1	.BEARING, ROD END	1
12	PAOZZ	88044	AN316-6R	.NUT, JAM, HEXAGON	2
*					
13	XAOZZ	77272	145XA340-6	.CONNECTING LINK RPLS 114C2014-11	1
*					
14	PAOZZ	96906	MS27576-5-23	.BOLT	2
*					
15	PAOOO	77272	145CS340-7	.CONNECTING LINK, RIGID RPLS 145C2010-17	1
*					
18	PAOZZ	77272	414CS250-1	.BEARING, ROD END	1
19	PAOZZ	88044	AN316-6R	.NUT, JAM, HEXAGON	2
*					
20	XAOZZ	77272	145CS340-8	.CONNECTING LINK RPLS 114C2014-10	1
*					
21	PAOZZ	96906	MS21224-4	.NUT	4
22	PAOZZ	88044	AN960-416	.WASHER, FLAT	3
23	PAOZZ	88044	AN960D416	.WASHER, FLAT	2
24	PAOZZ	88044	AN960-416L	.WASHER, FLAT	3
25	PAOZZ	96906	MS27576-4-17	.BOLT, SELF-RETAINING	1
26	PAOZZ	96906	MS27576-4-19	.BOLT	2
*					
27	PAOOO	77272	145C2013-3	.CONNECTING LINK, RIGID	1
28	PAOZZ	77896	MS21221-4G	.BEARING, ROD END	2
29	PAOZZ	77896	SM4-5C	.BEARING	1
30	PAOZZ	88044	AN316-5R	.NUT, JAM, HEXAGON	1
31	PAOZZ	88044	AN316-6R	.NUT, JAM, HEXAGON	1
32	XAOZZ	77272	114C2013-501	.CONNECTING LINK	1
33	PAOZZ	96906	MS27576-4-18	BOLT	1
*					
34	PAOOO	77272	145C2013-4	.CONNECTING LINK, RIGID	1
35	PAOZZ	77896	MS21221-4G	.BEARING, ROD END	1
36	PAOZZ	77896	SM4-5C	.BEARING	1
37	PAOZZ	88044	AN316-5R	.NUT, JAM, HEXAGON	1
38	PAOZZ	88044	AN316-6R	.NUT, JAM, HEXAGON	1
39	XAOZZ	77272	114C2338-9	.CONNECTING LINK	1
*					
40	XC	77272	414C3041-3	.PIN, COTTER	1
41	PAOZZ	96906	MS24665-374	.NUT, PLAIN, SLOTTED	2
42	PAOZZ	88044	AN320-10	.WASHER, FLAT	2
43	PAOZZ	88044	AN960-1016	.WASHER, RECESSED	2
44	PAOZZ	96906	MS20002C10	.BOLT ASSY	2
45	PAOZZ	77272	114R3650-7	.BOLT	2
*					
46	PAOZZ	81205	BACB30ST10-40	.LINK ASSEMBLY, SWASHPLATE	1
47	PAODD	77272	414C3056-3	.BEARING, ROD END	1
48	PAOZZ	77272	114CS123-1	.NUT, PLAIN, HEXAGON	1
49	PAFZZ	80205	NAS509-10	.WASHER	1
50	PAFZZ	77272	114C3053-1	.STRAIN GAGE ASSEMBLY	1
*					
51	PADDD	77272	414V1011-10	.SHIELD	1
52	PADZZ	77272	414V1011-12	.PAD M/F STK 0.125 THK X 1 X	1
*					
53	MDDZZ	77272	414V1011-14	3.5 114 ID FLAT WOVEN BRAID	1
*					
55	PADDD	77272	145VS126-3	.CABLE ASSY	1

## SECTION II

TM 55-1520-240-23P C5

(1) ITEM NO	(2) SMR CODE	(3) FSCM	(4) PART NUMBER	(5) DESCRIPTION AND USABLE ON CODE (UOC)	(6) QTY
GROUP 11 FLIGHT CONTROLS SYSTEMS					
FIG. 376 CONTROLS INSTL, AFT PYLON					
56	PADZZ	06090	BAR54AC00-1204A	...ADAPTER	1
57	PADZZ	81349	M83723/95W12126	...CONNECTOR	1
58	PADZZ	06090	202D921-25	...BOOT	1
59	XDFZZ	06090	TMS-3/8-1.50	...MARKER	4
60	PADZZ	06090	MS3053/16-001-0	...TUBING	1
61	PADZZ	06090	QQB575R36T0250	...BRAID	1
62	PADZZ	06090	55A0154-24-9/0/2 /3/5	...CABLE	1
63	MDDZZ	77272	414V1011-6	...TERMINAL M/F 210629	1
64	MDDZZ	77272	414V1011-7	...TERMINAL M/F 210624	1
65	PADZZ	19612	EA06-125TG350	...STRAIN GAGE	2
66	PADZZ	81996	NPN	...STRAPPING BAND	2
67	PADZZ	70847	C252	...RING, WEARING	2
68	XDDZZ	81349	RNC50H1073FS	...RESISTOR, FIXED, FILM 107K OHMS	2
68	PADZZ	81349	RNC50H1133FS	...RESISTOR, FIXED, FILM	2
68	PADZZ	81349	RNC50H4992FS	...RESISTOR, FIXED FILM	2
68	PADZZ	81349	RNC50H6812FS	...RESISTOR, FIXED, FILM	2
68	PADZZ	81349	RNC50H7502FS	...RESISTOR, FIXED FILM	2
68	PADZZ	81349	RNC50H8062FS	...RESISTOR, FIXED, FILM	2
68	PADZZ	81349	RNC50H8662FS	...RESISTOR, FIXED FILM	2
68	PADZZ	81349	RNC50H9532FS	...RESISTOR, FIXED, FILM	2
69	PADZZ	81349	RNC50H1003FS	...RESISTOR, FIXED FILM	1
69	XDDZZ	81349	RNC50H1073FS	...RESISTOR, FIXED, FILM	2
69	PADZZ	81349	RNC50H1133FS	...RESISTOR, FIXED FILM	2
69	PADZZ	81349	RNC50H9532FS	...RESISTOR, FIXED, FILM 127K OHMS (SELECT AT ASSY)	1
69	PADZZ	81349	RNC50H1623FS	...RESISTOR, FIXED, FILM	1
69	PADZZ	81349	RNC50H6812FS	...RESISTOR, FIXED, FILM	2
69	PADZZ	81349	RNC50H7152FS	...RESISTOR, FIXED, FILM	1
69	PADZZ	81349	RNC50H7502FS	...RESISTOR, FIXED, FILM	2
69	PADZZ	81349	RNC50H8062FS	...RESISTOR, FIXED, FILM	2
69	PADZZ	81349	RNC50H8452FS	...RESISTOR, FIXED, FILM	1
69	PADZZ	81349	RNC50H8662FS	...RESISTOR, FIXED, FILM	2
69	PADZZ	81349	RNC50H9532FS	...RESISTOR, FIXED, FILM	2
69	PADZZ	81349	RNC50H9762FS	...RESISTOR, FIXED, FILM	1
70	PADZZ	81349	RNC50H1021FS	...RESISTOR, FIXED, FILM	1
70	PADZZ	81349	RNC50H1102FS	...RESISTOR, FIXED, FILM	1
70	PADZZ	81349	RNC50H1211FS	...RESISTOR, FIXED, FILM	1
70	PADZZ	81349	RNC50H1471FS	...RESISTOR, FIXED, FILM	1
70	PADZZ	81349	RNC50H1871FS	...RESISTOR, FIXED, FILM	1
70	PADZZ	81349	RNC50H2491FS	...RESISTOR, FIXED, FILM	1
70	PADZZ	81349	RNC50H3480FS	...RESISTOR, FIXED, FILM	1
70	PADZZ	81349	RNC50H3651FS	...RESISTOR, FIXED, FILM	1
70	XDDZZ	81349	RNC50H3740FS	...RESISTOR, FIXED, FILM	1
70	PADZZ	81349	RNC50H4120FS	...RESISTOR, FIXED, FILM	1
70	PADZZ	81349	RNC50H4530FS	...RESISTOR, FIXED, FILM	1
70	PADZZ	81349	RNC50H4990FS	...RESISTOR, FIXED, FILM	1
70	PADZZ	81349	RNC50H5490FS	...RESISTOR, FIXED, FILM	1
70	PADZZ	81349	RNC50H6040FS	...RESISTOR, FIXED, FILM	1
70	PADZZ	81349	RNC50H6651FS	...RESISTOR, FIXED, FILM	1
70	PADZZ	81349	RNC50H6810FS	...RESISTOR, FIXED, FILM	1
70	PADZZ	81349	RNC50H7680FS	...RESISTOR, FIXED, FILM	1
70	PADZZ	81349	RNC50H8870FS	...RESISTOR, FIXED, FILM	1
71	PADZZ	81349	RNC50H1152FS	...RESISTOR, FIXED, FILM	1
71	PADZZ	81349	RNC50H1211FS	...RESISTOR, FIXED, FILM	1

## SECTION II

TM 55-1520-240-23P C5

(1) ITEM NO	(2) SMR CODE	(3) FSCM	(4) PART NUMBER	(5) DESCRIPTION AND USABLE ON CODE (UOC)	(6) QTY
				GROUP 11 FLIGHT CONTROLS SYSTEMS	
				FIG. 376 CONTROLS INSTL, AFT PYLON	
71	PADZZ	81349	RNC50H1402FS	... RESISTOR, FIXED, FILM	1
71	PADZZ	81349	RNC50H1622FS	... RESISTOR, FIXED, FILM	1
71	PADZZ	81349	RNC50H2491FS	... RESISTOR, FIXED, FILM	1
71	PADZZ	81349	RNC50H3242FS	... RESISTOR, FIXED, FILM	1
71	PADZZ	81349	RNC50H3651FS	... RESISTOR, FIXED, FILM	1
71	PADZZ	81349	RNC50H4991FS	... RESISTOR, FIXED, FILM	1
71	PADZZ	81349	RNC50H6041FS	... RESISTOR, FIXED, FILM	1
71	PADZZ	81349	RNC50H7151FS	... RESISTOR, FIXED, FILM	1
71	PADZZ	81349	RNC50H8061FS	... RESISTOR, FIXED, FILM	1
72	PADDD	77272	414C3046-5	... ROD ASSY	1
73	XADZZ	77272	414C3046-6	... ROD	1
74	PAFZZ	77272	114CS124-1	... BEARING	1
75	PAOZZ	96906	MS24665-304	... PIN, COTTER	1
76	PAOZZ	88044	AN960-816	... WASHER, FLAT	1
77	PAOZZ	81205	BACB30ST10-38	... BOLT	1
78	PAODD	77272	145CS114-2	... ACTUATOR, ELECTRO-MECHANICAL (541604-9-1)SEE FIG 373 FOR BKDN	1
79	PAOZZ	96906	MS24665-379	... PIN, COTTER	1
80	PAOZZ	96906	MS21025-20	... NUT	1
81	PAOZZ	88044	AN960-2016L	... WASHER	1
82	PAOZZ	96906	MS20002C20	... WASHER, RECESSED	1
83	PAOZZ	77272	114C3044-2	... SHAFT	1
84	PAOOO	77272	114C3043-6	... YOKE ASSY	1
85	PAOZZ	77272	114CS116-1	... BEARING	2
86	PAOZZ	77272	114C3045-1	... SPACER	1
87	PAOZZ	77272	114C3057-1	... BUSHING	1
88	PAOZZ	77272	114C3049-3	... BUSHING	1
89	PAOZZ	77272	114C3058-1	... BUSHING	1
90	PAOZZ	77272	114C3059-1	... WASHER	2
91	PAOZZ	77272	114C3058-2	... BUSHING	1
92	PAOZZ	77272	114C3057-2	... BUSHING	1
93	PAOZZ	77272	114C3049-4	... BUSHING	1
94	XAOZZ	77272	114C3043-7	... YOKE	1
95	PAOZZ	96906	MS24665-304	... PIN, COTTER	9
96	PAOZZ	88044	AN320-8	... NUT, PLAIN CASTELLATED	5
97	PAOZZ	88044	AN960-816	... WASHER, FLAT	7
98	PAOZZ	96906	MS20002C8	... WASHER, PLAIN	3
99	PAOZZ	81205	BACB30ST8-31	... BOLT, SELF-RETAINING	1
100	PAFZZ	80205	NAS75-8-019	... BUSHING, SLEEVE	2
101	PAFZZ	80205	NAS75-8-023	... BUSHING, SLEEVE	1
102	PAODD	77272	145H6700-18	... SERVO CYLINDER RPLS 145H6700-10 SEE FIG 243 FOR BKDN	1
103	PAOZZ	81205	BACB30ST8-35	... BOLT, SELF RETAINING	1
104	PAODD	77272	145H6600-20	... SERVO CYLINDER, PIVOTING RPLS 145H6600-10 SEE FIG 244 FOR BKDN	1
105	PAOZZ	96906	MS21224-6	... NUT, CASTELLATED	3
106	PAOZZ	88044	AN960-616L	... WASHER, FLAT	6
107	PAOZZ	96906	MS27576-6-43	... BOLT	1
108	PAOOO	77272	145C2512-1	... BELLCRANK	1
109	PAOZZ	77272	145C2517-7	... SPACER, RING U/O P/N 145C2512-3	2
110	PAOZZ	96906	MS27641-6	... BEARING, BALL	2
111	PAOZZ	80205	NAS43HT6-91	... SPACER, SLEEVE	1
112	PAOZZ	80205	NAS75-5-010	... BUSHING, PLAIN	2
113	PAOZZ	77272	NAS77-5-023	... BUSHING, FLANGED	1
114	PAOZZ	77272	145C2517-3	... BUSHING, FLANGED	1

## SECTION II

TM 55-1520-240-23P C5

(1) ITEM NO	(2) SMR CODE	(3) FSCM	(4) PART NUMBER	(5) DESCRIPTION AND USABLE ON CODE (UOC)	(6) QTY
				GROUP 11 FLIGHT CONTROLS SYSTEMS	
				FIG. 376 CONTROLS INSTL, AFT PYLON	
* 115	XAOZZ	77272	145C2512-2	. .BELLCRANK U/O PN 145C2512-1	1
116	PAOZZ	96906	MS27576-6-44	.BOLT	1
117	XDOOO	77272	145C2513-3	.BELLCRANK ASSY, AFT	1
* 118	PAOZZ	77272	145C2517-7	. .SPACER, RING	2
119	PAOZZ	96906	MS27641-6	. .BEARING, BALL	2
120	PAOZZ	80205	NAS43HT6-91	. .SPACER, SLEEVE	1
121	PAOZZ	80205	NAS77-5-33	. .BUSHING, FLANGED	1
122	PAOZZ	80205	NAS75-5-013	. .BUSHING, SLEEVE	2
123	PAOZZ	77272	145C2517-6	. .BUSHING, FLANGED	1
* 124	XAOZZ	77272	145C2513-4	. .BELLCRANK	1
125	PAOZZ	96906	MS21224-7	.NUT, CASTELLATED	1
126	PAOZZ	88044	AN960-716	.WASHER, FLAT	1
127	PAOZZ	88044	AN960-716L	.WASHER	1
128	PAOZZ	96906	MS27576-7-51	.BOLT	1
129	PAOOO	77272	145C2514-1	.BELLCRANK ASSEMBLY	1
130	PAOZZ	77272	145C2517-1	. .BEARING, BALL	2
131	PAOZZ	80205	NAS43HT7-106	. .SPACER, SLEEVE	1
132	PAOZZ	80205	NAS75-4-009	. .BUSHING, PLAIN	1
133	PAOZZ	77272	145C2517-5	. .BUSHING, FLANGED	1
134	PAOZZ	80205	NAS75-5-010	. .BUSHING, PLAIN	1
135	PAOZZ	80205	NAS77-5-029	. .BUSHING, FLANGED	1
136	XAOZZ	77272	145C2514-2	. .BELLCRANK	1
137	PAOZZ	96906	MS27576-6-75	.BOLT	1
138	PAOOO	77272	145C2515-1	.BELLCRANK ASSEMBLY	1
* 139	PAOZZ	96906	MS27641-6	. .BEARING, BALL	2
* 140	PAOZZ	80205	NAS43HT6-216	. .SPACER, SLEEVE	1
* 141	PAOZZ	77272	145C2517-5	. .BUSHING, FLANGED	1
* 142	PAOZZ	80205	NAS75-4-008	. .BUSHING, PLAIN, PRESS	1
* 143	PAOZZ	80205	NAS75-5-011	. .BUSHING, PLAIN, PRESS	1
* 144	PAOZZ	80205	NAS77-5-025	. .BUSHING, FLANGED	1
* 145	XAOZZ	77272	145C2515-2	. .BELLCRANK	1

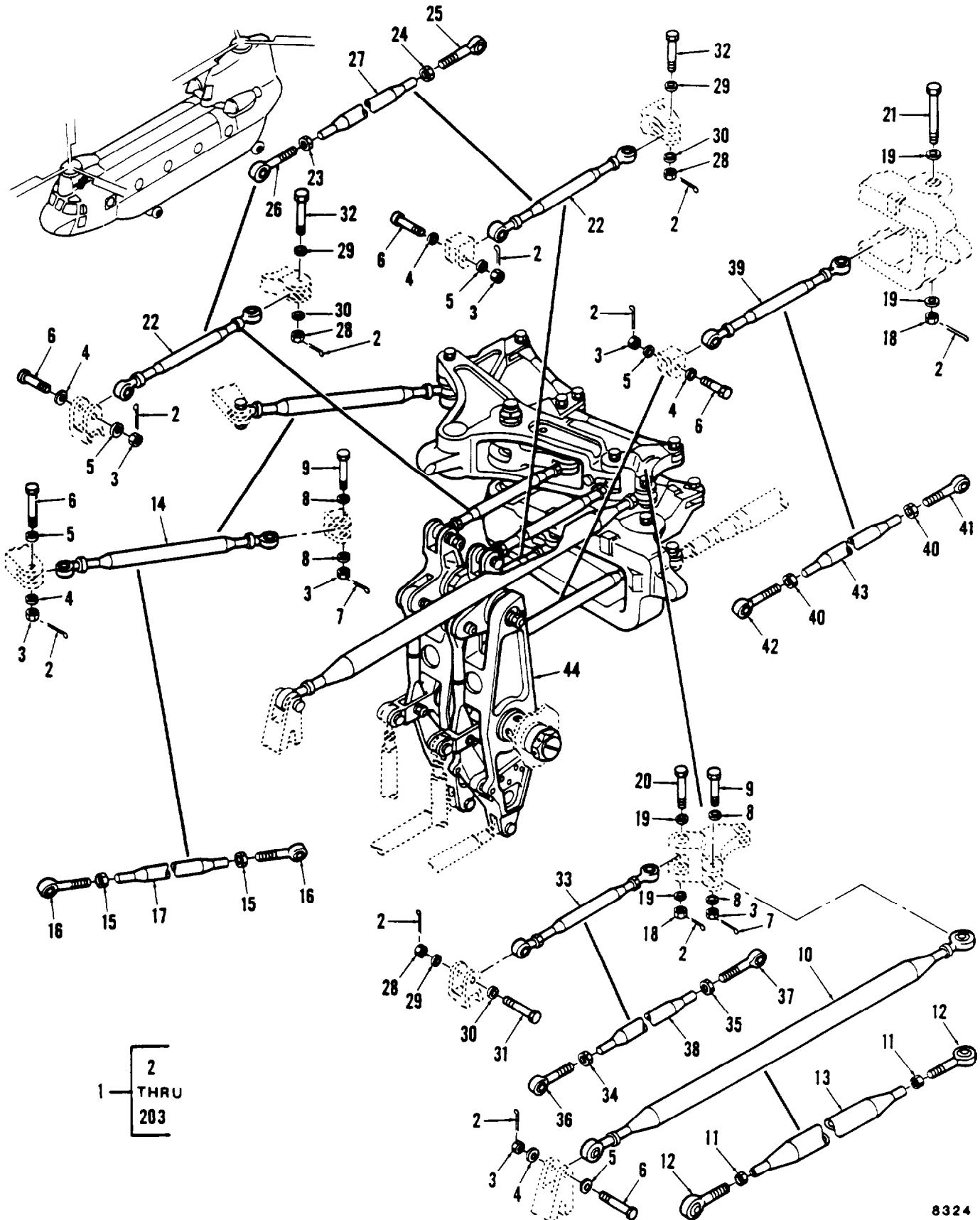

Figure 377. Controls Instl, Mixing Complex (Sheet 1 of 5)

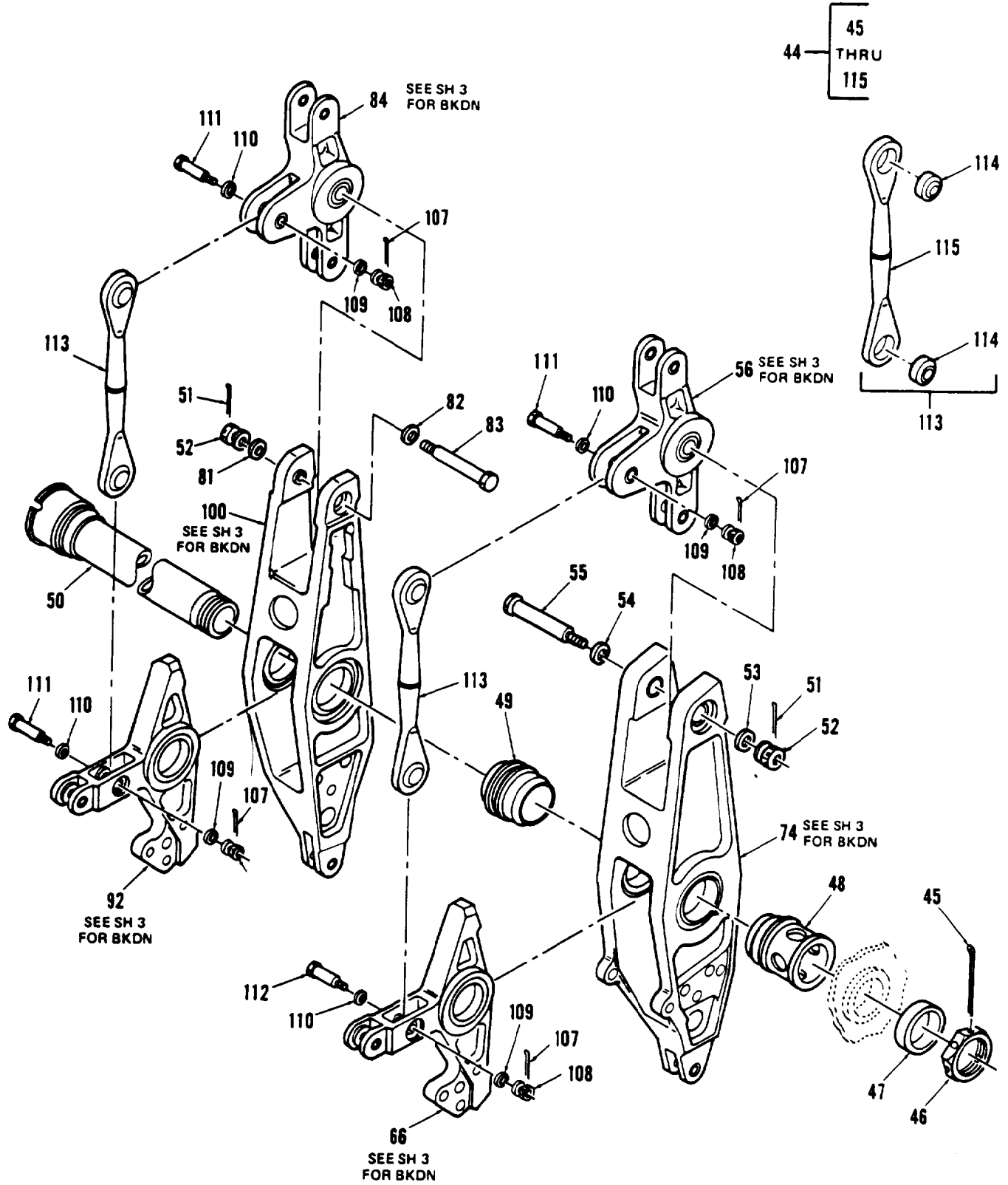
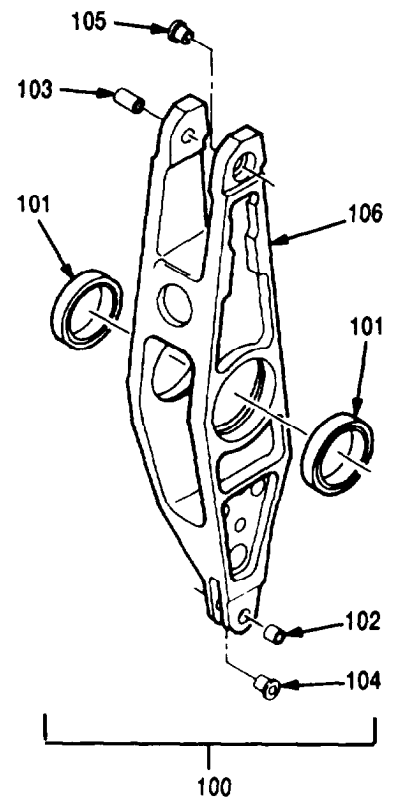
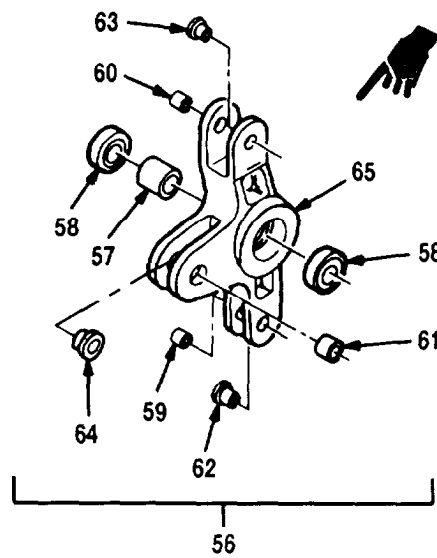
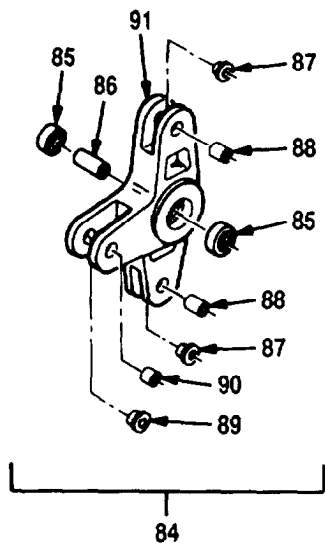
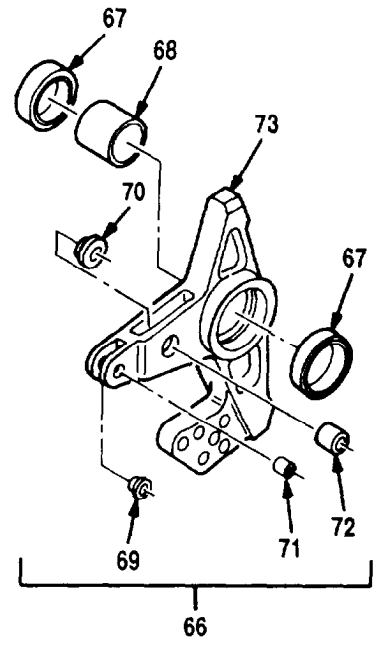
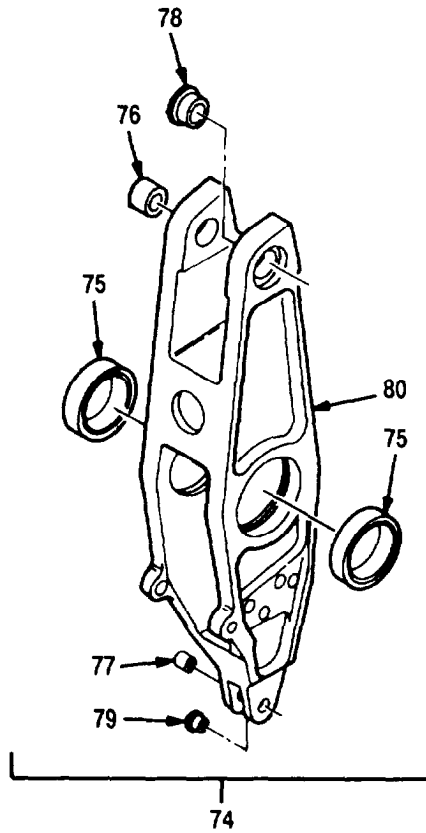
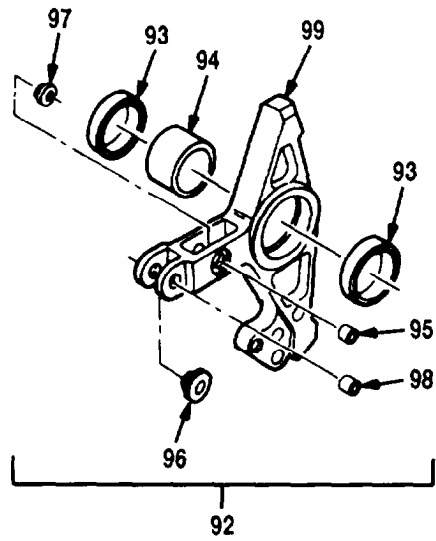

Figure 377. Controls Instl, Mixing Complex (Sheet 2 of 5)



A8326

Figure 377. Controls Instl, Mixing Complex (Sheet 3 of 5)

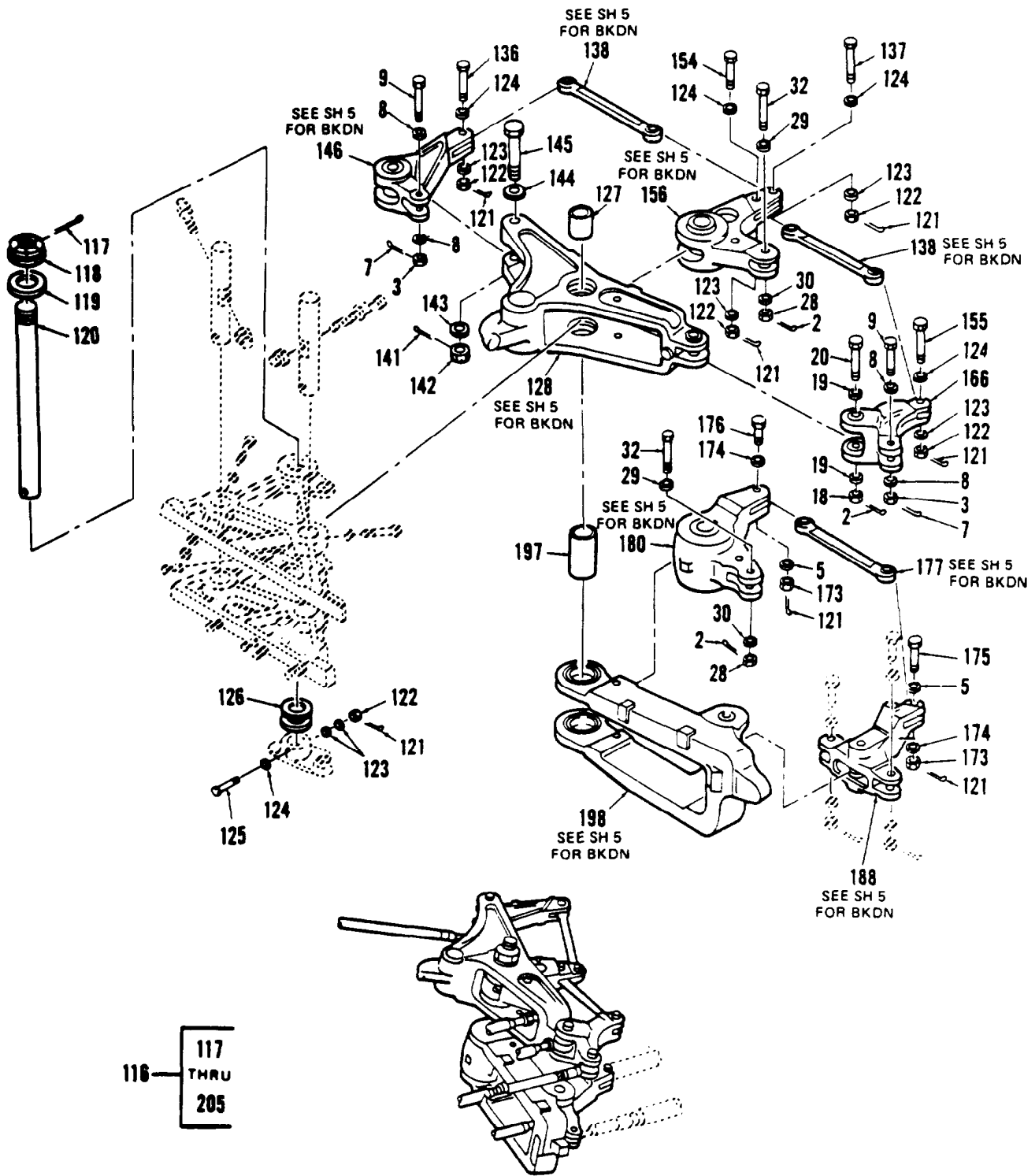

Figure 377. Controls Instl, Mixing Complex (Sheet 4 of 5)



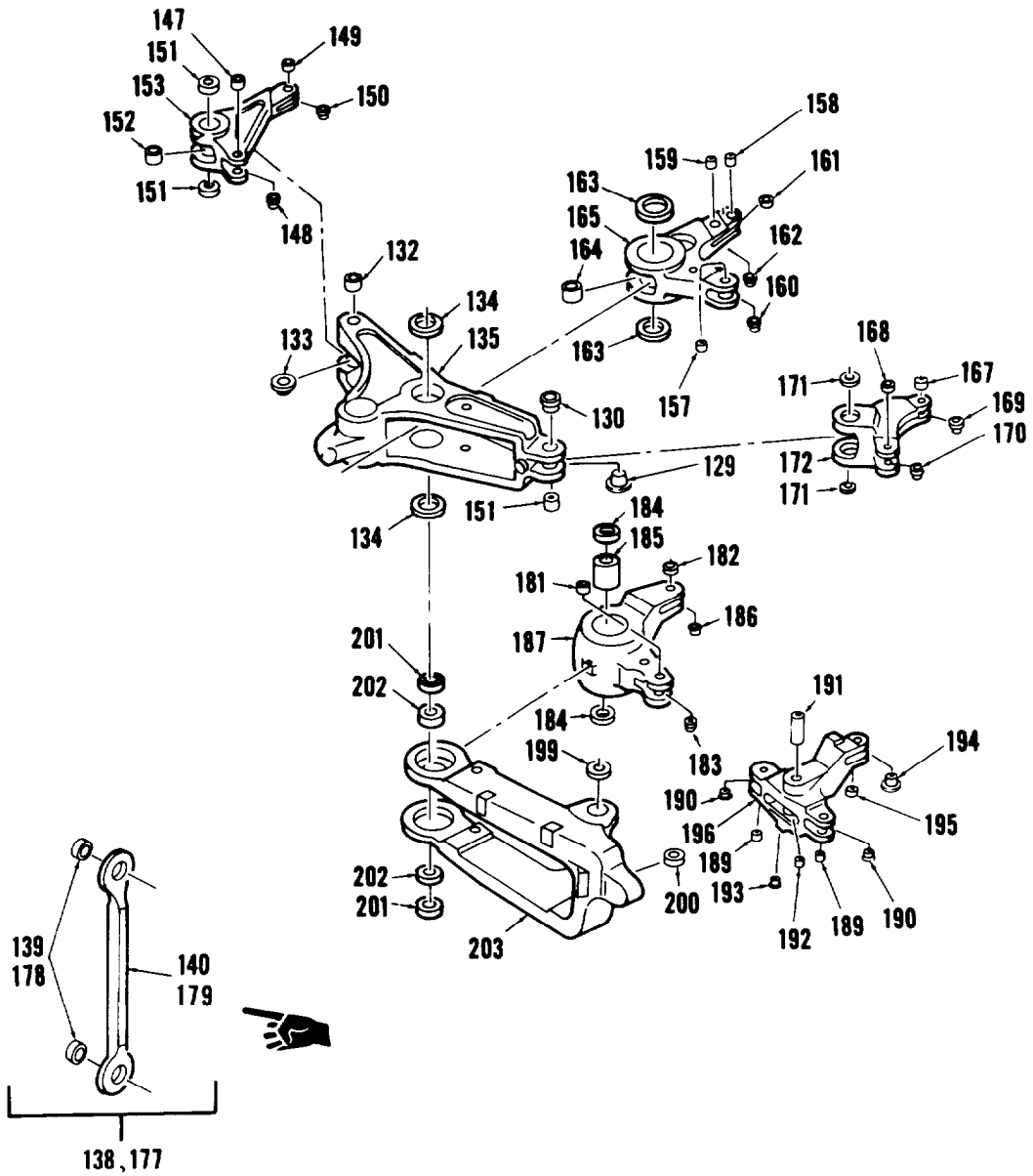
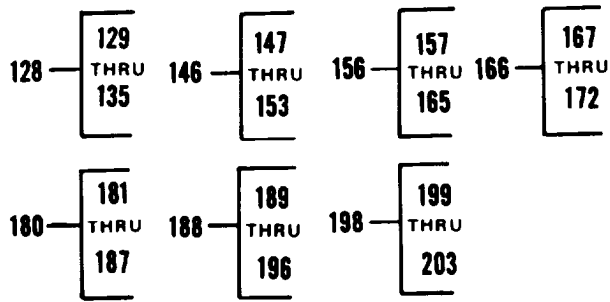

Figure 377. Controls Instl, Mixing Complex (Sheet 5 of 5)

## SECTION II

TM 55-1520-240-23P C5

(1) ITEM NO	(2) SMR CODE	(3) FSCM	(4) PART NUMBER	(5) DESCRIPTION AND USABLE ON CODE (UOC)	(6) QTY
				GROUP 11 FLIGHT CONTROLS SYSTEMS	
				FIG. 377 CONTROLS INSTL, MIXING COMPLEX	
1	XC	77272	145C3101-1	CONTROLS INSTL, MIXING COMPLEX	1
2	PAOZZ	96906	MS24665-304	.PIN, COTTER	9
3	PAOZZ	96906	MS21224-5	.NUT	6
4	PAOZZ	88044	AN960D516	.WASHER, FLAT	5
5	PAOZZ	88044	AN960-516	.WASHER, FLAT	5
6	PAOZZ	96906	MS27576-5-22	.BOLT USE BEFORE COMPLIANCE WITH MW055-1520-240-50-33	2
6	PAOZZ	96906	MS27576-5-23	.BOLT USE AFTER COMPLIANCE WITH MW055-1520-240-50-33	2
7	PAOZZ	96906	MS24665-153	.PIN, COTTER	2
8	PAOZZ	88044	AN960-516L	.WASHER, FLAT	4
9	PAOZZ	96906	MS27576-5-24	.BOLT	2
10	PAOOO	77272	145C3340-2	.CONNECTING LINK, RIGID	1
11	PAOZZ	88044	AN316-8R	.NUT, JAM, HEXAGON	2
12	PAOZZ	96906	MS21221-5G	.BEARING, ROD END	2
13	XAOZZ	77272	145C3338-2	.LINK	1
14	PAOOO	77272	145C3340-11	.CONNECTING LINK, RIGID	1
15	PAOZZ	88044	AN316-8R	.NUT, JAM, HEXAGON	2
16	PAOZZ	96906	MS21221-5G	.BEARING, ROD END	2
17	XAOZZ	77272	145C3338-10	.LINK	1
18	PAOZZ	96906	MS21224-8	.NUT	2
19	PAOZZ	88044	AN960-816L	.WASHER, FLAT	4
20	PAOZZ	96906	MS27576-8-41	.BOLT	1
21	PAOZZ	96906	MS27576-8-72	.BOLT	1
22	PAOOO	77272	145C3340-7	.CONNECTING LINK, RIGID	2
23	PAOZZ	88044	AN316-7R	.NUT	1
24	PAOZZ	88044	AN316-8R	.NUT, JAM, HEXAGON	1
25	PAOZZ	77272	114CS125-3	.BEARING	1
26	PAOZZ	96906	MS21221-5G	.BEARING, ROD END	1
27	XAOZZ	77272	145C3338-7	.LINK	1
28	PAOZZ	96906	MS21224-6	.NUT, CASTELLATED	3
29	PAOZZ	88044	AN960-616L	.WASHER, FLAT	3
30	PAOZZ	88044	AN960-616	.WASHER, FLAT	1
31	PAOZZ	96906	MS27576-6-25	.BOLT	1
32	PAOZZ	96906	MS27576-6-23	.BOLT, SELF-RETAINING	2
33	PAOOO	77272	145C3340-8	.CONNECTING LINK, RIGID	1
34	PAOZZ	88044	AN316-8R	.NUT, JAM, HEXAGON	1
35	PAOZZ	88044	AN316-10R	.NUT	1
36	PAOZZ	96906	MS21221-6G	.BEARING, ROD END	1
37	PAOZZ	77272	114CS125-4	.BEARING	1
38	XAOZZ	77272	145C3338-8	.LINK	1
39	PAOOO	77272	145C3340-9	.CONNECTING LINK, RIGID	1
40	PAOZZ	88044	AN316-8R	.NUT, JAM, HEXAGON	2
41	PAOZZ	96906	MS21221-5G	.BEARING, ROD END	1
42	PAOZZ	77272	114CS125-4	.BEARING	1
43	XAOZZ	77272	115C3338-4	.LINK	1
44	XC	77272	115C3101-5	.MIXING INSTL, 1ST STAGE USE AFTER COMPLIANCE WITH MWO-55-1520-240-50-33	1
45	PAOZZ	96906	MS24665-448	.PIN, COTTER	1
46	PAOZZ	77272	145C3333-1	.NUT, PLAIN, HEXAGON	1
47	PAOZZ	77272	145C3332-6	.SPACER, RING	1
48	PAOZZ	77272	145C3332-1	.ADAPTER, MIXING LINK	1
49	PAOZZ	77272	145C3332-7	.ADAPTER, MIXING LINK	1

## SECTION II

TM 55-1520-240-23P C5

(1) ITEM NO	(2) SMR CODE	(3) FSCM	(4) PART NUMBER	(5) DESCRIPTION AND USABLE ON CODE (UOC)	(6) QTY
				GROUP 11 FLIGHT CONTROLS SYSTEMS	
				FIG. 377 CONTROLS INSTL, MIXING COMPLEX	
50	PAOZZ	77272	145C3313-1	..SHAFT, SHOULDERED	1
51	PAOZZ	96906	MS24665-304	..PIN, COTTER	4
52	PAOZZ	96906	MS21224-6	..NUT, CASTELLATED	2
53	PAOZZ	88044	AN960-616L	..WASHER, FLAT	1
54	PAOZZ	88044	AN960PD1216	..WASHER, FLAT	1
55	PAOZZ	77272	114CS128-1	..BOLT, SHOULDER	1
56	PAOOO	77272	145C3112-1	..BELLCRANK ASSY	1
57	PAOZZ	80205	NAS43HT12-77	..SPACER, SLEEVE	1
58	PAOZZ	96906	MS27641-12	..BEARING	2
59	PAOZZ	80205	NAS75-5-009	..BUSHING, SLEEVE	1
60	PAOZZ	80205	NAS75-6-011	..BUSHING	1
61	PAOZZ	80205	NAS75-9-015	..BUSHING	1
62	PAOZZ	80205	NAS77-5-019	..BUSHING, FLANGED	1
63	PAOZZ	80205	NAS77-6-024	..BUSHING, FLANGED	1
64	PAOZZ	80205	NAS77-9-034	..BUSHING, FLANGED	1
65	XAOZZ	77272	145C3112-2	..BELLCRANK	1
66	PAOOO	77272	145C3111-1	..BELLCRANK ASSY	1
67	PAOZZ	96906	MS27646-44	..BEARING	2
68	PAOZZ	77272	145C3332-3	..SPACER	1
69	PAOZZ	81205	BACB28T4-014	..BUSHING, FLANGED	1
70	PAOZZ	81205	BACB28T9-024	..BUSHING, FLANGED	1
71	PAOZZ	80205	NAS75-4-008	..BUSHING, PLAIN, PRESS	1
72	PAOZZ	80205	NAS75-9-011	..BUSHING, SLEEVE	1
73	XAOZZ	77272	145C3111-3	..BELLCRANK	1
74	PAOOO	77272	145C3110-1	..BELLCRANK ASSY	1
75	PAOZZ	96906	MS27642-33	..BEARING, BALL, AIRFRAME	2
76	PAOZZ	77272	145C3337-2	..BUSHING	1
77	PAOZZ	80205	NAS75-4-008	..BUSHING, PLAIN, PRESS	1
78	PAOZZ	80205	NAS77-12-048	..BUSHING, FLANGED	1
79	PAOZZ	80205	NAS77-4-014	..BUSHING, FLANGED	1
80	XAOZZ	77272	145C3110-3	..BELLCRANK	1
81	PAOZZ	88044	AN960-616	..WASHER, FLAT	1
82	PAOZZ	88044	AN960D616	..WASHER, FLAT	1
83	PZOZZ	96906	MS27576-6-49	..BOLT, CLOSE TOLERANCE	1
84	PAOOO	77272	145C3172-3	..BELLCRANK ASSY	1
85	PAOZZ	96906	MS27640-6	..BEARING, BALL	2
86	PAOZZ	80205	NAS43HT6-37	..SPACER, SLEEVE	1
87	PAOZZ	81705	BACB28T5-023	..BUSHING, FLANGED	2
88	PAOZZ	80205	NAS75-5-010	..BUSHING, PLAIN	2
89	PAOZZ	80205	NAS77-9-38	..BUSHING, FLANGED	1
90	PAOZZ	80205	NAS75-9-015	..BUSHING, FLANGED	1
91	XAOZZ	77272	145C3172-4	..BELLCRANK	1
92	PAOOO	77272	145C3171-3	..BELLCRANK ASSY USBL EFF 83-24105 & SUBQ USE AFTER COMPLIANCE WITH MW055-1520-240-50-33	1
93	PAOZZ	96906	MS27646-44	..BEARING	2
94	PAOZZ	77272	145C3332-4	..SPACER, SLEEVE	1
95	PAOZZ	80205	NAS75-9-015	..BUSHING, FLANGED	1
96	PAOZZ	81205	BACB28T4-014	..BUSHING, FLANGED	1
97	PAOZZ	80205	BACB28T9-033	..BUSHING	1
98	PAOZZ	80205	NAS75-4-009	..BUSHING, PLAIN	1
99	XAOZZ	77272	145C3171-4	..BELLCRANK	1
100	PAOOO	77272	145C3122-4	..BELLCRANK ASSY	1
101	PAOZZ	21335	MB545DDFS464	..BEARING, BALL, AIRFRAME	2

## SECTION II

TM 55-1520-240-23P C5

(1) ITEM NO	(2) SMR CODE	(3) FSCM	(4) PART NUMBER	(5) DESCRIPTION AND USABLE ON CODE (UOC)	(6) QTY
				GROUP 11 FLIGHT CONTROLS SYSTEMS	
				FIG. 377 CONTROLS INSTL, MIXING COMPLEX	
102	PAOZZ	80205	NAS75-4-008	..BUSHING, PLAIN, PRESS	1
103	PAOZZ	80205	NAS75-6-024	..BUSHING	1
104	PAOZZ	80205	NAS77-4-014	..BUSHING, FLANGED	1
105	PAOZZ	80205	NAS77-6-029	..BUSHING, FLANGED	1
106	XAOZZ	77272	145C3122-3	..BELLCRANK	1
107	PAOZZ	96906	MS24665-374	..PIN, COTTER	2
108	PAOZZ	96906	MS21224-9	..NUT, SELF-LOCKING	2
109	PAOZZ	96906	MS20002-9	..WASHER, FLAT RPLS AN960PD916L	4
110	PAOZZ	88044	AN960PD916	..WASHER, FLAT USBL EFF 81-23381 THRU 83-24104 USE AFTER COMPLIANCE WITH MW055-1520-240-50-33	4
111	PAOZZ	96906	MS27576-9-26	..BOLT USBL EFF 81-23381 THRU 83-24104 USE AFTER COMPLIANCE WITH MW055-1520-240-50-33	1
112	PAOZZ	96906	MS27576-9-21	..BOLT, CLOSE TOLERANCE	1
113	PAOFF	77272	145C3126-1	..CONNECTING LINK, RIGID	2
114	PAFZZ	96906	MS14101-9	..BEARING	2
115	XAFZZ	77272	145C3126-2	..LINK	1
116	XC	77272	145C3101-4	..MIXING INSTL, 2ND	1
117	PAOZZ	96906	MS24665-379	..PIN, COTTER	1
118	PAOZZ	96906	MS21025-20	..NUT	1
119	PAOZZ	77272	114C3333-3	..WASHER	3
120	PAOZZ	77272	114C3314-1	..SHAFT	1
121	PAOZZ	96906	MS24665-153	..PIN, COTTER	7
122	PAOZZ	96906	MS21224-4	..NUT	5
123	PAOZZ	88044	AN960-416	..WASHER, FLAT	3
124	PAOZZ	88044	AN960-416L	..WASHER, FLAT	8
125	PAOZZ	96906	MS27576-4-27	..BOLT	1
126	PAOZZ	77272	114C3332-3	..SPACER, FLANGED	1
127	PAOZZ	77272	114C1216-9	..BUSHING	1
128	PAOOO	77272	114C3316-20	..BELLCRANK ASSY	1
129	PAOZZ	81205	BACB28T8-19	..BUSHING	1
130	PAOZZ	80205	NAS77-8-019	..BUSHING	1
131	PAOZZ	80205	NAS75-8-018	..BUSHING	1
132	PAOZZ	80205	NAS75-8-028	..BUSHING	1
133	PAOZZ	80205	NAS77-8-058	..BUSHING	1
134	PAOZZ	96906	MS27642-21	..BEARING	2
135	AOZZPAOZ	77272	114C3316-21	..BELLCRANK	1
136	PAOZZ	96906	MS27576-4-18	..BOLT	1
137	PAOZZ	96906	MS27576-4-15	..BOLT	1
138	PAOOO	77272	114C3327-24	..CONNECTING LINK ASSY	2
139	PAOZZ	77272	114CS127-1	..BEARING SELF-ALIGNING	2
140	XAOZZ	77272	114C3327-23	..LINK	1
141	PAOZZ	10001	12Z48PC426	..PIN, COTTER	1
142	PAOZZ	96906	MS21224-8	..NUT	1
143	PAOZZ	88044	AN960-816	..WASHER, FLAT	1
144	PAOZZ	88044	AN960-816L	..WASHER, FLAT	1
145	PAOZZ	96906	MS27576-8-65	..BOLT	1
146	PAOOO	77272	114C3319-20	..BELLCRANK ASSY	1
147	PAOZZ	80205	NAS75-5-012	..BUSHING, PLAIN, PRESS	1
148	PAOZZ	80205	NAS77-5-026	..BUSHING	1
149	PAOZZ	80205	NAS75-4-010	..BUSHING	1

## SECTION II

TM 55-1520-240-23P C5

(1) ITEM NO	(2) SMR CODE	(3) FSCM	(4) PART NUMBER	(5) DESCRIPTION AND USABLE ON CODE (UOC)	(6) QTY
				GROUP 11 FLIGHT CONTROLS SYSTEMS	
				FIG. 377 CONTROLS INSTL, MIXING COMPLEX	
150	PAOZZ	81205	BACB28T4-25	.. BUSHING	1
151	PAOZZ	96906	MS27641-8	.. BEARING	2
152	XDOZZ	80205	NAS43HT8-104	.. SPACER	1
153	XAOZZ	77272	114C3319-21	.. BELLCRANK	1
154	PAOZZ	96906	MS27576-4-20	.. BOLT	1
155	PAOZZ	96906	MS27576-4-16	.. BOLT	1
156	PAOOO	77272	114C3318-20	.. BELLCRANK ASSY	1
157	PAOZZ	80205	NAS75-6-012	.. BUSHING	1
158	PAOZZ	80205	NAS75-4-008	.. BUSHING, PLAIN, PRESS	1
159	PAOZZ	80205	NAS75-4-012	.. BUSHING	1
160	PAOZZ	81205	BACB28T6-35	.. BUSHING	1
161	PAOZZ	81205	BACB28T4-15	.. BUSHING	1
162	PAOZZ	81205	BACB28T4-35	.. BUSHING	1
163	PAOZZ	96906	MS27642-21	.. BEARING	2
164	PAOZZ	77272	114C3334-7	.. SPACER	1
165	XAOZZ	77272	114C3318-21	.. BELLCRANK	1
166	PAOOO	77272	114C3320-22	.. BELLCRANK ASSY	1
167	PAOZZ	80205	NAS75-5-012	.. BUSHING, PLAIN, PRESS	1
168	PAOZZ	80205	NAS75-4--008	.. BUSHING, PLAIN, PRESS	1
169	PAOZZ	80205	NAS75-5-026	.. BUSHING	1
170	PAOZZ	81205	BACB28T4-23	.. BUSHING	1
171	PAOZZ	96906	MS27641-8	.. BUSHING	2
172	XAOZZ	77272	114C3320-23	.. BEARING	1
173	PAOZZ	96906	MS21224-5	.. BELLCRANK	2
174	PAOZZ	88044	AN960-516L	.. NUT	2
175	PAOZZ	96906	MS27576-5-20	.. WASHER, FLAT	1
176	PAOZZ	96906	MS27576-5-21	.. BOLT	1
177	PAOOO	77272	114C3328-20	.. BOLT	1
178	PAOZZ	77272	114CS127-2	.. LINK ASSY	2
179	XAOZZ	77272	114C3328-9	.. BEARING SELF-ALIGNING	1
180	PAOOO	77272	114C3324-6	.. LINK	1
181	PAOZZ	80205	NAS75-6-013	.. BELLCRANK ASSY	1
182	PAOZZ	80205	NAS75-5-013	.. BUSHING, SLEEVE	1
183	PAOZZ	80205	NAS75-6-033	.. BUSHING, SLEEVE	1
184	PAOZZ	96906	MS27642-21	.. BUSHING	2
185	PAOZZ	77272	114C3334-5	.. BEARING	1
186	PAOZZ	81205	BACB28T5-31	.. SPACER	1
187	XAOZZ	77272	114C3324-7	.. BUSHING	1
188	PAOOO	77272	114C3325-22	.. BELLCRANK	1
189	PAOZZ	80205	NAS75-5-011	.. BELLCRANK ASSY	2
190	PAOZZ	80205	NAS77-5-025	.. BUSHING, PLAIN, PRESS	2
191	PAOZZ	80205	NAS75-8-117	.. BUSHING, FLANGED	1
192	PAOZZ	81205	BACB28T8-38	.. BUSHING	1
193	PAOZZ	80205	NAS77-8-068	.. BUSHING	1
194	PAOZZ	81205	BACB28T5-27	.. BUSHING	1
195	PAOZZ	80205	NAS75-5-012	.. BUSHING, PLAIN, PRESS	1
196	XAOZZ	77272	114C3325-23	.. BELLCRANK	1
197	PAOZZ	77272	114C1216-7	.. BUSHING	1
198	PAOFF	77272	145C3317-3	.. BELLCRANK ASSY	1
199	PAOZZ	96906	MS27640-8	.. BEARING	1
200	PAOZZ	96906	MS27641-8	.. BEARING	1
201	PAOZZ	96906	MS27648-21	.. BEARING, BALL, AIRFRAME	2
202	PAFZZ	77272	VS15202-36-1	.. SLEEVE	2
203	XAFZZ	77272	145C3317-4	.. BELLCRANK	1

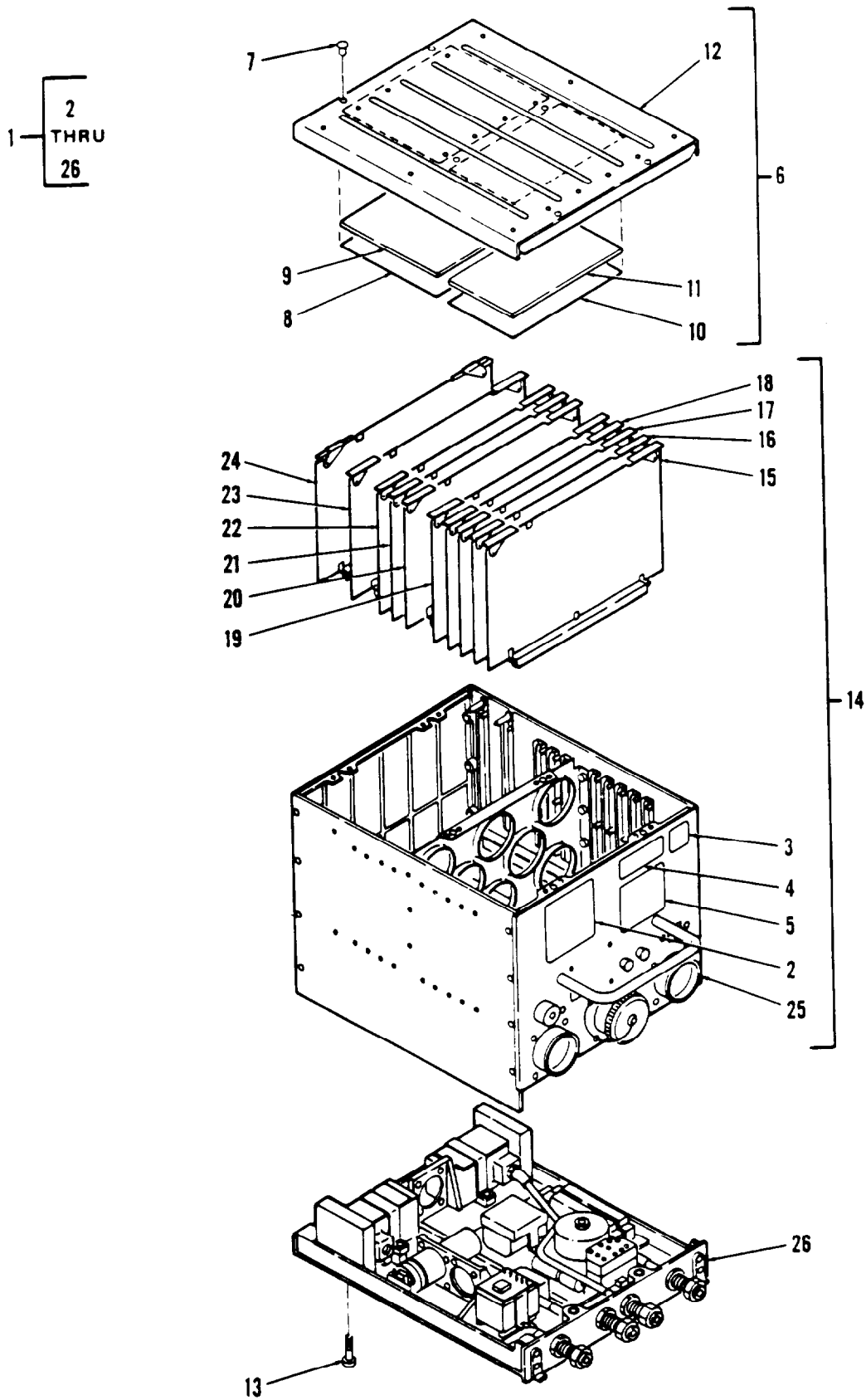

Figure 378. Computer Unit, AFCS

## SECTION II

TM 55-1520-240-23P C2

(1) ITEM NO	(2) SMR CODE	(3) FSCM	(4) PART NUMBER	(5) DESCRIPTION AND USABLE ON CODE (UOC)	(6) QTY
				GROUP 11 FLIGHT CONTROLS SYSTEMS	
				FIG. 378 COMPUTER UNIT, AFCS	
1	PAODD	94580	BG1147AA02	COMPUTER, FLIGHT CONTROL (145VS100-5) SEE FIG 431 FOR NHA RPLS PN BG1147AA01	2
2	XDOZZ	94580	10071246-101	.PLATE-LRU ISOLATION	1
3	XDOZZ	94580	10030424-101	.PLATE, TRADEMARK	1
4	XDOZZ	94580	435100	.PLATE, IDENT	1
5	XDOZZ	94580	10071247-101	.PLATE-TEST INSTR	1
6	AFFFF	94580	10071221-101	.COVER ASSY	1
7	PAFZZ	72794	AJ325-8P	.STUD, TURNLOCK FASTENER	6
8	MFFZZ	94580	10071244-101	.PAD, THIN M/F ZZ-R-765 RUBBER SHEET .03 THK	1
9	MFFZZ	94580	10071243-101	.PAD, THICK M/F AMS3196 RUBBER .125 THK	1
10	MFFZZ	94580	10071244-102	.PAD, THIN M/F ZZ-R-765 RUBBER SHEET .03 THK	1
11	MFFZZ	94580	10071243-102	.PAD, THICK M/F AMS3196 RUBBER .125 THK	1
12	XDFZZ	94580	10071221-801	.COVER	1
13	XDFZZ	94580	10064066-101	.SCREW, CAPTIVE	4
14	AFFFF	94580	10071193-102	.AFCS ASSY RPLS PN 10071193-101	1
* 15	PAFZZ	94580	10071191-102	.CIRCUIT CARD ASSY RPLS P/N 10071191-101	1
* 16	PAFZZ	94580	10071195-102	.CIRCUIT CARD ASSY RPLS P/N 10071195-0101 SEE FIG 380 FOR BKDN	1
* 17	PAFZZ	94580	10071199-102	.CCA, PITCH, AXIS RPLS P/N 10071199-101 SEE FIG 381 FOR BKDN	1
* 18	PAFZZ	94580	10071203-101	.CARD ASSY, YAW AXIS CIRCUIT	1
* 19	PAFZZ	94580	10071207-103	.CIRCUIT CARD ASSY RPLS P/N 10071207-101 & -102	1
* 20	PAFZZ	94580	10071211-102	.CIRCUIT CARD ASSY NO 2 RPLS 10071211-101	1
* 21	PAFZZ	94580	10071219-101	.CARD ASSY, CIRCUIT	1
* 22	PAFZZ	94580	10071215-103	.CIRCUIT CARD ASSY RPLS P/N 10071215-101 & -102	2
* 23	PAOZZ	94580	10071223-102	.CIRCUIT CARD RPLS 10071223-101	1
* 24	PAOZZ	94580	10071227-103	.CIRCUIT CARD ASSY RPLS P/N 10071227-101 & -102	1
25	AFFFF	94580	10071217-102	.CHASSIS ASSY RPLS P/N 10071217-101 SEE FIG 389 FOR BKDN	1
26	ADDDD	94580	10071197-101	.BASE ASSY SEE FIG 390 FOR BKDN	1

FIGURES 379 THRU 388 DELETED  
LISTING PAGES 379-1 THRU 388-1 DELETED

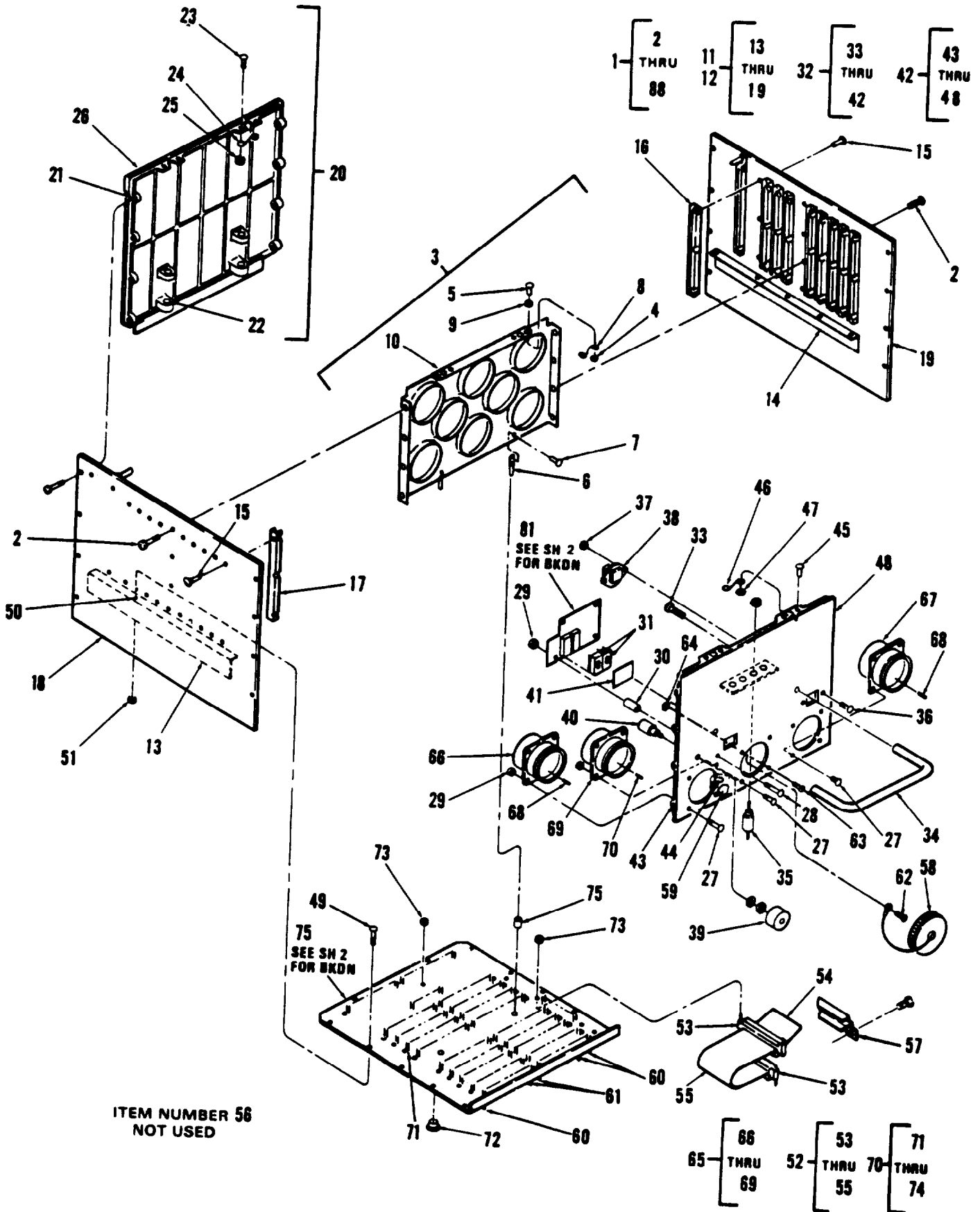

Figure 389. Chassis, AFCS Computer Unit (Sheet 1 of 2)



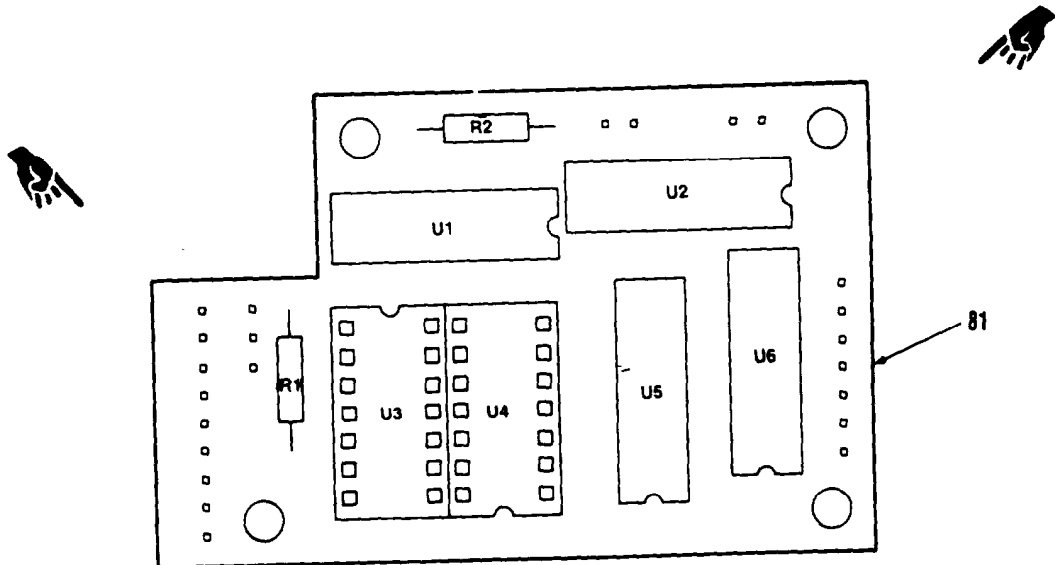
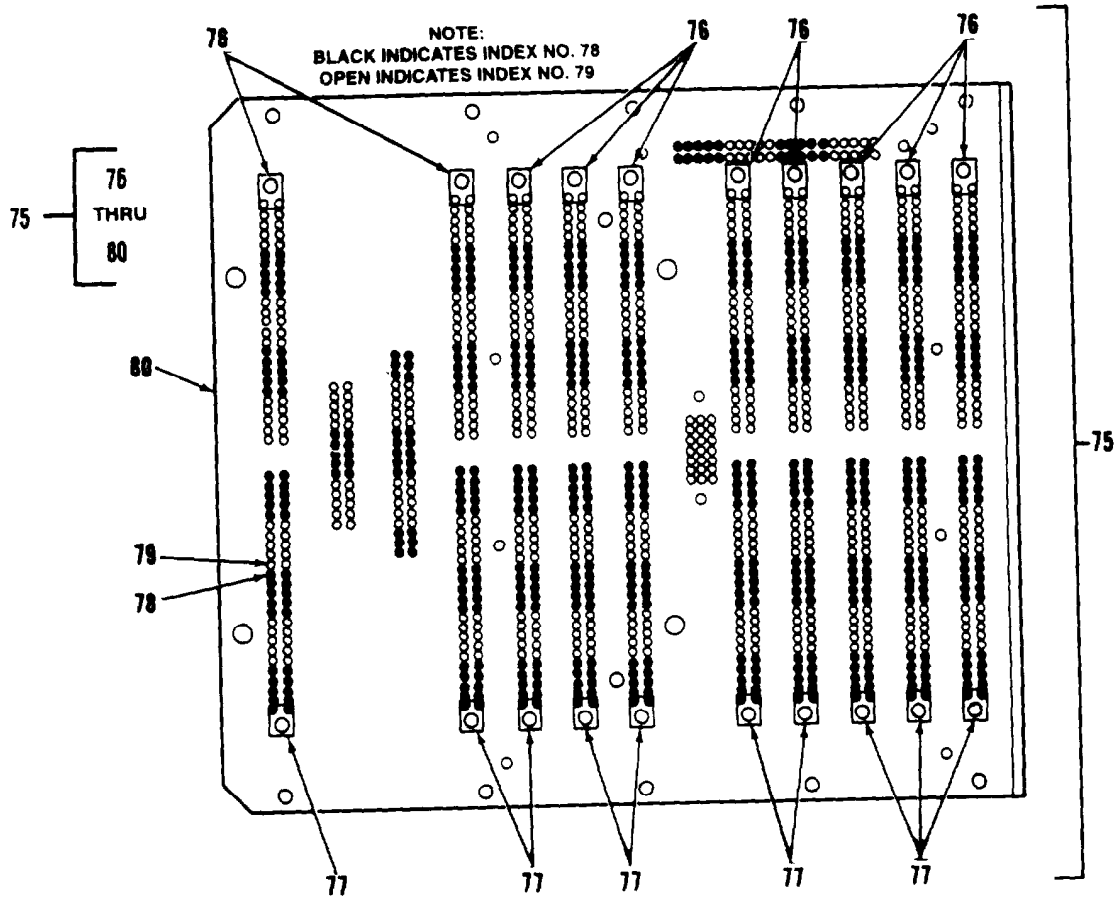

Figure 389, Chassis, AFCS Computer Unit  
(Sheet 2 of 2)

## SECTION II

TM 55-1520-240-23P C2

(1) ITEM NO	(2) SMR CODE	(3) FSCM	(4) PART NUMBER	(5) DESCRIPTION AND USABLE ON CODE (UOC)	(6) QTY
				GROUP 11 FLIGHT CONTROLS SYSTEMS	
				FIG. 389 CHASSIS, AFCS COMPUTER UNIT	
1	AFFFF	94580	10041217-102	CHASSIS ASSY RPLS P/N 10071217-101 SEE FIG 378 FOR NHA	1
2	XDFZZ	80205	NAS1635-04-4P	.SCREW, PAN HEAD	24
3	XDFFF	94580	10063960-101	.STIFFENER ASSY	1
4	XDFZZ	94580	959452-1	.NUT, SELF-LOCKING	8
5	PAFZZ	94580	437104-3	.RIVET, TUBULAR	4
6	XDFZZ	94580	10030539-102	.STUD, SPADE	1
7	PAFZZ	94580	989931-3	.RIVET, FLAT HEAD	4
8	PAFZZ	72794	S3-150	.LOCKSPRING, TURNLOCK	2
9	PAFZZ	96906	MS15795-802	.WASHER, FLAT	4
10	XAFZZ	94580	10063960-801	.STIFFENER	1
11	XDFFF	94580	10071236-101	.SIDE WALL	1
12	XDFFF	94580	10071236-102	.SIDE WALL	1
13	XDFZZ	94580	10064044-101	.BRACKET, SUPPORT U/O P/N 10071236-101	1
14	XDFZZ	94580	10064044-102	.BRACKET, SUPPORT U/O P/N 10071236-102	1
15	XDFZZ	94580	437104-17	.RIVET	36
16	XDFZZ	94580	10055735-101	.GUIDE PRINTED CIRCUIT BOARD U/O P/N 10071236-101	10
17	XDFZZ	94580	10055735-106	.GUIDE PRINTED CIRCUIT BOARD U/O P/N 10071236-102	2
18	XDFZZ	94580	10071236-801	.SIDE WALL U/O PN 10071236-101	1
19	XDFZZ	94580	10071236-802	.SIDE WALL U/O P/N 10071236-102	1
20	XDFFF	94580	10071234-103	.PANEL, REAR RPLS PN 10071234-101	2
21	PAFZZ	96906	MS21209C0415	.INSERT, SCREW THREAD	8
22	PAFZZ	96906	MS124695	.INSERT	2
23	PAFZZ	94580	989931-3	.RIVET, FLAT HEAD	4
24	PAFZZ	72794	S3-150	.LOCKSPRING, TURNLOCK	2
25	PAFZZ	96906	MS15795-802	.WASHER, FLAT	4
26	XAFZZ	94580	10071233-101	.PNL, REAR CASTING	1
27	XDFZZ	80205	NAS1635-04-6P	.SCREW, PAN HEAD	8
28	XDFZZ	80205	NAS1635-04-14P	.SCREW, PAN HEAD	4
29	XDFZZ	94580	419028-8	.NUT SELF-LOCKING	22
30	XDFZZ	80205	NAS43DD0-28	.SPACER, SLEEVE	4
31	PAFZZ	94580	10064060-101	.DISPLAY, NUMERIC	2
32	PAFFF	94580	10071235-101	.PANEL, FRONT-ASSY	1
33	XDFZZ	80205	NAS1635-3-8	.SCREW, PAN HEAD	2
34	PAFZZ	94580	10030517-101	.HANDLE	1
35	XDFZZ	81349	M15733/26-0007	.FILTER, RADIO INTERFERENCE	5
36	XDFZZ	80205	NAS1635-04-6P	.SCREW, PAN HEAD	2
37	XDFZZ	94580	419028-3	.NUT, SELF-LOCKING	2
38	PAFZZ	81349	M7793/6-002	.METER	1
39	PAFZZ	94580	10063957-101	.CUP, PROTECTIVE	1
40	PAFZZ	94580	10052041-103	.SWITCH, PUSH LIGHTED	1
41	MFFZZ	94580	10063959-101	.WINDOW, INDICATOR	1
42	XDFFF	94580	10071229-101	.PANEL-FRONT MACH	1
43	PAFZZ	96906	MS21209C0415	.INSERT, SCREW THREAD	8
44	PAFZZ	96906	MS124695	.INSERT	2
45	PAFZZ	94580	989931-3	.RIVERT, FLAT HEAD	4
46	PAFZZ	72794	S3-150	.LOCKSPRING, TURNLOCK	2
47	PAFZZ	96906	MS15795-802	.WASHER, FLAT	4
48	XAFZZ	94580	10071225-101	.PANEL-FRONT CASTING	1
49	PAFZZ	80205	NAS1635-04-4	.SCREW, MACHINE	12
50	XDFZZ	94580	472104-36	.STUD EXTENTION	2

## SECTION II

## TM 55-1520-240-23P C2

(1) ITEM NO	(2) SMR CODE	(3) FSCM	(4) PART NUMBER	(5) DESCRIPTION AND USABLE ON CODE (UOC)	(6) QTY
				GROUP 11 FLIGHT CONTROLS SYSTEMS	
				FIG. 389 CHASSIS, AFCS COMPUTER UNIT	
51	XDFZZ	72150	3N0003-3A	.NUT, SELF-LOCKING	2
52	XDFZZ	94580	10071237-102	.CABLE ASSY, FLAT RPLS P/N 10071237-101	1
53	XDFZZ	94580	10055010-103	.CONNECTOR ASSY	2
54	XDFZZ	94580	10064059-102	.PULL TAB	1
55	XAFZZ	81349	M49055/12-12	.CABLE, WIRE, 40	V
57	XDFZZ	94580	10071242-101	.RETAINER, CONNECTOR	1
58	XDFZZ	94580	10-552943-239	.CAP, CONNECTOR	1
59	XDFZZ	96906	MS77070-1	.TERMINAL, LUG	1
60	XDFZZ	94580	10071117-101	.BUS BAR, LONG	3
61	XDFZZ	94580	10071121-101	.BUS BAR, SHORT	2
62	XDFZZ	80205	NAS1635-04-8P	.SCREW, MACHINE	1
63	XDFZZ	80205	NAS1635-04-7P	.SCREW, PANHEAD	3
64	XDFZZ	94580	422294-8	.NUT, SELF-LOCKING	4
65	XDFFF	94580	10071213-102	.WIRE WRAP ASSY RPLS P/N 10071213-101	1
66	XDFZZ	96906	MS3470W24-61P	.CONNECTOR	1
67	XDFZZ	96906	MS3470W24-61PX	.CONNECTOR	1
69	XDFZZ	94580	D38999/20WH35AN	.CONNECTOR	1
70	XDFZZ	94580	10049006-121	.CONTACT, ELECTRICAL RPLS P/N 10049006-120	100
71	XDFZZ	94580	10049006-168	.CONTACT, ELECTRICAL	116
72	XDFZZ	94580	10042731-101	.BUSHING	20
73	XDFZZ	81349	M45938/7-1	.NUT, CLINCH	10
74	XDFZZ	94580	10036135-101	.STANDOFF	2
75	PAFZZ	94580	10071209-102	.PLATE, WIRE WRAP RPLS P/N 10071209-101	1
76	XAFZZ	94580	WS6157/44018	.CONTACT & POLAR SET	10
77	XDFZZ	94580	WS6157/44118	.CONTACT & POLAR SET	10
78	XDFZZ	94580	WS6157/14100	.CONTACT & BUSHING	528
79	XAFZZ	94580	WS6157/14000	.CONTACT	536
80	XAFZZ	94580	10071209-801	.PLATE	1
81	PAFZZ	94580	10064033-101	.CIRCUIT CARD ASSEMBLY	1
				END OF FIGURE	

1	2 THRU 70	31	32 THRU 60	64	65 THRU 70
---	-----------------	----	------------------	----	------------------

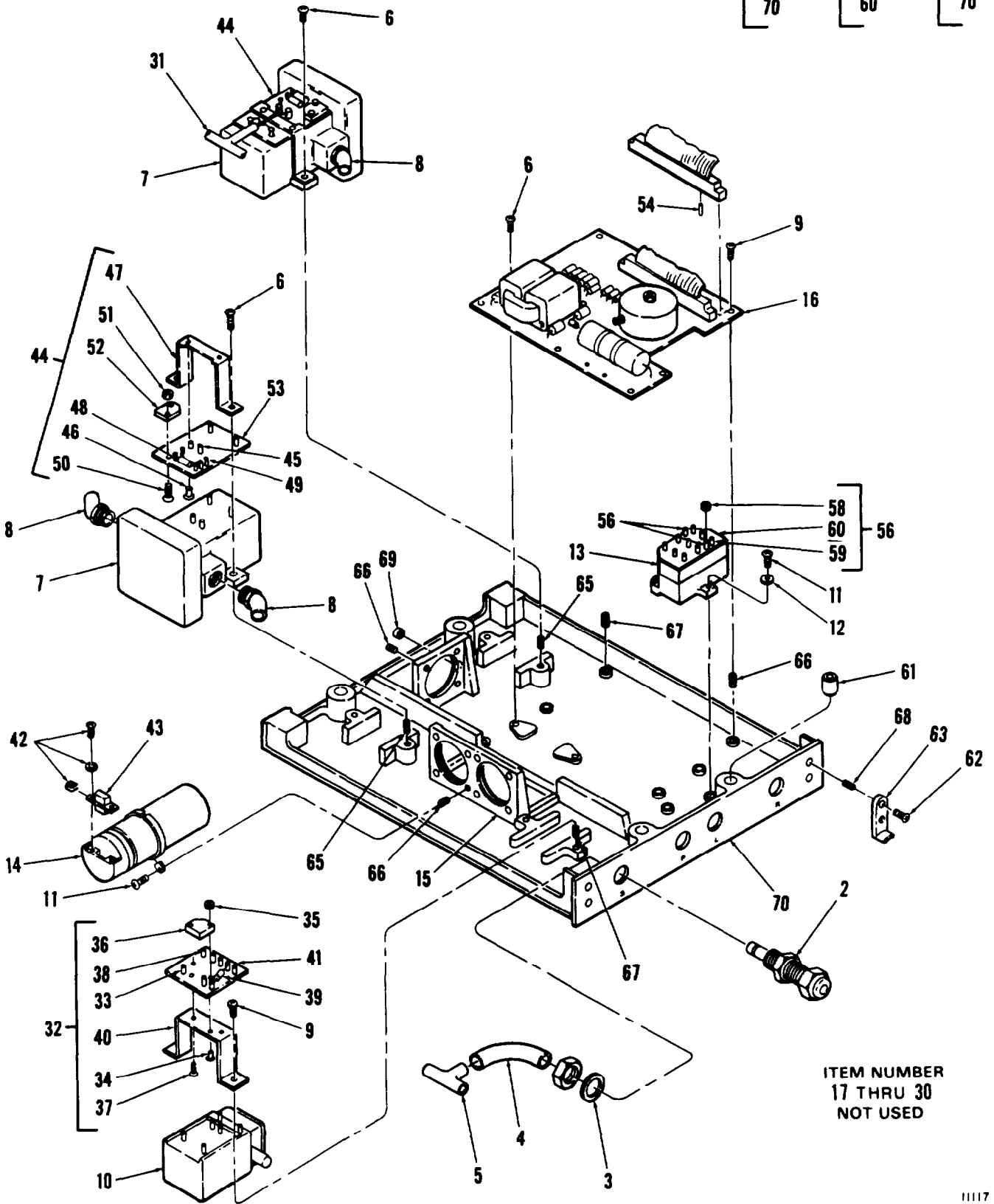

Figure 390. Base, AFCS Computer Unit

## SECTION II

TM 55-1520-240-23P C2

(1) ITEM NO	(2) SMR CODE	(3) FSCM	(4) PART NUMBER	(5) DESCRIPTION AND USABLE ON CODE (UOC)	(6) QTY	
				GROUP 11 FLIGHT CONTROLS SYSTEMS		
				FIG. 390 BASE, AFCS COMPUTER UNIT		
1	ADDDD	94580	10071197-101	BASE ASSY SEE FIG 378 FOR NHA	1	
2	XDFZZ	94580	10063956-101	.REDUCER, BULKHEAD	4	
3	XDFZZ	96906	MS35333-77	.WASHER, LOCK	4	
4	XDFZZ	94580	MC8353-01	.TUBING, SILICONE	V	
5	XDFZZ	28714	1064X4	.TEE, UNION	1	
6	PAFZZ	80205	NAS1635-08-6	.SCREW, MACHINE	4	
7	PAFZZ	94580	10063938-101	.TRANSDUCER	2	
8	XDFZZ	28714	1069X4	.ELBOW, 90 DEG. MALE	4	
9	PAFZZ	80205	NAS1635-04-4	.SCREW, MACHINE	10	
10	PAFZZ	94580	10063937-101	.TRANSDUCER	1	
*	11	PAFZZ	96906	MS16995-3	.CAP, SCREW	7
12	PAFZZ	96906	MS35338-134	.WASHER, LOCK	3	
*	13	XDDZZ	94580	10078889-101	.ACCELEROMETER	1
*	14	XDFZZ	94580	GG445A1	.GYROSCOPE, RATE- MINIATURE	1
15	XDDZZ	94580	434563-4	.BRACKET, MOTOR	4	
16	PAFZZ	94580	10071231-101	.CIRCUIT CARD ASSY	1	
31	XDFFF	94580	10071205-101	.HARNASS ASSY	1	
*	32	AFFFF	94580	10064039-102	.CONNECTOR ASSY, XDCR	1
33	PAFZZ	94580	10064048-101	.CONTACT	9	
34	PAFZZ	80205	NAS662C0-5	.SCREW, MACHINE	2	
35	PAFZZ	80205	MS35650-314	.NUT	2	
36	PAFZZ	81349	M39015/3-010LR	.RESISTOR, VARIABLE	1	
37	PADZZ	94580	437104-3	.RIVET, TUBULAR	2	
38	PAFZZ	81349	SE12XC04	.TERMINAL, STUD	4	
39	XDFZZ	81349	RLR07C2002FS	.RESISTOR, FIXED, FILM RPLS	1	
*	40	PAFZZ	94580	RLR07C2002FR	.CLAMP ASSEMBLY	1
41	PAFZZ	94580	10064052-101	.TERMINAL BOARD	1	
*	42	PAFZZ	94580	1994434-1	.SCREW EXTERNALLY	2
43	XDDZZ	94580	1992868-3	.CONNECTOR, RECEPTACLE	1	
*	44	AFFFF	94580	10064038-103	.CONNECTOR ASSY, XDCR	2
*	45	PAFZZ	94580	10064048-101	.CONTACT	4
46	PAFZZ	94580	437104-3	.RIVET, TUBULAR	2	
47	XDFZZ	94580	10064049-101	.CLAMP, ELECTRICAL	1	
48	ZDFZZ	81349	RLR07C2002FS	.RESISTOR, FIXED, FILM	1	
48	PAFZZ	81349	RLR07C2802FS	.RESISTOR, FIXED, FILM	1	
49	PAFZZ	81349	SE12XC04	.TERMINAL, STUD	5	
50	PAFZZ	80205	NAS662C0-5	.SCREW, MACHINE	2	
51	PAFZZ	80205	MS35650-314	.NUT	2	
*	52	PAFZZ	81349	M39015/3-010LR	.RESISTOR, VARIABLE WIRE WOUND	1
53	PAFZZ	94580	10064051-101	.TERMINAL BOARD	1	
54	XDFZZ	94580	ST984585-102	.CONTACT	40	
*	55	XDFZZ	94580	ST984584-160	.CONTACT	1
56	AFFFF	94580	10064040-101	.TERMINAL BOARD	1	
57	PAFZZ	94580	MS18212-17	.SCREW, MACHINE	2	
58	PAFZZ	94580	947532-5	.NUT, PLAIN, HEXAGON	2	
*	59	PADZZ	94580	10064048-101	.CONTACT	2
60	PAFZZ	94580	10064053-101	.TERMINAL BOARD	1	
61	XDFZZ	94580	10064065-101	.BUSHING	2	
*	62	XDFZZ	96906	MS24693C28	.SCREW, FLAT HEAD	4
63	XDFZZ	80205	NAS622T2	.HOOK, SUPPORT	2	
64	XAFFF	94580	10071171-101	.BASE, UNIT MACHINING	1	
65	PAFZZ	96906	MS21209C0815	.INSERT	4	
66	PAFZZ	26344	1185-02CN0172	.INSERT, SCREW THREAD	15	
67	PAFZZ	96906	MS21209C0415	.INSERT, SCREW THREAD	10	

## SECTION II

TM 55-1520-240-23P C2

(1) ITEM NO	(2) SMR CODE	(3) FSCM	(4) PART NUMBER	(5) DESCRIPTION AND USABLE ON CODE (UOC)	(6) QTY
				GROUP 11 FLIGHT CONTROLS SYSTEMS	
				FIG. 390 BASE, AFCS COMPUTER UNIT	
59	PADZZ	94580	10064048-101	. . .CONTACT, ELECTRICAL	2
60	PAFZZ	94580	10064053-101	. . .TERMINAL BOARD	1
61	XDFZZ	94580	10064065-101	.BUSHING	2
62	XDFZZ	96906	MS24693C28	.SCREW, FLAT HEAD	4
63	XDFZZ	80205	NAS622T2	.HOOK, SUPPORT	2
64	XAFFF	94580	10071171-101	.BASE UNIT MACHINING	1
65	PAFZZ	96906	MS21209C0815	.INSERT	4
66	PAFZZ	26344	1185-02CN0172	.INSERT, SCREW THREAD	15
67	PAFZZ	96906	MS21209C0415	.INSERT, SCREW THREAD	10
68	PAFZZ	96906	MS21209C0615	.INSERT, SCREW THREAD	4
69	XDFZZ	94580	461824-1	.PIN, STRAIGHT	3
70	XAFFF	94580	10071170-101	.BASE, COMPUTER-CAST	1
				END OF FIGURE	

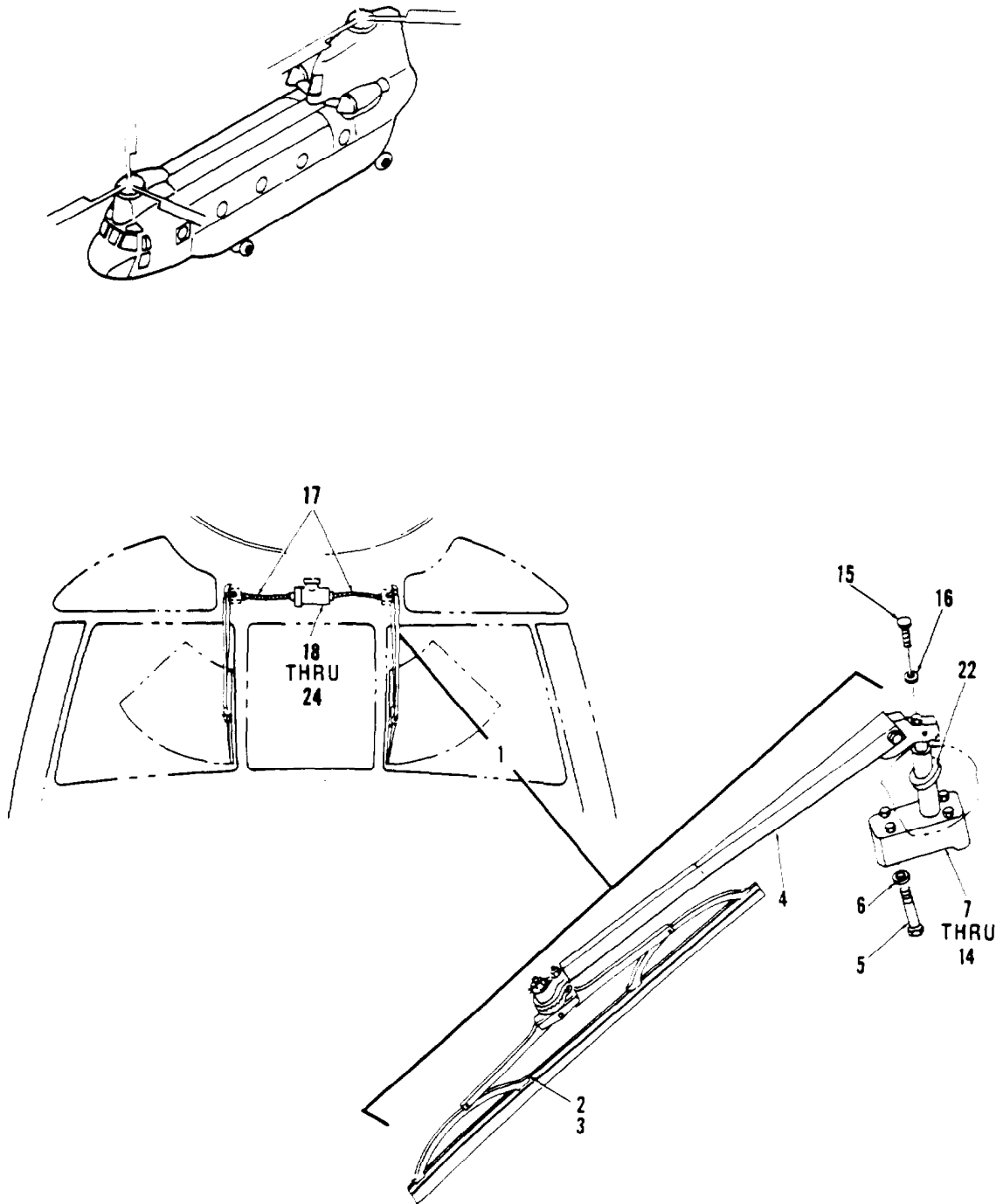

17706

Figure 391. Wiper Instl, Windshield

## SECTION II

TM 55-1520-240-23P

(1) ITEM NO	(2) SMR CODE	(3) FSCM	(4) PART NUMBER	(5) DESCRIPTION AND USABLE ON CODE (UOC)	(6) QTY
				GROUP 12 UTILITY SYSTEM	
				FIG. 391 WIPER INSTL, WINDSHIELD	
1	XC	77272	114E4005-2	WIPER INSTL, WINDSHIELD SEE FIG 42 FOR NHA	1
2	PAOOO	70255	XW21110H18	.BLADE, WINDSHIELD ASSY U/W PN 114SS604-1 & 114SS604-2	2
3	PAOZZ	70255	XW20973S18	WINDSHIELD ASSY (GLASS)	2
3	PAOZZ	70255	XW20973H18	.BLADE, FLEXIBLE .INSERT, BLADE WINDSHIELD U/W PN XW20973S18	2
4	PAOZZ	70255	XW20751-1-1800-1	.ARM ASSY, WIPER	2
5	PAOZZ	88044	AN3-14A	.BOLT, MACHINE	8
6	PAOZZ	88044	AN960PD10	.WASHER, FLAT	8
7	PAOOO	70255	XW20345-369-50	.ACTUATOR, MECHANICAL	2
8	PAOZZ	70255	W20166-8	.WASHER, FLAT	1
9	PAOZZ	97499	47-150-243-1	.BEARING, BALL	1
10	PAOZZ	43999	LD153-0011-0017	.WASHER, FLAT	1
11	PAOZZ	70255	W20150	.SLEEVE, NYLON COVER	1
12	PAOZZ	70255	W20168	.CAP, WORM GEAR END	1
13	PAOZZ	70255	W20169	.PLATE, IDLER COVER	1
14	PAOZZ	96906	MS24693C1	.SCREW, MACHINE	4
15	PAOZZ	88044	AN73-4	.BOLT, MACHINE	1
16	PAOZZ	70255	W20166-23	.WASHER, FLAT	1
17	PAOZZ	70255	XW200067-780	.SHAFT ASSY, FLEXIBLE	2
18	PAOZZ	88044	AN4H4A	.BOLT, MACHINE	4
19	PAOZZ	88044	AN960D416L	.WASHER, FLAT	4
20	PAOFF	70255	XW20173-2BJ	.MOTOR ASSY, ELECTRIC AL	1
21	PAFZZ	96906	MS35266-12	.SCREW, MACHINE	2
22	PAFZZ	96906	MS35338-40	.WASHER, LOCK	2
23	XAFZZ	70255	XW20020	.BRUSH, ELECTRICAL	2
24	PAOZZ	96906	MS35489-18	.GROMMET	2
				END OF FIGURE	



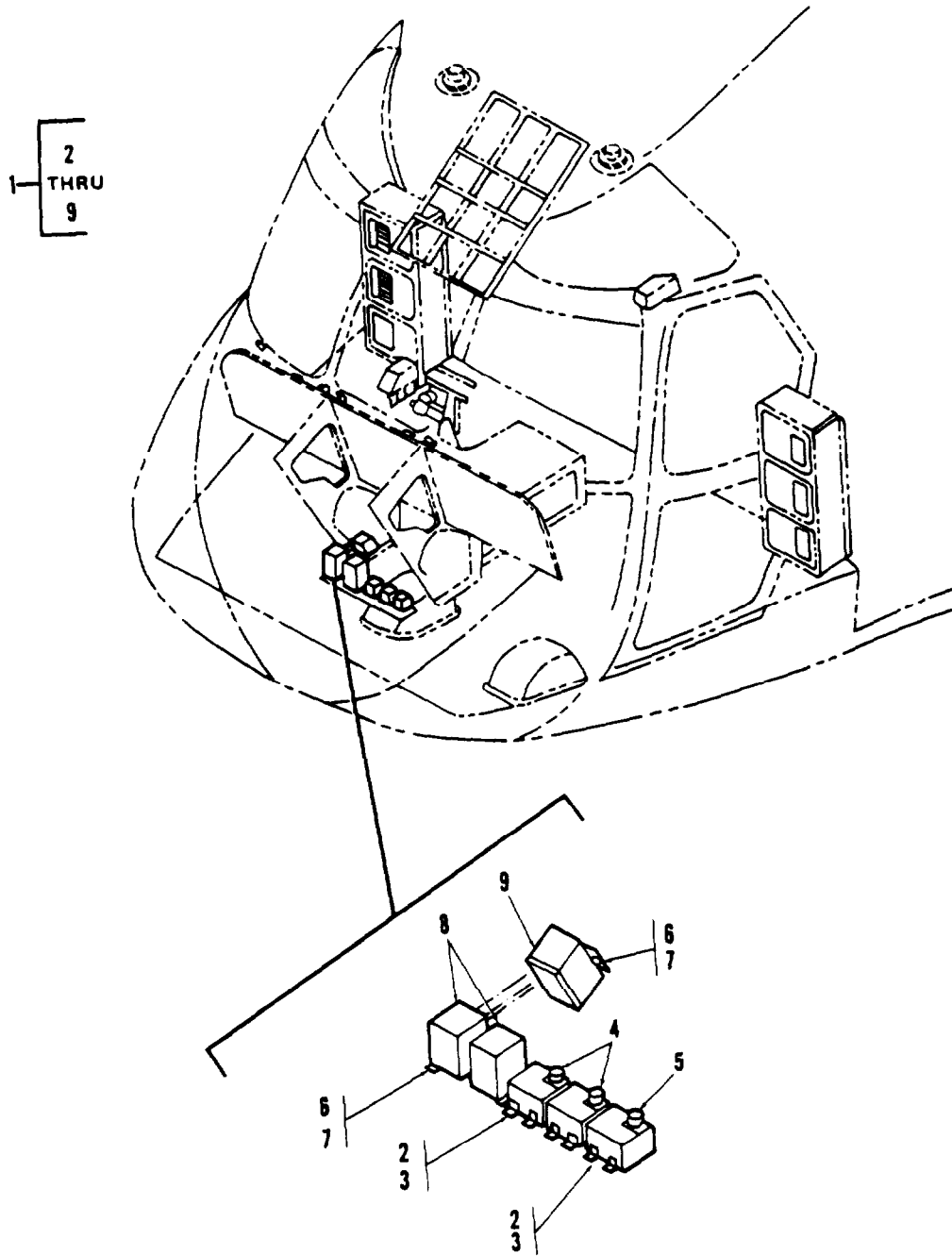

17707

Figure 392. Controller Instl, Windshield Anti-Icing

## SECTION II

TM 55-1520-240-23P

(1) ITEM NO	(2) SMR CODE	(3) FSCM	(4) PART NUMBER	(5) DESCRIPTION AND USABLE ON CODE (UOC)	(6) QTY
				GROUP 12 UTILITY SYSTEMS	
				FIG. 392 CONTROLLER INSTL, WINDSHIELD ANTI-ICING	
1	XC	77272	114E2144-1	CONTROLLER INSTL, WINDSHIELD ANTI-ICING SEE FIG 303 FOR NHA	1
2	PAOZZ	96906	MS35207-263	.SCREW, MACHINE	12
3	PAOZZ	88044	AN960PD10L	.WASHER, FLAT	12
4	PAOZZ	77272	114ES233-11	.CONTROL, PILOTS WIND	2
5	PAOZZ	77272	114ES233-12	.CONTROL, CENTER WIND	1
6	PAOZZ	96906	MS35206-230	.SCREW, MACHINE	10
7	PAOZZ	88044	AN960D6L	.WASHER, FLAT	10
8	PBOZZ	96906	MS25035-1	.RELAY	2
9	PAOZZ	96906	MS24149D1	.RELAY, ELECTROMAGNETIC	1
				END OF FIGURE	

1 — [ 2  
THRU  
7 ]

8 — [ 9  
THRU  
22 ]

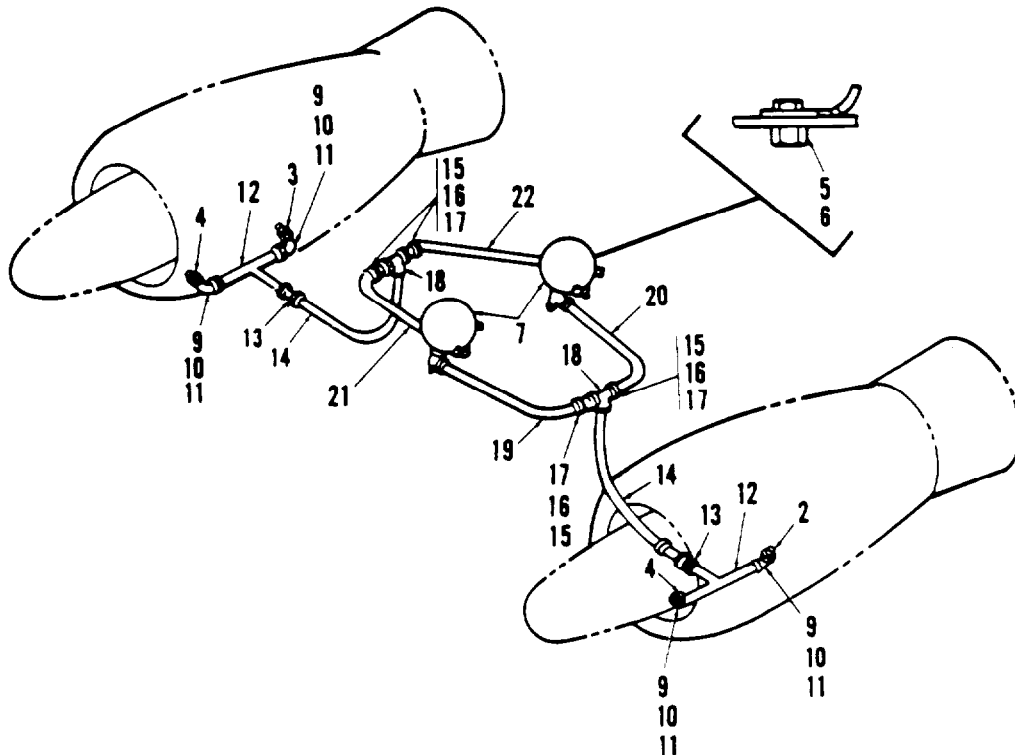
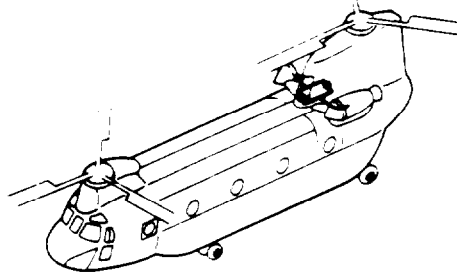

Figure 393. Extinguisher Instl, Engine Fire

## SECTION II

TM 55-1520-240-23P

(1) ITEM NO	(2) SMR CODE	(3) FSCM	(4) PART NUMBER	(5) DESCRIPTION AND USABLE ON CODE (UOC)	(6) QTY
				GROUP 12 UTILITY SYSTEM	
				FIG. 393 EXTINGUISHER INSTL, ENGINE FIRE	
1	XC	77272	145P8500-1	EXTNGUISHER INSTL, ENGINE FIRE	1
2	PAOZZ	77272	114E8233-10	.NOZZLE ASSY	1
3	XDOZZ	77272	114E-8233-11	.NOZZLE ASSY	1
4	PAOZZ	77272	114E8233-3	.NOZZLE ASSY	2
5	PAOZZ	88044	AN4-6A	.BOLT, MACHINE	6
6	PAOZZ	88044	AN960D416	.WASHER, FLAT	6
7	PAODD	77272	114PS203-2	.EXTINGUISHER, FIRE, ( 30402103) INT CHG 114PS203-3	2
				..... SEE FIG 394 FOR BKDN.....	
7	PAODD	77272	114PS203-3	.EXTINGUISHER, FIRE (892868-02) INTC HG 114PS203-2	2
				SEE FIG 395 FOR BKDN	
8	XC	77272	145M1603-2	.TUBING INSTL, POWERPLANT RH PARTIAL BKDN FOLLOWS	1
				SEE FIG 358 FOR BKDN	
8	XC	77272	145M1604-2	. TUBING INSTL, POWERPLANT RH PARTIAL BKDN FOLLOWS	1
9	PAOZZ	88044	AN924-8J	. .NUT, PLAIN, HEXAGON	1
10	PAOZZ	88044	AN960C1216	. .WASHER, FLAT	2
11	PAOZZ	96906	MS24394J8	. .ELBOW	2
12	PAOZZ	77272	114E8232-1	. .TUBE ASSEMBLY, FIRE	2
13	PAOZZ	96906	MS24399D24	. .REDUCER	1
14	MFOZZ	77272	114E8231-9	. .TUBE, ASSEMBLY, METAL	1
15	PAOZZ	80250	NAS1801-3-10	. .SCREW, MACHINE	2
16	PAOZZ	88044	AN960PD10L	. .WASHER, FLAT U/O 145M1603-2	8
17	PAOZZ	81349	M85052/1-16	. .CLAMP, LOOP	2
18	XDOZZ	12848	18702	. .TEE	1
19	MFOZZ	77272	114E8231-7	. .TUBE ASSY U/O 145M1603-2 M/F AL ALY 5050 WWT787, NAS593-16	1
20	MFOZZ	77272	114E8231-8	. .TUBE ASSY U/O 145M1603-2 M/F AL ALY 5052-0 WWT787, NAS593-16	1
21	MFOZZ	77272	114E8231-2	. .TUBE ASSEMBLY, METAL U/O 145M1604-2 M/F AL ALY 5052-0 WWT78 7, NAS593-16	1
22	MFOZZ	77272	114E8231-4	. .TUBE ASSEMBLY, METAL U/O 145M1604-2 M/F AL ALY 5052-0 WWT78 7, NAS593-16	1
				END OF FIGURE	

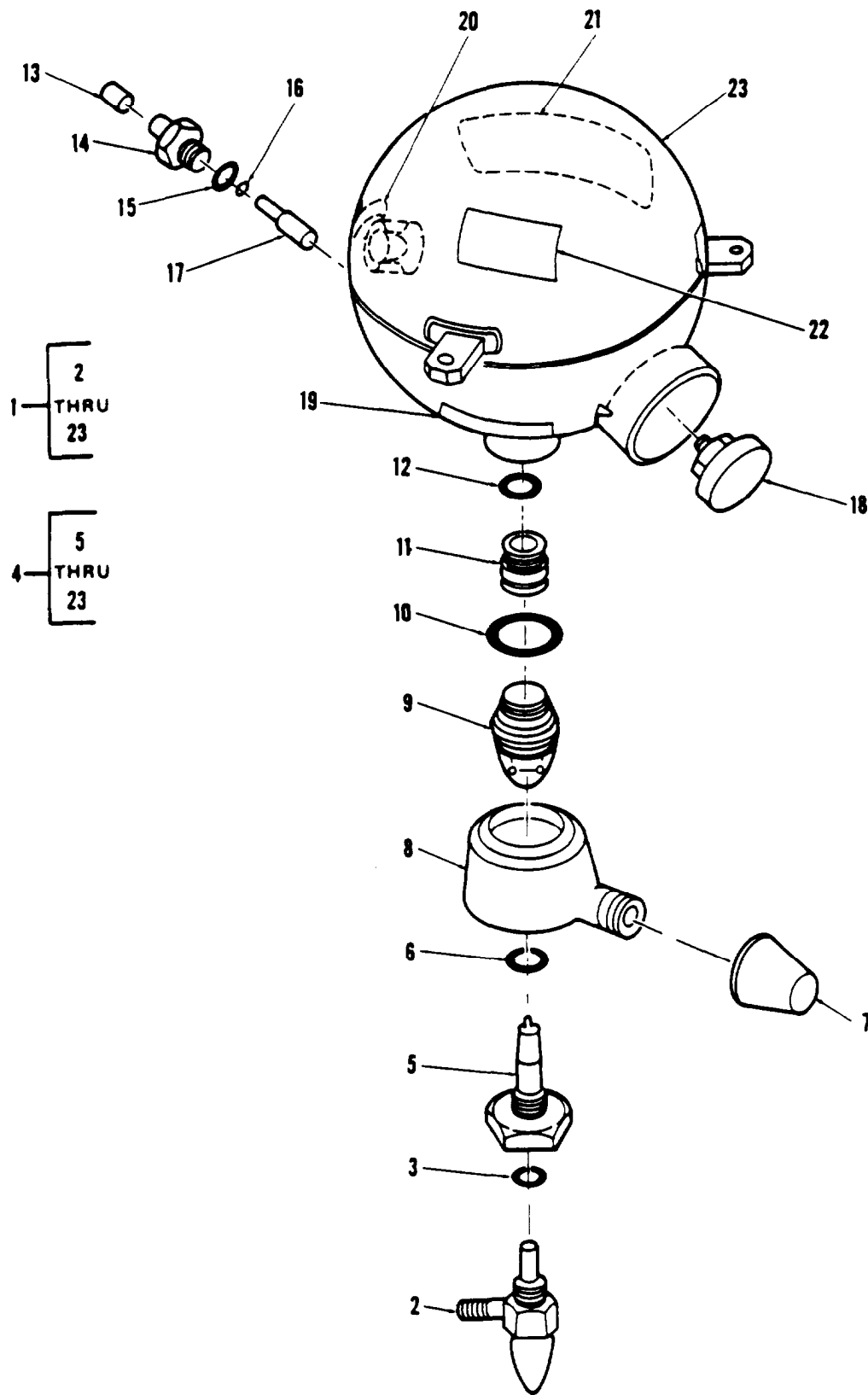

Figure 394. Extinguisher, Fire 30402103

## SECTION II

TM 55-1520-240-23P

(1) ITEM NO	(2) SMR CODE	(3) FSCM	(4) PART NUMBER	(5) DESCRIPTION AND USABLE ON CODE (UOC)	(6) QTY
				GROUP 12 UTILITY SYSTEMS	
				FIG. 394 EXTINGUISHER, FIRE 30402103 COMPLEX	
1	PAODD	05167	30402103	EXTINGUISHER, FIRE (114PS203-2) SEE FIG 393 FOR NHA	2
2	PCOZZ	30003	1512AS105	.CARTRIDGE, AIRCRAFT	2
3	PAOZZ	96906	MS28778-5	.PACKING, PREFORMED	2
4	XDOZZ	77272	114PS203-4	.CONTAINER	1
5	XDDZZ	05167	13146	.HOUSING	1
6	PADZZ	96906	MS28775-021	.PACKING, PREFORMED	1
7	XDOZZ	81349	M55017-F25	.CAP, PROTECTIVE	1
8	PADZZ	05167	13059-2	.SWIVEL	1
9	PADZZ	05167	13034	.STEM, VALVE ASSY	1
10	PADZZ	93568	02195-1201-32	.PACKING, PREFORMED	1
11	XDDZZ	05167	13038	.PLUG, CONTAINER	1
12	PADZZ	05167	13051	.SEAL	1
13	XDOZZ	99017	CD4	.CAP, PROTECTIVE	1
14	PADZZ	05167	13028	.FITTING	1
15	PADZZ	96906	MS28778-4	.PACKING, PREFORMED	1
16	PADZZ	96906	MS29513-007	.PACKING, PREFORMED	1
17	PADZZ	05167	13014	.POPPET, VALVE	1
18	PBDZZ	05167	2725-709	.GAGE, PRESSURE	1
19	XDOZZ	05167	13200	.DECAL, SWIVEL	1
20	XDOZZ	05167	13093	.DECAL, FILL VALVE	1
21	XDOZZ	05167	31575000	.DECAL, WEIGHT DATA	1
22	XDOZZ	05167	13218-2	.DECAL, PRESSURE-TEMP	1
23	XADZZ	05167	13088	.SPHERE ASSY	1
				END OF FIGURE	

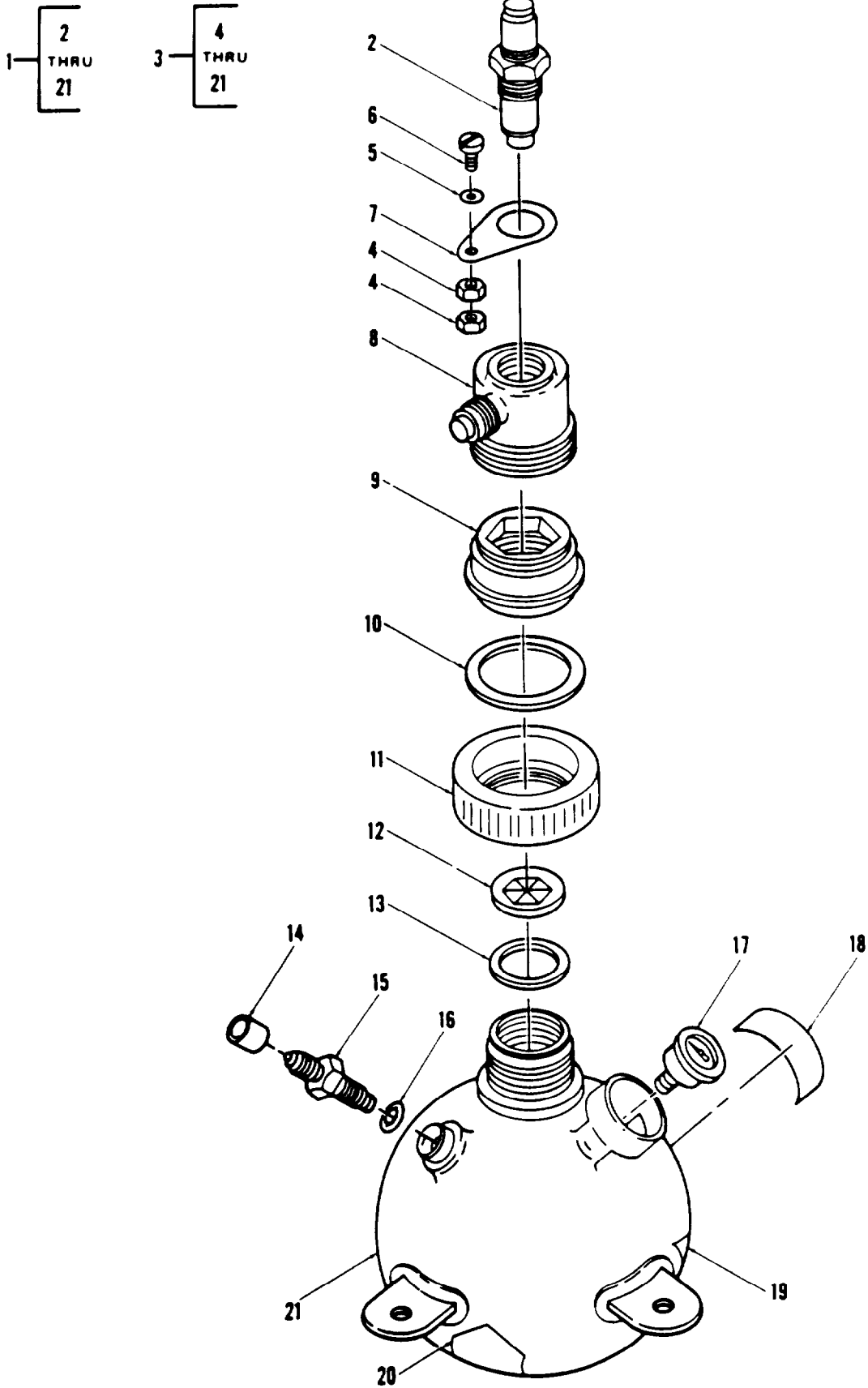

Figure 395. Extinguisher, Fire 892868-02

**SECTION II**

**TM 55-1520-240-23P C12**

(1) ITEM NO	(2) SMR CODE	(3) FSCM	(4) PART NUMBER	(5) DESCRIPTION AND USABLE ON CODE (UOC)	(6) QTY
				GROUP 12 UTILITY SYSTEMS	
				FIG. 395 EXTINGUISHER, FIRE 892868-02.	
1	PAODD	61423	892868-02	EXTINGUISHER, FIRE (114PS203-3) .....	2
				SEE FIG 393 FOR NHA .....	
2	PAOZZ	61423	895408	..CARTRIDGE (114PS203-7).....	2
3	XDODD	77272	114PS203-6	..CONTAINER (898729) .....	1
4	XDDZZ	61423	1350-0800	..NUT, PLAIN, HEXAGON.....	4
5	XDDZZ	61423	1799-0800	..WASHER, FLAT.....	2
6	XDDZZ	61423	1686-0806	..SCREW, MACHINE.....	2
7	XDDZZ	61423	214246	..WASHER, GROUND.....	2
8	XDDZZ	61423	842743	..BONNET ASSY .....	2
9	XDDZZ	61423	276604	..RING.....	2
10	XDDZZ	61423	212605	..GASKET. ....	2
11	XDDZZ	61423	244789	..NUT, SWIVEL.....	2
12	XDDZZ	61423	245824	..DISC.....	2
13	XDDZZ	61423	245845	..WASHER, FLAT .....	2
14	XDOZZ	61423	209252	..CAP, PROTECTIVE.....	1
15	XDDZZ	61423	842117	..FITTING, SAFETY AND RECHARGE.....	1
16	PADZZ	96906	MS28775-013	..PACKING, PREFORMED.....	1
17	XDDZZ	61423	206621	..GAUGE .....	1
18	XDOZZ	61423	211780	..DECAL, WEIGHT .....	1
19	XDDZZ	61423	247485	..LABEL, PRESS, TEMP.....	1
20	XDDZZ	61423	247650	..DECAL, NAMEPLATE.....	1
21	XADZZ	61423	892483	..CONTAINER ASSY .....	1
				END OF FIGURE	



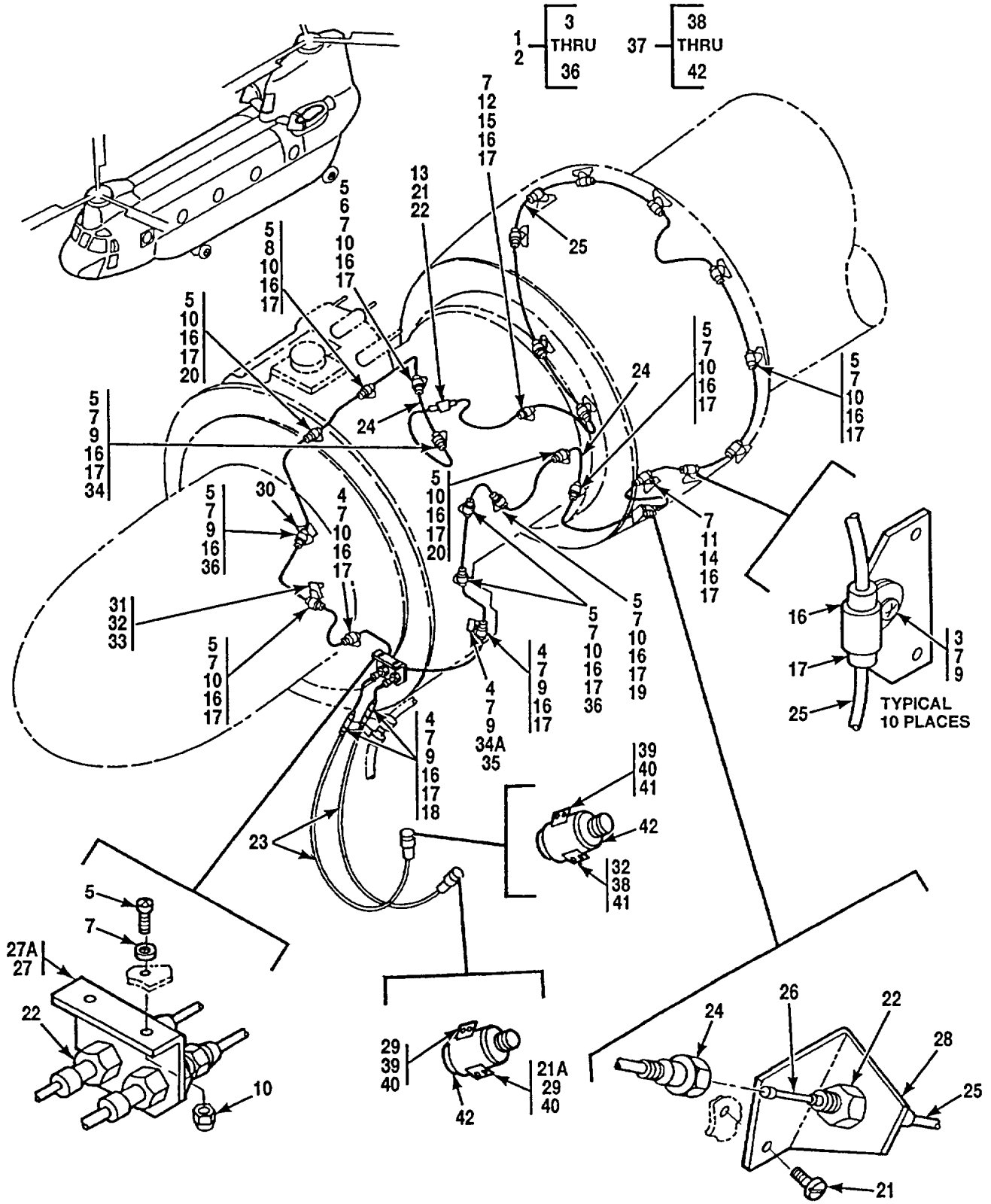

A73730

Figure 396. Fire Detection Sys, Engine Compartment

SECTION II

TM 55-1520-240-23P C12

(1) ITEM NO	(2) SMR CODE	(3) FSCM	(4) PART NUMBER	(5) DESCRIPTION AND USABLE ON CODE (UOC)	(6) QTY
				GROUP 12 UTILITY SYSTEMS .....	
				FIG. 396 DETECTION SYS, FIRE, ENGINE COMPARTMENT .....	
* 1	XCOOO	77272	145P8000-1	DETECTION SYSTEM, FIRE .....	1
* 2	XCOOO	77272	145PK011-7	FIRE DETECTION, ENGINE INSTALLATION KIT .....	1
* 3	PAOZZ	81205	BACS12CB3-7	.SCREW, MACHINE (T55-L-712 ENGINE) .....	A/R
* 4	PAOZZ	80205	NAS1801-3-8	.SCREW, MACHINE .....	2
* 5	PAOZZ	80205	NAS1801-3-7	.SCREW .....	A/R
* 6	PAOZZ	96906	MS35276-261	.SCREW, MACHINE (T55-L-712 ENGINE) .....	A/R
* 6	PAOZZ	96906	MS35275-241	.SCREW (T55-GA-714A ENGINE) .....	A/R
* 7	PAOZZ	88044	AN960C10L	.WASHER, FLAT .....	A/R
* 8	PAOZZ	88044	AN960C10	.WASHER, FLAT .....	A/R
* 9	PAOZZ	96906	MS21043-3	.NUT, SELF-LOCKING .....	22
* 10	PAOZZ	81205	BACN10JC3	.NUT .....	A/R
* 11	PAOZZ	80205	NAS1802-3-12	.SCREW (T55-GA-714A ENGINE) .....	2
* 12	PAOZZ	80205	NAS1802-3D14	.SCREW (T55-GA-714A ENGINE) .....	1
* 13	PAOZZ	80205	NAS1057W3-040	.SPACER, SLEEVE .....	2
* 14	PAOZZ	80205	NAS1057W3-038	.SPACER .....	AR
* 15	PAOZZ	80205	NAS1057W3-050	.SPACER (T55-GA-714A ENGINE) .....	1
* 16	PBOZZ	73168	35401-0	.CLIP .....	26
* 17	PAOZZ	73168	35450-1	.BUSHING, RUBBER .....	25
* 18	PAOZZ	81349	M85052/3-8	.CLAMP, LOOP (T55-GA-714A ENGINE) .....	1
* 19	PAOZZ	81349	M8505213-10	.CLAMP, LOOP .....	1
* 20	PAOZZ	81349	M85052/3-6	.CLAMP, LOOP .....	A/R
* 21	PAOZZ	96906	MS35275-241	.SCREW (T55-GA-714A ENGINE) .....	4
* 21A	PAOZZ	81205	BACS12CB3-8	.SCREW (T55-L-712 ENGINE) .....	A/R
* 22	PAOZZ	73168	135930	.NUT .....	4
* 23	PBOZZ	73168	35302-176	.CABLE ASSEMBLY .....	2
* 24	PAOZZ	73168	MX3899ASQ77	.ELEMENT, SENSING .....	2
* 25	PAOZZ	73168	MX3895ASQ77	.ELEMENT, SENSING .....	1
* 26	PAOZZ	73168	35491-0	.SHELL AND INSERT ASSY .....	1
* 27	PAOZZ	77272	114P5018-23	.BRACKET (T55-GA-714A ENGINE) .....	1
* 27A	PAOZZ	77272	414P8000-3	.BRACKET (T55-L-712 ENGINE) .....	1
* 28	PAOZZ	77272	114E8131-1	.BRACKET, ANGLE .....	1
* 29	PAOZZ	77272	114E8131-2	.BRACKET, ANGLE .....	2
* 30	PAOZZ	77272	114E8131-3	.CLIP .....	1
* 31	PAOZZ	96906	MS21045C5	.NUT, SELF-LOCKING .....	1
* 32	PAOZZ	88044	AN960C516	.WASHER, FLAT .....	1
* 33	PAOZZ	80205	NAS43HT5-24	.SPACER, SLEEVE .....	1
* 34	PAOZZ	77272	114E8131-11	.CLIP .....	2
* 34A	PAOZZ	77272	114P5018-22	.CLIP .....	1
* 35	PAOZZ	77272	114P5018-11	.CLIP .....	1
* 36	PAOZZ	77272	114P5018-12	.CLIP .....	2
* 37	XCOOO	77272	145P8000-2	DETECTION SYSTEM, FIRE .....	1
* 38	PAOZZ	81205	BACS12CB3-7	.SCREW, MACHINE .....	6
* 39	PAOZZ	96906	MS35276-263	.SCREW, MACHINE .....	2
* 40	PAOZZ	88044	AN960C10L	.WASHER, FLAT .....	9
* 41	PAOZZ	96906	MS21043-3	.NUT, SELF-LOCKING .....	4
* 42	PBOZZ	73168	C3997ASQ77	.CONTROL INDICATOR .....	2
				END OF FIGURE	

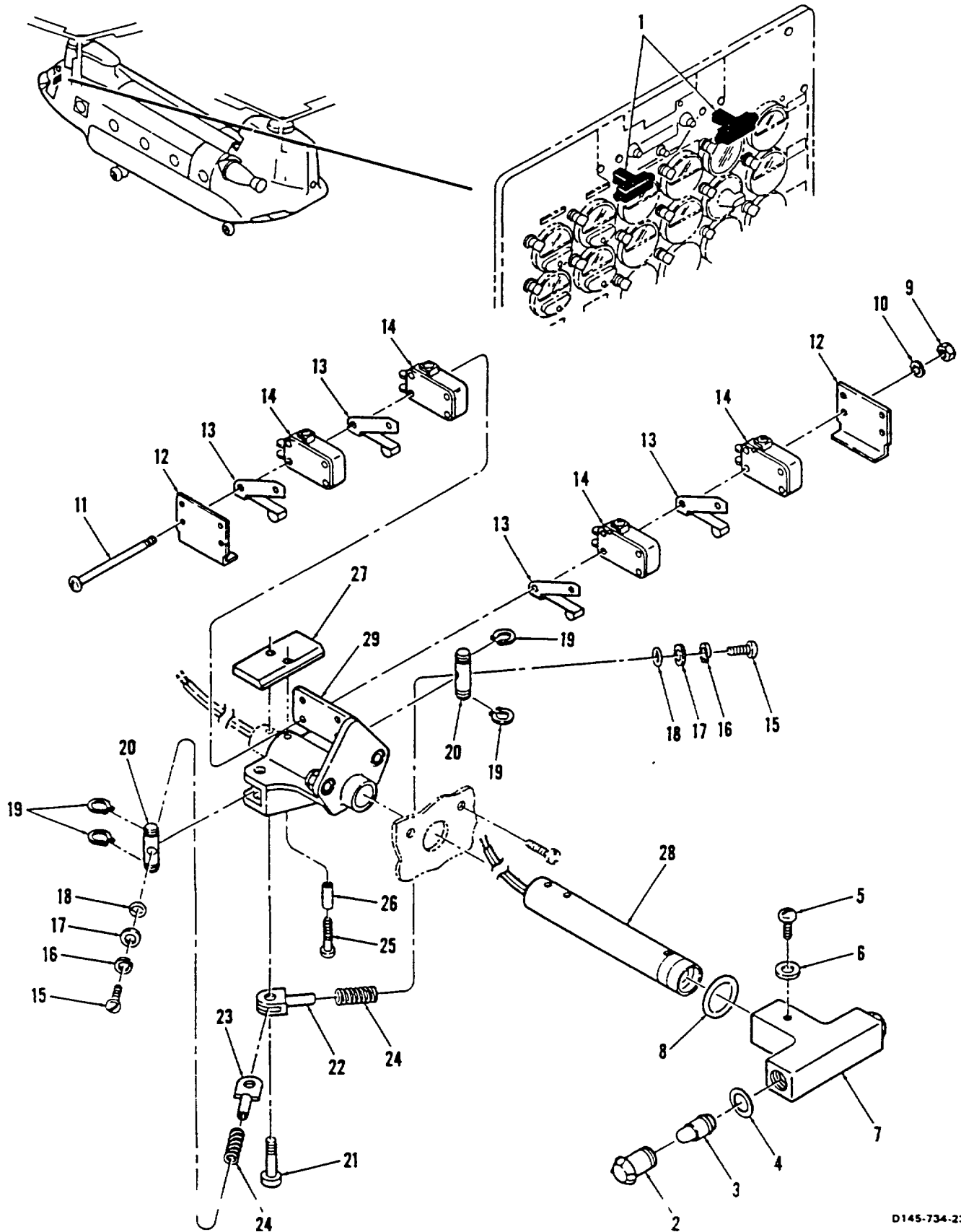

D145-734-23P

Figure 397. Control, Switch, Fire Handle

## SECTION II

TM 55-1520-240-23P

(1) ITEM NO	(2) SMR CODE	(3) FSCM	(4) PART NUMBER	(5) DESCRIPTION AND USABLE ON CODE (UOC)	(6) QTY
				GROUP 12 UTILITY SYSTEMS	
				FIG. 397 CONTROLS, SWITCH, FIRE HANDLE.	
1	PAOOO	99145	E801-4-1	CONTROL ASSY, SWITCH	2
2	PAOZZ	96906	MS25010-13A	.LENS, LIGHT	2
3	PAOZZ	96906	MS25237-327	.LAMP	2
4	PAOZZ	96906	MS28775-012	.PACKING, PREFORMED	2
5	PAOZZ	96906	MS27039-0810	.SCREW, MACHINE	1
6	PAOZZ	96906	MS35338-42	.WASHER, LOCK	1
7	PAOZZ	99145	E621-7	.HANDLE, ASSY	1
8	PAOZZ	25184	111-7117	.PACKING, PREFORMED	1
9	PAOZZ	96906	MS35650-322	.NUT, PLAIN, HEXAGON	2
10	PAOZZ	88044	AN936A4	.WASHER, LOCK	2
11	PAOZZ	96906	MS35206-234	.SCREW, MACHINE	2
12	XDOZZ	99145	E801-28	.GUIDE, CAM	2
13	PAOZZ	91929	JV9	.ACTUATOR	4
14	PAOZZ	81349	MILS8805-4	.SWITCH, LIMIT	4
15	XDOZZ	88044	AN519-3-3	.SCREW, MACHINE	2
16	XDOZZ	88044	AN935-3	.WASHER, LOCK	2
17	PAOZZ	88044	AN960PD3	.WASHER, FLAT	2
18	XDOZZ	25184	006-7117	.PACKING, PREFORMED	2
19	XDOZZ	79136	5100-25MF	.RING, RETAINING	4
20	XDOZZ	99145	E712-3	.PIN	2
21	XDOZZ	99145	E716	.BOLT	1
22	XDOZZ	99145	E712-2	.PIN	1
23	XDOZZ	99145	E712-1	.PIN	1
24	XDOZZ	99145	E801-29	.SPRING	2
25	XDOZZ	96906	MS35265-32	.SCREW, MACHINE	1
26	XDOZZ	99145	E620	.SPACER	1
27	XAOZZ	99145	E801M5-20	.CAM ASSY.	1
28	XAOZZ	99145	E804	.SHAFT ASSY	1
29	XAOZZ	99145	E803M1	.BODY ASSY.	1
				END OF FIGURE	

2  
THRU  
31

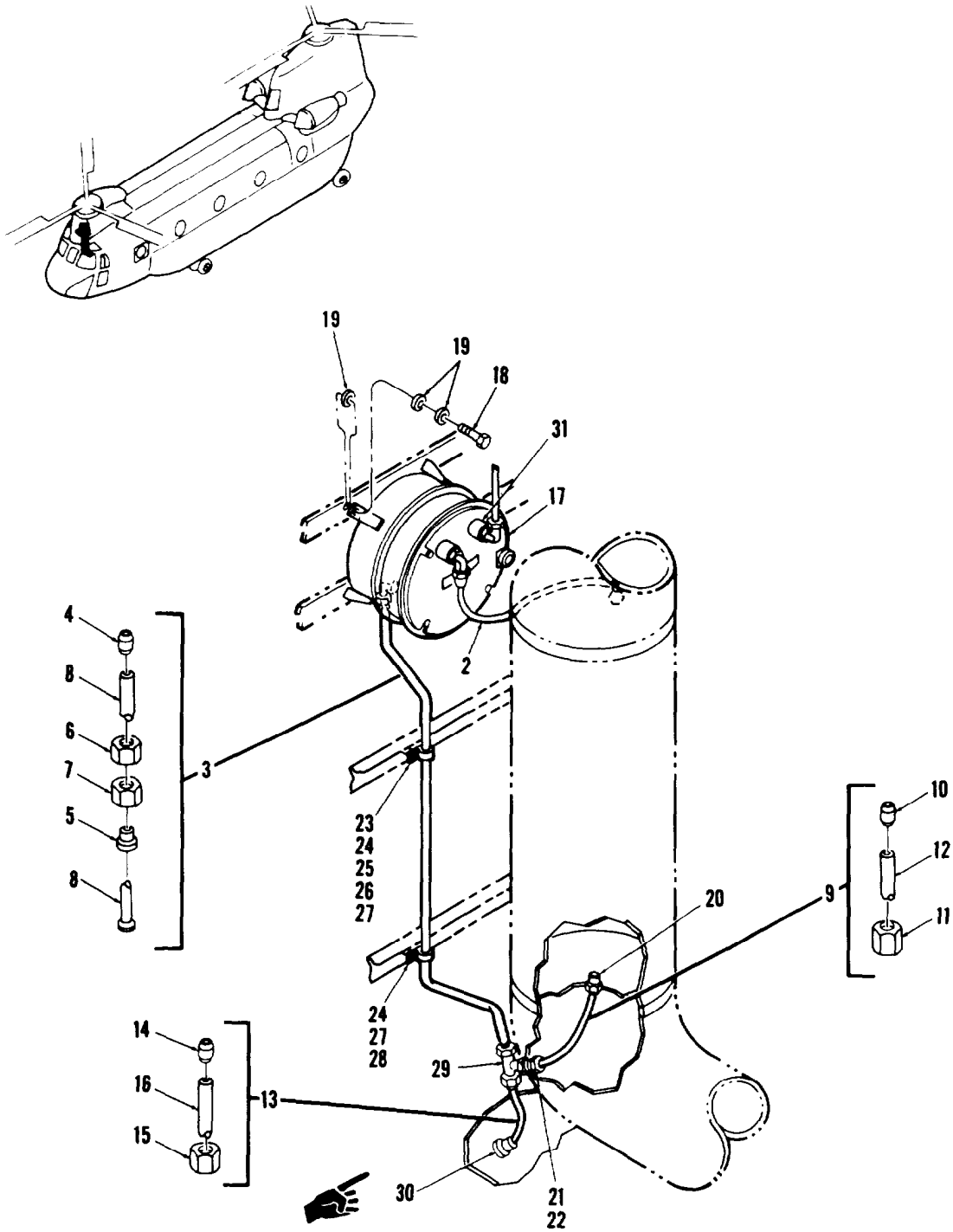

Figure 398. Heater Fuel System Instl

## SECTION II

TM 55-1520-240-23P

(1) ITEM NO	(2) SMR CODE	(3) FSCM	(4) PART NUMBER	(5) DESCRIPTION AND USABLE ON CODE (UOC)	(6) QTY
				GROUP 13 ENVIRONMENTAL CNTRL SYSTEMS	
				FIG. 398 HEATER FUEL SYSTEM INSTL	
1	XC	77272	145A4050-A	HEATER FUEL SYSTEM INSTALLATION- TUBING	1
2	XDOZZ	96906	MS87028E126C	.HOSE ASSY	1
3	XDOOO	77272	114E4048-152	.TUBE ASSY	1
4	PAOZZ	81205	BACS13AP6W	.SLEEVE, CLINCH, TUBE	1
5	PAOZZ	96906	MS20819-6J	.SLEEVE	1
6	PAOZZ	96906	MS21921-6D	.NUT	1
7	PAOZZ	88044	AN818-6D	.NUT	1
8	MFOZZ	77272	114E4048-153	.TUBE M/F AL ALY 6061T6 3/8 X .035 WALL X 33 3/16	1
9	AOOOO	77272	114E4048-25	.TUBE ASSY	1
10	PAOZZ	81205	BACS13AP6	.SLEEVE, CLINCH, TUBE	2
11	PAOZZ	96906	MS21921-6	.NUT	2
12	MFOZZ	77272	114E4048-125	.TUBE M/F CRES TUBING 304 TYPE 1	1
13	AOOOO	77272	114E4048-150	.TUBE ASSY	1
14	PAOZZ	81205	BACS13AP8	.SLEEVE, CLINCH, TUBE	1
15	PAOZZ	96906	MS21921-8	.NUT	1
16	MFOZZ	77272	114E4048-151	.TUBE	1
17	PAODD	89513	B65C30	M/F CRES TUBING 304 TYPE 1 .FUEL CONTROL, SEALED SEE FIG 399	1
18	PAOZZ	88044	AN3-5	FOR BKDN	4
19	PAOZZ	88044	AN960PD10	.BOLT	12
20	PAOZZ	96906	MS51819-37SS	.WASHER, FLAT	1
21	PAOZZ	88044	AN960-916L	.UNION	1
22	PAOZZ	88044	AN924-6	.WASHER, FLAT	1
23	PAOZZ	72962	RM52LHA71-8-02	.NUT	1
24	PAOZZ	88044	AN960PD10L	.NUT, SELF-LOCKING	2
25	PAOZZ	80205	NAS43DD3-32	.WASHER, FLAT	1
26	PAOZZ	80205	NAS1801-3-16	.SPACER, SLEEVE	1
* 27	PAOZZ	81349	M85052/1-4	CLAMP RPLS PN MS21919DG6	1
* 28	PAOZZ	80205	NAS1801-3-8	.SCREW, MACHINE RPLS PN BACS12CB3-22	1
29	XDOZZ	81205	AS1009J080606	.TEE, TUBE TO BOSS	1
30	PAOZZ	81205	BACG20C25	.GROMMET, RUBBER	1
31	PAOZZ	77272	114P4278-1	.BUSHING	1
				END OF FIGURE	

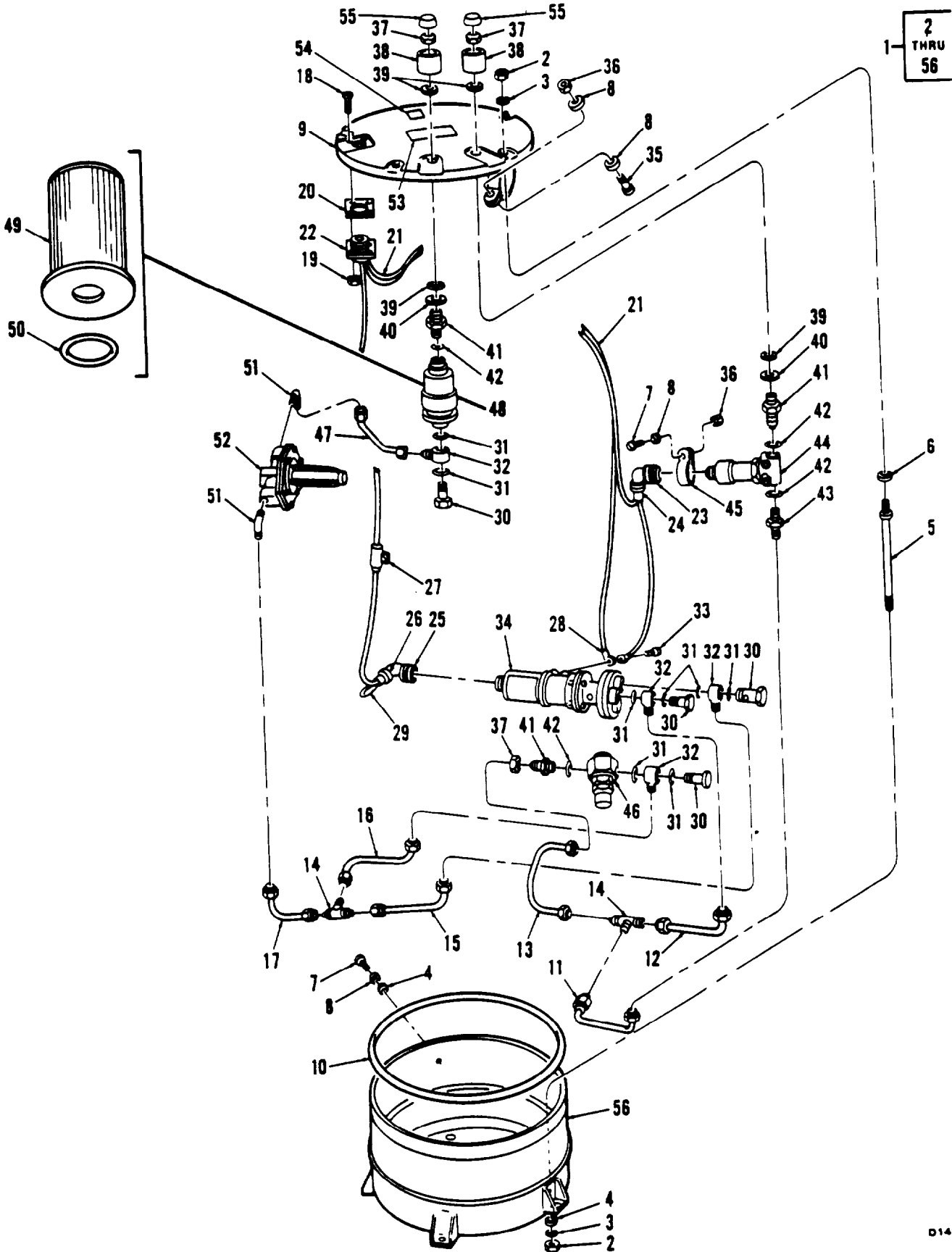

Figure 399. Fuel Control, Sealed

## SECTION II

TM 55-1520-240-23P

(1) ITEM NO	(2) SMR CODE	(3) FSCM	(4) PART NUMBER	(5) DESCRIPTION AND USABLE ON CODE (UOC)	(6) QTY
				GROUP 13 ENVIRONMENTAL CNTRL SYSTEMS	
				FIG. 399 FUEL CONTROL, SEALED	
1	PAODD	89513	B65C30	FUEL CONTROL, SEALED SEE FIG 398 FOR NHA	1
2	PADZZ	96906	MS21044N4	.NUT, SELF-LOCKING	8
3	PADZZ	88044	AN960-416	.WASHER, FLAT	8
4	KDDZZ	89513	83A83	.GASKET	5
5	XDDZZ	89513	38C77	.TUBE ASSY	4
6	KDDZZ	89513	27C30	.WASHER, SEAL	4
7	PADZZ	96906	MS35276-263	.SCREW, MACHINE, DRILLED	3
8	PADZZ	88044	AN960-10L	.WASHER, FLAT	4
9	XADZZ	89513	A43C91	.COVER ASSY, JACKET	1
10	XDDZZ	96906	MS29513-274	.PACKING, PREFORMED	1
11	MDDZZ	89513	69C34	.TUBE ASSY	1
12	MDDZZ	89513	69C37	.TUBE ASSY	1
13	KDDZZ	89513	69C36	.TUBE ASSY	1
14	KDDZZ	96906	MS24402D4	.TEE FLARED TUBE	2
15	MDDZZ	89513	BD30C03	.TUBE ASSY	1
16	MDDZZ	89513	BE30C03	.TUBE ASSY	1
17	MDDZZ	89513	BC30C03	.TUBE ASSY	1
18	PADZZ	96906	MS35275-217	.SCREW, MACHINE	4
19	PADZZ	96906	MS21044N04	.NUT, SELF-LOCKING, HEXAGON	4
20	KDDZZ	89513	75A95	.GASKET	1
21	ADDDD	89513	69C38	.HARNESS ASSY	1
22	PADZZ	96906	MS3452W14S-5P	.CONNECTOR	1
23	PADZZ	96906	MS3108B10SL4SC	.CONNECTOR	1
24	PADZZ	81349	M85049/1-4B	.CLAMP, CABLE, ELECTRICAL	1
25	XADZZ	96906	MS3108A10S-2S	.CONNECTOR	1
26	PADZZ	96906	M85049/1-3B	.CONNECTOR	1
27	KDDZZ	89513	60C38	.FILTER	1
28	PADZZ	89513	F57A88	.TERMINAL	2
29	KDDZZ	89513	57A88	.TERMINAL	1
30	KDDZZ	88044	AN775-4	.BOLT, FLUID PASSAGE	4
31	KDDZZ	96906	AN901-4A	.GASKET	8
32	KDDZZ	88044	AN776-4D	.ELBOW	4
33	PADZZ	96906	MS35275-277	.SCREW, MACHINE	4
34	XDDDD	89513	A70D10	.PUMP UNIT, ROTARY SEE FIG 400 FOR BKDN	1
35	PADZZ	96906	MS35266-64	.SCREW, MACHINE	1
36	PADZZ	96906	MS21044N3	.NUT, SELF-LOCKING, HEXAGON	2
37	KDDZZ	96906	MS20364D720	.NUT	3
38	XBDZZ	89513	B83A25	.SHROUD	2
39	KDDZZ	96906	MS35769-8	.GASKET	4
40	XDDZZ	82918	39-8150-7	.WASHER	2
41	PADZZ	96906	MS24393D4	.UNION	3
42	PADZZ	96906	MS29512-04	.PACKING, PREFORMED	4
43	PADZZ	96906	MS24392D4	.UNION	1
44	PADZZ	89513	10C67	.VALVE, SOLENOID	1
45	XDDZZ	89513	59C39	.CLAMP, LOOP	1
46	PADZZ	89513	E20C30	.VALVE, PRESS RELIEF	1
47	MDDZZ	89513	69C33	.TUBE ASSY	1
48	PADZZ	89513	61A61	.FILTER, FLUID PRESSURE	1
49	PADZZ	88044	AN6237-1	.FILTER, ELEMENT	1
50	PADZZ	96906	MS29513-114	.PACKING, PREFORMED	1
51	PADZZ	96906	MS20822-4D	.ELBOW	2
52	PADZZ	89513	A52A26-2.0	.REGULATOR, ASSY	1
53	XDDZZ	89513	W30C13	.PLATE, IDENT	1
54	KDDZZ	89513	F30C14	.PLATE, MARKER	1



SECTION II

TM 55-1520-240-23P

(1) ITEM NO	(2) SMR CODE	(3) FSCM	(4) PART NUMBER	(5) DESCRIPTION AND USABLE ON CODE (UOC)	(6) QTY
55 56	PADZZ KDDZZ	81349 89513	M5501/3-R4 69C13	GROUP 13 ENVIRONMENTAL CNTRL SYSTEMS FIG. 399 FUEL CONTROL, SEALED .CAP, PROTECTIVE ..... .BASE ASSY, CONTROL .....  END OF FIGURE	2 1

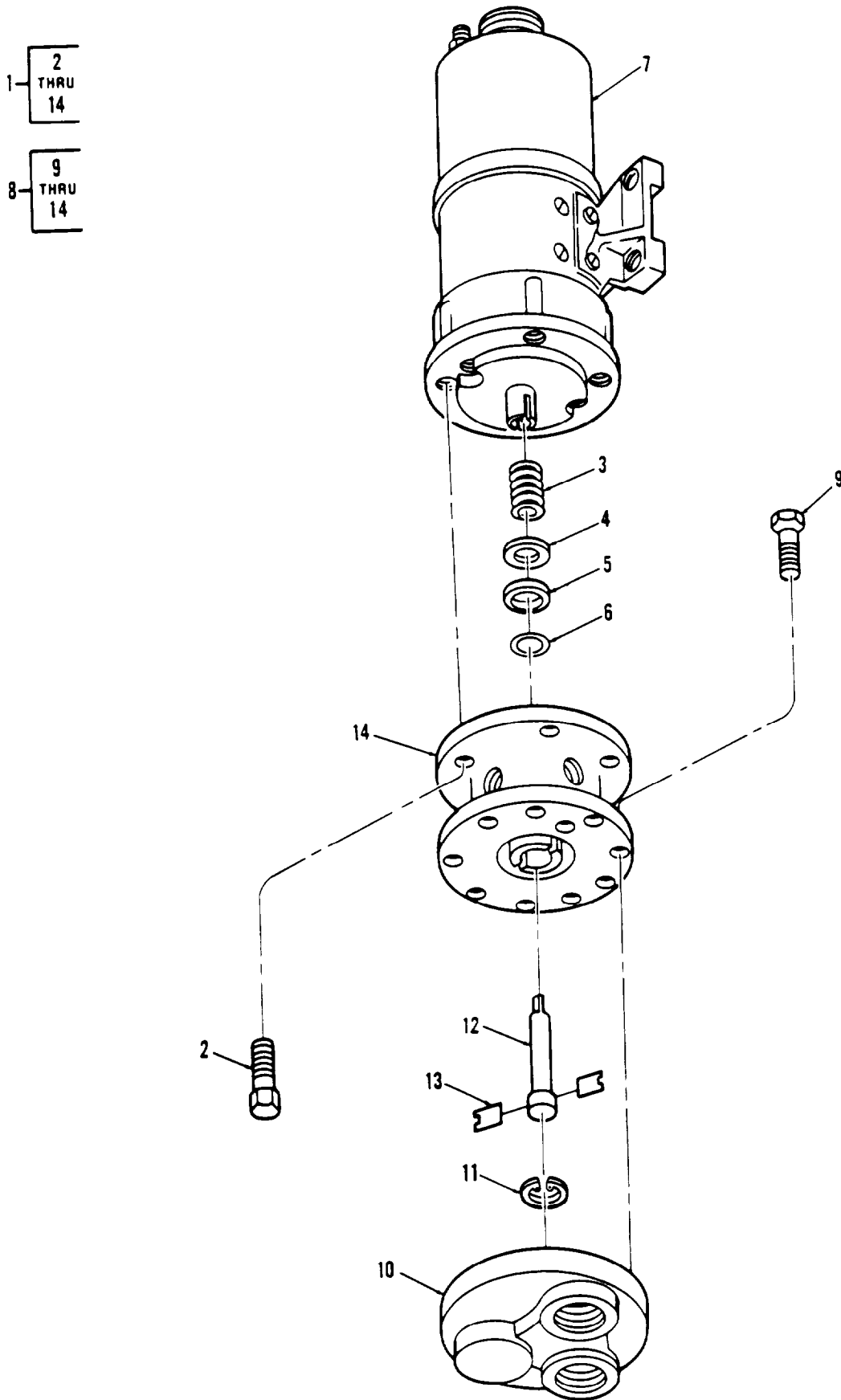

Figure 400. Pump Unit, Rotary

## SECTION II

TM 55-1520-240-23P

(1) ITEM NO	(2) SMR CODE	(3) FSCM	(4) PART NUMBER	(5) DESCRIPTION AND USABLE ON CODE (UOC)	(6) QTY
				GROUP 13 ENVIRONMENTAL CNTRL SYSTEMS	
				FIG. 400 PUMP UNIT, ROTARY	
1	XDDDD	89513	A70D10	PUMP UNIT, ROTARY SEE FIG 399 FOR NHA	1
2	PADZZ	89513	100711A	.BOLT, MACHINE	4
3	PADZZ	89513	100703	.SPRING	1
4	PADZZ	89513	100704	.WASHER, FLAT	1
5	PADZZ	81349	M83248/1-008	.PACKING, PREFORMED	1
6	XDDZZ	64560	100650A	.CAGE, SEAL	1
7	PADDD	89513	95D85-1	.MOTOR, ELECTRICAL, SEE FIG 401 FOR BKDN	1
8	PADDD	89513	95D95-1	.PUMP UNIT, ROTARY	1
9	XDDZZ	89513	100710A	.SCREW, COVER	9
10	XDDZZ	89513	100094B	.COVER ASSY	1
11	PADZZ	64560	P132B	.RING, RETAINING	1
12	PBDZZ	89513	100367	.ROTOR, PUMP	1
13	PADZZ	89513	100550	.BLADE, PUMP	2
14	XADZZ	89513	100105D	.BODY ASSY	1
				END OF FIGURE	

2  
1 THRU  
19

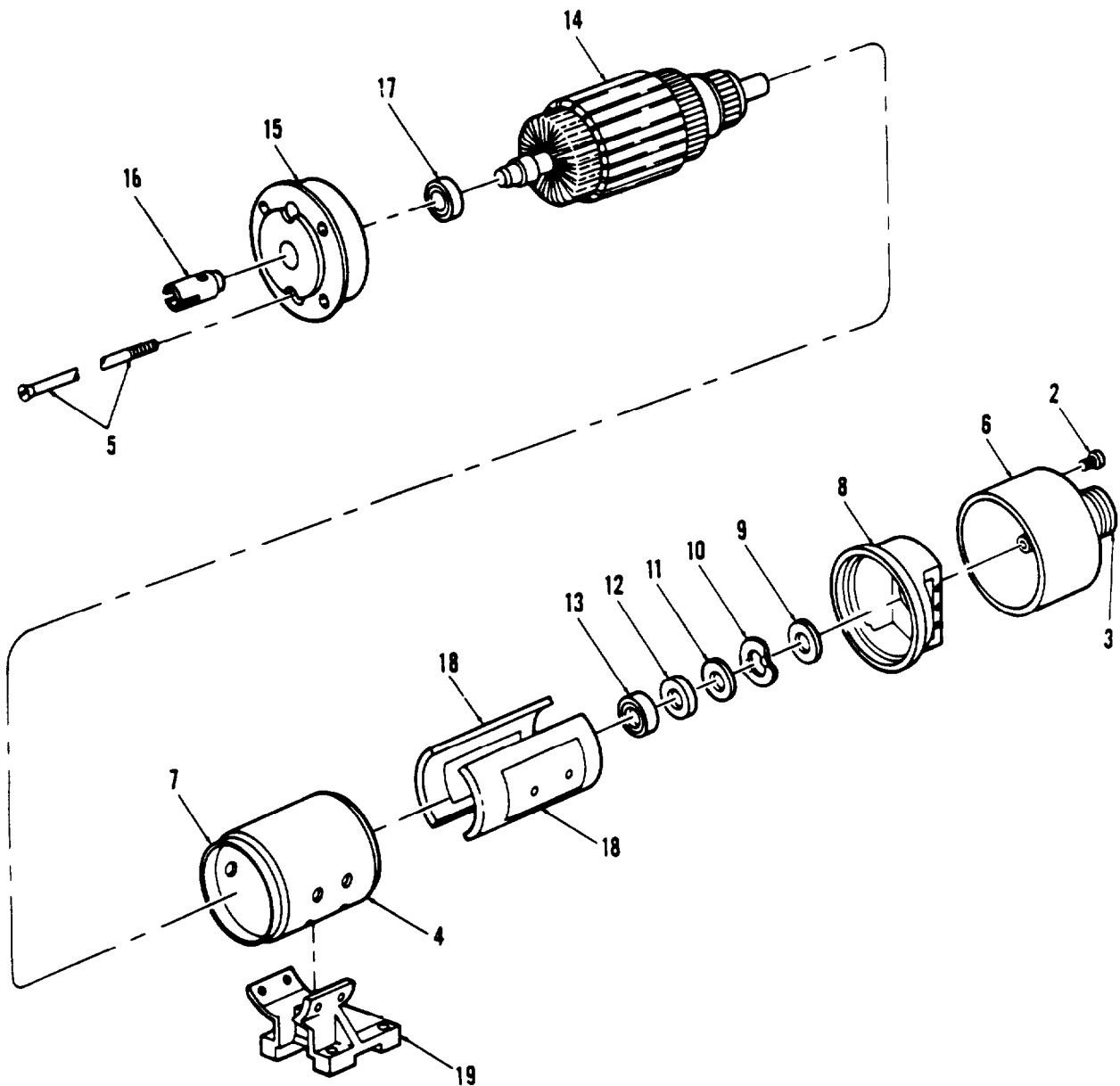

Figure 401. Motor, Direct Current

## SECTION II

TM 55-1520-240-23P

(1) ITEM NO	(2) SMR CODE	(3) FSCM	(4) PART NUMBER	(5) DESCRIPTION AND USABLE ON CODE (UOC)	(6) QTY
				GROUP 13 ENVIRONMENTAL CNTRL SYSTEMS	
				FIG. 401 MOTOR, DIRCT CURRENT	
1	PADDD	89513	95D85-1	MOTOR, ELECTRICAL, DIRECT CURRENT SEE FIG 400 FOR NHA	1
2	PBDZZ	25140	1S84	.SCREW, MACHINE	8
3	PADZZ	25140	40D2153	.CONNECTOR, ELECTRICAL	1
4	XADZZ	25140	4D2630	.COVER	1
5	PADZZ	25140	1D753	.SCREW, MACHINE	2
6	XADZZ	25140	32D985	.ADAPTER	1
7	XADZZ	25140	9D1881	.INSULATOR	1
8	XADZZ	25140	11A791	.END, BELL ASSY	1
9	PADZZ	25140	21D635	.SHIM	V
10	XDDZZ	25140	10D612	.WASHER, SPRING	1
11	PADZZ	89954	9783575P206	.SHIM	V
12	PADZZ	25140	21D637	.SHIM	V
13	XDDZZ	25140	15D023A056	.BEARING	1
14	XADZZ	25140	7A3799-8	.ARMATURE	1
15	XADZZ	25140	33D1381	.FRAME	1
16	XDDZZ	25140	19D1632	.SPACER	1
17	PADZZ	25140	15D024A066	.BEARING	1
18	XBDZZ	25140	29D538-2	.MAGNET	1
19	XADZZ	25140	17D2952	.BASE, MOUNTING	1
				END OF FIGURE	

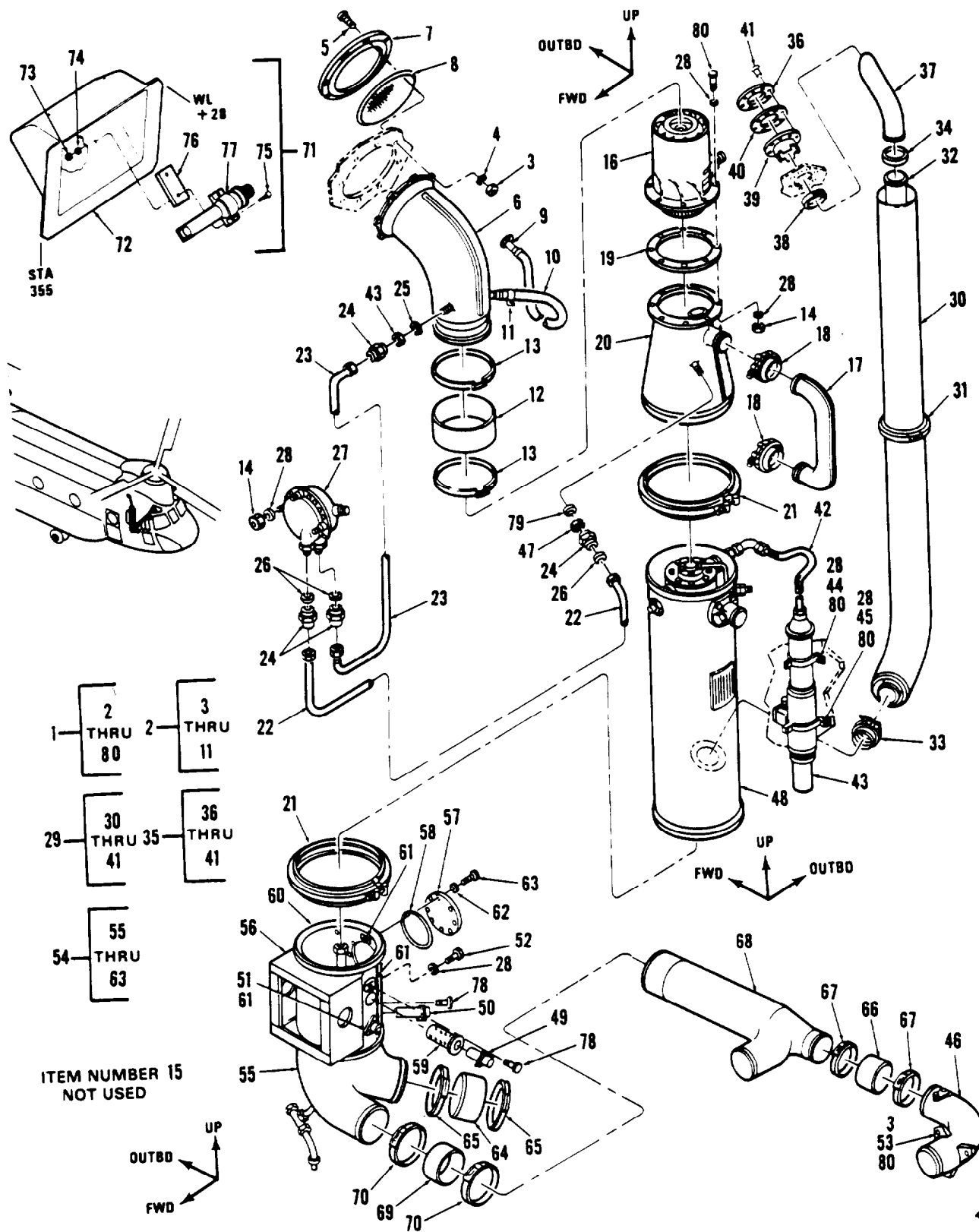

Figure 402. Heater Instl

## SECTION II

TM 55-1520-240-23P

(1) ITEM NO	(2) SMR CODE	(3) FSCM	(4) PART NUMBER	(5) DESCRIPTION AND USABLE ON CODE (UOC)	(6) QTY
				GROUP 13 ENVIRONMENTAL CNTRL SYSTEM	
				FIG. 402 HEATER INSTL	
1	XC	77272	145A4040-5	HEATER INSTL	1
2	XC	77272	114E4042-1	.AIR INLET INSTL, HEATER	1
3	PAOZZ	96906	MS21083N3	.NUT, SELF-LOCKING	8
4	PAOZZ	88044	AN960PD10	.WASHER, FLAT	4
5	PAOZZ	96906	MS27039-1-07	.SCREW	4
6	PAOZZ	77272	114ES025-1	.DUCT ASSY, AIR INLET	1
7	PAOZZ	77272	114E4042-19	.SEAL, AIR INLET	1
8	PBOZZ	77272	114E4042-17	.WIRE, FABRIC	1
9	XDOZZ	77272	A02S8119-1	.FITTING, DRAIN	1
10	MOOZZ	77272	114E4042-31	.TUBE, RUBBER M/F RUBBER TUBING MIL-R-6855 CLASS II	1
11	PAOZZ	88044	AN737TW22	.CLAMP	2
12	PAOZZ	80205	NAS521-60-12	.COUPLING	1
13	PAOZZ	81205	STBC10GG-254	.CLAMP, HOSE	2
14	PAOZZ	96906	MS21083C3	.NUT, SELF-LOCKING	11
16	PAOFF	77272	114E4041-2	.FAN, VANEAXIAL	1
				INTRCH/W(V70951,126701-2) AND (V75477, 500702-5310)	
16	PAOFF	89513	126701-2	.FAN, VANEAXIAL INTRCH PN	1
				500702-5310 SEE FIG 403 FOR BKDN	
16	PAOFF	99167	500702-5310	.FAN, VANEAXIAL INTRCH PN 126701-2 SEE FIG 404 FOR BKDN	1
17	PAOZZ	77272	114E4049-1	.TUBE ASSY	1
18	PAOZZ	89513	A21C14	CLAMP	2
19	PAOZZ	77272	114E4045-21	.GASKET	1
20	PAOZZ	77272	114E4045-20	.ADAPTER ASSY	1
21	PAOZZ	89513	F07C05	CLAMP	2
22	PAOZZ	77272	114E4048-39	.TUBE ASSY	1
23	PAOZZ	77272	114E4048-41	.TUBE ASSY	1
24	PAOZZ	96906	MS21902D6	.NIPPLE, TUBE	4
25	PAOZZ	88044	AN960PD916	.WASHER, FLAT	1
26	PAOZZ	96906	MS29512-06	.PACKING, PREFORMED	2
27	PAOZZ	89513	92E60-1	.SWITCH, AIR PRESSURE	1
28	PAOZZ	88044	AN960PD916	.WASHER, FLAT	25
29	XC	77272	114E4076-3	.EXHAUST, INSTL	1
30	PAOZZ	77272	114ES026-1	.INSULATION ASSY	1
31	PBOZZ	80205	NAS398-74	.CLAMP, HOSE	1
32	PAOZZ	77272	114E4044-22	.PIPE ASSY	1
33	PAOZZ	89513	B09C33	.CLAMP	1
34	PAOZZ	80205	NAS398-50	.CLAMP HOSE	1
35	XC	77272	114E4075-18	.STACK INSTL, HEATER	1
36	XDOZZ	77272	114E4075-19	.RETAINER	1
37	PAOZZ	77272	114E4075-21	.STACK	1
38	PAOZZ	80205	NAS398-50	.CLAMP, HOSE	1
39	PAOZZ	77272	114E4075-5	.SUPPORT ASSY	1
40	PAOZZ	77272	114E4075-22	.GASKET	1
41	PAOZZ	81349	M7885/2-4-04	.RIVET, BLIND	1
42	PAOZZ	89513	52C93	.LEAD ASSY	1
43	PAODD	89513	A11C30-1	.IGNITION UNIT SEE FIG 405 FOR BKDN	1
44	PAOZZ	89513	77C03	.BRACKET ASSY	1
45	PAOZZ	89513	A77C03	.BRACKET ASSY	1
46	PAOOO	77272	414A4059-1	.VALVE ASSY, COCK SEE FIG 406 FOR BKDN	1
47	PAOZZ	88044	AN924-6D	.NUT, PLAIN, HEXAGON	2

## SECTION II

TM 55-1520-240-23P

(1) ITEM NO	(2) SMR CODE	(3) FSCM	(4) PART NUMBER	(5) DESCRIPTION AND USABLE ON CODE (UOC)	(6) QTY
				GROUP 13 ENVIRONMENTAL CNTRL SYSTEMS	
				FIG. 402 HEATER INSTL	
48	PAOFF	89513	F52C98	.HEATER, AIRCRAFT	1
49	PAOZZ	89513	18420-0-250	.SWITCH, THRMOSTATIC	1
50	PAOZZ	89513	H08C92	.SWITCH, THRMOSTATIC	1
51	PAOZZ	89513	18422-0-350	.SWITCH, THRMOSTATIC	1
52	PAOZZ	88044	AN3-4A	.BOLT, MACHINE	4
53	PAOZZ	80205	NAS620A10L	.WASHER, DIMPLED	3
54	PAOOO	77272	414A4046-1	.DUCT, HEATER, TRANSMIT	1
55	PAOZZ	77272	414A4046-2	.WELD ASSY	1
56	PAOZZ	77272	414A4046-10	.BRACKET ASSY	1
57	PAOZZ	77272	114E4046-15	.COVER, ACCTSS	1
58	PBOZZ	77272	114E4046-17	.SEAL, HEATER DUCT	1
59	XDOZZ	77272	114E4121-1	.SHIELD ASSY, SWITCH	1
60	XDOZZ	89513	N05C12	.FLANGE	1
61	PAOZZ	96906	MS21059-3K	.NUT, ANCHOR	14
62	PAOZZ	88044	AN960C10L	.WASHER, FLAT	8
63	PAOZZ	80205	NAS623-3-3	.SCREW	8
64	PAOZZ	80205	NAS521-48-12	.HOSE, AIR DUCT	1
65	PAOZZ	78553	A3122-100-59	.CLAMP, LOOP	2
66	PAOZZ	80205	NAS521-28-12	.COUPLING	1
* 67	PAOZZ	96906	MS35842-15	.CLAMP, HOSE RPLS NAS398-60	2
* 68	PAOZZ	77272	414AS706-1	.DUCT ASSY, AIR	1
* 69	PAOZZ	21868	L0RA20-12	.HOSE, AIR DUCT	1
* 70	PAOZZ	96906	MS35842-16	.CLAMP RPLS NAS398-84	4
71	XC	77272	114E4052-16	.THERMOSTAT INSTL	1
72	PAOZZ	77272	114E4052-20	.BOX ASSY, BLANKET	1
* 73	PAOZZ	96906	MS21083N08	.NUT, SELF-LOCKING	2
74	PAOZZ	88044	AN960PD8L	.WASHER, FLAT	2
75	PAOZZ	96906	MS35206-247	.SCREW	2
76	MOOZZ	77272	114E4052-4	.PAD M/F SYNTH RUBBER SHT	1
* 77	PBOZZ	18509	5-10085/93F	MIL-R-6855	
78	PAOZZ	80205	NAS603-6P	.CONTROL, THERMOSTAT RPLS 26020011	1
79	PAOZZ	77272	VS15305-6057-13	.SCREW	9
80	PAOZZ	96906	MS51958-62	.WASHER, FLAT	1
				.SCREW, MACHINE	17
				END OF FIGURE	



2  
1 THRU  
14

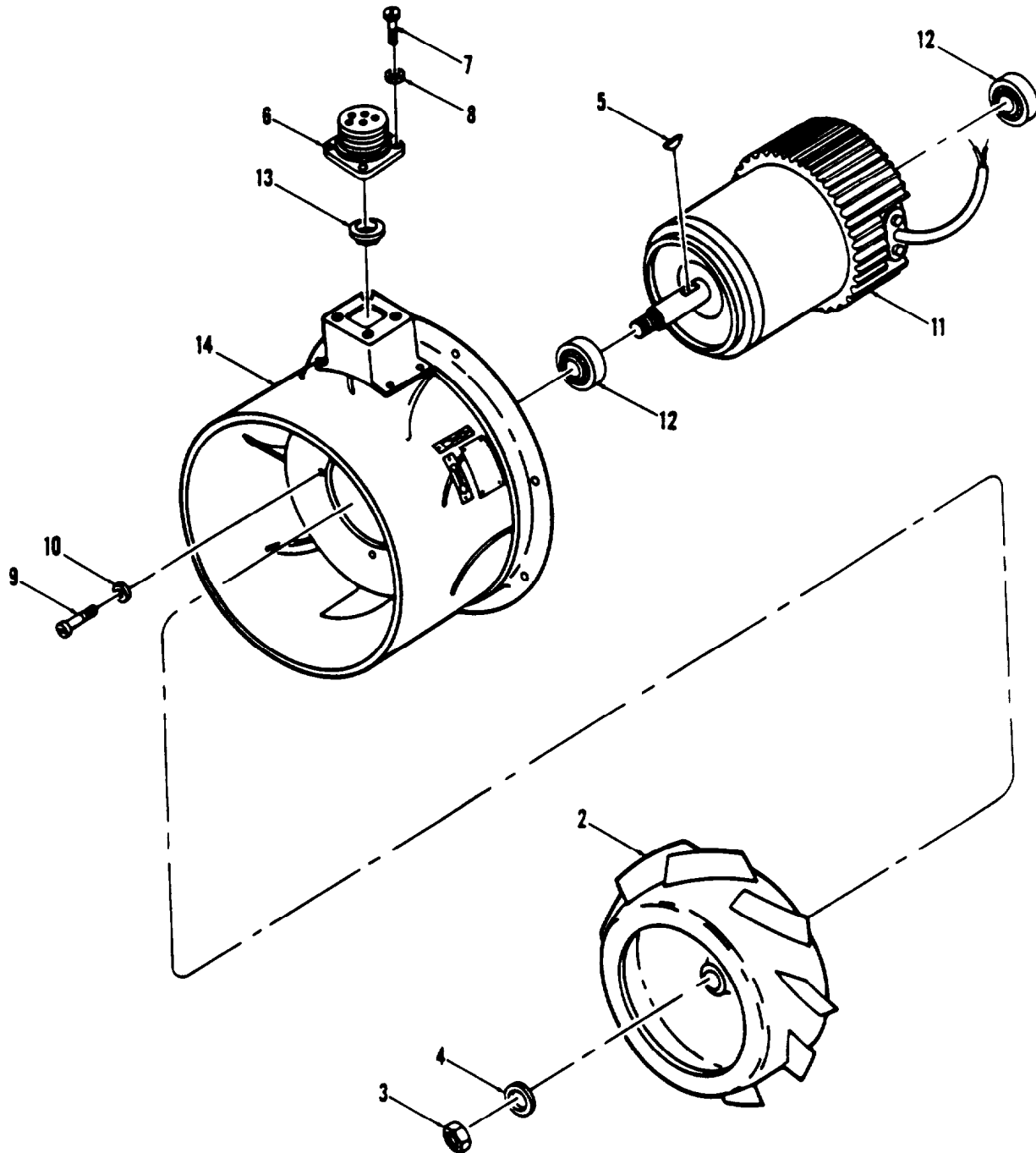

Figure 403. Fan, Vaneaxial 126701-2

SECTION II

TM 55-1520-240-23P

(1) ITEM NO	(2) SMR CODE	(3) FSCM	(4) PART NUMBER	(5) DESCRIPTION AND USABLE ON CODE (UOC)	(6) QTY
				GROUP 13 ENVIRONMENTAL CNTRL SYSTEMS	
				FIG. 403 FAN, VANEAXIAL 126701-2	
1	PAOFF	89513	126701-2	FAN, VANEAXIAL (114E4041-2) SEE FIG 402 FOR NHA	1
2	XDFZZ	89513	R3452	.FAN, CENTRIFUGAL, HEATER	1
3	PAFZZ	96906	MS21083N8	.NUT, SELF-LOCKING	1
4	PAFZZ	88044	AN96-816	.WASHER, FLAT	1
5	PAFZZ	96906	MS35756-6	.KEY, WOODRUFF	1
6	PAFZZ	96906	MS3452W18-11P	.CONNECTOR, RECEPT, ELECTRICAL	1
7	PAFZZ	96906	MS35265-14	.SCREW, MACHINE	4
8	PAFZZ	96906	MS27183-4	.WASHER, FLAT	4
9	PAFZZ	96906	MS35265-48	.SCREW, MACHINE	4
10	PAFZZ	88044	AN960-8	.WASHER, FLAT	4
11	PAFZZ	83843	906D874-3	.MOTOR, AC	1
12	PAFZZ	60380	T77202MILG3278A	.BEARING, BALL	2
13	PAFZZ	96906	MS35489-1	.GROMMET	1
14	XAFZZ	70951	R3454	.HOUSING, FAN HEATER	1
				END OF FIGURE	

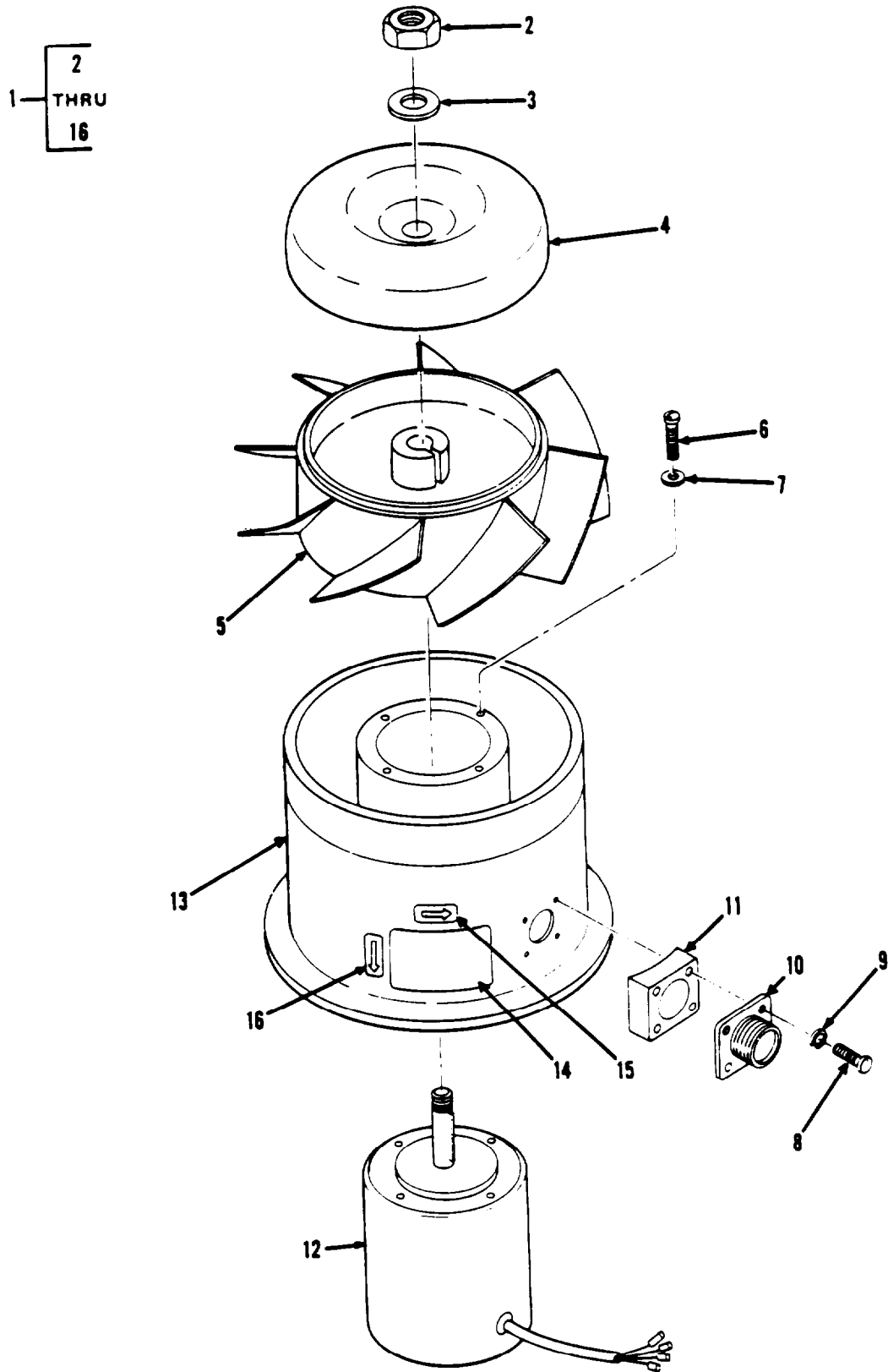
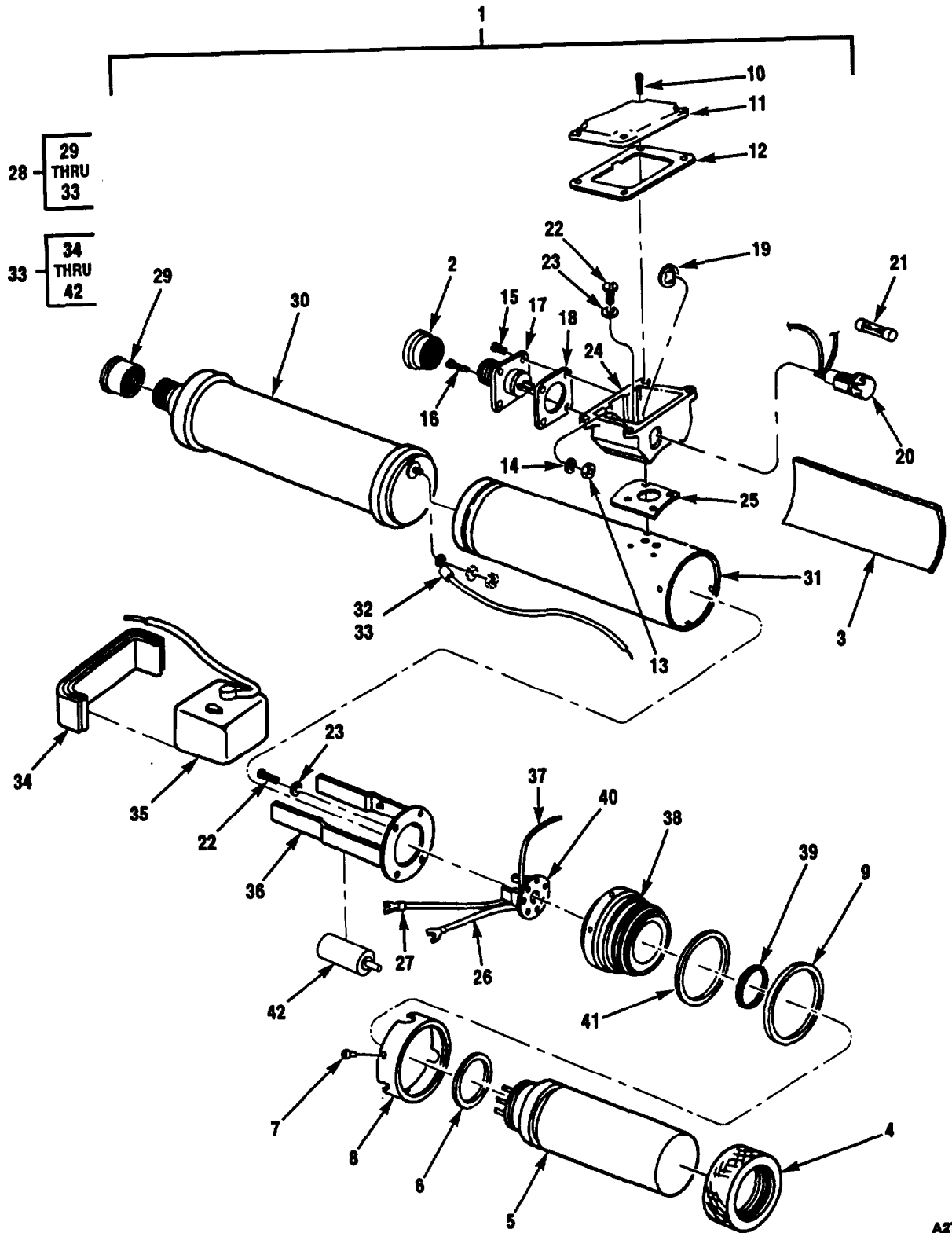

Figure 404. Fan, Vaneaxial 500702-5310

## SECTION II

TM 55-1520-240-23P

(1) ITEM NO	(2) SMR CODE	(3) FSCM	(4) PART NUMBER	(5) DESCRIPTION AND USABLE ON CODE (UOC)	(6) QTY
				GROUP 13 ENVIRONMENTAL CNTRL SYSTEMS	
				FIG. 404 FAN, VANEAXIAL 500702-5310	
1	PAOFF	99167	500702-5310	FAN, VANEAXIAL (114E4041-2)SEE FIG 402 FOR NHA	1
2	PAFZZ	96906	MS21083N8	.NUT, SELF-LOCKING, HEXAGON	1
3	PAFZZ	88044	AN96-816	.WASHER, FLAT	1
4	XDFZZ	75477	1385556	.SPUN NOSE	1
5	PAFZZ	75477	1386320-1	.ROTOR, FAN	1
6	PAFZZ	96906	MS5266-63	.SCREW, MACHINE, FILLI	4
7	PAFZZ	88044	AN960-10	.WASHER, FLAT	4
8	PAFZZ	88044	AN500A4-12	.SCREW, MACHINE	4
9	PAFZZ	96906	MS35338-40	.WASHER, LOCK	4
10	PAFZZ	96906	MS3452W18-11P	.CONNECTOR, RECEPT, ELECTRICAL	1
11	XDFZZ	75477	1385561	.BLOCK	1
12	PAFZZ	75477	500904-4940	.MOTOR, ELECTRIC	1
13	XAFZZ	75479	1386326-1	.CASING, FAN	1
14	XDFZZ	09284	24528-1	.NAMEPLATE	1
15	XDFZZ	75477	377067	.ARROW, FLOW	1
16	XDFZZ	75477	377068	.ARROW, FLOW	1
				END OF FIGURE	



A27362

Figure 405. Ignition Assembly, Aircraft Heater

## SECTION II

TM 55-1520-240-23P

(1) ITEM NO	(2) SMR CODE	(3) FSCM	(4) PART NUMBER	(5) DESCRIPTION AND USABLE ON CODE (UOC)	(6) QTY
				GROUP 13 ENVIRONMENTAL CNTRL SYSTEMS	
				FIG. 405 IGNITION UNIT	
* 1	PAODD	89513	A11C30-1	IGNITION UNIT SEE FIG 402 FOR NHA	1
* 2	XDDZZ	89513	A32C94	.CAP, PROTECTIVE, DUST	1
* 3	XDDZZ	89513	26E23-1	.PLATE, NAME	1
* 4	PADZZ	89513	14C17	.RING, VIBRATOR RETAINING	1
* 5	XDDZZ	89513	12C60-1	.VIBRATOR	1
* 6	XDDZZ	89513	14C23	.SHIELD, RADIO NOISE	1
* 7	PADZZ	96906	MS35265-28	.SCREW, MACHINE	10
* 8	XDDZZ	58588	14C18	.COLLAR, VIBRATOR SUPPORT	1
* 9	PADZZ	89513	A14C23	.SHIELD, RADIO NOISE	1
* 10	PADZZ	96906	MS35265-29	.SCREW	1
* 11	PADZZ	89513	26E30-1	.COVER, JUNCTION BOX	1
* 12	XDDZZ	89513	29C24	.GASKET, JUNCTION BOX	1
* 13	PADZZ	96906	MS35649-242	.NUT, PLAIN, HEXAGON	4
* 14	PADZZ	96906	MS35333-46	.WASHER	1
* 15	PADZZ	96906	MS35265-15	.SCREW, MACHINE	3
* 16	XDDZZ	96906	MS35265-17	.SCREW, MACHINE	1
* 17	PADZZ	96906	MS3452W10SL-4P	.CONNECTOR	1
* 18	XDDZZ	89513	14C19	.GASKET	2
* 19	PADZZ	96906	MS35333-36	.WASHER, LOCK	1
* 20	PADZZ	18876	8175984	.FUSE POST, WATERTIGHT	1
* 21	PADZZ	18876	10051882	.FUSE, CARTRIDGE	1
* 22	PADZZ	96906	MS35190-236	.SCREW, MACHINE	4
* 23	PADZZ	96906	MS35336-9	.WASHER, LOCK	4
* 24	PADZZ	89513	26E20-1	.BOX, JUNCTION	1
* 25	XDDZZ	89513	14C20	.GASKET, RECEPTACLE	2
* 26	XADZZ	89513	B13C87	.WIRE ASSY, ELECTRICAL	1
* 27	XADZZ	89513	H13C86	WIRE, ELECTRICAL	1
* 28	XBDZZ	89513	14C14-1	.COIL ASSY, IGNITION	1
* 29	XDDZZ	80205	NAS813-12	.CAP, PROTECTIVE	1
* 30	XADZZ	89513	12C18	.COIL, IGNITION	1
* 31	XADZZ	89513	14C13	.JACKET ASSY, IGNITION	1
* 32	XDDZZ	89513	C13C87	.WIRE ASSY, ELECTRICAL	1
* 33	XBDDD	89513	14C09-1	.BODY ASSY, IGNITION	1
* 34	XADZZ	89513	13C95	.CHANNEL ASSEMBLY	1
* 35	PADZZ	58588	13C74	.FILTER, RADIO NOISE	1
* 36	XBDZZ	89513	13C92	.BRACKET ASSEMBLY	1
* 37	XDDZZ	89513	F13C86	.LEAD, ELECTRICAL	V
* 38	XADZZ	58588	14C03	.SUPPORT, VIBRATOR	1
* 39	XDDZZ	96906	MS29513-219	.PACKING, PREFORMED	1
* 40	PADZZ	89513	13C88-1	.SOCKET ASSY	1
* 41	PADZZ	96906	MS29513-227	.PACKING, PREFORMED	1
* 42	XDDZZ	89513	08D20	.CONDENSER	1
				END OF FIGURE	

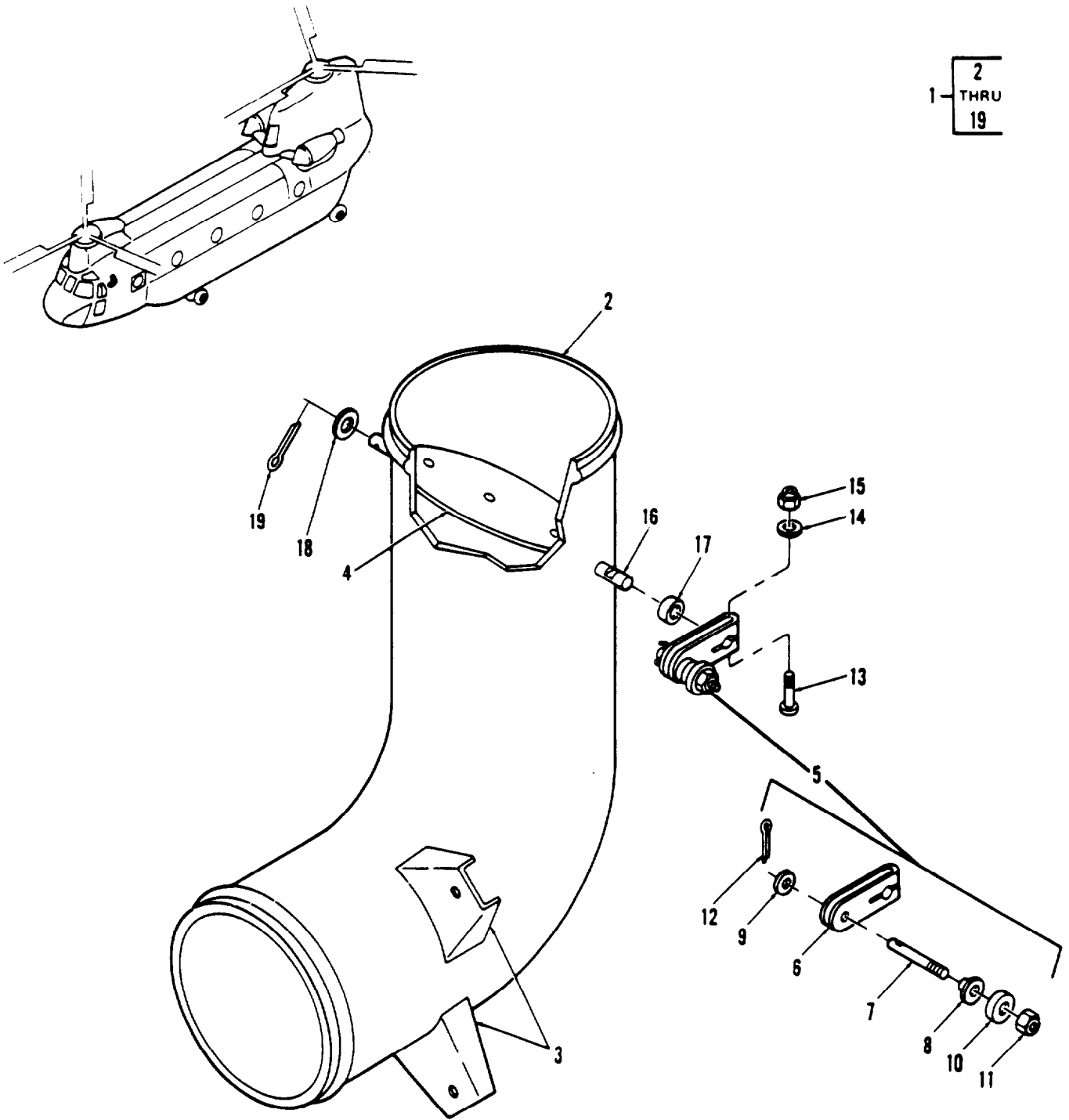

Figure 406. Valve, Cockpit Heat

## SECTION II

TM 55-1520-240-23P

(1) ITEM NO	(2) SMR CODE	(3) FSCM	(4) PART NUMBER	(5) DESCRIPTION AND USABLE ON CODE (UOC)	(6) QTY
				GROUP 13 ENVIRONMENTAL CNTRL SYSTEMS	
				FIG. 406 VALVE, COCKPIT HEAT	
1	PAOOO	77272	414A4059-1	VALVE ASSEMBLY, COCK PIT HEAT SEE FIG, 402 FOR NHA	1
2	XAOZZ	77272	414A4059-2	.TUBE	1
3	XAOZZ	77272	414A4059-3	.LEG	3
4	XDOZZ	77272	114E4059-19	.DISK	1
5	PBOOO	77272	114E4060-3	.LEVER ASSY, VALVE	1
6	PAOZZ	77272	114E4060-12	.LEVER, HEAT AND VENT	1
7	PAOZZ	77272	114E4060-19	.STUD, LOCK PIN	1
8	PAOZZ	80205	NAS42DD6-10	.SPACER, SLEEVE	1
9	PAOZZ	88044	AN960PD10L	.WASHER, FLAT	1
10	PAOZZ	88044	AN975-3	.WASHER, RECESSED	1
11	PAOZZ	96906	MS21083N3	.NUT, SELF-LOCKING	1
12	PAOZZ	88044	AN381-2-8	.PIN, COTTER	1
13	PAOZZ	96906	MS27039-0814	.SCREW, MACHINE RPLS NAS1403-9	1
14	PAOZZ	88044	AN960PD8	.WASHER, FLAT	1
15	PAOZZ	96906	MS21083N08	.NUT-SELF-LOCKING HE	1
16	XDOZZ	77272	114E4059-17	.SHAFT	1
17	PAOZZ	80205	NAS42DD8-24	.SPACER	1
18	PAOZZ	88044	AN960D416L	.WASHER, FLAT	1
19	PAOZZ	96906	MS24665-151	.PIN, COTTER	1
				END OF FIGURE	



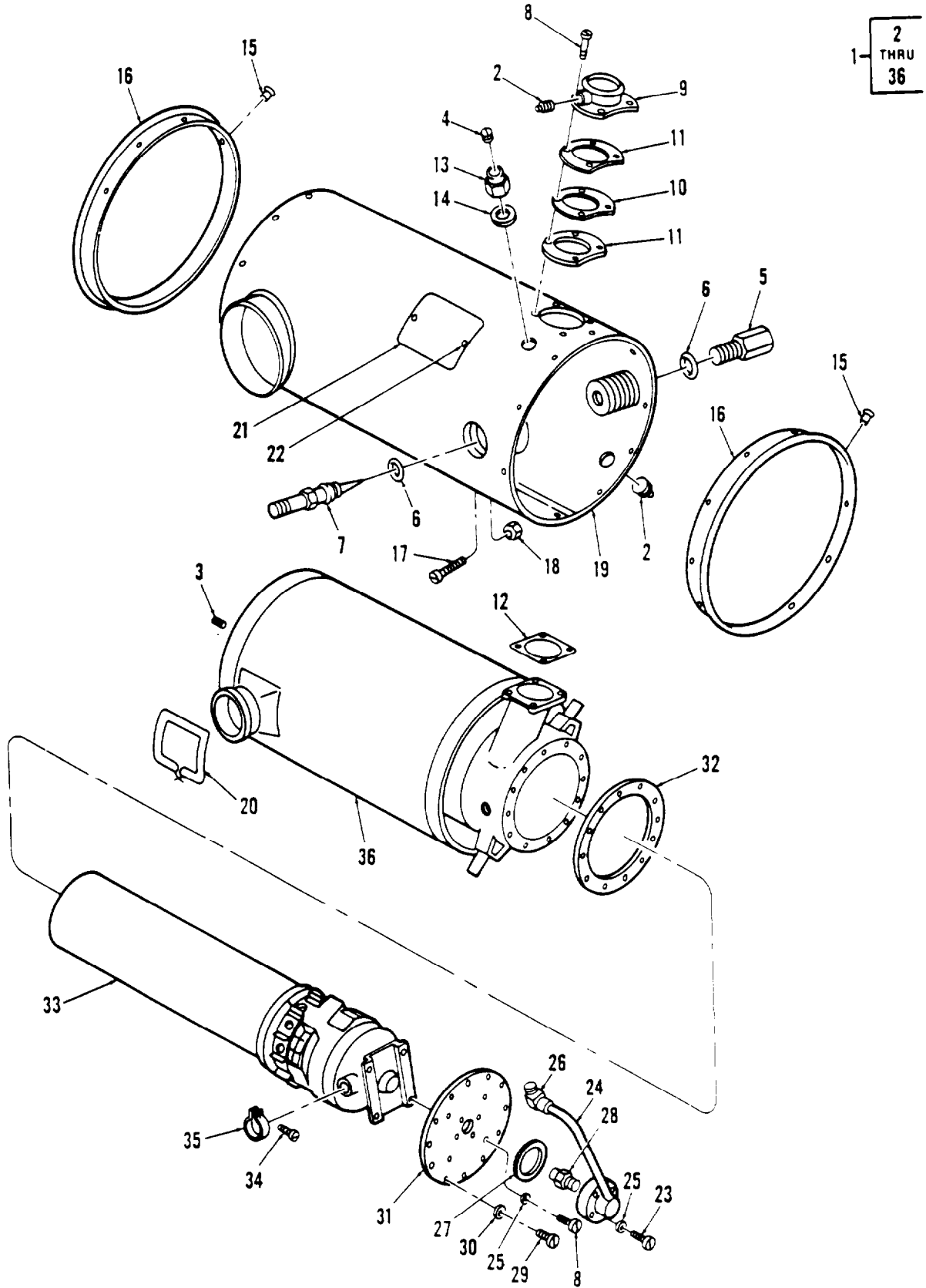

Figure 407. Heater

## SECTION II

TM 55-1520-240-23P

(1) ITEM NO	(2) SMR CODE	(3) FSCM	(4) PART NUMBER	(5) DESCRIPTION AND USABLE ON CODE (UOC)	(6) QTY
				GROUP 13 ENVIRONMENTAL CNTRL SYSTEMS	
				FIG. 407 HEATER	
1	PAOFF	89513	F52C98	.HEATER, AIRCRAFT	1
2	PAFZZ	96906	MS20913-2S	.PLUG, PIPE	5
3	PAFZZ	96906	MS27769-3	.PLUG, PIPE	1
4	XDFZZ	89513	32C95-8	.PLUG, PROTECTIVE	1
5	PAFZZ	89513	98A04	.PLUG, SEAL, HEATER	1
6	PAFZZ	89513	82A50	.GASKET	2
7	PAOZZ	89513	27E33-1	.PLUG, IGNITER	1
8	PAFZZ	96906	MS35266-64	.SCREW, MACHINE	8
9	PAFZZ	89513	20C67	.FLANGE, ASSY	1
10	PAFZZ	89513	G94A37	.PLATE, ORIFICE	1
11	PAFZZ	89513	82A52	.GASKET, OUTER AIR	2
12	PAFZZ	89513	82A54	.GASKET	1
13	PAFZZ	96906	MS21083N10	.NUT, SELF-LOCKING	1
14	PAFZZ	88044	AN960-1016	.WASHER, FLAT	1
15	PAFZZ	96906	MS20615-4M4	.RIVET, SOLID	22
16	XBFFZ	89513	B20C71	.FLANGE, HEATER	2
17	PAFZZ	96906	MS35266-63	.SCREW, MACHINE, FILLI	5
18	PAFZZ	96906	MS21044N3	.NUT, SELF-LOCKING, HEXAGON	3
19	XDFZZ	89513	64C12	.JACKET ASSEMBLY	1
20	PAFZZ	89513	A60A48	.GASKET ASSEMBLY	1
21	XDFZZ	89513	KL99A30	.PLATE, RATING	1
22	PAFZZ	80205	NAS1738B4-2	.RIVET, BLIND	2
23	PAFZZ	89513	W40A76	.SCREW, MACHINE	4
24	PAFZZ	89513	90A30	.HOLDER AND FEED ASSY	1
25	XBFFZ	89513	C45A28	.WASHER, FLAT	8
26	XDFZZ	89513	27E34-1	.TUBE, AIE PICKUP	1
27	PAFZZ	89513	82A16	.GASKET, FUEL FEED	1
28	PAFZZ	89513	11D59	.NOZZLE, HEATER	1
29	PAFZZ	96906	MS35266-79	.SCREW, MACHINE	12
30	PAFZZ	58588	A45A28	.WASHER, FLAT	12
31	PAFZZ	89513	A93A75	.PLATE, COMBUSTION	1
32	PAFZZ	89513	89A22	.GASKET	1
33	XDFZZ	89513	M93A81	.TUBE AND CONE ASSY	1
34	PAFZZ	96906	MS35191-273	.SCREW, MACHINE	1
35	PAFZZ	89513	93A91	.CLAMP ASSEMBLY	2
36	XBFFZ	89513	A64C13	.CHAMBER, COMBUSTION	1
				END OF FIGURE	

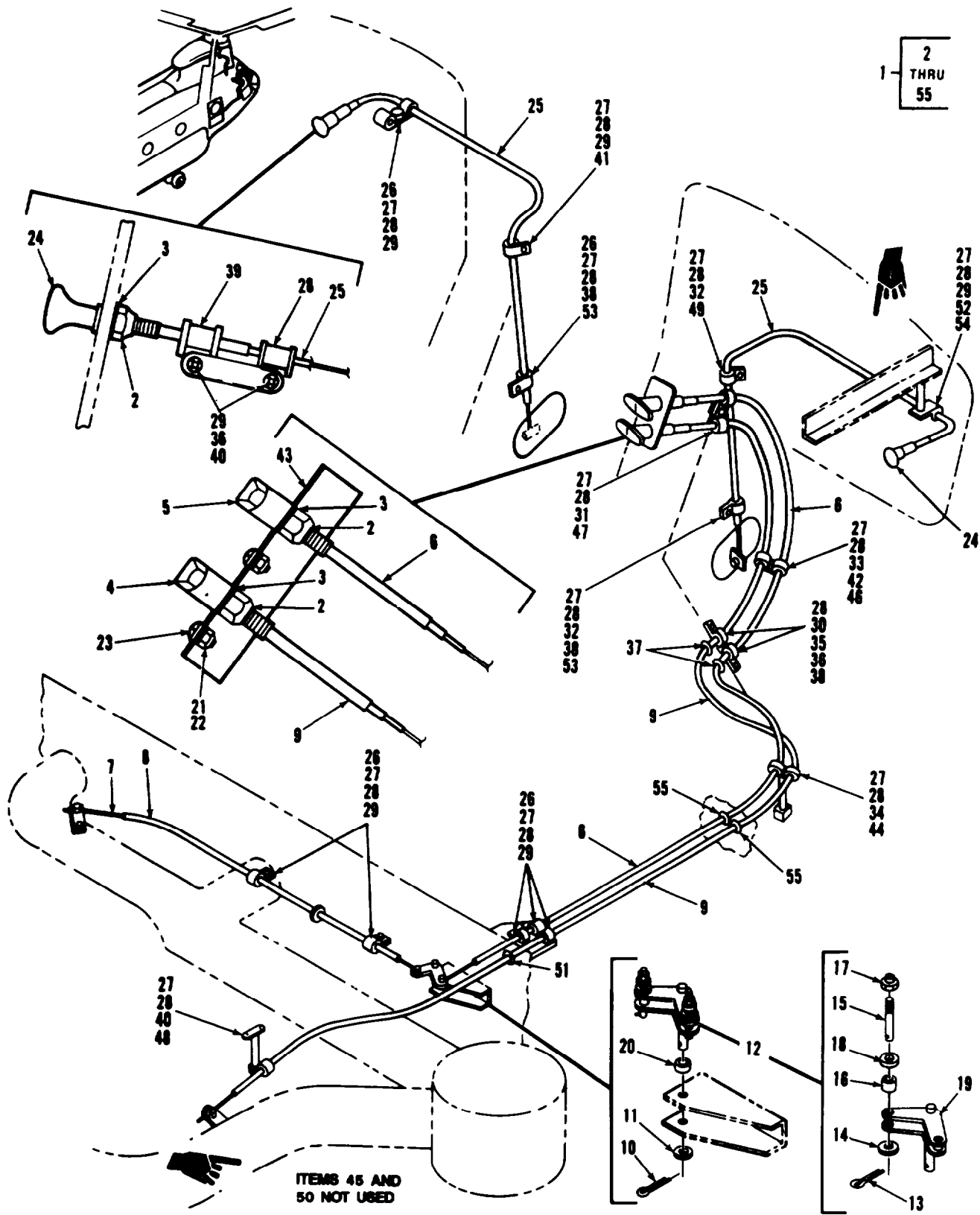

Figure 408. Control Instl. Heat and Vent

## SECTION II

TM 55-1520-240-23P

(1) ITEM NO	(2) SMR CODE	(3) FSCM	(4) PART NUMBER	(5) DESCRIPTION AND USABLE ON CODE (UOC)	(6) QTY
				GROUP 13 ENVIRONMENTAL CONTROL	
				FIG. 408 CONTROL INSTL, HEAT & VENT	
1	XC	77272	145A4072-1	CONTROL INSTL, HEAT AND VENT	1
2	PAOZZ	96906	MS21083N6	.NUT, SELF-LOCKING HEXAGON	4
3	PAOZZ	88044	AN960D616	.WASHER, FLAT	4
4	PAOZZ	77272	414A4074-1	.CONTROL ASSY, PUSH-PULL	1
5	PAOZZ	77272	114E4074-13	.CONTROL ASSY, AIRFLOW	1
6	XDOZZ	77272	114E4072-13	.TUBE, CONTROL, AIRFLOW	1
7	XDOZZ	77272	414A4072-3	.WIRE ASSY	1
8	XDOZZ	77272	414A4072-2	.TUBE, CONTROL	1
9	PAOZZ	77272	414A4072-4	.TUBE ASSY	1
10	PAOZZ	96906	MS24665-151	.PIN, COTTER	1
11	PAOZZ	88044	AN96D416	.WASHER, FLAT	1
12	AOOOO	77272	114E4060-7	.BELLCRANK ASSY	1
13	PAOZZ	96906	MS24665-151	.PIN, COTTER	2
14	PAOZZ	88044	AN960PD10L	.WASHER, FLAT	2
15	PAOZZ	77272	114E4060-19	.STUD, LOCK PIN	2
16	PAOZZ	80205	NAS42DD6-10	.SPACER, SLEEVE	2
17	PAOZZ	96906	MS21083N3	.NUT, SELF-LOCKING	2
18	PAOZZ	88044	AN975-3	.WASHER, RECESSED	2
19	XDOZZ	77272	114E4060-9	.WELD ASSY	1
20	XDOZZ	77272	114E4060-32	.SPACER	2
21	PAOZZ	96906	MS21083N06	.NUT, SELF-LOCKING HEXAGON	2
22	PAOZZ	88044	AN960PD6	.WASHER, FLAT	4
23	PAOZZ	96906	MS35214-25	.SCREW	2
24	PAOZZ	77272	114E4074-15	.CONTROL ASSY, AIRFLOW	2
25	PBOZZ	77272	114E4072-15	.TUBE, CONTROL	2
26	PAOZZ	80205	NAS623-3-4	.SCREW	5
27	PAOZZ	88044	AN960PD10	.WASHER, FLAT	18
28	PAOZZ	96906	MS21122-2	.CLAMP, LOOP	23
29	PAOZZ	96906	MS21083N3	.NUT, SELF-LOCKING	9
30	PAOZZ	80205	NAS1403-8	.SCREW, MACHINE	2
31	XDOZZ	81205	BACS12CB3-32	.SCREW, MACHINE	1
32	PAOZZ	80205	NAS603-8P	.SCREW, MACHINE	2
33	XDOZZ	80205	NAS603-14P	.SCREW, MACHINE	1
34	PAOZZ	80205	NAS603-10P	.SCREW, MACHINE	1
35	PAOZZ	80205	NAS43DD4-16	.SPACER, SLEEVE	1
36	PAOZZ	88044	AN960PD10L	.WASHER, FLAT	4
37	PAOZZ	96906	MS35489-6	.GROMMET, RUBBER	2
38	PAOZZ	96906	MS21059L3	.NUT, SELF-LOCKING	4
39	PAOZZ	96906	MS2122-4	.CLAMP, LOOP	2
40	PAOZZ	80205	NAS603-9P	.SCREW	5
41	PAOZZ	80205	NAS623-3-3	.SCREW	1
42	PAOZZ	80205	NAS43DD3-32	.SPACER, SLEEVE	1
43	PAOZZ	77272	114E4073-1	.PLATE, AIR CONTROL	1
44	XDOZZ	81205	BACN10GH3-24	.NUT, SELF-LOCKING, PLATE	1
46	XDOZZ	81205	BACN10MK3-45	.NUT, SELF-LOCKING, PLATE	1
47	XDOZZ	81205	BACN10TL3-16	.NUT, SELF-LOCKING	1
48	PAOZZ	81205	BACN10TL3-18	NUT, SELF-LOCKING, PLATE	1
49	XDOZZ	81205	BACN10TL3-12	NUT, SELF-LOCKING, PLATE	1
51	PAOZZ	96906	MS35489-9	.GROMMET, RUBBER	1
52	PAOZZ	96906	MS51958-69	.SCREW, MACHINE	1
53	PAOZZ	80205	NAS43DD3-16	.SPACER, SLEEVE	4
54	PAOZZ	80205	NAS43DD3-64	.SPACER, SLEEVE	1
55	PAOZZ	96906	MS35489-4	.GROMMET, RUBBER	2

TM55-1520-240-23P C5

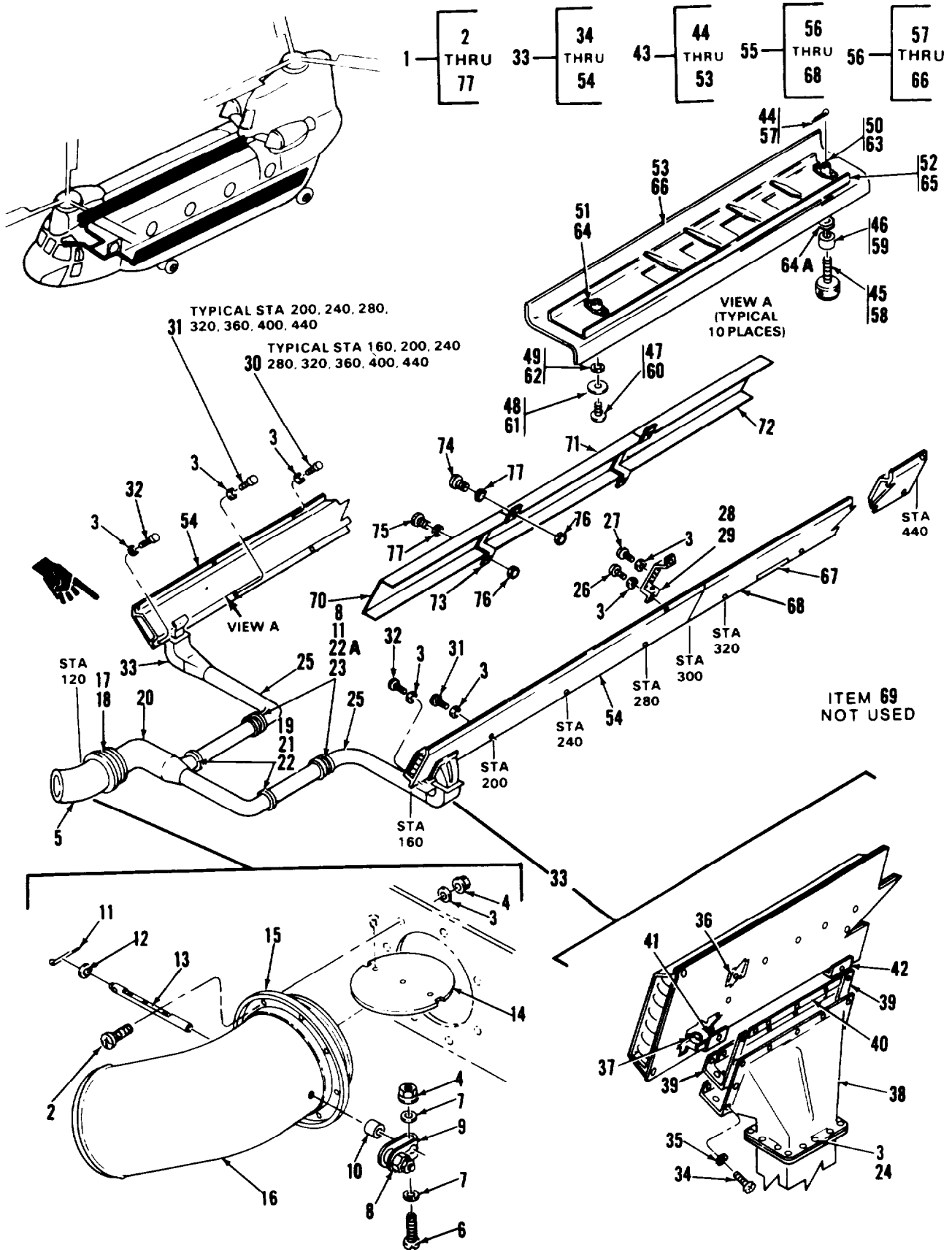

Figure 409. Duct Instl, Cabin Heat and Vent

## SECTION II

TM 55-1520-240-23P

(1) ITEM NO	(2) SMR CODE	(3) FSCM	(4) PART NUMBER	(5) DESCRIPTION AND USABLE ON CODE (UOC)	(6) QTY
				GROUP 13 ENVIRONMENTAL CONTROL	
				FIG. 409 DUCT INSTL, CABIN HEAT AND VENT	
1	XC	77272	145A4063-1	DUCT INSTL, CABIN HEAT AND VENT	1
2	PAOZZ	80205	NAS623-3-3	.SCREW	8
3	PAOZZ	88044	AN960D10	.WASHER FLAT	72
4	PAOZZ	96906	MS21083N3	.NUT SELF-LOCKING	12
5	PAOOO	77272	414A4060-7	.VALVE ASSY, CABIN	1
6	PAOZZ	80205	NAS602-14P	.SCREW, MACHINE	1
7	PAOZZ	88044	AN960PD8	.WASHER, FLAT	2
* 8	PAOZZ	96906	MS21083N08	.NUT, SELF-LOCKING	1
* 9	PBOOO	77272	114E4060-3	.LEVER ASSY, VALVE	1
* 11	PAOZZ	96906	MS24665-151	.PIN, COTTER	1
* 12	PAOZZ	88044	AN960D416L	.WASHER, FLAT	1
* 13	PBOZZ	77272	414A4060-6	.SHAFT, VALVE	1
* 14	PBOZZ	77272	414A4060-5	.DISK, VALVE	1
* 15	XAOZZ	77272	414A4060-2	.FLANGE	1
* 16	XAOZZ	77272	414A4060-4	.BODY	1
* 17	PAOZZ	78553	A3122-100-59	.CLAMP, LOOP	2
* 18	PAOZZ	80205	NAS521-48-12	.HOSE, AIR DUCT	1
19	PAOZZ	80205	NAS398-72	.CLAMP	2
20	PAOZZ	77272	414AS708-1	.MANIFOLD, CABIN AIR	1
21	PAOZZ	80205	NAS602-8P	.SCREW, MACHINE	4
22	PAOZZ	88044	AN960PD8	.WASHER FLAT	8
* 22A	PAOZZ	80205	NAS602-12P	.SCREW, MACHINE	4
23	PAOZZ	77272	414A4041-6	.SUPPORT, DUCT	4
24	PAOZZ	80205	NAS603-10P	.SCREW, MACHINE	28
25	PAOZZ	77272	414AS710-1	.DUCT, CABIN AIR	2
26	PAOZZ	80205	NAS623-3-1	.SCREW	4
27	PAOZZ	80205	NAS623-2-1	.SCREW	14
28	XDOZZ	77272	114E4066-57	.PLATE, ACCESS, LH	1
29	XDOZZ	77272	114E4066-58	.PLATE, ACCESS, RH	1
30	PAOZZ	80205	NAS603-12P	.SCREW, MACHINE	16
31	PAOZZ	80205	NAS623-3-4	.SCREW	14
32	PAOZZ	80205	NAS623-3-5	.SCREW, MACHINE	2
33	PAOOO	77272	114E4066-70	.DUCT ASSY, FWD, LH	1
33	PAOOO	77272	114E4066-71	DUCT ASSY, FWD, RH	1
34	PAOZZ	96906	MS27039-0806	.SCREW	16
35	PAOZZ	88044	AN960PD8L	.WASHER, FLAT	16
36	XDOZZ	81205	BACN10FX82	.NUT, CLIP ON	1
37	PAOZZ	96906	MS21059L08K	.NUT, ANCHOR	4
38	PAOZZ	77272	114E4067-12	.ADAPTER, TRANSITION	1
39	XDOZZ	77272	114E4066-67	.SEAL	2
40	XDOZZ	77272	114E4066-65	.SEAL	2
41	XDOZZ	77272	114E4066-63	.CLIP	1
42	XDOZZ	77272	114E4066-64	.CLIP	1
43	XDOOO	77272	114E4066-17	.OUTLET ASSY, LH SEE ITEM 57 THRU 66 FOR BKDN	3
* 43	XDOOO	77272	114E4066-18	.OUTLET ASSY, RH SEE ITEM 57 THRU 66 FOR BKDN	4
44	PAOZZ	96906	MS24665-1011	.PIN, COTTER	1
45	XDOZZ	77272	114E4066-68	.SCREW, THUMB (4045)	1
46	PAOZZ	80205	NAS43DD3-18	.SPACER, SLEEVE	1
47	PAOZZ	96906	MS27039-0806	.SCREW	1
48	PAOZZ	88044	AN970-3	.WASHER, FLAT	1
49	PAOZZ	88044	AN960PD8	.WASHER, FLAT	2
50	XDOZZ	77272	114E4066-72	.NUT	1

## SECTION II

TM 55-1520-240-23P

(1) ITEM NO	(2) SMR CODE	(3) FSCM	(4) PART NUMBER	(5) DESCRIPTION AND USABLE ON CODE (UOC)	(6) QTY
				GROUP 13 ENVIRONMENTAL CNTRL	
				FIG. 409 DUCT INSTL, CABIN HEAT AND VENT	
51	PAOZZ	96906	MS21059L08K	. . .NUT, ANCHOR	1
52	XDOZZ	77272	114E4066-69	. . .SLIDE, OUTLET	1
53	XDOZZ	77272	114E4066-61	. . .COVER, OUTLET, L/H	1
53	XDOZZ	77272	114E4066-62	. . .COVER, OUTLET, R/H	1
54	XAOZZ	77272	114E4066-9	. .DUCT ASSY, DIFFUSER, LH	1
54	XDOZZ	77272	114E4066-11	. .DUCT ASSY, DIFFUSER, RH	1
55	PAOOO	77272	114E4066-76	.DUCT ASSY, LH	1
55	PAOOO	77272	114E4066-77	.DUCT ASSY, RH	1
56	XDOOO	77272	114E4066-17	. .OUTLET ASSY, LH	4
56	XDOOO	77272	114E4066-18	. .OUTLET ASSY, RH	2
57	PAOZZ	96906	MS24665-1011	. . .PIN, COTTER	1
58	XDOZZ	77272	114E4066-68	. . .SCREW, THUMB	1
59	PAOZZ	80205	NAS43DD3-18	. . .SPACER, SLEEVE	1
60	PAOZZ	96906	MS27039-0806	. . .SCREW	1
61	PAOZZ	88044	AN970-3	. . .WASHER, FLAT	1
62	PAOZZ	88044	AN960PD8	. . .WASHER, FLAT	2
63	XDOZZ	77272	114E4066-72	. . .NUT	1
64	PAOZZ	96906	MS21059L08K	. . .NUT, ANCHOR	1
64A	PAOZZ	81205	BACW10P257AT	. . .WASHER, FLAT	1
65	XDOZZ	77272	114E4066-69	. . .SLIDE, OUTLET	1
66	XDOZZ	77272	114E4066-61	. . .COVER, OUTLET, L/H	1
66	XDOZZ	77272	11434066-62	. . .COVER, OUTLET, R/H	1
67	XDOZZ	77272	114E4066-73	. .STRIP, 12 INCH LG	1
68	XDOZZ	77272	114E4066-13	. .DUCT ASSY, DIFFUSER, LH	1
68	XDOZZ	77272	114E4066-15	. .DUCT ASSY, DIFFUSER, RH	1
70	PAOZZ	81996	1560CH47-217-9	.BUFFER BOARD, FUSELAGE	2
71	PAOZZ	81996	1560CH47-217-7	.BUFFER BOARD, FUSELAGE STA 280 THRU STA 360	4
72	PAOZZ	81996	1560CH47-217-6	.BUFFER BOARD, FUSELAGE	1
72	PAOZZ	81996	1560CH47-217-5	.BUFFER BOARD, FUSELAGE	1
73	PAOZZ	81996	1560CH47-217-11	.BRACKET, AIRCRAFT, FUSELAGE	16
74	PAOZZ	96906	MS27039-1-09	.SCREW, WASHERHEAD	16
75	PAOZZ	88044	AN525-10R12	.SCREW, WASHERHEAD	16
76	PAOZZ	96906	MS21083N3	.NUT, SELF-LOCKING	32
77	PAOZZ	88044	AN960PD10	.WASHER, FLAT	32

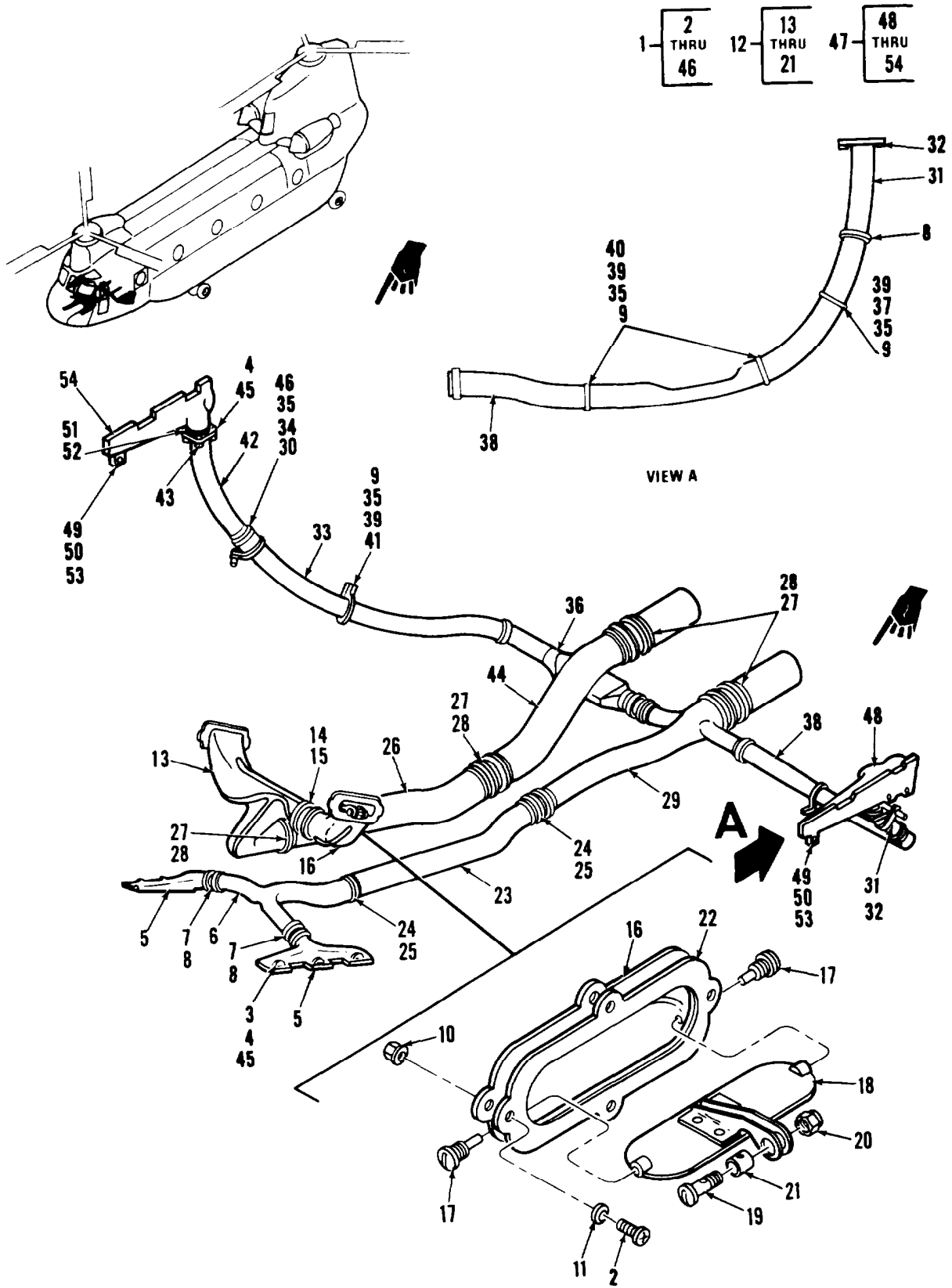

Figure 410. Duct Instl, Cockpit



## SECTION II

TM 55-1520-240-23P

(1) ITEM NO	(2) SMR CODE	(3) FSCM	(4) PART NUMBER	(5) DESCRIPTION AND USABLE ON CODE (UOC)	(6) QTY
				GROUP 13 ENVIRONMENTAL CONTROL	
				FIG. 410 DUCT INSTL, COCKPIT	
1	XC	77272	145A4053-1	DUCT INST, COCKPIT	1
2	PAOZZ	96906	MS51958-44	.SCREW	8
3	PAOZZ	96906	MS21083N3	.NUT, SELF-LOCKING	6
4	PAOZZ	88044	AN960PD10	.WASHER, FLAT	14
5	PAOZZ	77272	114E4064-1	.DUCT ASSY, DEFROSTER	2
6	PAOZZ	77272	114E4064-3	.DUCT ASSY, DEFROSTER	1
7	PAOZZ	80205	NAS521-14-12	.COUPLING	3
8	PAOZZ	88044	AN737TW66	.CLAMP	10
9	PAOZZ	96906	MS51958-63	.SCREW, MACHINE	5
10	PAOZZ	96906	MS21083N08	.NUT, SELF-LOCKING	V
11	PAOZZ	88044	AN960PD8	.WASHER, FLAT	8
12	XDOZZ	77272	114E4055-1	.OUTLET ASSY, COCKPIT	1
13	PAOZZ	77272	114E4055-7	.DUCT ASSY, COCKPIT	1
14	XDOZZ	80205	NAS521-20-12	.COUPLING	1
15	PAOZZ	80205	NAS398-42	.CLAMP, HOSE	2
16	PAOZZ	77272	114E4055-9	.DUCT ASSY, COCKPIT	1
17	PBOZZ	77272	114E4055-23	.SETSCREW	4
18	PAOZZ	77272	114E4055-42	.FLAP ASSY	2
19	XDOZZ	77272	114E4055-29	.SCREW, MACHINE	2
20	PAOZZ	96906	MS21083N3	.NUT, SELF-LOCKING	2
21	PBOZZ	77272	114E4055-27	.SPACER, SLEEVE	2
22	PXOZZ	77272	114E4055-34	.SEAL	2
23	PAOZZ	77272	114E4056-5	.DUCT ASSY, COCKPIT	1
24	PAOZZ	80205	NAS521-20-12	.COUPLING	2
*	PAOZZ	88044	AN737TW91	.CLAMP RPLS AN737TW48	4
26	PAOZZ	77272	114E4056-3	.DUCT ASSY, COCKPIT	1
27	PAOZZ	80205	NAS521-28-12	.COUPLING	4
*	PAOZZ	81205	STBC10GG128	.CLAMP, HOSE	8
29	PAOZZ	77272	114E4167-31	.DUCT ASSY, COCKPIT	1
30	PAOOO	96906	MS21919DG28	.CLAMP	1
31	PAOZZ	77272	114E4167041	.DUCT ASSY	1
32	PAOZZ	96906	MS21075L3	.NUTPLATE	4
33	PAOZZ	80205	NAS1374A07CB104	.DUCT ASSY	1
34	PAOZZ	80205	NAS43DD3-64	.SPACER, SLEEVE	1
35	PAOZZ	88044	AN960PD10L	.WASHER, FLAT	5
36	PAOZZ	77272	114E4167-28	.DUCT ASSY, COCKPIT	1
37	XDOZZ	81205	BACN10GH3-28	.NUTPLATE	1
38	PAOZZ	80205	NAS1374A07CB188	.DUCT ASSY	1
39	PAOZZ	96906	MS21919WDG30	.CLAMP, LOOP RPLS MS21919WDG33	4
40	XDOZZ	81205	BACN10MK3-45	.NUT, SELF-LOCKING	2
41	PAOZZ	81205	BACN10MK3-65	.NUTPLATE	1
42	PAOOO	77272	114E4167-42	.DUCT ASSY	1
43	PAOZZ	96906	MS21075L3	.NUT PLATE	4
44	PAOZZ	77272	114E4056-1	.DUCT ASSY, COCKPIT	1
45	PAOZZ	96906	MS51958-62	.SCREW, MACHINE	14
46	PAOZZ	96906	MS51958-69	.SCREW, MACHINE	1
47	XC	77272	114E4061-1	.NOZZLE INSTL, COPILOT	1
47	XC	77272	114E4061-2	.NOZZLE INSTL, PILOT	1
48	PBOZZ	77272	114E4061-23	.NOZZLE ASSY	1
49	PAOZZ	88044	AN525-10R7	.SCREW, MACHINE	3
50	PAOZZ	88044	AN960PD10	.WASHER, FLAT	3
51	PAOZZ	88044	AN737TW66	.CLAMP	1
52	XDOZZ	80205	NAS521-14-8	.COUPLING	1
53	XDOZZ	03481	H10V7D	.RIVNUT	3
54	PBOZZ	77272	114E4061-24	.NOZZLE ASSY	1

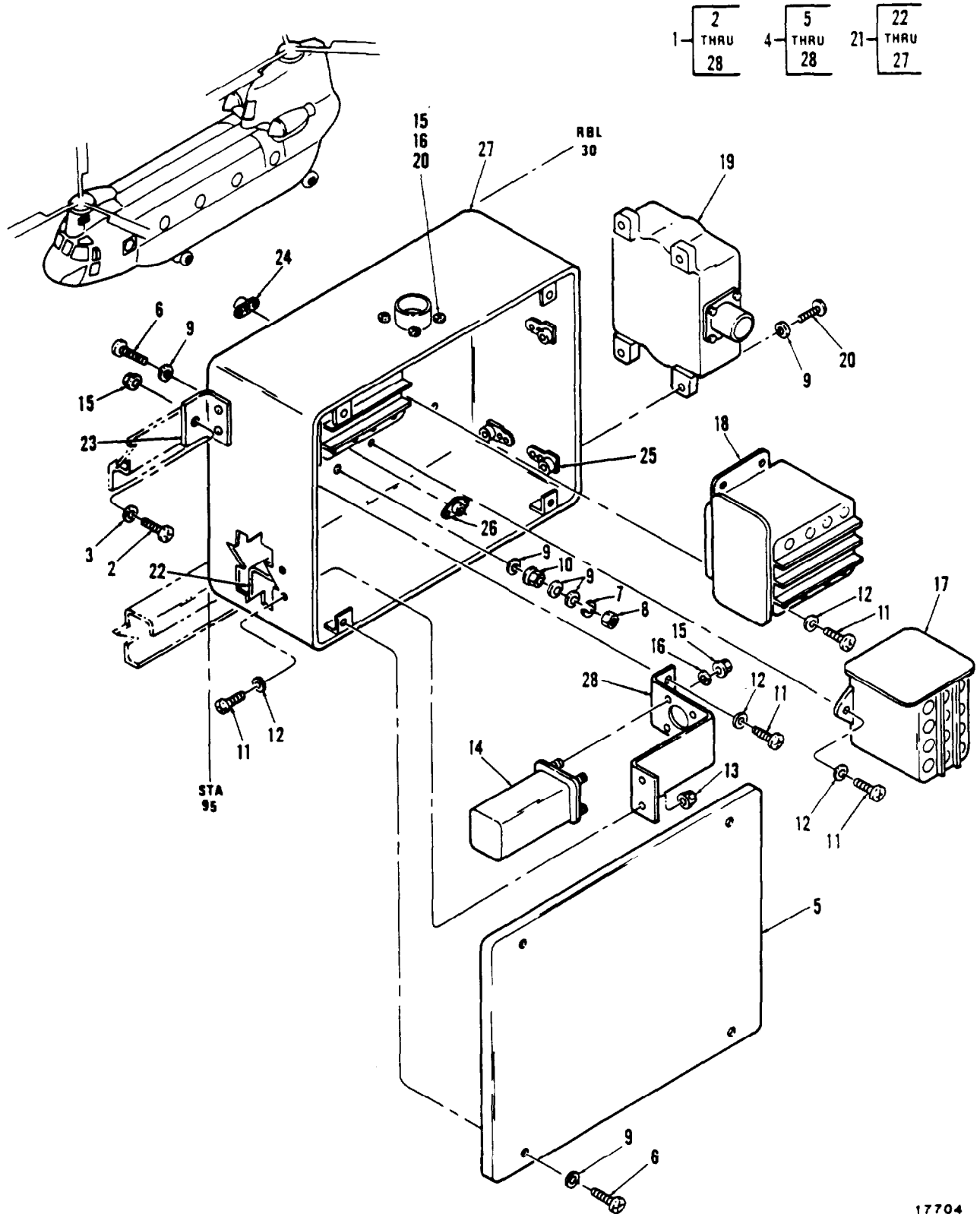

Figure 411. Box Instl, Heater Control

## SECTION II

TM 55-1520-240-23P

(1) ITEM NO	(2) SMR CODE	(3) FSCM	(4) PART NUMBER	(5) DESCRIPTION AND USABLE ON CODE (UOC)	(6) QTY
				GROUP 13 ENVIRONMENTAL CNTRL SYSTEMS	
				FIG. 411 BOX INSTL, HEATER CONTROL	
1	XC	0001	145E2096-1	BOX INSTL, HEATER CONTROL SEE FIG 303 FOR NHA	1
2	PAOZZ	96906	MS51958-63	.SCREW, MACHINE	4
3	PAOZZ	88044	AN960PD10L	.WASHER, FLAT	4
4	PBOFF	77272	145E2197-1	.BOX ASSY, ELECTRICAL CONTROL	1
5	PAOZZ	77272	114E2082-30	.COVER RPLS 114E2082-13	1
6	PAOZZ	80205	NAS603-10P	.SCREW, MACHINE	5
7	PAOZZ	96906	MS35338-43	.WASHER, LOCK	1
8	PAOZZ	96906	MS35650-305T	.NUT, PLAIN, HEXAGON	1
9	PAOZZ	88044	AN960PD10L	.WASHER, FLAT	8
10	PAOZZ	96906	MS21045-3	.NUT, HEXAGON	1
11	PAOZZ	80205	NAS602-8P	.SCREW, MACHINE	14
12	PAOZZ	88044	AN960PD8L	.WASHER, FLAT	14
13	PAOZZ	96906	MS21044N08	.NUT, SELF-LOCKING	2
14	PAOZZ	99451	E322D	.RELAY	1
15	PAOZZ	96906	MS21044N04	.NUT, SELF-LOCKING	8
16	PAOZZ	88044	AN96PD4L	.WASHER, FLAT	8
17	PAOZZ	96906	MS24149D1	.RELAY	1
18	PAOZZ	96906	MS24568-D1	.RELAY	2
19	PAOZZ	99167	26030014	.CONTROLLER	1
20	PAOZZ	96906	MS51957-15	.SCREW, MACHINE	4
21	XDOOO	77272	114E2082-28	.BOX, SUBASSY	1
22	MOOZZ	77272	114E2082-5	.CLIP M/F AL ALY 2024T4 CLAD SHT	2
23	MOOZZ	77272	114E2082-7	.CLIP	4
24	PAOZZ	96906	MS21059L08	.NUT, SELF-LOCKING	12
25	PAOZZ	96906	MS21061L3	.NUTPLATE	4
26	PAOZZ	77272	BACN10NX32-8	.NUT, SPACER	1
27	MFOZZ	77272	114E2082-29	.BOX M/F MT12241-064-316	1
28	MFOZZ	77272	114E2082-9	.SUPPORT M/F AL ALY 2024T4	1
				END OF FIGURE	

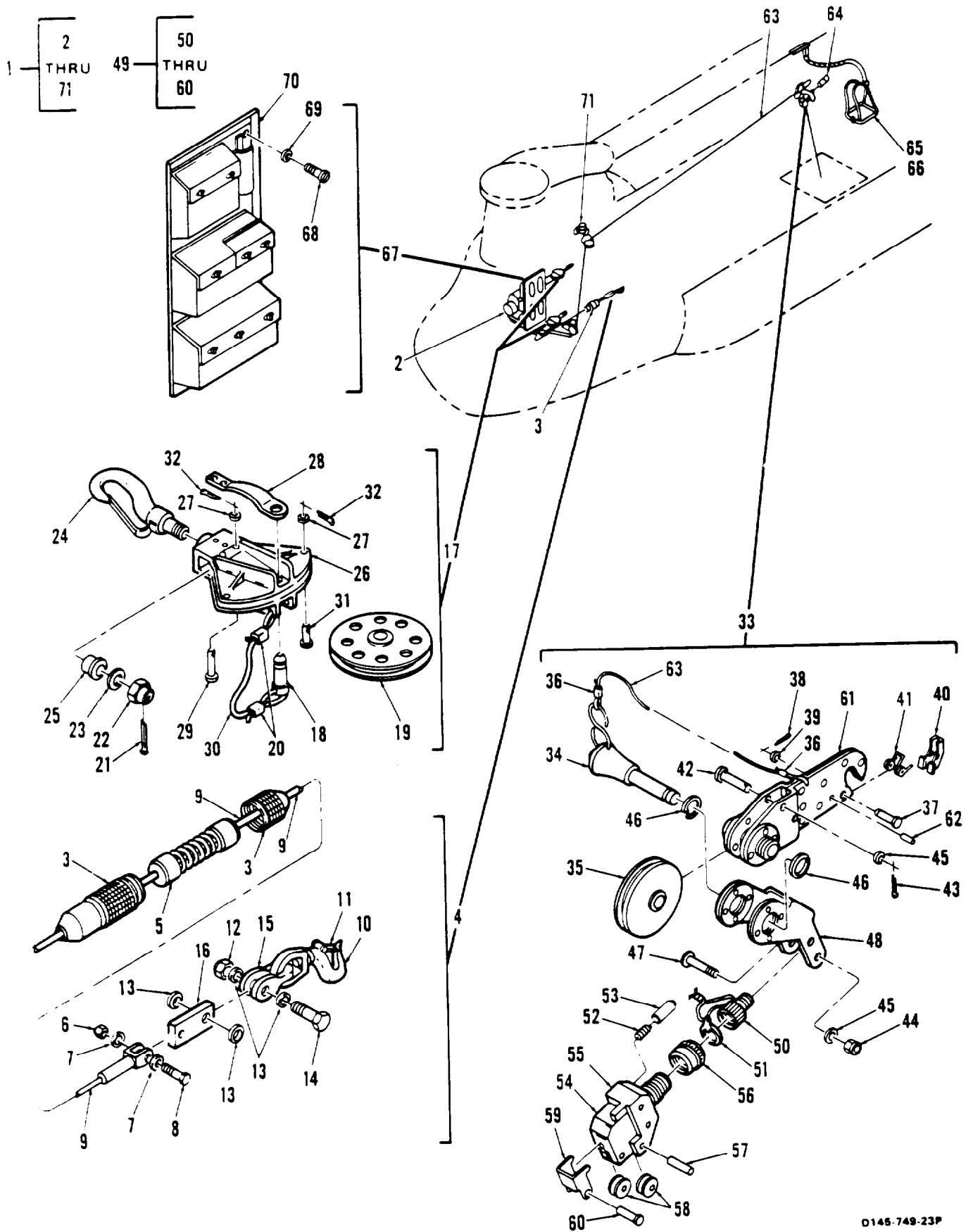

Figure 412. Handling System, Rescue and Cargo

## SECTION II

## TM 55-1520-240-23P

(1) ITEM NO	(2) SMR CODE	(3) FSCM	(4) PART NUMBER	(5) DESCRIPTION AND USABLE ON CODE (UOC)	(6) QTY
				GROUP 14 HOISTS AND WINCHES	
				FIG.412 HANDLING SYSTEM, RESCUE AND CARGO	
1	XC	77272	145E6001-2	RESCUE AND CARGO HA NDLING SYSTEM	1
2	XC	77272	114E6041-1	. WINCH INSTL, RESCUE AND CARGO	1
				SEE FIG 413 FOR BKDN	
3	PAOZZ	77272	114E6047-1	. GUARD ASSY, QUICK-DI SCONNECT	1
4	AOOOO	77272	114E6042-15	. HOOK/CABLE ASSY	1
5	PAOZZ	77272	114ES028-1	. . QUICK-DISCONNECT AS SY	1
6	PAOZZ	96906	MS21083N6	. . NUT, SELF LOCKING XAGON	1
7	PAOZZ	88044	AN960C616L	. . WASHER, FLAT	2
8	PAOZZ	88044	AN6CH12A	. . BOLT, MACHINE	1
9	PAOZZ	77272	114E6042-3	. . CABLE ASSY	1
10	XDOZZ	75535	322A	. . HOOK	1
11	PBOZZ	75535	S4055-2TON	. . LATCH, SAFETY	1
12	PAOZZ	96906	MS21083B8	. . NUT, SELF-LOCKING, HE XAGON	1
13	PAOZZ	88044	AN960C816L	. . WASHER, FLAT	4
14	PAOZZ	88044	AN8C14A	. . BOLT, MACHINE	1
15	PAOZZ	88044	MS20115-12	. . SHACKLE	1
16	PBOZZ	77272	114E6042-11	. . ADAPTER	1
17	PAOOO	77272	114E6058-23	. BLOCK, TACKLE ASSY	2
18	XDOZZ	77272	114E6058-15	. . PIN, GROOVED, HEADED	1
19	PBOZZ	77272	114E6059-1	. . PULLEY ASSY	1
20	PAOZZ	76691	128-2VC	. . SWAGING SLEEVE,	2
21	PAOZZ	96906	MS24665-155	. . PIN, COTTER	1
22	PAOZZ	88044	AN310-9	. . NUT, PLAIN, CASTELLAT ED	1
23	PAOZZ	88044	AN960C916L	. . WASHER, FLAT	1
24	PAOZZ	99313	FDA4048	. . HOOK	1
25	XDOZZ	80205	NAS77A9-39	. . BUSHING, FLANGED	1
26	PAOZZ	77272	114E6058-25	. . SUPPORT	1
27	PAOZZ	88044	AN960-10L	. . WASHER, FLAT	4
28	PAOZZ	77272	114E6058-26	. . SPRING	1
29	PAOZZ	96906	MS20392-2C53	. . PIN, STRAIGHT HEADED	2
30	MOOZZ	77272	114E6058-19	. . CABLE, 1-16X8 IN LG M/F 1/16 RW MILC5424	1
31	PAOZZ	96906	MS20392-2C39	. . PIN, STRAIGHT, HEADED	2
32	PAOZZ	96906	MS24665-153	. . PIN, COTTER	4
33	PAOFF	77272	114E6050-39	. BLOCK ASSY, CABLE	1
34	PAOZZ	96906	MS17985C819	. . PIN, QUICK-RELEASE	1
35	PAOZZ	96906	MS20221A2	. . PULLEY, GROOVE	1
36	PBOZZ	76691	28-1C	. . SLEEVE	2
37	PAOZZ	96906	MS20392-1C17	. . PIN, STRAIGHT, HEADED	1
38	PAOZZ	96906	MS24665-151	. . PIN, COTTER	1
39	PAOZZ	88044	AN960-4L	. . WASHER, FLAT	1
40	PBOZZ	77272	114E6050-17	. . KEEPER, CABLE BLOCK	1
41	PAOZZ	77272	114E6051-1	. . SPRING	1
42	PAOZZ	96906	MS20392-2C33	. . PIN, STRAIGHT, HEADED	2
43	PAOZZ	96906	MS24665-153	. . PIN, COTTER	2
44	PAOZZ	96906	MS21083N3	. . NUT, SELF-LOCKING	2
45	PAOZZ	88044	AN960-10L	. . WASHER, FLAT	2
46	PAOZZ	80205	NAS670-75	. . RING, RETAINER	2
47	PAOZZ	96906	MS27039-1-28	. . SCREW, MACHINE	2
48	PBOZZ	77272	114E6050-5	. . BRACKET ASSY	1
49	PAOFF	77272	114E6052-5	. . CUTTER ASSY, CABLE (SK15241-4REV1 1A)	1
50	PAFZZ	99844	MY15241-9	. . . ADAPTER, CUTTER ASSY	1
51	PAFZZ	99844	MY15241-10	. . . WASHER, KEY	1
52	PAFZZ	99844	MY15241-14	. . . SPRING, LOCK PIN	1
53	PAFZZ	99844	MY15241-12	. . . PIN, SHOULDER, HDLESS	1

## SECTION II

TM 55-1520-240-23P

(1) ITEM NO	(2) SMR CODE	(3) FSCM	(4) PART NUMBER	(5) DESCRIPTION AND USABLE ON CODE (UOC)	(6) QTY
				GROUP 14 HOISTS AND WINCHES	
				FIG. 412 HANDLING SYSTE, RESCUE AND CARGO	
54	XDFZZ	99844	MY15241-19	... BODY, CUTTER	1
55	XAFZZ	99844	MY15241-27	... BLOCK, CABLE, RETAINE	1
56	XDFZZ	99844	MY15241-16	... NUT, LOCK	1
57	XDFZZ	99844	MY15241-11	... PIN, ROLLER	1
58	XDFZZ	99844	MY15241-7	... ROLLER, FOLLOWER	2
59	XDFZZ	99844	MY15241-24	... GUARD	1
60	XDFZZ	99844	MY15241-25	... PIN, HEADED	1
61	PAOZZ	77272	114E6050-34	.. FORK ASSY	1
62	PAOZZ	72962	MS16562-25	.. ROLLPIN	1
63	MOOZZ	77272	114E6050-19	.. CABLE M/F MILC5424	1
64	PAOZZ	10001	2518426	.. CARTRIDGE, POWER	1
65	XC	77272	114E6054-1	.. HARNESS INSTL, HOIST OPERATOR	1
66	PAOZZ	81996	1680EG033	.. HARNESS ASSY	2
67	XC	77272	114E6057-1	.. CONTAINER INSTL, STO WAGE	1
68	PAOZZ	96906	MS27039-1-09	.. SCREW, WASHERHEAD	9
69	PAOZZ	88044	AN970-3	.. WASHER, FLAT	9
70	PBOZZ	77272	114E6057-62	.. CONTAINER ASSY	1
71	PAOZZ	88044	AN116-5	.. SHACKLE, ANCHOR	1
				END OF FIGURE	

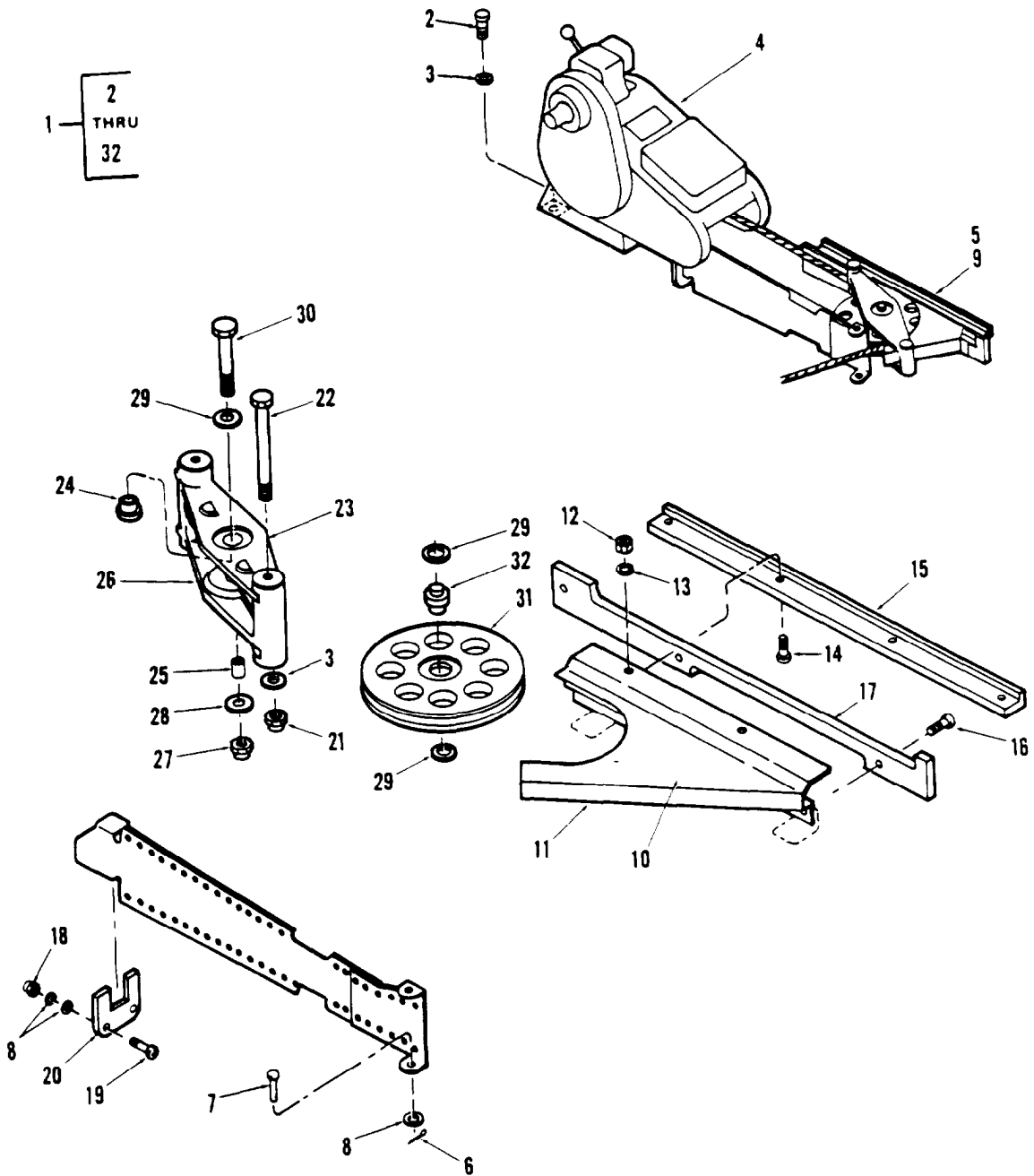

Figure 413. Winch Instl, Rescue and Cargo

## SECTION II

## TM 55-1520-240-23P C2

(1) ITEM NO	(2) SMR CODE	(3) FSCM	(4) PART NUMBER	(5) DESCRIPTION AND USABLE ON CODE (UOC)	(6) QTY
				GROUP 14 HOISTS AND WINCHES	
				FIG. 413 WINCH INST, RESCUR AND CARG.	
1	XC	77272	114E6041-1	WINCH INSTL, RESCUE AND CARGO SEE FIG 412 FOR NHA	1
2	PAOZZ	0001	AN5H10A	. . BOLT, MACHINE	4
3	PAOZZ	88044	AN960PD516	. . WASHER, FLAT	8
4	PAODD	77272	114E6040-6	. . WINCH ASSY (4067R215) RPLS 114E6040-2 SEE FIG 414 FOR BKDN	1
5	XC	77272	114E6043-1	. . GUARD ASSY INSTL	1
6	PAOZZ	96906	MS24665-151	. . PIN, COTTER	2
7	PBOZZ	96906	MS20392-2C7	. . PIN, STRAIGHT HEADED	2
8	PAOZZ	88044	AN960-10L	. . WASHER, FLAT	2
9	PAOZZ	77272	114E6043-30	. . GUARD ASSY	1
10	XC	77272	114E6045-1	. . FAIRLEAD INSTL	1
11	PAOZZ	77272	114E6045-11	. . SHIELD, FAIRLEAD	1
12	PAOZZ	96906	MS21044N3	. . NUT, SELF-LOCKING	4
13	PAOZZ	88044	AN960-10L	. . WASHER, FLAT	4
14	PAOZZ	96906	MS24694S60	. . SCREW, FLAT HEAD	4
15	PBOZZ	77272	114E6044-1	. . FAIRLEAD, CABLE	1
16	PAOZZ	96906	MS35207-265	. . SCREW, MACHINE	3
17	PBOZZ	77272	114E6048-1	. . GUARD, CABLE	1
18	PAOZZ	96906	MS21044N08	. . NUT, SELF-LOCKING	2
19	PADZZ	96906	MS35206-245	. . SCREW, MACHINE	2
20	PAOZZ	77272	114E6049-1	. . GUIDE, CABLE	1
21	PAFZZ	96906	MS21083N5	. . NUT, SELF-LOCKING	1
22	PAOZZ	88044	AN5-40A	. . BOLT, MACHINE	2
23	PAOOO	77272	114E6055-1	. . BRACKET ASSY	1
24	PAOZZ	80205	NAS77-8-044	. . BUSHING, SLEEVE	1
25	PAOZZ	80205	NAS75-8-020	. . BUSHING, SLEEVE	1
26	XAOZZ	77272	114E6055-3	. . BRACKET	1
27	PAOZZ	96906	MS21083N8	. . NUT, SELF-LOCKING	1
28	PAOZZ	88044	AN960PD816L	. . WASHER, FLAT	1
29	PAOZZ	88044	AN960PD816L	. . WASHER, FLAT	3
30	PAOZZ	88044	AN8-25	. . BOLT, MACHINE	1
31	PBOZZ	77272	114E6059-3	. . PULLEY ASSY	1
32	PAOZZ	21335	P8	. . BEARING, BALL	1
				END OF FIGURE	



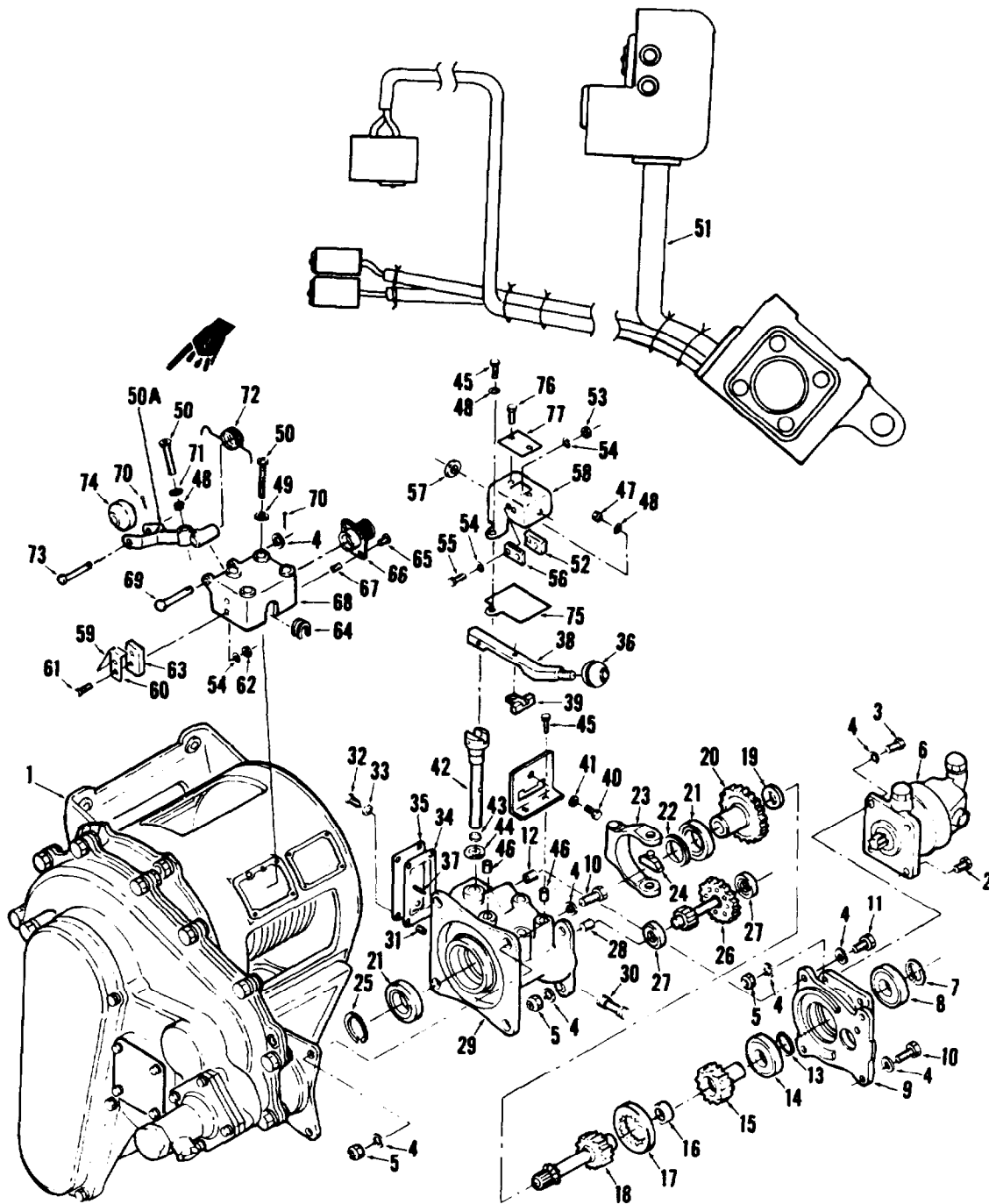

Figure 414. Winch (Sheet 1 of 4)

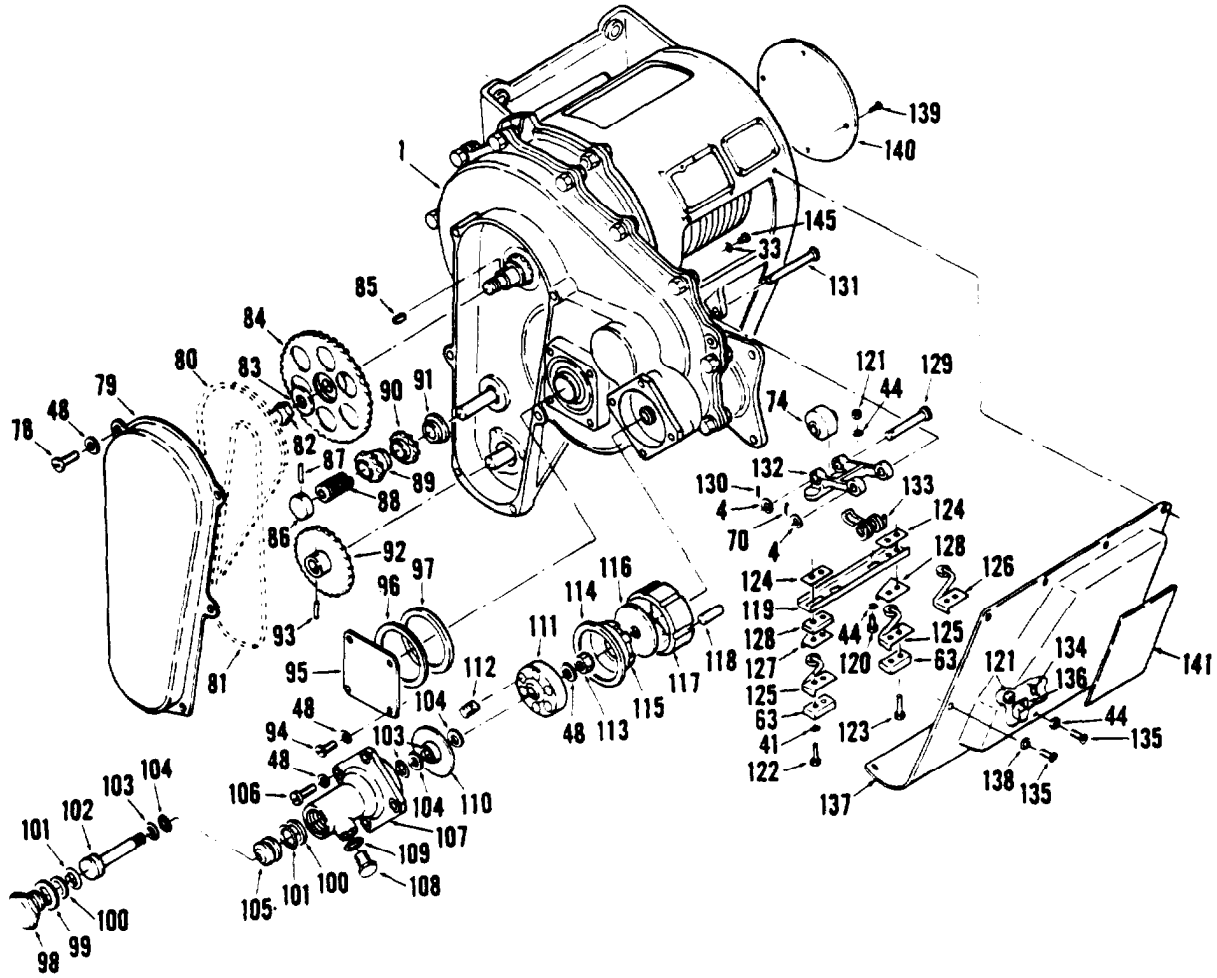
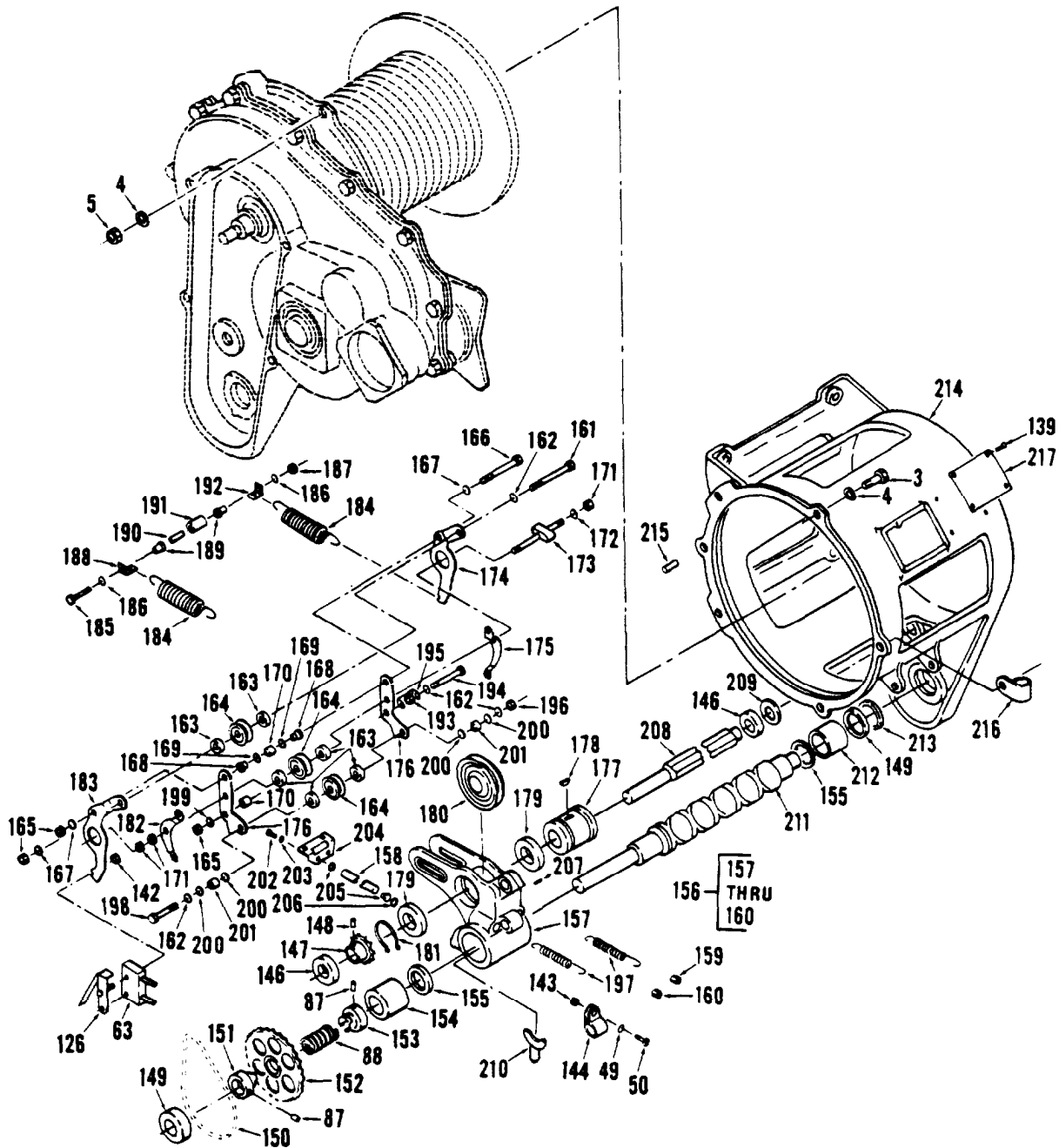
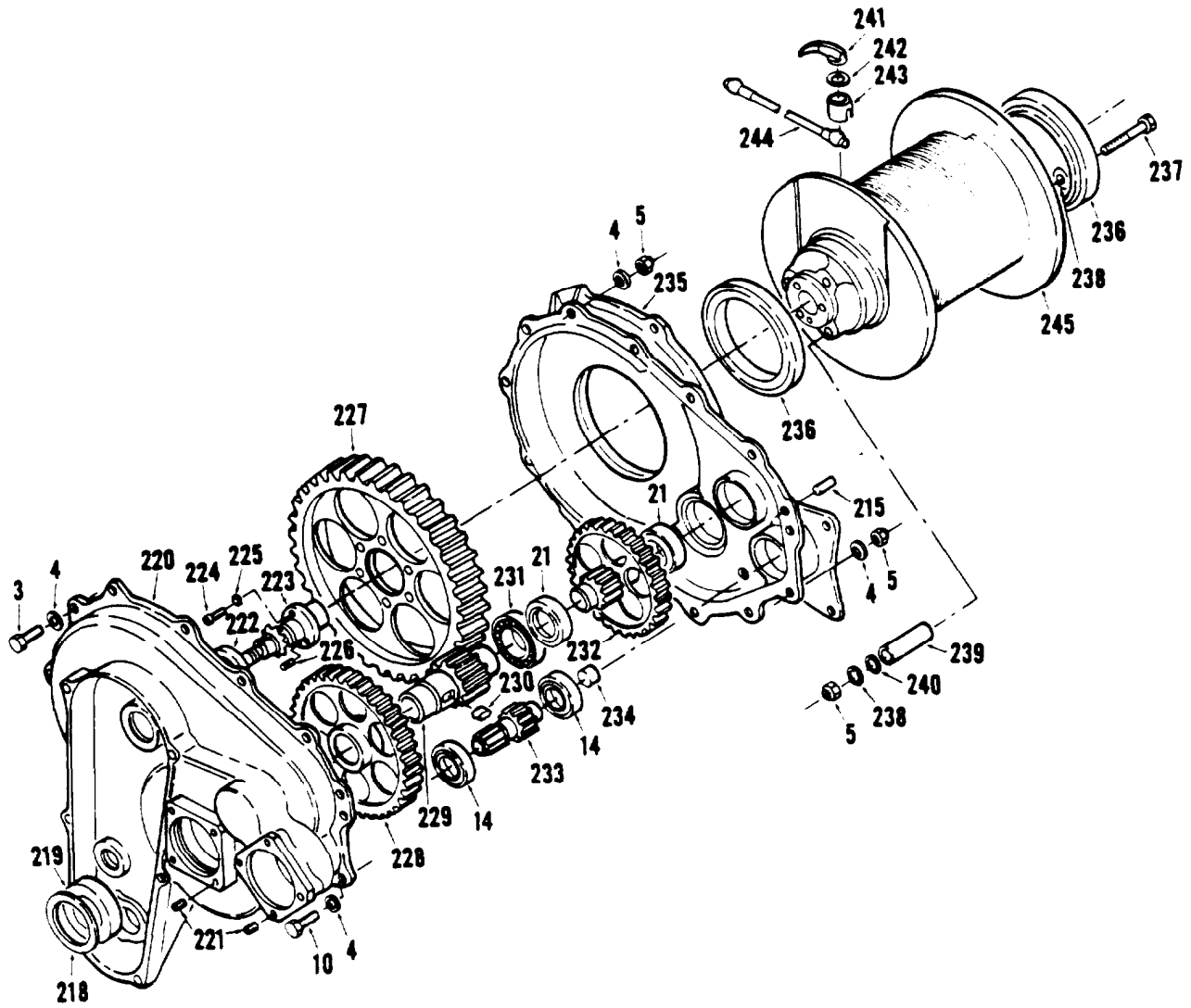

Figure 414. Winch (Sheet 2 of 4)



D148-783-23P

Figure 414. Winch (Sheet 3 of 4)



D146-754-23P

Figure 414. Winch (Sheet 4 of 4)

## SECTION II

## TM 55-1520-240-23P C2

(1) ITEM NO	(2) SMR CODE	(3) FSCM	(4) PART NUMBER	(5) DESCRIPTION AND USABLE ON CODE (UOC)	(6) QTY
				GROUP 14 HOISTS AND WINCHES	
				FIG. 414 WINCH	
1	PAODD	77272	114E6040-6	WINCH ASSY (4067R215) SEE FIG 413 FOR NHA	1
2	PAOZZ	88044	AN4H10A	. BOLT, MACHINE	2
3	PAOZZ	88044	AN4H7A	. BOLT, MACHINE	19
4	PAOZZ	88044	AN960PD416L	. WASHER, FLAT	30
5	PAOZZ	96906	MS21042-4	. NUT, SELF-LOCKING	30
6	PAODD	62983	MF77-3906-20S565 -A4	. MOTOR, WINCH ASSY SEE FIG 415 FOR BKDN	1
7	XDDZZ	80756	RS66	. RING, RETAINING	1
8	PADZZ	81205	BACB10BA17PP	. BEARING, BALL, ANNULAR	1
9	XDDZZ	92402	4067E12	. MOUNT	1
10	PADZZ	88044	AN4H6A	. BOLT, MACHINE	5
11	PADZZ	88044	AN4H5A	. BOLT, MACHINE	2
12	PADZZ	83324	SR258L	. INSERT, SCREW THREAD	2
13	PADZZ	82402	4067B34	. SPACER	1
14	PADZZ	38443	103KSQ5A7	. BEARING, BALL, ANNULAR	2
15	PADZZ	82402	4067D26	. GEARSHAFT, BEVEL	1
16	PADZZ	60380	B86X0H	. BEARING, ROLLER	1
17	PADZZ	82402	4067D63	. COUPLING	1
18	PADZZ	82402	4067D22	. GEARSHAFT, BEVEL	1
19	PADZZ	82402	4067B95	. BEARING, WASHER	2
20	PADZZ	82402	4067D23	. GEAR CLUSTER, SPUR	1
21	PADZZ	38443	1904S	. BEARING, BALL, ANNULAR	2
22	PADZZ	82402	4067B35	. SPACER, RING	1
23	PADZZ	82402	4067C33	. YOKE, HOUSING	1
24	PADZZ	82402	4067C32	. SHOE, YOKE	2
25	PADZZ	80756	RS78	. RING, RETAINING	1
26	PADZZ	82402	4067D24	. GEARSHAFT, SPUR	1
27	PADZZ	43334	SSR6X3A	. BEARING, BALL	1
28	PADZZ	88044	AN122705	. PIN, STRAIGHT, HDLESS	1
29	XDDZZ	92402	4067R11	. HOUSING	1
30	PADZZ	29372	KNS428JF-10	. STUD	2
31	PADZZ	97942	1JA2697H19	. INSERT, SCREW THREAD	4
32	PADZZ	96906	MS35277-26	. SCREW, MACHINE	4
33	PADZZ	88044	AN960PD6L	. WASHER, FLAT	5
34	PADZZ	82402	4067B31	. GASKET	1
35	XDDZZ	82402	4067B36	. COVER	1
36	PBOZZ	97557	PB5	. KNOB, PLASTIC	1
37	PADZZ	83584	JE9329	. PIN, GROOVED HD	1
38	PADZZ	82402	4067D76	. LEVER, MANUAL CONT	1
39	XDDZZ	82402	4067B111	. BRACKET	1
40	PADZZ	96906	MS35265-3	. SCREW, MACHINE	1
41	PADZZ	88044	AN960PD3	. WASHER, FLAT	7
42	PADZZ	82402	4067D77	. SHAFT, SHOULDERED	1
43	PADZZ	96906	MS28775-011	. PACKING, PREFORMED	1
44	PADZZ	96906	MS15795-704	. WASHER, FLAT	8
45	PADZZ	96906	MS35266-62	. SCREW, MACHINE	2
46	PADZZ	83324	SR192L	. INSERT, SCREW THREAD	2
47	PADZZ	96906	MS21083D3	. NUT, SELF-LOCKING	1
48	PADZZ	88044	AN960PD10L	. WASHER, FLAT	12
49	PADZZ	88044	AN960PD8	. WASHER, FLAT	11
50	PADZZ	88044	AN500A8-28	. SCREW, MACHINE	5
50A	PAFZZ	82402	4067D68	. LEVER, WINCH ASSY	1
51	PAFFF	82402	4067R184	. CABLE ASSY, WINCH	1
52	PAFZZ	82402	4067B132	. SPACER, PLATE	1

## SECTION II

TM 55-1520-240-23P

(1) ITEM NO	(2) SMR CODE	(3) FSCM	(4) PART NUMBER	(5) DESCRIPTION AND USABLE ON CODE (UOC)	(6) QTY
				GROUP 14 HOISTS AND WINCHES	
				FIG. 414 WINCH	
53	PAFZZ	96906	MS21042-02	. . NUT, SELF-LOCKING	3
54	PAFZZ	88044	AN960PD3	. . WASHER, FLAT	6
55	PAFZZ	96906	MS35206-322	. . SCREW, MACHINE	2
56	PAFZZ	91929	1SE3-3	. . SWITCH, SENSITIVE	3
57	PAFZZ	88044	AN931-4-7	. . GROMMET, RUBBER	1
58	XDFZZ	82402	406D74	. . HOUSING	1
59	PAFZZ	91929	JE1	. . ADAPTER, SWITCH, ACTUATOR	1
60	PAFZZ	91929	AT10063	. . INSULATOR	5
61	PAFZZ	96906	MS35206-209	. . SCREW, MACHINE	2
62	PAFZZ	94135	12Z2007-353	. . NUT, SELF-LOCKING	3
63	PAFZZ	91929	1SE2-3	. . SWITCH, SENSITIVE	4
64	PAFZZ	96906	MS35489-16	. . GROMMET, NONMETALLIC	1
65	PAFZZ	96906	MS35265-15	. . SCREW, MACH, FILL. HD	4
66	PAFZZ	96906	MS3470W10-6P	. . CONNECTOR, RECEPTACLE	1
67	PAFZZ	83324	SR110L	. . INSERT, SCREW THREAD	4
68	PAFZZ	82402	4067D67	. . HOUSING, WINCH	1
69	PAFZZ	96906	MS20392-3C43	. . PIN, STRAIGHT, HEADED	1
70	PAFZZ	96906	MS24665-155	. . PIN, COTTER	2
71	PAFZZ	88044	AN315-3R	. . NUT, PLAIN, HEXAGON	1
72	PAFZZ	82402	4067C94	. . SPRING, HELICAL, TORSION	1
73	PAFZZ	96906	MS20392-2C35	. . PIN, STRAIGHT, HEADED	1
74	PAFZZ	82402	4067B73	. . ROLLER, ELEC SWITCH	1
75	XDFZZ	82402	4067C92	. . COVER	1
76	PAFZZ	96906	MS35265-2	. . SCREW, MACHINE	2
77	XDFZZ	82402	4067C93	. . PLATE	1
78	PADZZ	88044	AN503-8-6	. . SCREW, MACHINE	6
79	PADZZ	82402	4.07E+41	. . GUARD, CHAIN	1
80	PADZZ	82402	4067B61	. . CHAIN, ROLLER	1
81	PADZZ	82402	4067B120	. . CHAIN, ROLLER	1
82	PADZZ	96906	MS21083D6	. . NUT, SELF-LOCKING	1
83	PADZZ	88044	AN960PD616	. . WASHER, FLAT	1
84	XDDZZ	82402	4067D46	. . SPROCKET, DRIVE	1
85	PADZZ	82402	4067B135	. . KEY, WOODRUFF	1
86	PADZZ	82402	4067C27	. . CLUTCH, SPRING DRIVE	1
87	PADZZ	73957	3-32X3-4LG	. . PIN, GROOVE	3
88	PADZZ	82402	1141C61	. . SPRING, CLUTCH	2
89	PADZZ	82402	4067C42	. . SPROCKET, WHEEL	1
90	PADZZ	82402	4067C43	. . SPROCKET, IDLER	1
91	PADZZ	82402	4067B58	. . SPACER, SPROCKET	1
92	PADZZ	82402	4067C124	. . SPROCKET, LEVELWIND	1
93	PADZZ	96906	MS35671-24	. . PIN, GROOVE, HDLESS	1
94	PADZZ	88044	AN115807	. . SCREW, MACHINE	4
95	XDDZZ	82402	4067C90	. . COVER, BEARING	1
96	PADZZ	82402	1105B70	. . SHIM	1
97	PADZZ	82402	1639C62	. . SPACER	1
98	PADZZ	82402	1599C133	. . NUT, BRAKE CYLINDER	1
99	PADZZ	82402	MS28782-11	. . SHIM	1
100	PADZZ	96906	MS28775-113	. . RETAINER, PACKING	3
101	PADZZ	96906	1639C60	. . PACKING, PREFORMED	2
102	PADZZ	82402	MS28775-113	. . PISTON, LINEAR ACTG	1
103	PADZZ	96906	MS28775-010	. . PACKING, PREFORMED	3
104	PBDZZ	96906	MS28782-5	. . RETAINER, PACKING	4
105	PADZZ	82402	1639C61	. . PISTON, BRAKE CYL	1
106	PADZZ	88044	AN502-10-8	. . SCREW, MACHINE	4
107	PADZZ	82402	4067D15	. . HOUSING, BRAKE CYL	1

## SECTION II

## TM 55-1520-240-23P C2

(1) ITEM NO	(2) SMR CODE	(3) FSCM	(4) PART NUMBER	(5) DESCRIPTION AND USABLE ON CODE (UOC)	(6) QTY
				GROUP 14 HOISTS AND WINCHES	
				FIG. 414 WINCH	
108	PAOZZ	96906	MS24391D4L	. PLUG, MACHINE THREAD	2
109	PADZZ	96906	MS28778-4	. PACKING, PREFORMED	2
110	PADZZ	82402	4067B115	. SHIM	1
111	PADZZ	82402	4067C28	. SEAT, MULTISPRING	1
112	PADZZ	82402	4067C29	. SPRING, HELICAL, COMP	6
113	PADZZ	96906	MS21042L3	. NUT, SELF-LOCKING	1
114	PADZZ	82402	1004B28	. SHIM	1
115	PADZZ	82402	1407B73	. PLATE, CLUTCH	9
116	PADZZ	82402	4067C16	. DISK, BRAKE	8
117	PADZZ	82402	4067C25	. DRUM, BRAKE	1
118	PBDZZ	88044	AN122719	. PIN, STRAIGHT, HDLESS	1
119	PAFZZ	82402	4067C70	. HOLDER, SWITCH	1
120	PAFZZ	96906	MS35265-16	. SCREW, MACHINE	2
121	PAFZZ	96906	MS21044N04	. NUT, SELF-LOCKING	2
122	PAFZZ	80205	NAS1635-02-16	. SCREW, MACHINE	2
123	PAFZZ	82402	4067C182	. SCREW, MACHINE	2
124	PAFZZ	82402	4067C193	. ADAPTER, PLATE ASSY	2
125	PAFZZ	82402	4067C72	. ADAPTER, SWITCH, ACTU	3
126	PAFZZ	91929	JE1	. ADAPTER, SWITCH,	2
127	PAFZZ	82402	4067B131	. BRACKET, LEAF	2
128	XDFZZ	82402	4067B137	. SPACER, SWITCH	1
129	PAFZZ	96906	MS20392-2C41	. PIN, STRAIGHT, HEADED	1
130	PAFZZ	96906	MS24665-151	. PIN, COTTER	1
131	PAFZZ	96906	MS20392-3C69	. PIN, STRAIGHT, HEADED	1
132	PBFZZ	82402	4067D69	. BRACKET, ELECTRICAL	1
133	PAFZZ	82402	4067C96	. SPRING, DOUBLE TORSION	1
134	PAFZZ	82402	4067C185	. SPRING, HELICAL EXT	1
135	PAFZZ	96906	MS35265-13	. SCREW, MACHINE	8
136	MFFZZ	82402	4067C186	. BRACKET, ANGLE	1
137	PAFZZ	82402	4067C187	. COVER ASSY	1
138	PAFZZ	88044	AN960PD4L	. WASHER, FLAT	7
139	PAFZZ	96906	MS21318-7	. SCREW, DRIVE	8
140	PAFZZ	82402	4067C39	. COVER, HOUSING	1
141	XDFZZ	82402	4067C126	. PLATE, IDENTIFICATION	1
142	PADZZ	94135	12Z2007-353	. NUT, SELF-LOCKING	1
143	PBFZZ	96906	MS21042-08	. NUT, SELF-LOCKING	1
144	PAFZZ	96906	MS21122W3	. CLAMP, LOOP	1
145	PADZZ	88044	AN503-6-8	. SCREW, MACHINE	1
146	PADZZ	70117	530C20-21	. BEARING, BALL, ANNULAR	2
147	PADZZ	82402	4067C40	. SPROCKET, WHEEL	1
148	XDDZZ	73957	3-32X1-2LG	. PIN, GROOVED	1
149	PADZZ	38443	101KSZZ01-75	. BEARING, BALL	1
150	PAFZZ	82402	4067B62	. CHAIN, CLUTCH	1
151	PADZZ	82402	4067C47	. SPACER, SPROCKET	1
152	PADZZ	82402	4067C45	. SPROCKET, WHEEL	1
153	PADZZ	82402	4067C48	. CLUTCH, SPRING, DRIVE	1
154	PADZZ	82402	4067B118	. SPACER	1
155	PADZZ	82402	4067B119	. WASHER, LEVELWIND	2
156	PAFDD	82402	4067R162	. LEVELWIND ASSY	1
157	PADDD	82402	4.067E+16	. HOUSING, HOIST	1
158	PADZZ	75292	AA1154	. . . BEARING, SLEEVE	1
159	PADZZ	83324	SR142	. . . INSERT, SCREW THREAD	1
160	PADZZ	83324	SR258L	. . . INSERT, SCREW THREAD	2
161	PADZZ	88044	AN174H11	. . BOLT, MACHINE	1
162	PADZZ	88044	AN960PD416L	. . WASHER, FLAT	8

## SECTION II

## TM 55-1520-240-23P C2

(1) ITEM NO	(2) SMR CODE	(3) FSCM	(4) PART NUMBER	(5) DESCRIPTION AND USABLE ON CODE (UOC)	(6) QTY
				GROUP 14 HOISTS AND WINCHES	
				FIG. 414 WINCH	
163	PADZZ	96906	MS27641-4	. . BEARING	6
164	PADZZ	82402	1141B37	. . PULLEY, CABLE	3
165	PADZZ	96906	MS21083N4	. . NUT, SELF-LOCKING	15
166	PADZZ	88044	AN174H21	. . BOLT, MACHINE	1
167	PADZZ	88044	AN960C416L	. . WASHER, FLAT	2
168	PADZZ	82402	4067C178	. . SPACER, SLEEVE	2
169	PADZZ	88044	AN960C416	. . WASHER, FLAT	2
170	PADZZ	82402	4067C178	. . BUSHING, SLEEVE	1
171	PADZZ	96906	MS21042-3	. . NUT, SELF-LOCKING	2
172	PADZZ	88044	AN960PD10L	. . WASHER, FLAT	2
173	PADZZ	82402	4067C180	. . SHAFT, PULLEY	1
174	PADZZ	82402	4067D177	. . LEVER, OVERLOAD	1
175	PADZZ	82402	4067D166	. . PLATE, SUSPENSION	1
176	PADZZ	82402	4067D181	. . BRACKET, PULLEY	2
177	PADZZ	82402	1141B29	. . SHAFT, TENSION, PULLE	1
178	PBDZZ	96906	MS35756-3	. . KEY, WOODRUFF	1
179	PADZZ	21335	B539DDFS160	. . BEARING, BALL, ANNULAR	1
180	PADZZ	82402	4067C50	. . PULLEY, TENSION	1
181	PADZZ	80756	RS75C	. . RING, RETAINER	1
182	PADZZ	82402	4067D167	. . PLATE, SUSPENSION	1
183	PADZZ	82402	4067D176	. . LEVER, OVERLOAD, CARGO	1
184	PADZZ	82402	4067D175	. . SPRING, OVERLOAD, CARGO	2
185	PADZZ	96906	MS35265-14	. . SCREW, MACHINE	2
186	PADZZ	96906	MS15795-804	. . WASHER, FLAT, CRES	4
187	PADZZ	96906	MS21042-04	. . NUT, SELF-LOCKING	2
188	PADZZ	82402	4067C172	. . HOLDER, SPRING	1
189	PADZZ	82402	4067C169	. . SPACER, SLEEVE	2
190	PADZZ	82402	4067C168	. . BEARING, SLEEVE	1
191	PADZZ	82402	4067C171	. . BUSHING, SLEEVE	1
192	PADZZ	82402	4067C173	. . HOLDER, SPRING	1
193	PADZZ	96906	MS21042-08	. . NUT, SELF-LOCKING	1
194	PADZZ	88044	AN525-416R20	. . SCREW, MACHINE	1
195	PADDD	82402	4067D179	. . BRACKET ASSY	1
196	PADZZ	96906	MS35649-244	. . NUT, PLAIN, HEXAGON	1
197	PADZZ	82402	4067D165	. . SPRING, HELICAL	4
198	PADZZ	88044	AN174H20	. . BOLT, MACHINE	1
199	PADZZ	96906	MS21042-4	. . NUT, SELF-LOCKING	1
200	PADZZ	82402	42132C89	. . WASHER, FLAT	4
201	PADZZ	82402	AMS1KDD7FS160	. . WASHER, FLAT, ANNULAR	2
202	PADZZ	96906	MS35266-61	. . SCREW, MACHINE	2
203	PADZZ	88044	AN960C10L	. . WASHER, FLAT	2
204	PADZZ	82402	4067C82	. . RETAINER	1
205	PADZZ	82402	4067C153	. . ROLLER ASSY, WINCH	2
206	PADZZ	88044	AN960C616L	. . WASHER, FLAT	2
207	PADZZ	88044	AN122691	. . PIN, STRAIGHT, HDLESS	1
208	PADZZ	82402	4067C52	. . SHAFT, LEVELWIND	1
209	PADZZ	82402	1712B68	. . SHIM	1
210	PADZZ	82402	4067D125	. . SHOE, WINCH ASSY	1
211	PADZZ	82402	4067D123	. . SHAFT, SPROCKET	1
212	PADZZ	82402	4067C121	. . SPACER, LEVELWIND	1
213	PADZZ	82402	1679B103	. . SHIM, ACTUATOR	1
214	PADZZ	82402	4067R10	. . HOUSING, DRUM	1
215	PADZZ	88044	AN122717	. . PIN, STRAIGHT, HDLESS	2
216	PADZZ	96906	MS21122-6	. . CLAMP, LOOP	1
217	XDDZZ	82402	4067C192	. . PLATE, IDENTIFICATION	1



SECTION II

TM 55-1520-240-23P C5

(1) ITEM NO	(2) SMR CODE	(3) FSCM	(4) PART NUMBER	(5) DESCRIPTION AND USABLE ON CODE (UOC)	(6) QTY
				GROUP 14 HOISTS AND WINCHES	
				FIG. 414 WINCH	
218	PADZZ	80756	RS98CD	. RING, RETAINING .....	1
219	PADZZ	21335	205KG	. BEARING, BALL, ANNULAR .....	1
220	XDDZZ	82402	4067R8	. HOUSING .....	1
221	PADZZ	96906	MS21209F1-15	. INSERT, SCREW THREAD .....	8
222	PADZZ	81996	NPN	. STRAPPING BAND .....	1
223	PADZZ	82402	4067D122	. SHAFT, SPROCKET .....	1
224	PADZZ	96906	MS35277-44	. SCREW, MACHINE .....	3
225	PADZZ	88044	AN960PD8L	. WASHER, FLAT .....	3
226	PBDZZ	88044	AN122693	. PIN, STRAIGHT, HEADLESS .....	1
227	PADZZ	82402	4067E17	. GEAR, SPUR .....	1
228	PADZZ	82402	4067D19	. GEAR, REDUCTION .....	1
229	PADZZ	82402	4067D18	. GEAR, SPUR .....	1
230	PADZZ	82402	49010C600	. KEY, MACHINE .....	1
231	PADZZ	43991	R0125LD5	. BEARING, ROLLER, CYLINDER .....	1
232	PADZZ	82402	4067D20	. GEAR, CLUSTER, SPUR .....	1
233	PADZZ	82402	4067D21	. GEARSHAFT, SPUR .....	1
234	PADZZ	08455	23425-0	. CORK, STOPPER .....	1
235	PADZZ	82402	4067R9	. HOUSING, INPUT .....	1
236	PADZZ	96906	MS27642-49	. BEARING, BALL .....	1
237	PADZZ	88044	AN4H25A	. BOLT, MACHINE .....	3
238	PADZZ	96906	MS27183-11	. WASHER, FLAT .....	6
239	XDDZZ	82402	4067B65	. BUSHING, SLEEVE .....	3
240	PADZZ	88044	AN960-416	. WASHER, FLAT .....	3
* 241	PAOZZ	82402	4067D88	. COVER, CABLE END .....	1
* 242	PAOZZ	80756	RR75CK	. RING, RETAINING .....	1
* 243	PAOZZ	82402	1793B41	. SLEEVE, CABLE LOCK .....	1
* 244	PAOZZ	77272	114E6040-3	. WIRE ROPE ASSEMBLY .....	1
245	XDDZZ	82402	4067R196	. DRUM .....	1

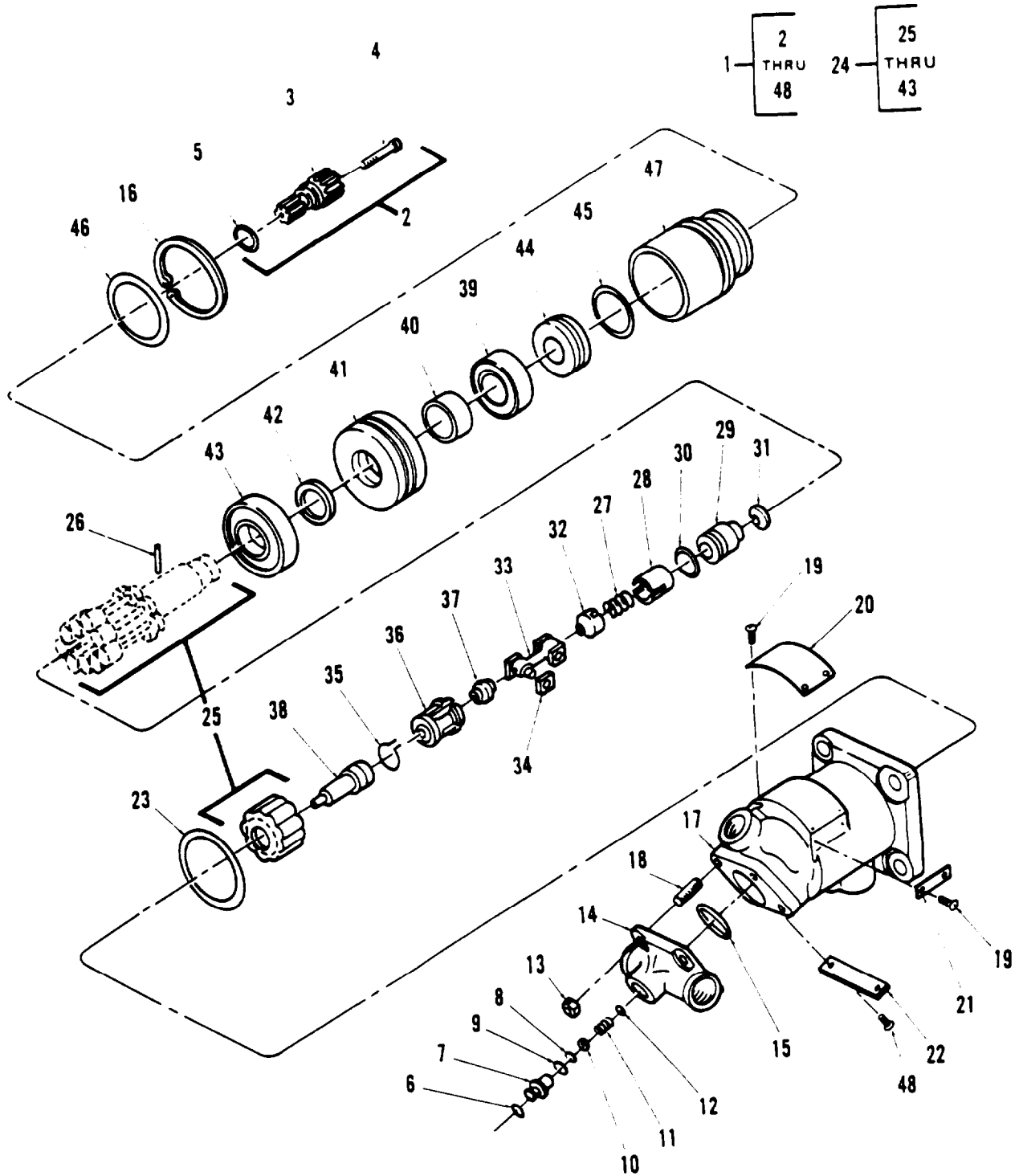

Figure 415. Motor, Winch

## SECTION II

## TM 55-1520-240-23P

(1) ITEM NO	(2) SMR CODE	(3) FSCM	(4) PART NUMBER	(5) DESCRIPTION AND USABLE ON CODE (UOC)	(6) QTY
				GROUP 14 HOISTS AND WINCHES	
				FIG. 415 MOTOR, WINCH	
1	PAODD	62983	MF77-3906-20S565 -4A	MOTOR, WINCH ASSY (4067E189)SEE FIG 414 FOR NHA	1
2	XADDD	62983	177181	. COUPLING, SHAFT	1
3	XBDZZ	62983	139772	. . SHAFT, COUPLING	1
4	PADZZ	96906	MS35276-218	. . SCREW, MACHINE	1
5	PADZZ	96906	MS28775-011	. . PACKING, PREFORMED	1
6	XBDZZ	79136	5000-45	. RING, RETAINING	1
7	XDDZZ	62983	148790	. CAP, CYL BEARING	1
8	PADZZ	62983	161017	. RING, RETAINING	1
9	PADZZ	96906	MS28775-011	. PACKING, PREFORMED	1
10	PADZZ	62983	161570	. WASHER, RECESS	1
11	XBDZZ	62983	139925	. SPRING, HELICAL COMP RESSION	1
12	PADZZ	62983	191621	. WASHER, SPRING	1
13	PADZZ	88044	AN310-3	. NUT, PLAIN	4
14	XBDZZ	62983	261716	. VALVE, HEAD, HYD	1
15	PADZZ	96906	MS28775-025	. PACKING, PREFORMED	1
16	PADZZ	96906	MS16625-1187	. RING, RETAINING	1
17	XBDZZ	62983	289288	. HOUSING, MOTOR	1
18	XDDZZ	62983	3X62986	. STUD, VALVE PLATE	1
19	PADZZ	96906	MS21318-7	. SCREW, DRIVE	4
20	PADZZ	62983	164929	. PLATE, IDENTIFICATIO N	1
21	PADZZ	62983	164432	. PLATE, INSTRUCTION	1
22	PADZZ	62983	93334	. PLATE, ROTATION	1
23	PADZZ	62983	246296	. SHIMSET	1
24	XADDD	62983	189395	. ROTATING GROUP	1
25	XBDDD	62983	220422	. . CYLINDER, BLOCK UNIT	1
26	XDDZZ	99167	1802-18-3	. . . PIN, STRAIGHT, HEADLESS	1
27	XBOZZ	62983	87614	. . . SPRING, HELICAL, COMP RESSION	1
28	XBDZZ	62983	124074	. . . RETAINER	1
29	XDDZZ	62983	129414	. . . RETAINER, UNIVERSAL	1
30	PADZZ	96906	MS28775-011	. . . PACKING, PREFORMED	1
31	XBDZZ	62983	124220	. . . LOCK, COUPLING SHAFT	1
32	XDDZZ	62983	178682	. . BEARING, UNIVERSAL	1
33	PADZZ	62983	124320	. . UNIVERSAL LINK & PI N SUBASSY	1
34	PADZZ	62983	124123	. . KNUCKLE, UNIVERSAL	4
35	PADZZ	62983	111550	. . RING, RETAINING	1
36	PADZZ	62983	220631	. . RETAINER, UNIVERSAL	1
37	XBDZZ	62983	178683	. . BEARING, UNIVERAL	1
38	XDDZZ	62983	152105	. . PIN, BEARING, SUBASSY	1
39	PADZZ	62983	130089	. . BEARING, BALL, ANNULA R	1
40	PADZZ	62983	130053	. . BEARING, SLEVE	1
41	PADZZ	62983	152963	. . BEARING, DRIVE SHAFT	1
42	PADZZ	62983	186014	. . SPACER, BEARING	1
43	PADZZ	62983	159184	. . BEARING, DRIVE SHAFT	1
44	PADZZ	62983	258684	. . SEAL, SHAFT	1
45	PADZZ	62983	99445	. PACKING, PREFORMED	1
46	PADZZ	96906	MS28775-223	. PACKING, PREFORMED	1
47	XBDZZ	62983	159185	. HOUSING, BEARING	1
48	XDDZZ	45722	PK44F2-3	. SCREW, PLATE	2
				END OF FIGURE	

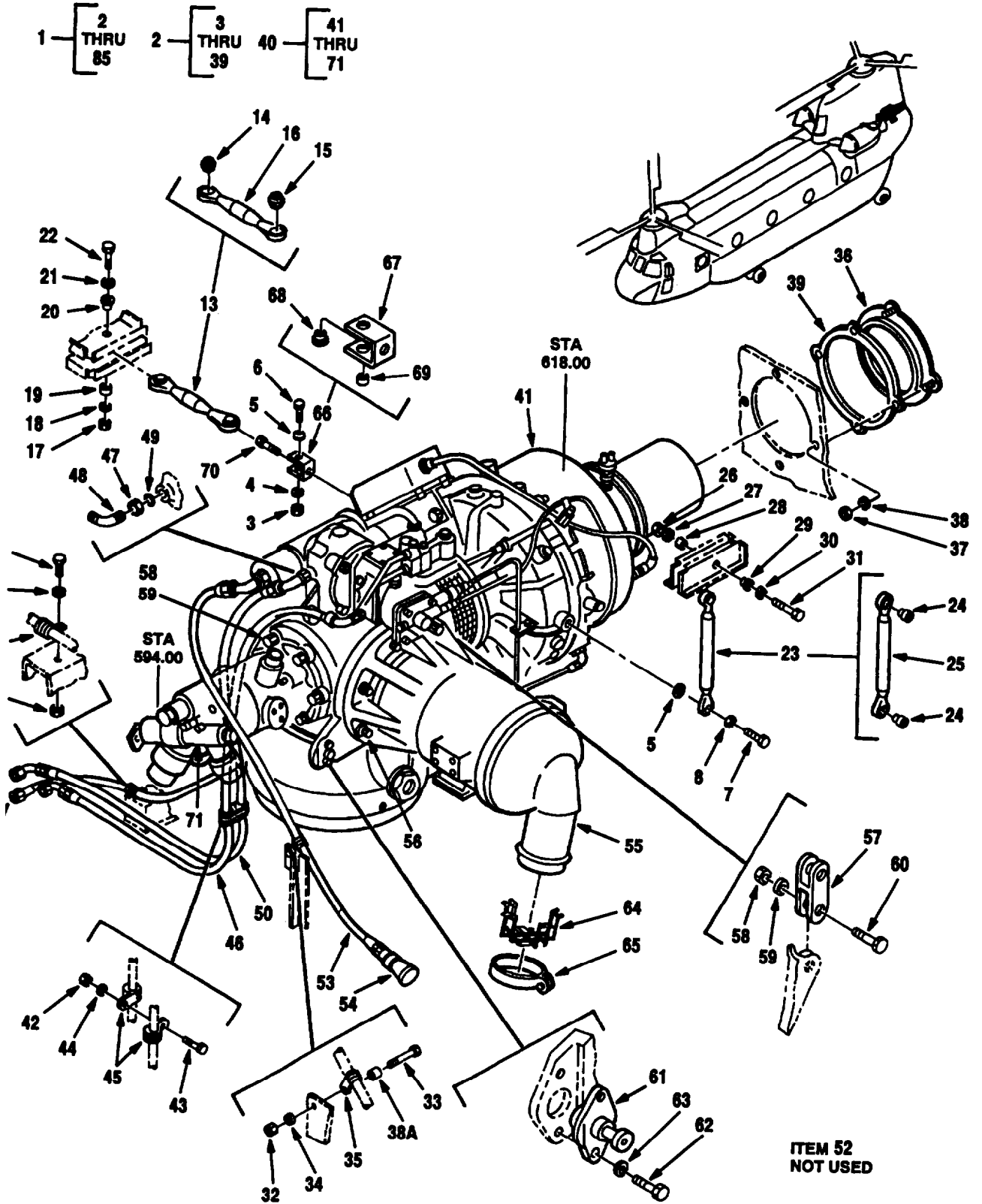

Figure 416. Power Unit Instl, Auxiliary (Sheet 1 of 2)

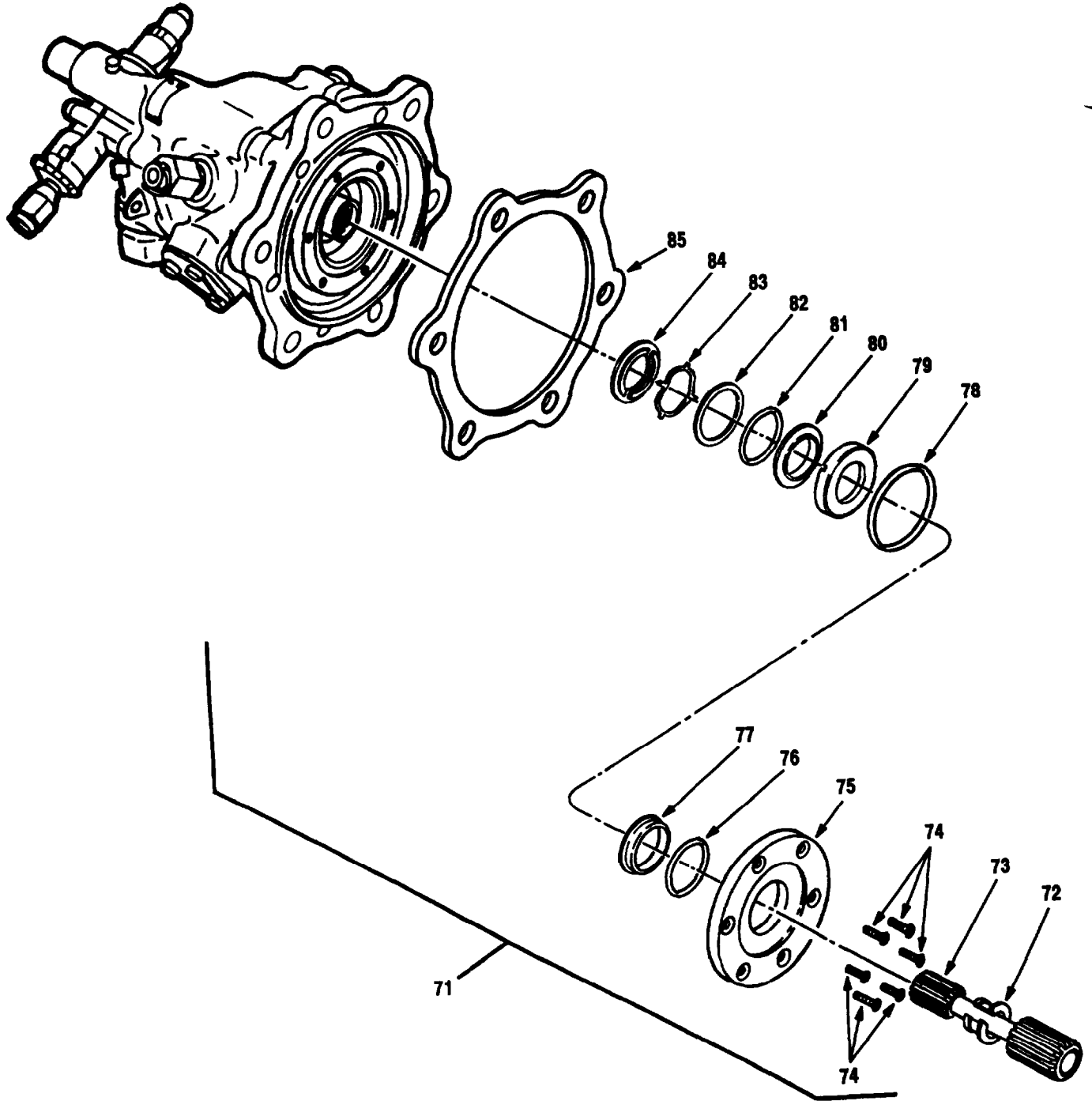

Figure 416. Power Unit Instl, Auxiliary (Sheet 2 of 2)

## SECTION II

## TM 55-1520-240-23P C2

(1) ITEM NO	(2) SMR CODE	(3) FSCM	(4) PART NUMBER	(5) DESCRIPTION AND USABLE ON CODE (UOC)	(6) QTY
				GROUP 15 AUXILIARY POWERPLANT (APP)	
				FIG. 416 POWER UNIT INSTL, AUXILIARY.	
1	XC	77272	145P9000-1	POWER UNIT INSTL, AU	1
2	XC	77272	145P9001-1	. . POWER UNIT, AUXILIARY INSTL	1
3	PAOZZ	96906	MS21044C5	. . NUT, SELF-LOCKING	1
4	PAOZZ	88044	AN960C516L	. . WASHER, FLAT	2
5	PAOZZ	88044	AN960C516L	. . WASHER, FLAT	1
6	PAOZZ	88044	AN175C16A	. . BOLT, MACHINE, CLOSE TOLERANCE	1
7	PAOZZ	80205	NAS625H6	. . BOLT, TWELVE POINT, EXTERNAL WRENCHING	1
8	PAOZZ	81205	BACW10BN5SC	. . WASHER	1
9	PAOZZ	96906	MS21043-3	. . NUT, SELF-LOCKING	1
10	PAOZZ	80205	NAS1801-3-8	. . SCREW, MACHINE	1
11	PAOZZ	88044	AN960D10L	. . WASHER, FLAT	1
12	PAOZZ	81349	M85052/1-6	. . CLAMP	2
13	PAOOO	77272	145P1016-1	. . LINK ASSY	1
14	PAOZZ	96906	MS14103-4	. . BEARING	1
15	PAOZZ	81376	BLFR5-045S	. . BEARING, PLAIN, SELF-ALIGNING	1
16	XAOZZ	77272	145P1016-2	. . LINK	1
17	PAOZZ	96906	MS21044C4	. . NUT, SELF-LOCKING	1
18	PAOZZ	88044	AN960C416L	. . WASHER, FLAT	2
19	PAOZZ	80205	NAS75-4-007	. . BUSHING, PLAIN, PRESS	1
20	PAOZZ	80205	NAS77-4-080	. . BUSHING, FLANGED	1
21	PAOZZ	88044	AN960C416	. . WASHER, FLAT	1
22	PAOZZ	88044	AN174CH12A	. . BOLT, MACHINE, CLOSE	1
23	PAOOO	77272	145P1015-1	. . LINK ASSY	1
24	PAOZZ	96906	MS14103-5	. . BEARING	2
25	XAOZZ	77272	145P1015-2	. . LINK	1
26	PAOZZ	96906	MS21044C5	. . NUT, SELF-LOCKING	1
27	PAOZZ	88044	AN960C516L	. . WASHER, FLAT	2
28	PAOZZ	80205	NAS75-5-012	. . BUSHING, PLAIN, PRESS	1
29	PAOZZ	80205	NAS77-5-008	. . BUSHING, FLANGED, PRESS	1
30	PAOZZ	88044	AN960C516	. . WASHER, FLAT	1
31	PAOZZ	88044	AN175C14A	. . BOLT, MACHINE, CLOSE TOLERANCE	1
32	PAOZZ	96906	MS21043-3	. . NUT, SELF-LOCKING	1
33	PAOZZ	80205	NAS1801-3-22	. . SCREW, MACHINE	1
34	PAOZZ	88044	AN960PD10L	. . WASHER, FLAT	1
35	PAOZZ	71286	7C1-10	. . CLAMP	1
36	PAOZZ	77272	145P0134-1	. . CLOSURE ASSY	1
37	PAOZZ	96906	MS21044C3	. . NUT, SELF-LOCKING	4
38	PAOZZ	89446	110-554006-63	. . WASHER, FLAT	4
38A	PAOZZ	80205	NAS43DD3-64	. . SPACER, SLEEVE	1
39	PAOZZ	77272	145P0135-1	. . GASKET ASSY	1
40	AODDD	77272	145P9100-1	. . POWER UNIT ASSY AUXILIARY	1
41	PAODD	55820	160150-10	. . POWER UNIT, GAS TURBINE (T-62T-2B) REFER TO TM55-2835-205-23 P FOR BKDN	1
42	PAOZZ	96906	MS21043-3	. . NUT, SELF-LOCKING	1
43	PAOZZ	80205	NAS1801-3-8	. . SCREW, MACHINE	1
44	PAOZZ	88044	AN960PD10L	. . WASHER, FLAT	1
45	PAOZZ	81349	M85052/1-4	. . CLAMP	2
46	MOOZZ	77272	114PS100-19	. . HOSE ASSY (M/F A3701-4 HOSE 22.25-25 IN. LG. 1EA. 816-4 1EA. 8891-4 -FTGS	1
47	PAOZZ	88044	AN924-4D	. . NUT, PLAIN, HEXAGON	1
48	PAOZZ	96906	MS24394D4	. . ELBOW, FLARED TUBE	1
49	PAOZZ	96906	MS29512-04	. . PACKING, PREFORMED	3

## SECTION II

## TM55-1520-240-23P C3

(1) ITEM NO	(2) SMR CODE	(3) FSCM	(4) PART NUMBER	(5) DECSRIPTION AND USABLE ON CODES (UOC	(6) QTY
				GROUP 15 AUXILIARY POWERPLAN T (APP)	
				FIG. 416 POWER UNIT INSTL, AUXILARY	
50	MOOZZ	77272	145PS100-5	..HOSE ASSY M/F AE701-4 HOSE 30.62 IN.LG, 1EA 8846-4 & 1EA 8891-4 FITTINGS	1
51	MOOZZ	77272	114PS100-4	..HOSE ASSY M/F AE701-4 HOSE 29.75 IN. LG. & 2EA 816-4 FITTINGS	1
53	MOOZZ	77272	145PS100-6	..HOSE ASSY M/F AE701-6 HOSE 29.00 IN. LG, 1EA 816-6D & 1EA 8891-6D FITTINGS	1
54	PAOZZ	00624	3755-6	..COUPLING HALF	1
55	PAODD	31435	31161-001	..GENERATOR, AC SEE FIG 299 FOR BKDN	1
55A	PAODD	07639	AGH942-1	..GENERATOR, AC SUB TO 31161-001 SEE FIG 299A FOR BKDN	1
56	PAOZZ	81205	BACN10HY6M	..NUT, SELF-LOCKING	8
57	XDOZZ	77272	145P0142-1	..LINK	2
58	PAOZZ	96906	MS21044N6	..NUT, SELF-LOCKING	7
59	PAOZZ	88044	AN960PD616L	..WASHER, FLAT	8
60	PAOZZ	88044	AN6C16A	..BOLT, MACHINE	1
61	PBOZZ	77272	145P051-1	..TRUNNION, SUPPORT	2
62	PAOZZ	88044	AN4H4A	..BOLT, MACHINE	4
63	PAOZZ	88044	AN960D416L	..WASHER, FLAT	4
64	PBOZZ	77272	145E2010-8	..SCREEN ASSY	1
65	PAOZZ	96906	MS21920-26	..CLAMP, HOSE	1
66	PAOOO	77272	145P9050-1	..CLEVIS ASSY	1
67	XAOZZ	77272	145P9050-2	...CLEVIS	1
68	PAOZZ	80205	NAS77-5-010	... BUSHING, FLANGED	1
69	PAOZZ	80205	NAS75-5-010	...BUSHING, PLAIN	1
70	PAOZZ	88044	AN175CH4A	..BOLT, MACHINE, CLOSE TOLERANCE	1
71	PAODD	77272	145HS520-6	..MOTOR-PUMP, HYDRAULIC (64WK02005-5)	1
72	PAFZZ	90166	67A370-1	...RETAINER, COUPLING	1
73	XDFZZ	90166	5219	...COUPLING, DRIVE	1
74	PAFZZ	90166	5193	...SCREW, SELF-LOCKING	6
75	XDFZZ	90166	5186	...PLATE, SEAL	1
76	XDFZZ	90166	4680-135	...PACKING, PREFORMED	1
77	PAFZZ	90166	5153	...RING, SEAL DRIVE	1
78	PAFZZ	90166	4680-119	...PACKING, PREFORMED	1
79	PAFZZ	90166	7011	...RING, MATING	1
80	PAFZZ	90166	6000-5	...RING, DUBLEL	1
81	PAFZZ	90166	4680-118	...PACKING, PREFORMED	1
82	PAFZZ	90166	5979-4	...RETAINER	1
83	XDFZZ	90166	5152	...WASHER, SPRING TENSION	1
84	XDFZZ	90166	7012	...RING, SEAL	1
85	PAOZZ	96906	MS9136-01	...GASKET	1
				END OF FIGURE	

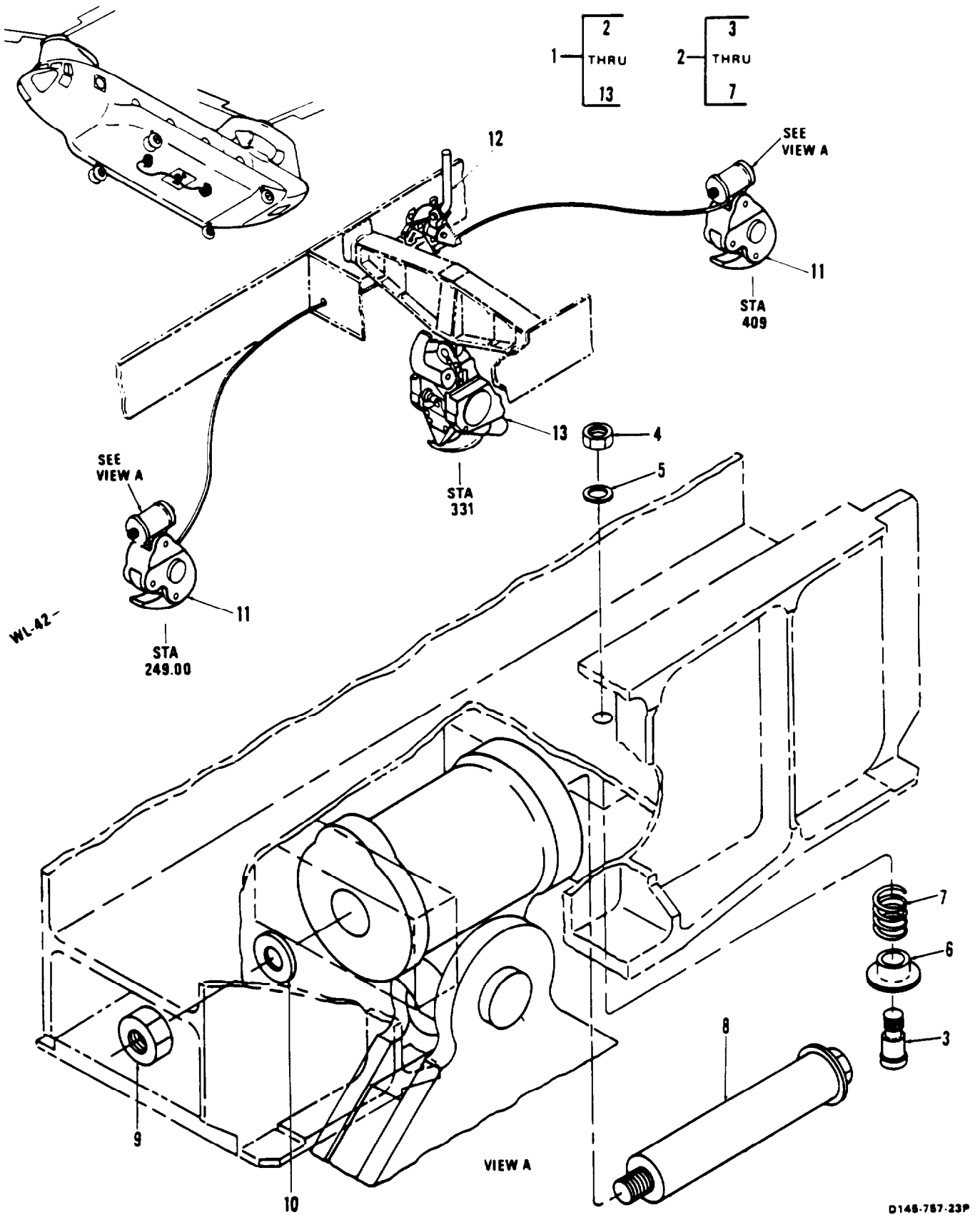

Figure 417. Triple Hook Instl



SECTION II

TM 55-1520-240-23P

(1) ITEM NO	(2) SMR CODE	(3) FSCM	(4) PART NUMBER	(5) DESCRIPTION AND USABLE ON CODE (UOC)	(6) QTY
				GROUP 16 MISSION EQUIPMENT	
				FIG. 417 TRIPLE HOOK INSTL	
1	XC	77272	145E5512-4	TRIPLE HOOK INSTL SEE FIG 48 FOR NHA RPLS 145E5512-1	1
2	XC	77272	145E5512-2	. HOOK ASSY	2
3	PAOZZ	77272	145E5503-2	. . BOLT, SHOULDER	1
4	PAOZZ	96906	MS21083C4	. . NUT, SELF-LOCKING	1
5	PAOZZ	88044	AN960C416L	. . WASHER, FLAT	1
6	PAOZZ	77272	145E5503-3	. . BUSHING, SLEEVE	1
7	PAOZZ	70472	C0850-068-0875S	. . SPRING, HELICAL, COMP	1
8	PAOZZ	77272	145E5503-1	. BOLT, SHOULDER	2
9	PAOZZ	96906	MS21044C7	. NUT, SELF-LOCKING	2
10	PAOZZ	96906	MS15795-818	. WASHER, FLAT	2
11	PAOFF	77272	145ES102-5	. HOOK, CARGO, AIRCRAFT	2
12	XC	77272	145E5511-4	. MANUAL RELEASE INST SEE FIG 418 FOR BKDN	1
13	XC	77272	145E5501-5	. CENTER HOOK INSTL, E SEE FIG 419 FOR BKDN	1
				END OF FIGURE	

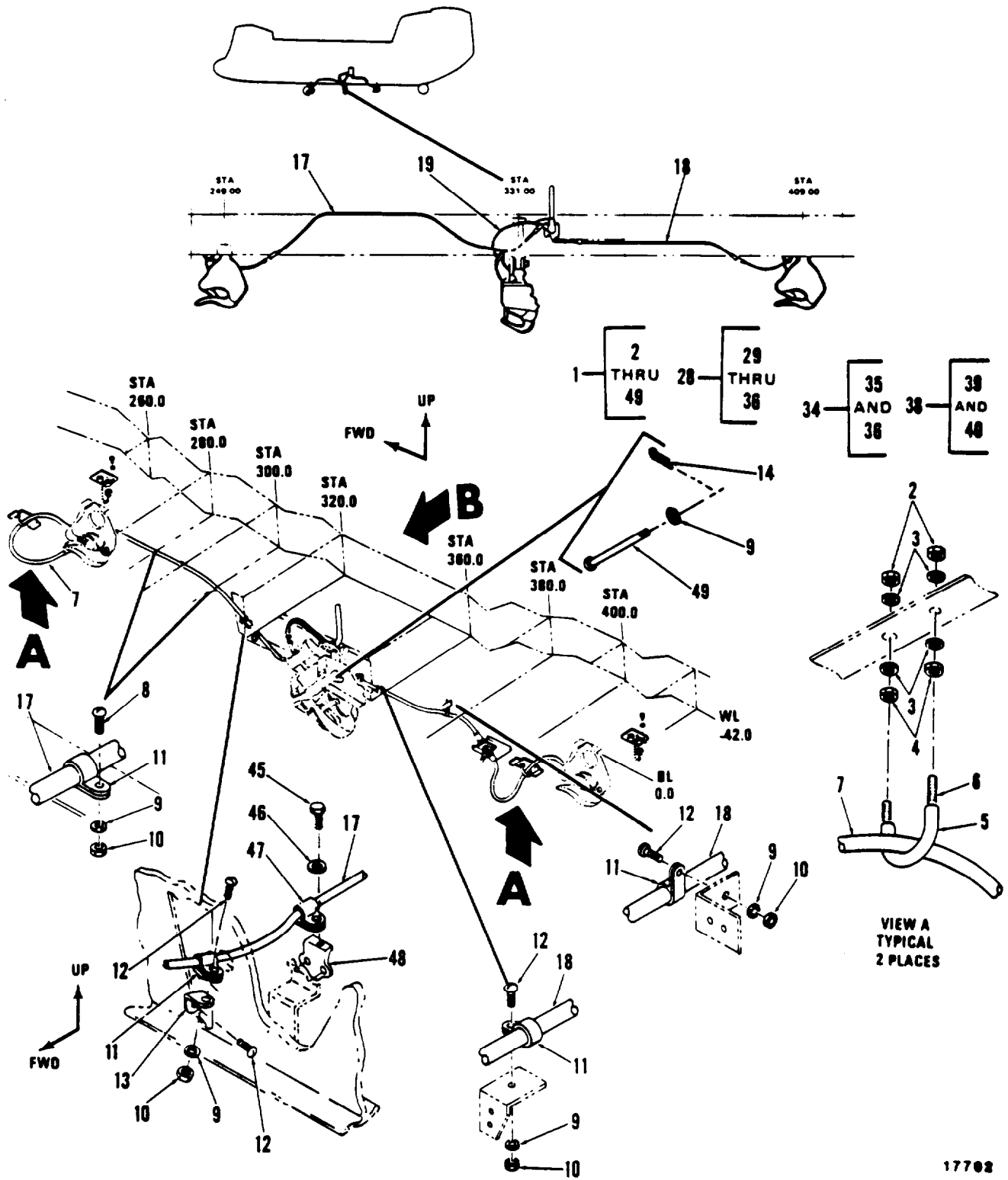

17702

Figure 418. Release System Instl, Manual (Sheet 1 of 2)

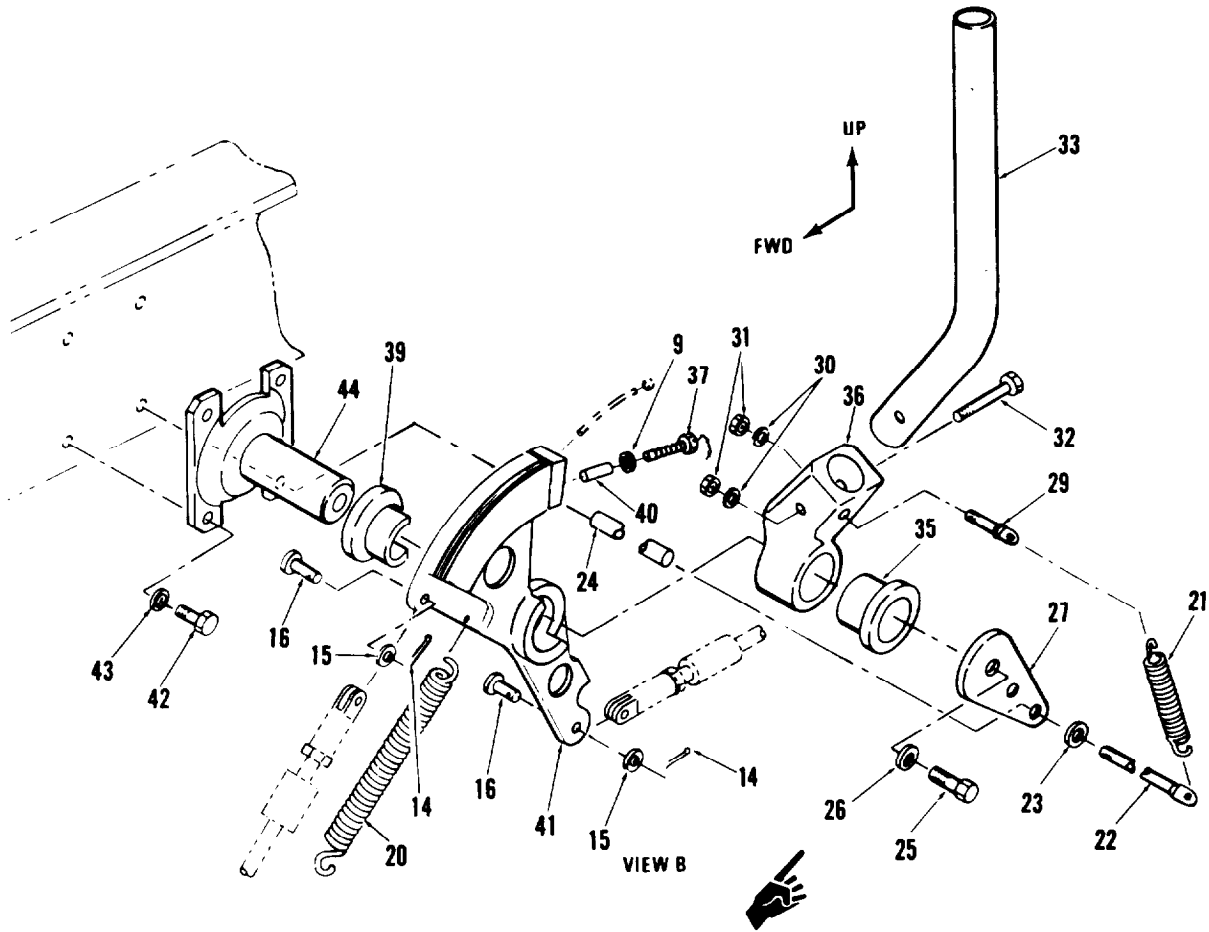

17701

Figure 418. Release System Instl, Manual (Sheet 2 of 2)

## SECTION II

TM 55-1520-240-23P C2

(1) ITEM NO	(2) SMR CODE	(3) FSCM	(4) PART NUMBER	(5) DESCRIPTION AND USABLE ON CODE (UOC)	(6) QTY
				GROUP 16 MISSION EQUIPMENT	
				FIG. 418 RELEASE SYSTEM INSTL, MANUAL.	
1	XC	77272	145E5511-4	MANUAL RELEASE INST SEE FIG 417 FOR NHA	1
2	PAOZZ	96906	MS21083D4	. NUT, SELF-LOCKING	4
3	PAOZZ	88044	AN960D416L	. WASHER, FLAT	8
4	PAOZZ	88044	AN315D4R	. NUT, PLAIN	4
5	MOOZZ	77272	145E5511-2	. COVER M/F POLYVINYL CHLORIDE FLEX TUBE	2
6	PAOZZ	77272	145E5511-3	. BOLT, U	2
7	PAOZZ	77272	145ES101-5	. CONTROL ASSEMBLY, PUSH-PULL	2
8	PAOZZ	96906	MS27039-1-10	. SCREW, MACHINE PAN	2
9	PAOZZ	88044	AN960-10L	. WASHER, FLAT	8
10	PAOZZ	96906	MS21083N3	. NUT, SELF-LOCKING	6
11	PAOZZ	96906	MS21919WG5	. CLAMP	5
12	PAOZZ	96906	MS27039-1-08	. SCREW, MACHINE	4
13	PAOZZ	88044	AN743-12	. BRACKET	1
14	PAOZZ	96906	MS24665-153	. PIN, COTTER	3
15	PAOZZ	88044	AN960-10	. WASHER, FLAT	2
16	PAOZZ	96906	MS20392-2C17	. PIN, STRAIGHT, HEADED	2
17	PBOZZ	77272	145ES101-2	. CONTROL ASSEMBLY, PUSH-PULL	1
18	PAOZZ	77272	145ES101-3	. CONTROL ASSEMBLY, PUSH-PULL	1
19	PBOZZ	77272	145ES101-8	. CONTROL ASSY, CENTER	1
20	PAOZZ	84830	LE-063E-11SS	. SPRING, HELICAL, EXT	1
21	PAOZZ	84830	LE-058D-10SS	. SPRING, HELICAL, EXT	1
22	PAOZZ	88044	AN44-36A	. BOLT, EYE	1
23	PAOZZ	88044	AN960-516	. WASHER, FLAT	1
24	PAOZZ	80205	NAS43HT5-181	. SPACER, SLEEVE	1
25	PAOZZ	88044	AN8H7A	. BOLT, MACHINE	1
26	PAOZZ	88044	AN960-817	. WASHER, FLAT	1
27	PBOZZ	77272	145E5509-7	. RETAINER, LEVER ASSY	1
28	AOOOO	77272	145E5509-8	. LEVER, ASSY	1
29	XDOZZ	88044	AN43-15A	. BOLT, EYE	1
30	PAOZZ	88044	AN960D416	. WASHER, FLAT	2
31	PAOZZ	96906	MS21044N4	. NUT, SELF-LOCKING	2
32	PAOZZ	88044	AN4-15A	. BOLT, MACHINE	1
33	PBOZZ	77272	145E5509-6	. LEVER, MANUAL CONTROL	1
34	PAOOO	77272	145E5509-9	. HOUSING ASSY, LEVER	1
35	PAOZZ	96906	M81934/2-20C032	. BEARING, SLEEVE	1
36	XAOZZ	77272	145E5509-10	. HOUSING	1
37	PAOZZ	88044	AN3H5A	. BOLT RPLS AN3-5A	1
38	PAOOO	77272	234E5508-1	. QUADRANT ASSY	1
39	XDOZZ	96906	MS21241-20C024	. BEARING, SLEEVE	1
40	XDOZZ	96906	MS21209F1-20	. INSERT, SCREW THREAD	1
41	XAOZZ	77272	234E5508-2	. QUADRANT	1
42	PAOZZ	88044	AN5-6A	. BOLT, MACHINE	3
43	PAOZZ	88044	AN960-516L	. WASHER, FLAT	3
44	XDOZZ	77272	145E5510-1	. MOUNT ASSY	1
45	PAOZZ	80205	NAS1801-3-8	. SCREW, MACHINE	1
46	PAOZZ	88044	AN960PD10L	. WASHER, FLAT	1
47	PAOZZ	81349	M85052/1-5	. CLAMP, LOOP	1
48	PAOZZ	81205	BACN10MK3-85	. NUT, SELF-LOCKING	1
49	PAOZZ	96906	MS20392-2C15	. PIN STRAIGHT	1
				END OF FIGURE	

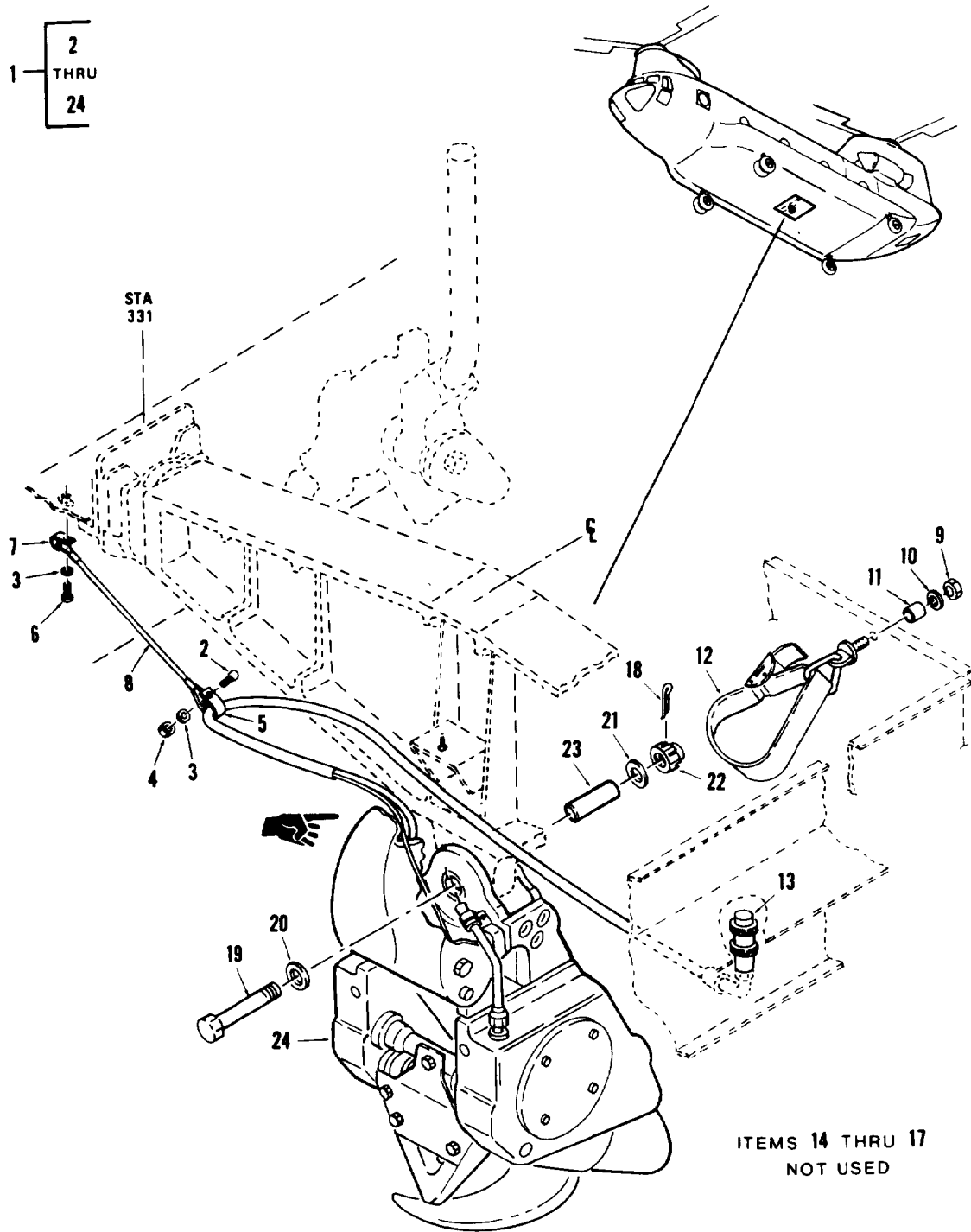

Figure 419. Hook Instl, External Cargo, Center

SECTION II

TM 55-1520-240-23P C2

(1) ITEM NO	(2) SMR CODE	(3) FSCM	(4) PART NUMBER	(5) DESCRIPTION AND USABLE ON CODE (UOC)	(6) QTY
				GROUP 16 MISSION EQUIPMENT	
				FIG. 419 HOOK INSTL, EXTERNAL CARGO, CENTER	
1	XC	77272	145E5501-5	CENTER HOOK INSTL, EXTERNAL CARGO SEE FIG 417 FOR NHA	1
2	PAOZZ	88044	AN3C3	. BOLT, MACHINE	1
3	PAOZZ	88044	AN960C10	. WASHER, FLAT	2
4	PAOZZ	96906	MS21083N3	. NUT, SELF-LOCKING	1
5	PAOZZ	96906	MS21919WVDG12	. CLAMP, LOOP	1
6	PAOZZ	88044	AN3C5	. BOLT, MACHINE	1
7	XDOZZ	96906	MS21104D8	. CLAMP, LOOP	1
8	PAOZZ	77272	114E5098-1	. CORD ASSY, BUNGEE	1
9	PAOZZ	96906	MS21083N4	. NUT, SELF-LOCKING	1
10	PAOZZ	88044	AN960D416	. WASHER, FLAT	1
11	PAOZZ	80205	NAS43DD4-31	. SPACER, SLEEVE	1
12	PBOZZ	77272	114E5097-11	. STRAP WEBBING ASSY	1
13	PAOZZ	00624	3305-4	. QUICK DISCONNECT	1
18	PAOZZ	96906	MS24665-376	. PIN, COTTER	1
19	PAOZZ	96906	MS27576C12-48	. BOLT, SELF-LOCKING	1
20	PAOZZ	88044	AN960C1216L	. WASHER, FLAT	1
21	PAOZZ	88044	AN960C1216	. WASHER, FLAT	1
22	PAOZZ	96906	MS21244-12C	. NUT, CASTELLATED	1
23	PAOZZ	77272	145E5502-3	. SPACER, SLEEVE	1
24	PAOFF	77272	145E5505-12	. HOOK ASSY, CARGO, CENTER SEE FIG 420 FOR BKDN	1
				END OF FIGURE	

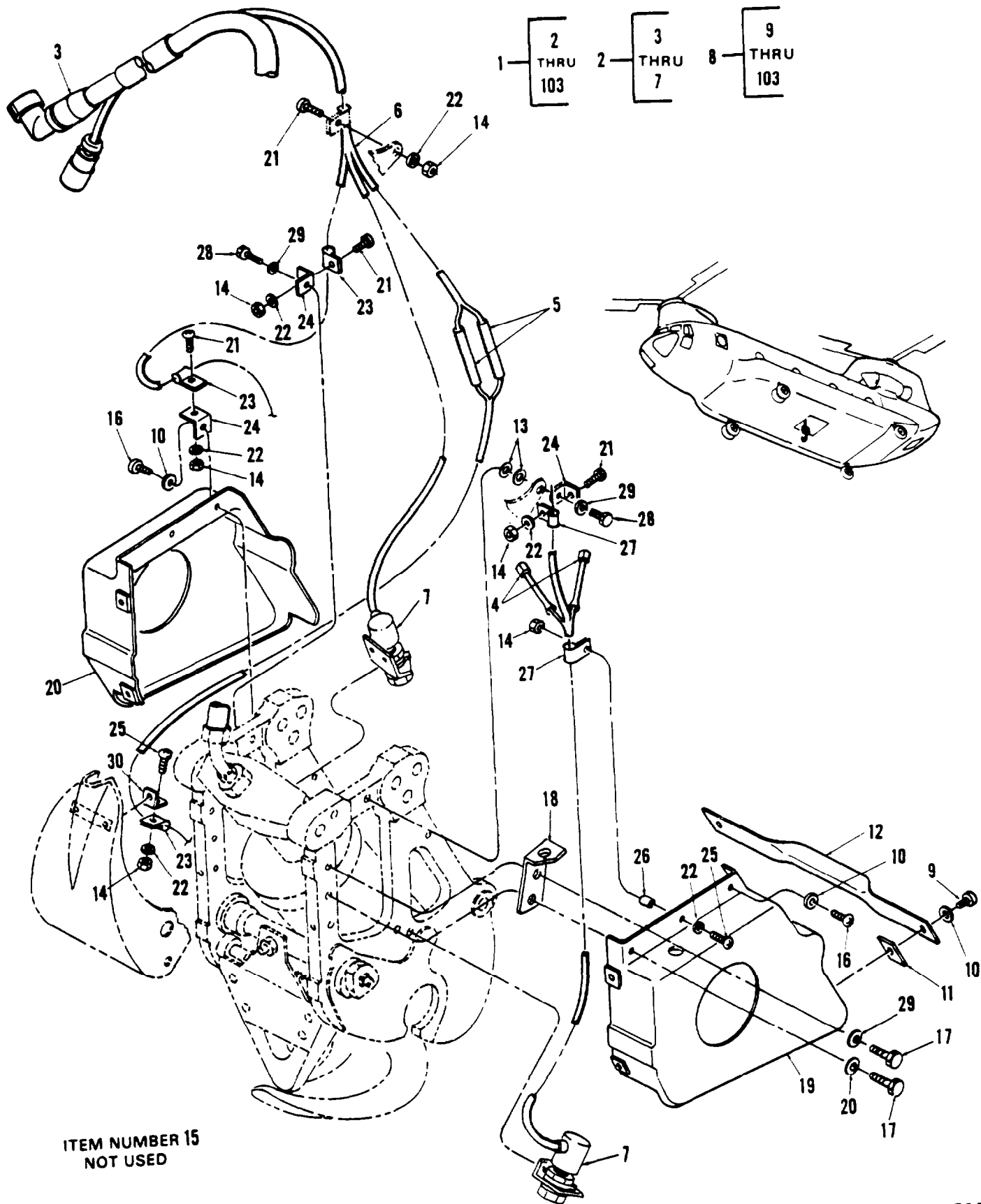
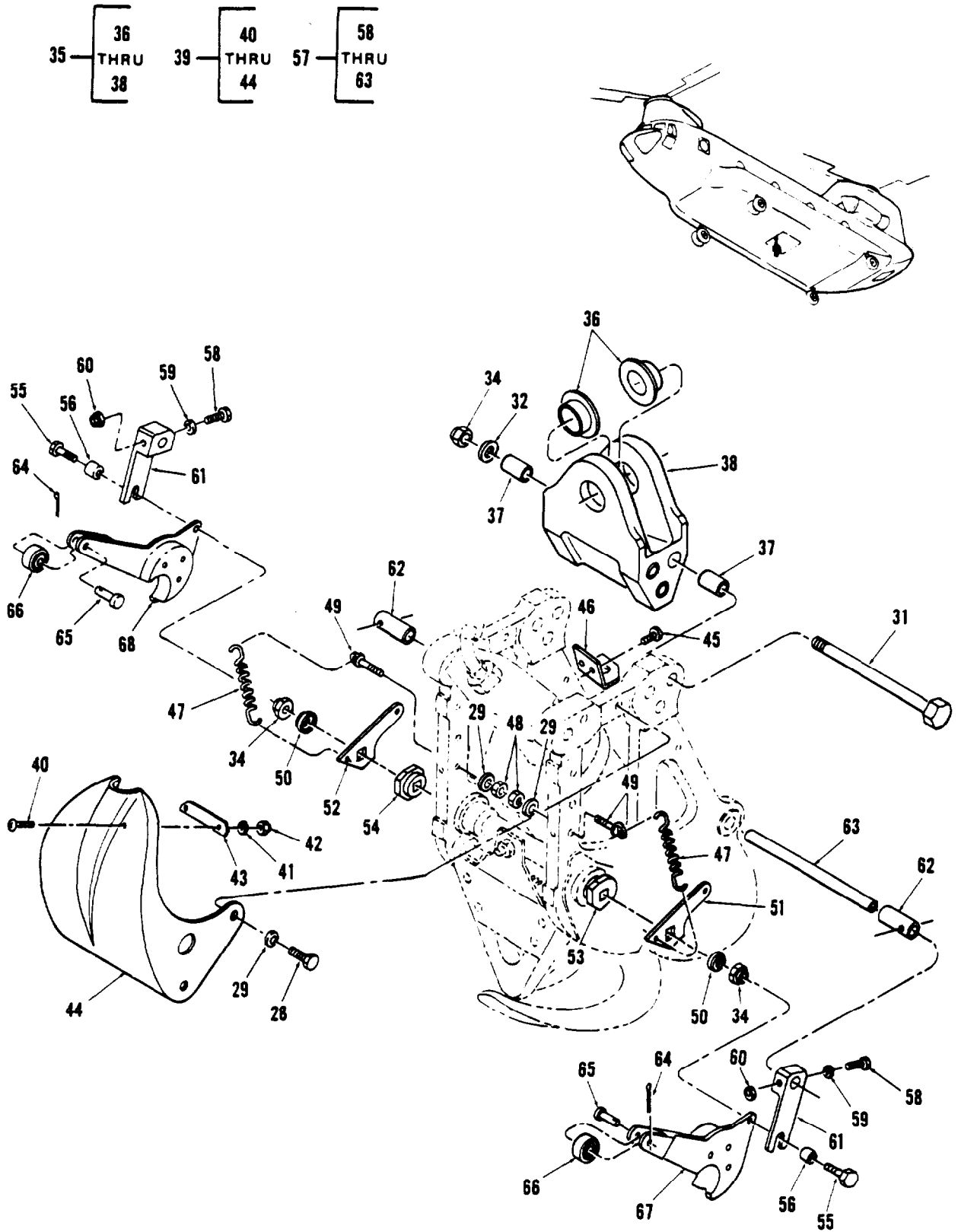

Figure 420. Hook, External Cargo, Center (Sheet 1 of 3)



17698

Figure 420. Hook, External Cargo, Center (Sheet 2 of 3)



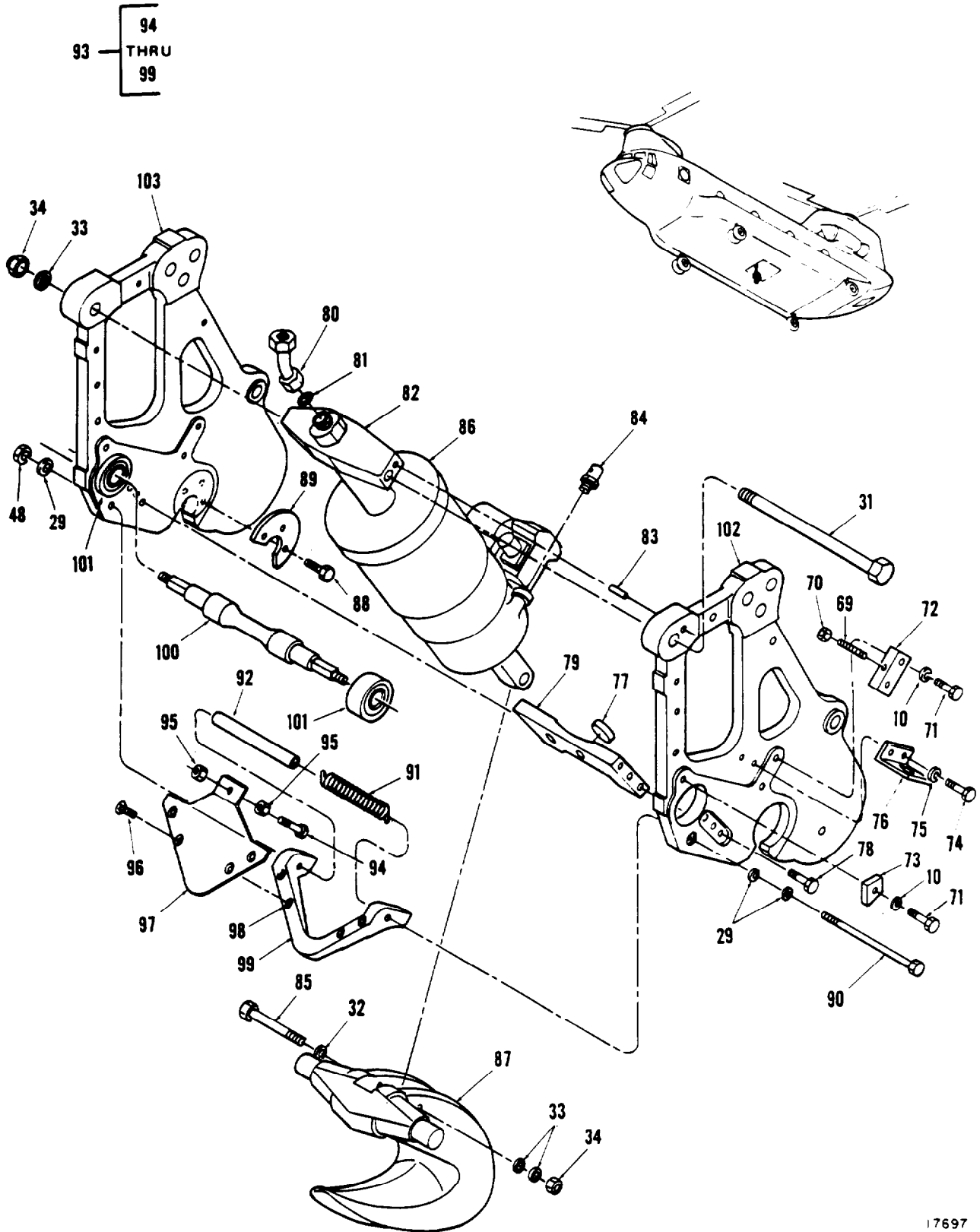

17697

Figure 420. Hook, External Cargo, Center (Sheet 3 of 3)

## SECTION II

## TM 55-1520-240-23P C2

(1) ITEM NO	(2) SMR CODE	(3) FSCM	(4) PART NUMBER	(5) DESCRIPTION AND USABLE ON CODE (UOC)	(6) QTY
				GROUP 16 MISSION EQUIPMENT	
				FIG. 420 HOOK, EXTERNAL CARGO, CENTER .	
1	PAOFF	77272	145E5505-12	HOOK ASSY, CARGO, HOIST, CENTER SEE FIG 419 FOR NHA	1
2	XC	77272	145E5505-7	. HOSE AND WIRE BUNDLE INSTL	1
3	XDPZZ	96906	MS27371E0460	. HOSE ASSY	1
4	PAOZZ	83843	924A393-1	. WIRE CAP	2
5	PAOZZ	80205	NAS1388-1	. SPLICE	2
6	PAFZZ	77272	145E3671-1	. WIRE BUNDLE	1
7	PAOZZ	96906	MS24331-1	. SWITCH, SENSITIVE	2
8	XAFFZ	77272	145E5505-11	. HOOK ASSY, CARGO RPLS 145E5505-1	1
9	PAFZZ	80205	NAS1191E4P8L	. SCREW, SELF-LOCKING	2
10	PAFZZ	88044	AN960C416L	. WASHER, FLAT	19
11	PAFZZ	77272	114E5048-2	. SPACER, PLATE	2
12	PAFZZ	77272	114E5048-1	. STRAP ASSY	1
13	PAFZZ	88044	AN960C10	. WASHER, FLAT	2
14	PAFZZ	96906	MS21083N3	. NUT, SELF-LOCKING	6
16	PAFZZ	80205	NAS1191E4P6L	. SCREW, SELF-LOCKING	9
17	PAFZZ	80205	NAS1224C6L	. BOLT, SELF-LOCKING	2
18	PAFZZ	77272	234E5507-6	. BRACKET DOUBLE ANGLE RPLS 234E5507-2	1
19	PAFZZ	77272	114E5079-17	. COVER ASSY, LH	1
20	PAFZZ	77272	114E5079-16	. COVER ASSY, RH	1
21	PAFZZ	96906	MS51958-61	. SCREW, MACHINE	4
22	PAFZZ	88044	AN960PD10L	. WASHER, FLAT	5
23	PAFZZ	96906	MS21104DW3	. CLAMP, LOOP	3
24	XDFZZ	77272	114E5088-11	. BRACKET	3
25	PAFZZ	96906	MS51958-63	. SCREW MACHINE	2
26	PAFZZ	80205	NAS43DD3-16	. SPACER, SLEEVE	1
27	PAFZZ	96906	MS21122-4	. CLAMP, LOOP	2
28	PAFZZ	80205	NAS1224C3L	. BOLT, SELF-LOCKING	3
29	PAFZZ	88044	AN960C416	. WASHER, FLAT	16
30	PAFZZ	88044	AN743-12	. BRACKET	1
31	XDFZZ	80205	NAS658-100	. BOLT	4
32	PAFZZ	88044	AN960C816	. WASHER, FLAT	6
33	PAOZZ	81205	BACW10BP8CTU	. WASHER, PLAIN	1
34	PAFZZ	96906	MS21083N8	. NUT, SELF-LOCKING	7
35	AFFFF	77272	145E5502-1	. BLOCK ASSY	1
36	PAFZZ	96906	MS21241-16C018	. BEARING, SLEEVE	2
37	PAFZZ	80205	NAS537-8P-087	. BUSHING, PLAIN	6
38	PAFZZ	77272	145E5502-2	. BLOCK	1
39	PAFZZ	77272	114E5106-1	. GUARD ASSY	1
40	PAFZZ	96906	MS27039-0806	. SCREW	2
41	PAFZZ	88044	AN960C8	. WASHER, FLAT	2
42	PAFZZ	96906	MS21083N08	. NUT, SELF-LOCKING	2
43	PAFZZ	77272	114E5106-5	. RETAINER	1
44	XAFZZ	77272	114E5106-3	. GUARD	1
45	PAFZZ	80205	NAS1191-3P10WL	. SCREW, SELF-LOCKING	2
46	PAFZZ	77272	114E5109-5	. BRACKET, ANGLE	1
47	PAFZZ	77272	114E5064-1	. SPRING, HELICAL EXTENSION	2
48	PAFZZ	96906	MS21083N4	. NUT, SELF-LOCKING	4
49	PBFZZ	88044	AN43BC10A	. BOLT, EYE	2
50	XDFZZ	77272	114E5086-1	. WASHER, RECESSED	2
51	PBFZZ	77272	114E5083-1	. LEVER, LH	1
52	PBFZZ	77272	114E5083-2	. LEVER, RH	1
53	PAFZZ	77272	114E5082-3	. CAM, LH	1
54	PAFZZ	77272	114E5082-4	. CAM, RH	1

## SECTION II

## TM 55-1520-240-23P C2

(1) ITEM NO	(2) SMR CODE	(3) FSCM	(4) PART NUMBER	(5) DESCRIPTION AND USABLE ON CODE (UOC)	(6) QTY
				GROUP 16 MISSION EQUIPMENT	
				FIG. 420 HOOK, EXTERNAL CARGO, CENTER .	
55	PAFZZ	80205	NAS1223C6L	.. BOLT, SELF-LOCKING	2
56	PAFZZ	80205	NAS75-3-013	.. BUSHING, PLAIN	2
57	PAFFF	77272	114E5078-4	.. SYNCHRONIZER ASSY	1
58	PAFZZ	88044	AN173C13A	.. BOLT, MACHINE	2
59	PAFZZ	88044	AN960-10	.. WASHER, FLAT	2
60	PAFZZ	96906	MS21083N3	.. NUT, SELF-LOCKING	2
61	XAFZZ	77272	114E5078-2	.. ARM	2
62	XAFZZ	77272	114E5078-5	.. BUSHING, PLAIN	2
63	XAFZZ	77272	114E5078-6	.. TUBE	1
64	PAFZZ	10001	12Z48PC426	.. PIN, COTTER	2
65	XDFZZ	77272	114E5091-1	.. PIN	2
66	PAFZZ	77272	234E5507-4	.. ROLLER	2
67	PAFZZ	77272	114E5076-1	.. CAM, LH	1
68	PAFZZ	77272	114E5076-2	.. CAM, RH	1
69	PAFZZ	96906	MS51031-111	.. SETSCREW	2
70	PAOZZ	88044	AN315C3R	.. NUT, PLAIN, HEXAGON	2
71	PAFZZ	80205	NAS1224C8L	.. BOLT, SELF-LOCKING	6
72	PAFZZ	77272	114E5084-1	.. STOP	2
73	PAFZZ	77272	114E5085-1	.. STOP	2
74	PAFZZ	88044	AN3-4A	.. BOLT, MACHINE	2
75	PAFZZ	96906	MS35338-43	.. WASHER, LOCK	4
76	PAFZZ	77272	114E5109-2	.. BRACKET, ANGLE	1
77	PAFZZ	77272	173E5062-8	.. BUMPER, RUBBER	1
78	PAFZZ	56870	EWB26-4H8	.. BOLT, SHEAR	6
79	XDFZZ	77272	173E5062-3	.. BLOCK	1
80	PAFZZ	97928	45SA14-14D4G	.. JOINT, SWIVEL	1
81	PAFZZ	96906	MS28778-4	.. PACKING, PREFORMED	1
82	XDFZZ	77272	114E5081-3	.. SUPPORT, ACTUATOR	1
83	PAFZZ	96906	MS16555-642	.. PIN STRAIGHT, HEADLESS	1
84	PAFZZ	96906	MS28889-2	.. VALVE, AIR CHARGE	1
85	PAFZZ	80205	NAS658V34	.. BOLT, SHEAR	1
86	PAFDD	77272	173HS510-1	.. CYLINDER ASSY (51980) SEE FIG 422 FOR BKDN	1
87	PAFZZ	77272	114E5066-1	.. HOOK	1
88	PAFZZ	80205	NAS1224C1L	.. BOLT, SELF-LOCKING	6
89	PAFZZ	77272	114E5077-1	.. PLATE, CAM	2
90	PAFZZ	88044	AN4CH60	.. BOLT, MACHINE	1
91	PAFZZ	77272	114E5064-2	.. SPRING, HELICAL EXTENSION	1
92	PAFZZ	77272	114E5075-1	.. SPACER, SLEEVE	1
93	AFFFF	77272	173E5062-14	.. KEEPER ASSY	1
94	PAFZZ	80205	NAS428K4-12	.. BOLT, MACHINE	1
95	PAFZZ	80205	NAS509-4	.. NUT, DRILLED, JAM	2
96	PAFZZ	96906	MS24694S50	.. SCREW, MACHINE	4
97	PAFZZ	77272	173E5062-16	.. PLATE, KEEPER	1
98	PAFZZ	96906	MS21209F1-20	.. INSERT, SCREW THREAD	4
99	PAFZZ	77272	173E5062-15	.. KEEPER	1
100	PAFZZ	77272	114E5080-1	.. SHAFT	1
101	PAFZZ	96906	MS24465-12	.. BEARING, ROLLER	2
102	XDFZZ	77272	173E5062-4	.. FORMER, LH	1
103	XDFZZ	77272	173E5062-5	.. FORMER, RH	1
				END OF FIGURE	

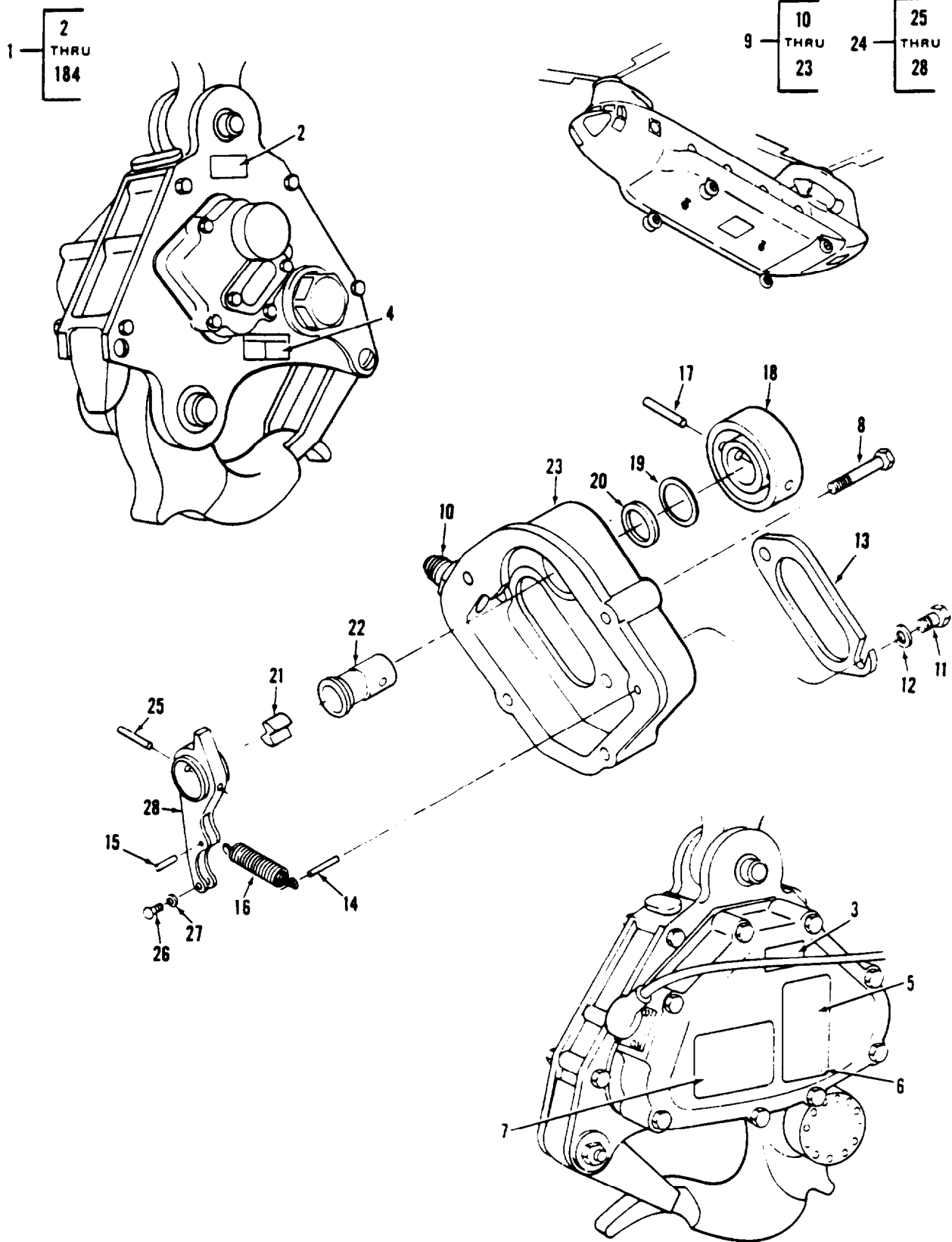

Figure 421. Hook, Cargo (Sheet 1 of 4)

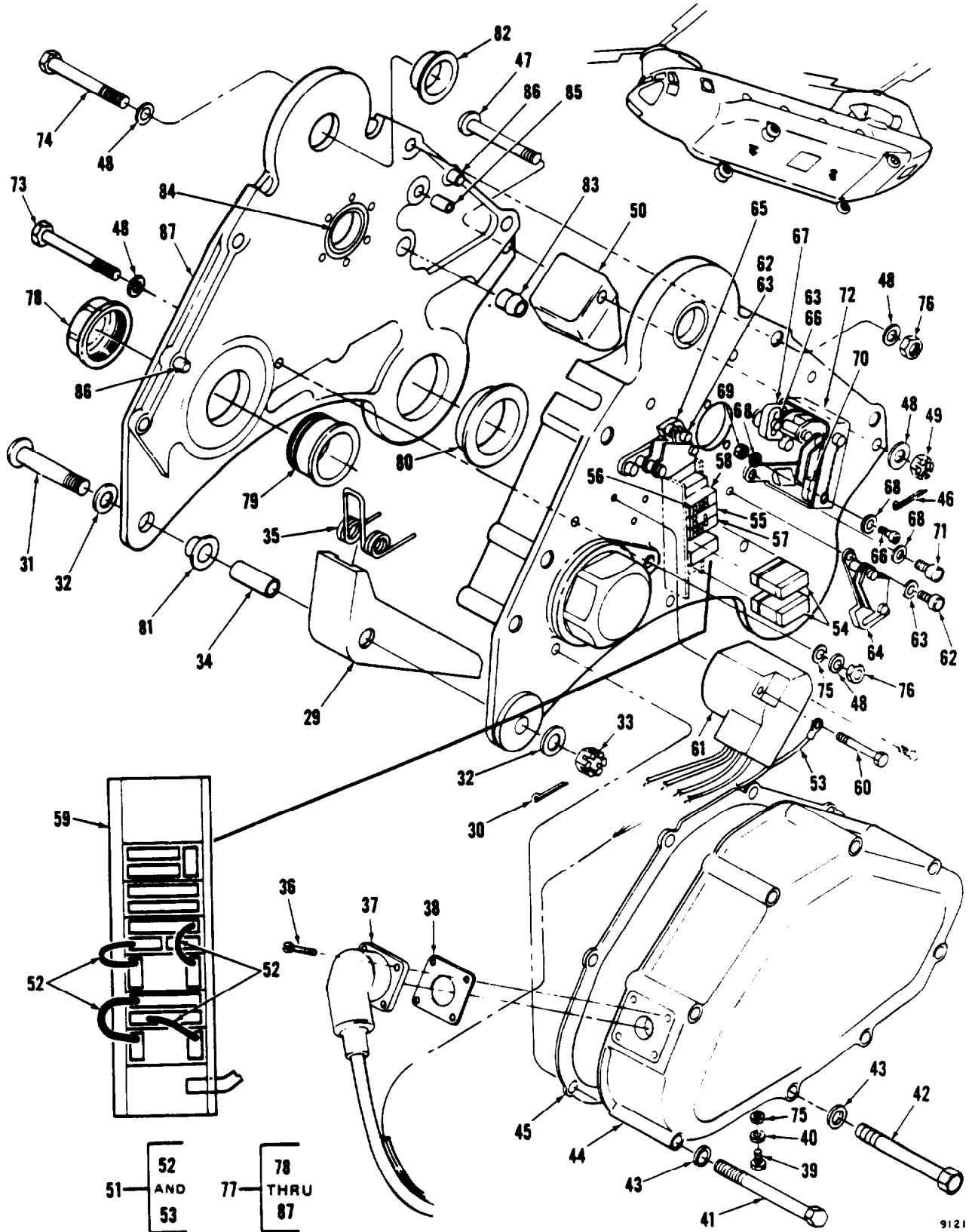

Figure 421. Hook, Cargo (Sheet 2 of 4)

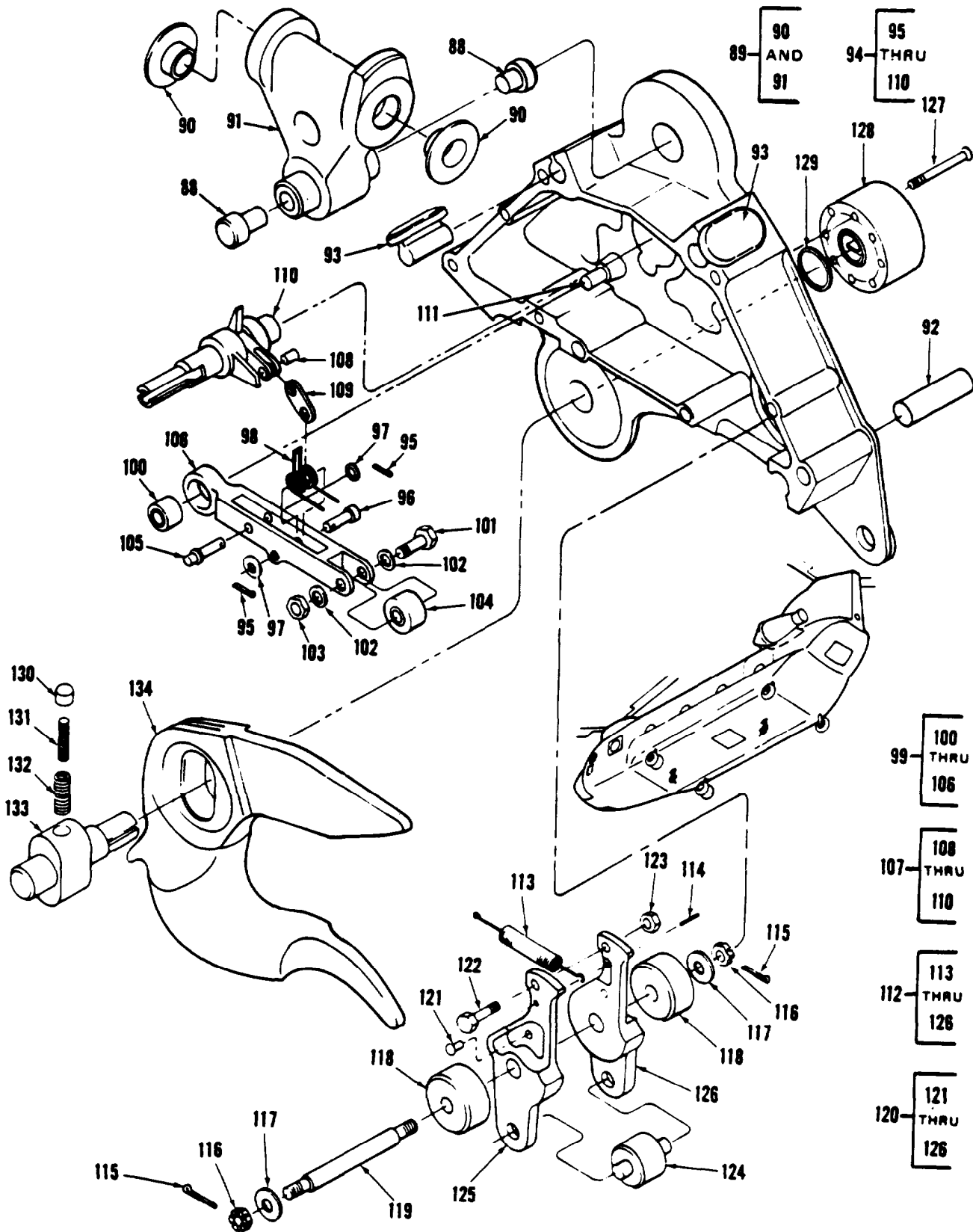

Figure 421. Hook, Cargo (Sheet 3 of 4)

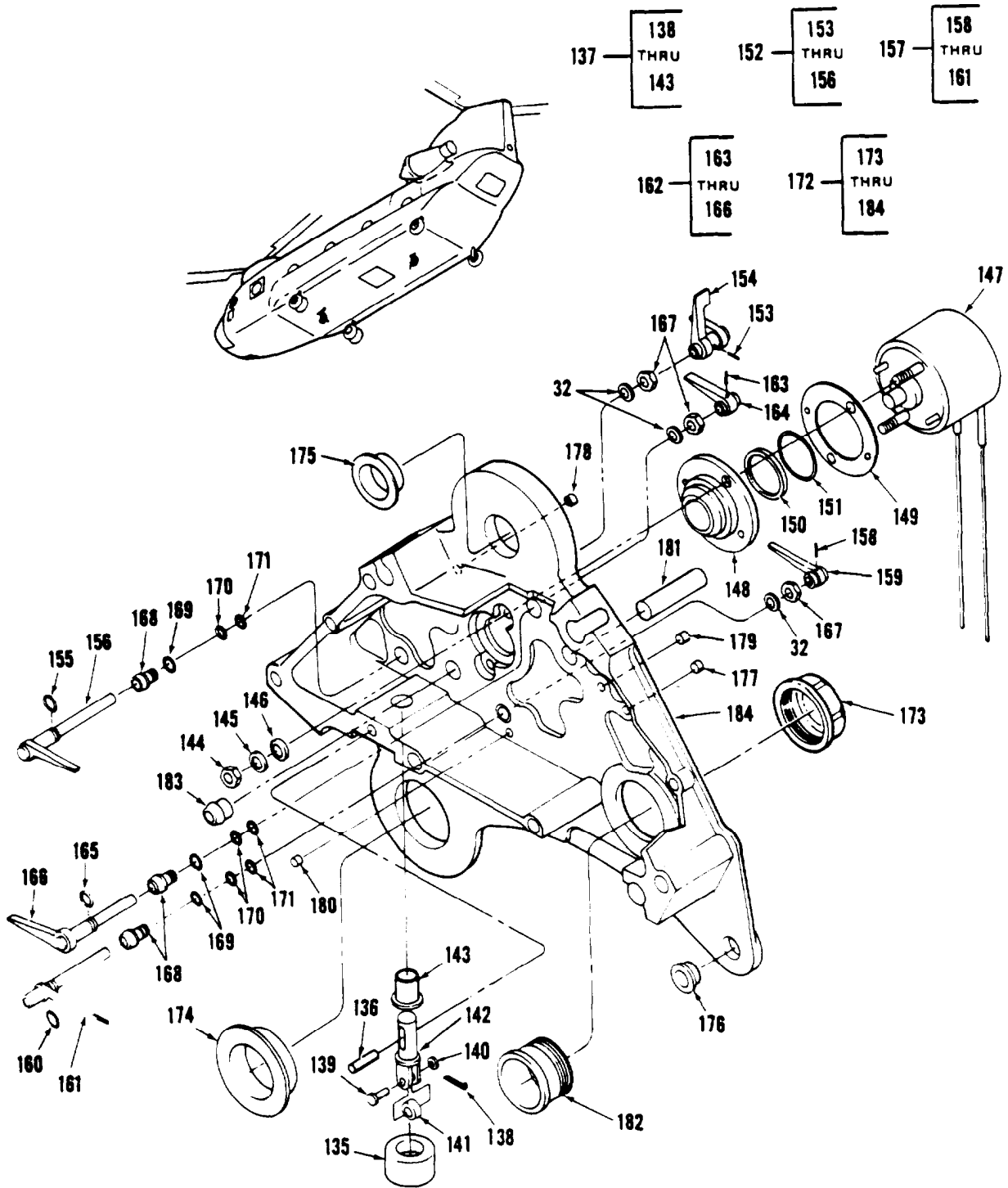

Figure 421. Hook, Cargo (Sheet 4 of 4)

## SECTION II

TM 55-1520-240-23P

(1) ITEM NO	(2) SMR CODE	(3) FSCM	(4) PART NUMBER	(5) DESCRIPTION AND USABLE ON CODE (UOC)	(6) QTY
				GROUP 16 MISSION EQUIPMENT	
				FIG. 421 HOOK, CARGO	
1	PAOFF	99603	17169-5	HOOK, CARGO, AIRCRAFT	2
2	XBDZZ	99603	SK196-1	. PLATE, LH	1
3	XBFZZ	99603	SK196-2	. PLATE, RH	1
4	XDFZZ	99603	22031-1	. PLATE, LINKAGE POSIT ION	1
5	XBFZZ	99603	22040-1	. PLATE, IDENTIFICATIO N	1
6	PAFZZ	88044	AN960PD3	. WASHER, FLAT	4
7	XBFZZ	96603	13690-1	. PLATE, INTERIOR WIRE	2
8	PAFZZ	96906	MS21091-4016	. BOLT, SELF-LOCKING	4
9	PAFFF	96603	13687-2	. COVER ASSY	1
10	PAFZZ	96603	22005-1	. . ADAPTER, STRAIGHT, TU BE	1
11	PAOZZ	88044	AN4H4A	. . BOLT, MACHINE	1
12	PAOZZ	88044	AN960-416	. . WASHER, FLAT	2
13	PAOZZ	96603	22007-1	. . WINDOW, OBSERVATION	1
14	PAFZZ	29964	D5D750	. . PIN, STRAIGHT, HEADLE SS	1
15	PAFZZ	96906	MS16562-211	. . PIN SPRING	1
16	PAFZZ	96603	22026-1	. . SPRING, HELICAL, EXTE NSION	1
17	PAFZZ	80205	NAS561C4-18	. . PIN, ROLL	1
18	PAFZZ	96603	22008-1	. . KNOB	1
19	XDFZZ	80756	RR100	. . RING, RETAINING	1
20	PAFZZ	96603	11670-1	. . SEAL, PLAIN	1
21	XDFZZ	96603	SP1745-1	. . PLUG	1
22	PAFZZ	96603	12970-1	. . RETAINER, KNOB	1
23	XAFZZ	96603	14426-2	. . COVER, MECHANICAL	1
24	AFFFF	96603	12019-1	. . ARM ASSY, RELEASE	1
25	PAFZZ	96603	SP1572-2	. . PIN, STRAIGHT, HEADLE SS	1
26	PAFZZ	96906	MS35206-214	. . SCREW, MACHINE	1
27	PAFZZ	96906	MS35338-40	. . WASHER, LOCK	1
28	PAFZZ	96603	12019-3	. . ARM, RELEASE	1
29	PAOZZ	96603	13675-2	. . KEEPER	1
30	PAOZZ	96906	MS24665-300	. . PIN, COTTER	1
31	XDOZZ	88044	AN27-50	. . BOLT, CLEVIS	1
32	PAOZZ	88044	AN960PD716	. . WASHER, FLAT	5
33	PAOZZ	88044	AN320-7	. . NUT, PLAIN, CASTELLAT ED, SHEAR	1
34	PAOZZ	96603	12987-1	. . SPACER, SLEEVE	1
35	PAOZZ	96603	22017-1	. . SPRING, HELICAL, TORS ION	1
36	PAFZZ	80205	NAS1352C04H8	. . SCREW, MACHINE	4
37	PBFZZ	96603	14428-1	. . CABLE ASSEMBLY, SPEC IAL	1
38	PAFZZ	96603	22185-1	. . GASKET	1
39	PAFZZ	88044	AN5CH4A	. . BOLT	V
40	PAFZZ	88044	AN960C516	. . WASHER, FLAT	1
41	PAFZZ	96906	MS21094-4030	. . BOLT, SELF-LOCKING	8
42	PAFZZ	88044	AN4H22A	. . BOLT	1
43	PAFZZ	88044	AN960PD416	. . WASHER, FLAT	8
44	PAFZZ	96603	14415-2	. . COVER, SOLENOID	1
45	PAFZZ	96603	14429-1	. . GASKET	2
46	PAOZZ	96906	MS24665-151	. . PIN, COTTER	1
47	XDPZZ	88044	AN25-42	. . BOLT, CLEVIS	1
48	PAOZZ	88044	AN960PD516	. . WASHER, FLAT	16
49	PAOZZ	88044	AN320-5	. . NUT, PLAIN, CASTELLAT ED, SHEAR	1
50	PAOZZ	96603	13685-1	. . BUMPER, RUBBER	1
51	AFFFF	96603	13712-1	. . WIRE ROUTING ASSY	1
52	PAFZZ	96603	22066-1	. . LEAD, ELECTRICAL	4
53	PAFZZ	96603	22066-2	. . LEAD, ELECTRICAL	1
54	PAFZZ	96603	13678-1	. . ABSORBER, OVERVOLTAG E	2
55	PAFZZ	14283	M81714-3AB1	. . MODULE	2
56	PAFZZ	81349	M83723/28-16	. . PLUG, END SEAL, ELECT RICAL	4



## SECTION II

TM 55-1520-240-23P

(1) ITEM NO	(2) SMR CODE	(3) FSCM	(4) PART NUMBER	(5) DESCRIPTION AND USABLE ON CODE (UOC)	(6) QTY
				GROUP 16 MISSION EQUIPMENT	
				FIG. 421 HOOK, CARGO	
57	PAFZZ	14283	M81714/3AC2	. MODULE	1
58	PAFZZ	81349	M81714/3AC1	. TERMINAL JUNCTION RPLS M81714-3AC1	1
59	PBFZZ	14283	M81714/5-5	. RAIL ASSY	1
60	PAFZZ	96906	MS35275-237	. SCREW, MACHINE	3
61	PAFZZ	96603	13714-1	. RELAY, ELECTROMAGNET IC	1
62	PAFZZ	96906	MS24673-2	. SCREW, CAP, SOCKET	4
63	MFFZZ	96603	11726-1	. WASHER, M/F AN960PD10	8
64	PAFZZ	96603	14427-8	. SWITCH, SENSITIVE	1
65	PAFZZ	96603	14427-9	. SWITCH, SENSITIVE	1
66	PAFZZ	96906	MS24673-3	. SCREW, CAP, SOCKET HE	4
67	PAFZZ	96603	14427-6	. SWITCH, SENSITIVE	1
68	PAFZZ	88044	AN960C10	. WASHER, FLAT	4
69	PAFZZ	96906	MS21043-3	. NUT, SELF-LOCKING, HE X	2
70	PAFZZ	96603	14427-7	. SWITCH, SENSITIVE	1
71	XDFZZ	96906	MS24673-1	. SCREW	2
72	PBFZZ	96603	13715-1	. BRACKET, SWITCH	1
73	PAFZZ	88044	AN5-31A	. BOLT, MACHINE	1
74	PAFZZ	88044	AN5-26A	. BOLT, MACHINE	5
75	PAFZZ	80205	NAS1523-5F	. PACKING W/RETAINER	2
76	PAFZZ	96906	MS21042-5	. NUT, SELF-LOCKING	7
77	AFFFF	96603	17178-1	. PLATE ASSY, FRONT	1
78	PAFZZ	96603	13673-1	. . CAP	1
79	PAOZZ	96603	13672-1	. . RETAINER, LATCH, BEAR ING	1
80	PAFZZ	96603	14312-10	. . BUSHING, SLEEVE	1
81	PAFZZ	80205	NAS77-7-38	. . BUSHING, FLANGED	1
82	PAFZZ	96603	14312-11	. . BUSHING, SLEEVE	1
83	XDFZZ	96603	22004-1	. . BOSS, PIVOT	1
84	PAFZZ	99643	13684-1	. . CAP, VALUE HYDRAULIC	1
85	XDFZZ	96906	MS51830A202	. . INSERT, SCREW THREAD	4
86	XDFZZ	96603	22002-1	. . PIN, DOWEL	2
87	XDFZZ	96603	17178-3	. . PLATE, FRONT	1
88	PAOZZ	08484	22273-1	. BUMPER, RUBBER RPLS 11692-1	2
89	AFFFF	96603	14423-2	. FITTING ASSY	1
90	PAFZZ	96603	14312-12	. . BUSHING, SLEEVE	2
91	PAFZZ	96603	14423-4	. . FITTING	1
92	PAFZZ	96603	11689-1	. BUMPER, PLASTIC	1
93	PAOZZ	08484	22274-1	. BUMPER, RUBBER RPLS 11690-1	2
94	AFFFF	96603	14422-1	. LEVER ASSY	1
95	PAFZZ	96906	MS24665-151	. . PIN, COTTER	2
96	XDFZZ	96603	22027-1	. . PIN, STRAIGHT, HEADED	1
97	PAFZZ	88044	AN960-416L	. . WASHER, FLAT	2
98	PAFZZ	96603	SP1551-1	. . SPRING, HELICAL, TORS ION	1
99	PBFZZ	96603	14422-2	. . LEVER AND BEARING A SSY	1
100	PAFZZ	96906	MS24461-6	. . BEARING, ROLLER	1
101	XDFZZ	96603	22025-1	. . BOLT, SHEAR	1
102	PAFZZ	88044	AN960-616L	. . WASHER, FLAT	2
103	PAFZZ	88044	AN316-6R	. . NUT, JAM, HEXAGON	1
104	PAFZZ	80205	NAS502-6	. . BEARING, ROLLER	1
105	XDFZZ	96603	22010-1	. . PIN, STRAIGHT, HEADED	1
106	XDFZZ	96603	14420-1	. . LEVER	1
107	PBFZZ	96603	14422-3	. . SHAFT AND LINK ASSY	1
108	PAFZZ	96603	22069-1	. . PIN, ARM	1
109	PAFZZ	96603	22068-1	. . LINK, LEVER	1
110	PAFZZ	96603	14421-1	. . SHAFT AND ARM	1
111	PBFZZ	96603	22016-1	. PIN, STRAIGHT, HEADLE SS	1

## SECTION II

TM 55-1520-240-23P

(1) ITEM NO	(2) SMR CODE	(3) FSCM	(4) PART NUMBER	(5) DESCRIPTION AND USABLE ON CODE (UOC)	(6) QTY
				GROUP 16 MISSION EQUIPMENT	
				FIG. 421 HOOK, CARGO	
112	PAFFF	96603	14488-3	. LATCH ASSY	1
113	PAFZZ	96603	12968-1	. . SPRING, HELICAL, EXTE NSION	1
114	PAFZZ	96906	MS171526	. . PIN, SPRING	1
115	PAFZZ	96906	MS24665-300	. . PIN, COTTER	2
116	PAFZZ	88044	AN320-7	. . NUT, PLAIN, CASTELLAT ED, SHEAR	2
117	PAFZZ	96603	11389-1	. . WASHER, FLAT	2
118	PAFZZ	96906	MS24465-10	. . BEARING, ROLLER, NEED LE	2
119	PAFZZ	96603	22001-2	. . SHAFT, SHOULDERED	1
120	XDFFF	96603	14488-4	. . LATCH SUBASSY	1
121	PAFZZ	96906	MS20615-6M8	. . RIVET, SOLID	1
122	PAFZZ	80205	NAS464P4A7	. . BOLT, SHEAR	1
123	PAFZZ	88044	AN315-4R	. . NUT, PLAIN, HEXAGON	1
124	PAOZZ	96603	22000-2	. . ROLLER	1
125	XAFZZ	96603	14488-7	. . LATCH	1
126	XAFZZ	96603	14488-8	. . LATCH	1
127	PAFZZ	96906	MS21091-3018	. BOLT, SELF-LOCKING	3
128	PAFZZ	96603	13681-1	. SPRING RETURN ASSY	1
129	PAFZZ	80756	RS100	. RING, RETAINING	1
130	PAFZZ	96603	SP397	. PLUNGER, TRUNNION	1
131	PAFZZ	96603	11168-1	. SPRING, HELICAL, CONP RESSION	1
132	PAFZZ	96603	SP1634-1	. SPRING, HELICAL, CONP RESSION	1
133	PBFZZ	96603	13670-2	. TRUNNION	1
134	PBFZZ	96603	14419-3	. BEAM, LOAD	1
135	PAFZZ	96603	12995-1	. CAP, PROTECTIVE, DUST	1
136	PAFZZ	96906	MS16555-643	. PIN, STRAIGHT, HEADLE SS	1
137	AFFFF	96603	22006-1	. PLUNGER ASSY	1
138	PAFZZ	96906	MS24665-151	. . PIN, COTTER	1
139	PAFZZ	96603	12730-16	. . PIN STRAIGHT	1
140	PAFZZ	88044	AN960-416L	. . WASHER, FLAT	1
141	PAFZZ	96603	22151-1	. . ROLLER	1
142	PAFZZ	96603	22006-3	. . PLUNGER	1
143	PAFZZ	96603	12993-1	. . BEARING, SLEEVE	1
144	PAFZZ	96906	MS21042-4	. NUT, SELF-LOCKING XAGON	2
145	PAFZZ	88044	AN960-416	. WASHER, FLAT	2
146	PAFZZ	80205	NAS1523-4F	. PACKING W/RETAINER	2
147	PAFZZ	96603	14399-2	. SOLENOID ASSY	1
148	PAFZZ	96603	13686-1	. SUPPORT, SHAFT	1
149	PAFZZ	96603	11667-1	. GASKET	2
150	PAFZZ	80756	RR100CD	. RING, RETAINING	1
151	PAFZZ	96603	11670-1	. SEAL, PLAIN	1
152	PBFFF	96603	22019-1	. ADAPTER, SWITCH ACTU ATOR	1
153	PAFZZ	96906	MS171496	. . PIN, SPRING	1
154	XAFZZ	96603	22022-1	. . ARM	1
155	PAFZZ	96906	MS9068-010	. . PACKING, PREFORMED	1
156	XAFZZ	96603	13677-1	. . ACTUATOR	1
157	PBFFF	96603	22020-1	. ADAPTER, SWITCH ACTU ATOR	1
158	PAFZZ	96906	MS171496	. . PIN, SPRING	1
159	XAFZZ	96603	22023-1	. . ARM	1
160	PAFZZ	96906	MS9068-010	. . PACKING, PREFORMED	1
161	XAFZZ	96603	13688-1	. . ACTUATOR	1
162	PAFFF	96603	22021-1	. ADAPTER, SWITCH ACTU ATOR	1
163	PAFZZ	96906	MS171496	. . PIN, SPRING	1
164	XAFZZ	96603	22024-1	. . ARM	1
165	PAFZZ	96906	MS9068-010	. . PACKING, PREFORMED	1
166	XAFZZ	96603	13689-1	. . ACTUATOR	1
167	PAFZZ	96906	MS21083N7	. NUT, SELF-LOCKING	3

## SECTION II

TM 55-1520-240-23P

(1) ITEM NO	(2) SMR CODE	(3) FSCM	(4) PART NUMBER	(5) DESCRIPTION AND USABLE ON CODE (UOC)	(6) QTY
				GROUP 16 MISSION EQUIPMENT	
				FIG. 421 HOOK, CARGO	
168	PAFZZ	96603	13680-1	. INSERT, SWITCH ACTUA TOR .....	3
169	PAFZZ	88044	AN960C416	. WASHER, FLAT .....	V
170	PAFZZ	88044	AN960C416L	. WASHER, FLAT .....	V
171	PAFZZ	96906	MS9068-012	. PACKING, PREFORMED .....	3
172	AFFFF	96603	14425-1	. PLATE ASSY, REAR .....	1
173	PAFZZ	96603	13673-1	. . CAP .....	1
174	PAFZZ	96603	14312-10	. . BUSHING, SLEEVE .....	1
175	PAFZZ	96603	14312-9	. . BUSHING, SLEEVE .....	1
176	PAFZZ	80205	NAS77-7-38	. . BUSHING, FLANGED .....	1
177	XDFZZ	96906	MS51830-103	. . INSERT, SCREW THREAD .....	3
178	XDFZZ	96906	MS51830A202	. . INSERT, SCREW THREAD .....	8
179	XDFZZ	96906	MS51830A201	. . INSERT, SCREW THREAD .....	11
180	PAFZZ	96603	11677-1	. . PIN, RETAINER .....	1
181	XDFZZ	96603	22030-1	. . PIN, STOP .....	1
182	PAFZZ	96603	13672-1	. . RETAINER, LATCH, BEAR ING .....	1
183	XDFZZ	96603	22004	. . BOSS, PIVOT .....	1
184	XDFZZ	96603	17181-1	. . PLATE, REAR .....	1
				END OF FIGURE	

2  
THRU  
54

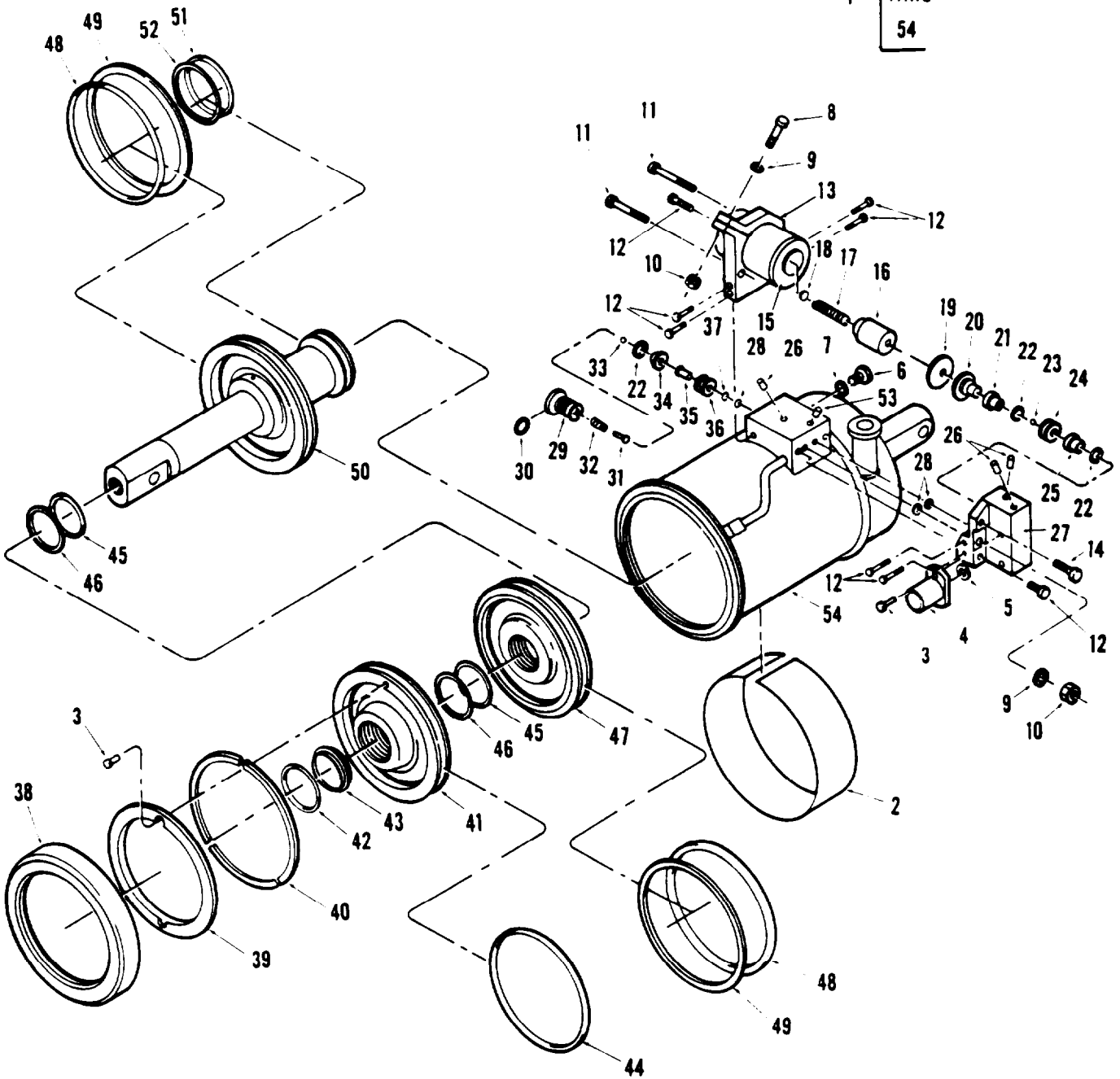

Figure 422. Cylinder, Cargo Hook

## SECTION II

## TM 55-1520-240-23P C2

(1) ITEM NO	(2) SMR CODE	(3) FSCM	(4) PART NUMBER	(5) DESCRIPTION AND USABLE ON CODE (UOC)	(6) QTY
				GROUP 16 MISSION EQUIPMENT	
				FIG. 422 CYLINDER, CARGO HOOK	
1	PAFDD	99643	51980	CYLINDER ASSY (173HS510-1) SEE FIG 420 FOR NHA	1
2	XDDZZ	99643	31788	. PLATE, IDENTIFICATION	1
3	PADZZ	88044	AN503-6-6	. SCREW, MACHINE	4
4	PADZZ	99643	31786	. GAGE, PRESSURE, DIAL	1
5	PADZZ	96906	MS28775-011	. PACKING, PREFORMED	1
6	PBDZZ	99643	14851-1	. PLUG, MACHINE THREAD	1
7	PADZZ	96906	MS28778-2	. PACKING, PREFORMED	1
8	XDDZZ	96906	MS24678-12	. SCREW, CAP, SOCKET HEAD	1
9	PADZZ	88044	AN960-10L	. WASHER, FLAT	3
10	PADZZ	96906	MS21042-3	. NUT, SELF-LOCKING	3
11	PADZZ	99643	24725	. SCREW, CAP, SOCKET HEAD	2
12	PADZZ	96906	MS24678-10	. SCREW, CAP, SOCKET HEAD	10
13	PADZZ	99643	24654	. CLAMP	1
14	PADZZ	99643	14848-1	. SCREW, CAP, SOCKET HEAD	2
15	PADZZ	99643	14697	. SOLENOID ASSY	1
16	PADZZ	99643	14694	. CORE ASSY	1
17	PADZZ	99643	12431	. SPRING, HELICAL COMPRESSION	1
18	PADZZ	99643	13586	. SHIM	V
19	PADZZ	99643	12631	. DEFLECTOR	1
20	PADZZ	99643	12428	. RETAINER	1
21	PADZZ	99643	12427	. SEAT, VENT	1
22	PADZZ	96906	MS28775-012	. PACKING, PREFORMED	3
23	PADZZ	96906	MS19060-312	. BALL, BEARING	1
24	PADZZ	99643	12426	. GUIDE	1
25	PADZZ	99643	12424	. SEAT, PRESSURE	1
26	XDDZZ	99643	17246	. PLUG, PIN	3
27	PADZZ	99643	24653	. BODY VALVE	1
28	PADZZ	96906	MS28775-007	. PACKING, PREFORMED	3
29	PBDZZ	99643	14843-1	. PLUG, VENT VALVE	1
30	PADZZ	96906	MS28778-6	. PACKING, PREFORMED	1
31	PADZZ	99643	14852	. PIN STOP	1
32	PADZZ	99643	14845	. SPRING, HELICAL COMPRESSION	1
33	PADZZ	99643	S10-1562	. BALL, BEARING	1
34	XDDZZ	99643	10303	. SEAT	1
35	PADZZ	99643	14846	. PISTON	1
36	PADZZ	99643	14844	. SPACER	1
37	PADZZ	96906	MS28774-007	. RETAINER, PACKING	1
38	XDDZZ	99643	15803	. RING CARGO CYLINDER	1
39	PADZZ	99643	15805	. SPACER	1
40	PADZZ	99643	15804	. RETAINER	1
41	PADZZ	99643	14839-1	. CAP, END	1
42	PADZZ	99643	14849	. RETAINER	1
43	PADZZ	96906	MS28776-13	. SCRAPER, PISTON ROD	1
44	PADZZ	96906	MS28775-242	. PACKING PREFORMED	1
45	PADZZ	96906	MS28775-218	. PACKING, PREFORMED	2
46	PADZZ	96906	MS28774-218	. RETAINER, PACKING	2
47	PADZZ	99643	14841	. PISTON, AUXILLIARY	1
48	PADZZ	96906	M83461/1-344	. PACKING PREFORMED	2
49	PADZZ	96906	MS28774-344	. RETAINER, PACKING	2
50	PADZZ	99643	14832	. PISTON ASSY	1
51	PADZZ	96906	MS28775-326	. PACKING PREFORMED	1
52	PADZZ	96906	MS28774-326	. RETAINER, PACKING	1
53	XDDZZ	99643	17247	. PLUG PIN	1
54	XDDZZ	99643	14826-2	. BARREL ASSY	1
				END OF FIGURE	

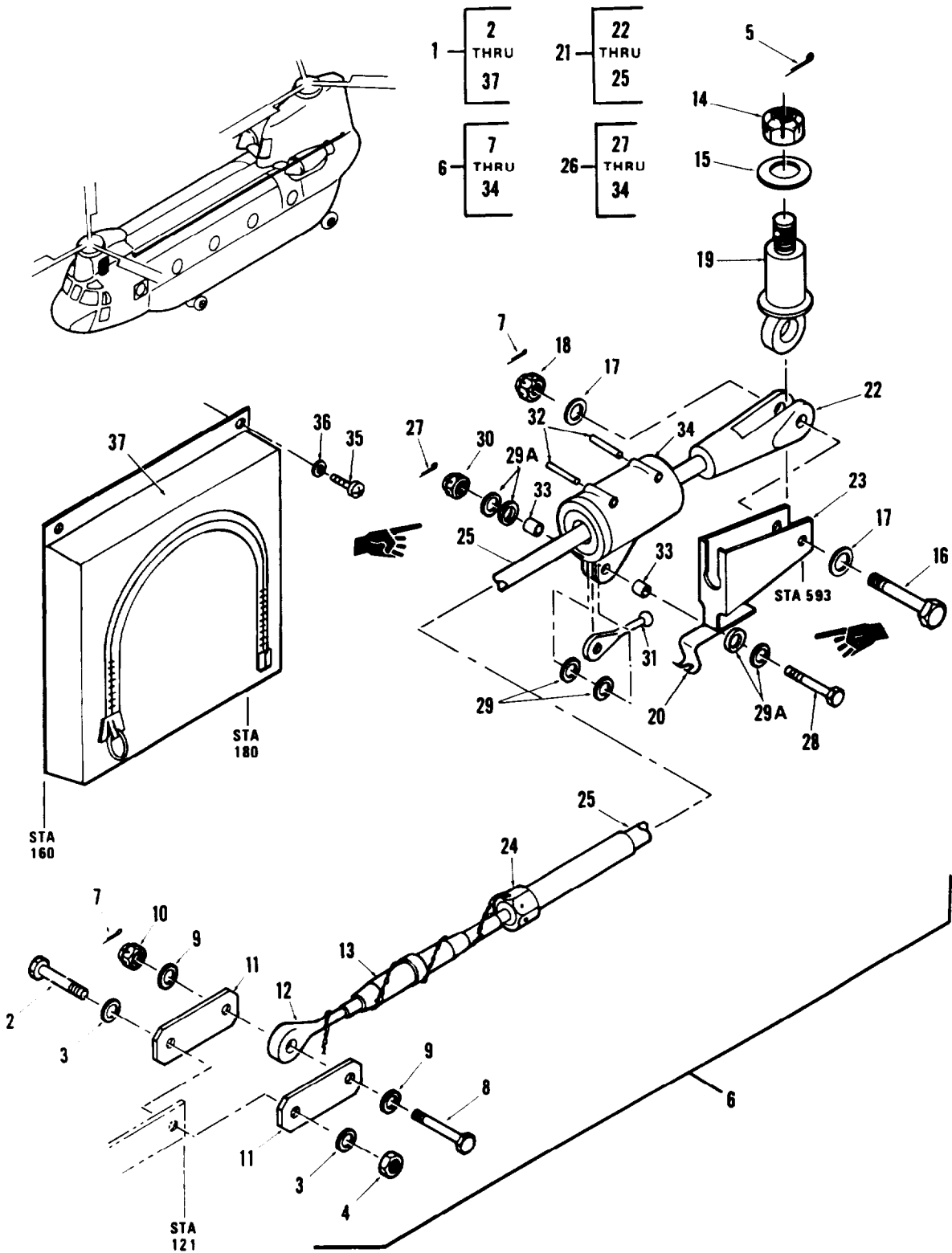

Figure 423. Anchor Line Instl

## SECTION II

## TM 55-1520-240-23P C2

(1) ITEM NO	(2) SMR CODE	(3) FSCM	(4) PART NUMBER	(5) DESCRIPTION AND USABLE ON CODE (UOC)	(6) QTY
				GROUP 16 MISSION EQUIPMENT	
				FIG. 423 ANCHOR LINE INSTL	
1	XC	77272	114E5003-1	ANCHOR LINE INSTL SEE FIG 48 FOR NHA	1
2	PAOZZ	80205	NAS464P7A11	. BOLT, SHEA	1
3	PAOZZ	96906	MS9549-13	. WASHER, FLAT	2
4	PAOZZ	96906	MS21083N7	. NUT, SELF-LOCKING	1
5	PAOZZ	96906	MS24665-374	. PIN, COTTER	1
6	PAOOO	77272	114E5139-1	. LINE ASSY, ANCHOR	1
7	PAOZZ	10001	12Z48PAC426	. . PIN, COTTER	2
8	PAOZZ	80205	NAS464P7-10	. . BOLT, SHEAR	1
9	PAOZZ	96906	MS9549-13	. . WASHER, FLAT	2
10	PAOZZ	88044	AN320-7	. . NUT, PLAIN, CASTELLATED	1
11	PAOZZ	77272	114E5139-2	. . LINK, CONNECTING	2
12	PAOZZ	96906	MS21254-9LL	. . BOLT, EYE	1
13	PADZZ	96906	MS21251B9L	. . BODY, TURNBUCKLE	1
14	PAOZZ	88044	AN310C9	. . NUT, PLAIN, CASTELLATED	1
15	PAOZZ	77272	114E5142-2	. . WASHER	1
16	PAOZZ	80205	NAS464P8-17	. . BOLT, SHEAR	1
17	PAOZZ	88044	AN960C816	. . WASHER, FLAT	2
18	PAOZZ	88044	AN320-8	. . NUT, PLAIN, CASTELLATED	1
19	PAOZZ	77272	114E5142-1	. . FITTING, END	1
20	PAOZZ	77272	114E5139-9	. . CLIP, RETAINING	1
21	PAOOO	77272	114E5139-6	. . CABLE ASSY	1
22	XAOZZ	96906	MS20667-12	. . . TERMINAL, SWAGED	1
23	PAOZZ	77272	114E5139-7	. . . STOP, RETRIEVER	1
24	XAOZZ	77272	114E5141-1	. . . TERMINAL, SWAGED	1
25	XAOZZ	77272	114E5139-3	. . . CABLE	1
26	PBOZZ	77272	114E5140-1	. . . RETRIEVER ASSY	1
27	PAOZZ	96906	MS24665-134	. . . PIN, COTTER	1
28	PAOZZ	88044	AN174-13	. . . BOLT, MACHINE	1
29	PAOZZ	88044	AN960-416L	. . . WASHER, FLAT	2
29A	PAOZZ	88044	AN960-416	. . . WASHER, FLAT	4
30	PAOZZ	88044	AN310-4	. . . NUT, PLAIN,	1
31	PAOZZ	77272	114E5144-1	. . . ARM	1
32	XAOZZ	96906	MS16562-52	. . . PIN	2
33	PAOZZ	80205	NAS75-4-009	. . . BUSHING, PLAIN	2
34	XAOZZ	77272	114E5143-1	. . . RETRIEVER	1
35	PAOZZ	96906	MS27039-1-11	. SCREW, MACHINE	4
36	PAOZZ	88044	AN970-3	. WASHER, FLAT	4
37	PBOZZ	77272	114E5138-9	. CONTAINER ASSY	1
				END OF FIGURE	

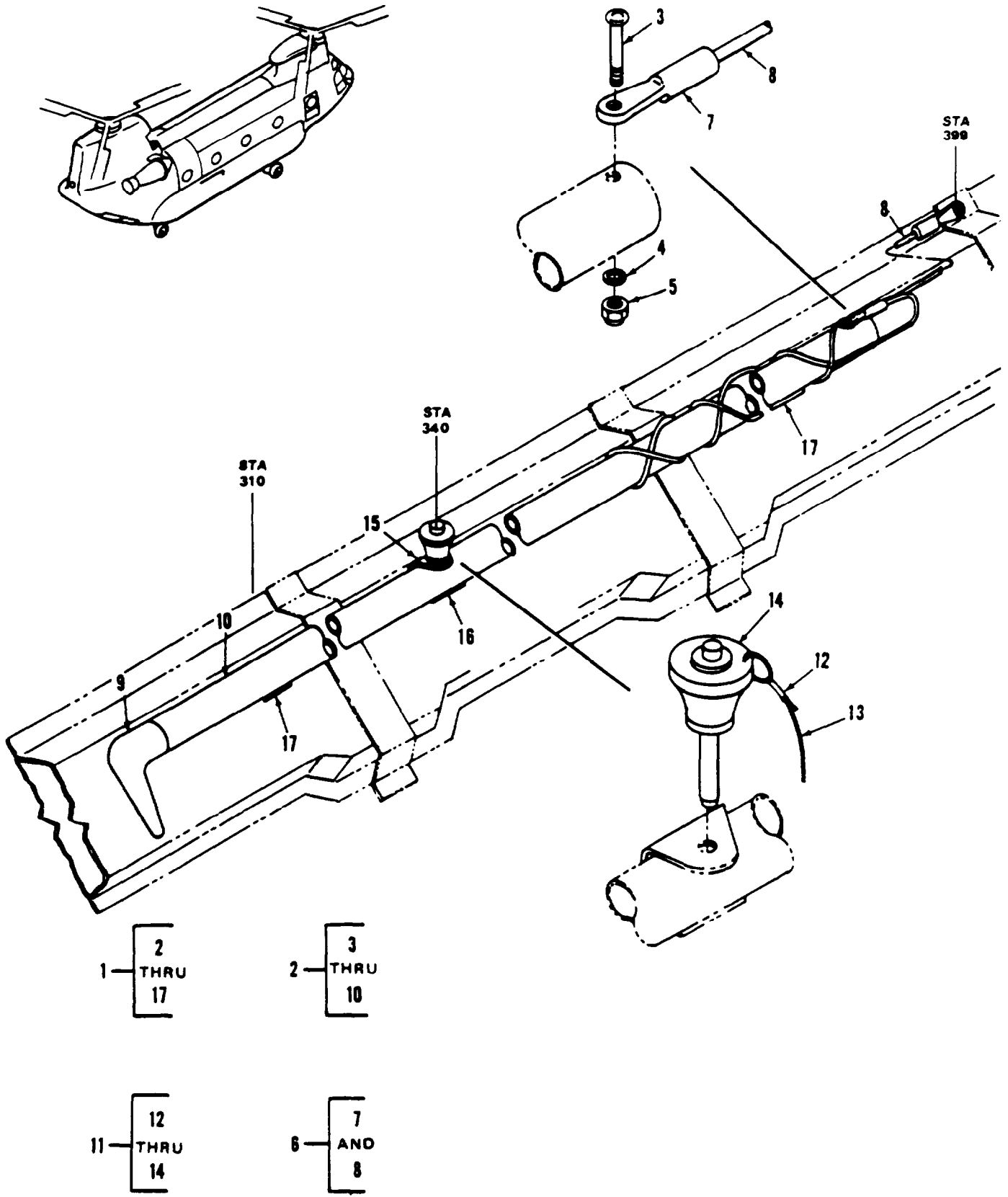

Figure 424. Stowage Instl, Cargo Hook Loading Pole



## SECTION II

TM 55-1520-240-23P

(1) ITEM NO	(2) SMR CODE	(3) FSCM	(4) PART NUMBER	(5) DESCRIPTION AND USABLE ON CODE (UOC)	(6) QTY
				GROUP 16 MISSION EQUIPMENT	
				FIG. 424 STOWAGE INSTL, CARGO HOOK . LOADING POLE	
1	XC	77272	145E4024-1	LDG POLE STOW INSTL SEE FIG 48 FOR NHA	1
2	PAOOO	77272	114E5067-1	.POLE ASSY	1
3	PAOZZ	96906	MS27039-1-28	..SCREW,MACHINE	1
4	PAOZZ	88044	AN960PD10	..WASHER, FLAT	1
5	PAOZZ	96906	MS21083N3	..NUT, SELF-LOCKING	1
6	PAOZZ	77272	114E5067-7	..CABLE ASSY	1
7	XAOZZ	96906	MS20668-3	...TERMINAL	2
8	XAOZZ	77272	114E5067-6	...CABLE	1
9	XAOZZ	77272	114E5092-1	..HOOK	1
10	XAOZZ	77272	114E5067-2	..POLE	1
11	AOOOO	77272	414E5056-5	.PIN ASSY	1
12	XDOZZ	76691	18-1C	..SLEEVE	1
13	XDOZZ	77272	414E5056-6	..LANYARD	1
14	PAOZZ	80205	NAS1334A3C15	..PIN	1
15	XDOZZ	77272	414E5056-4	.ZEE	1
16	XDOZZ	77272	414E5056-3	.CLIP	1
17	XDOZZ	77272	414E5056-2	.CLIP	1
				END OF FIGURE	2

2  
1 THRU  
15A

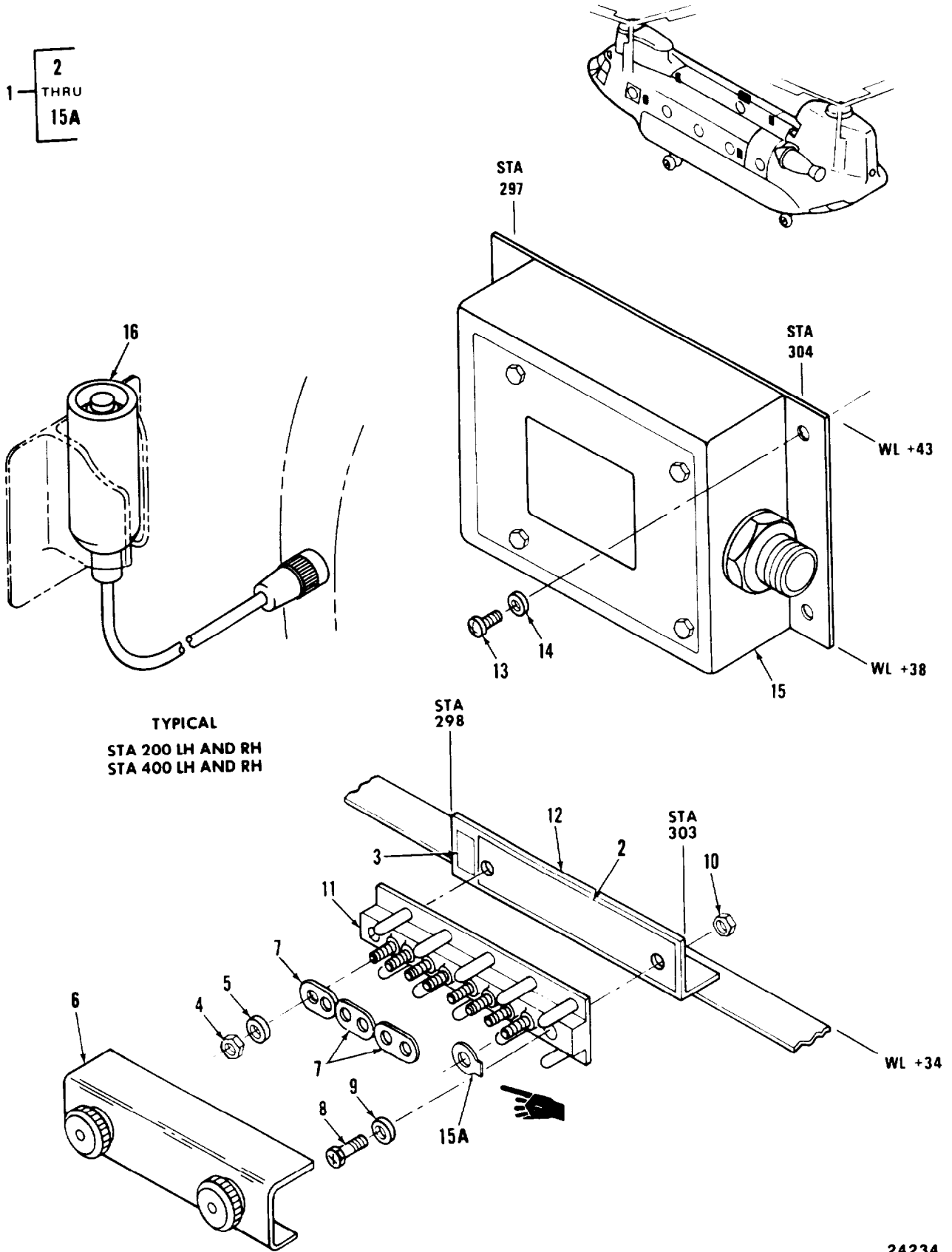

24234

Figure 425. Timer Instl, Flare Dispenser

## SECTION II

TM 55-1520-240-23P

(1) ITEM NO	(2) SMR CODE	(3) FSCM	(4) PART NUMBER	(5) DESCRIPTION AND USABLE ON CODE (UOC)	(6) QTY
				GROUP 16 MISSION EQUIPMENT	
				FIG. 425 TIMER INSTL, FLARE DISPENSER.	
1	XC	77272	145E3130-2	TIMER INSTL, FLARE DISPENSER .....	1
2	XDOZZ	81205	BACT11DA1	.TAPE, IDENTIFICATION .....	1
3	XDOZZ	81205	BACT11DA4TB401	.MARKER, IDENTIFICATION .....	1
4	PAOZZ	96906	MS21042-06	.NUT, SELF-LOCKING .....	8
5	PAOZZ	96906	MS14151-1	.WASHER, FLAT .....	8
6	MOOZZ	96906	MS180-29-1S8	.COVER, TERM BOARD MAKE FROM MS18029-11S-20 & MS1J8029-22 .....	1
7	PAOZZ	96906	MS25226-2-2	.LINK, TERMINAL .....	3
8	PAOZZ	81205	BACS12CB04-6	.SCREW, MACHINE .....	2
9	PAOZZ	88044	AN960PD4L	.WASHER, FLAT .....	1
10	PAOZZ	69606	MS21044N04	.NUT, SELF-LOCKING .....	2
11	MOOZZ	69606	MS27212-1-8	.BOARD, TERMINAL M/F MS27212-1-20 .....	1
12	XDOZZ	77272	145E3129-3	.BRACKET .....	1
13	PAOZZ	69606	MS51958-63	.SCREW, MACHINE .....	4
14	PAOZZ	88044	AN960C10L	.WASHER, FLAT .....	4
15	PAOZZ	77272	114V1030-1	.BOX ASSY, TIMER .....	1
15A	PAOZZ	96906	MS3373A1	.STRIP, MOUNTING .....	2
16	PAOZZ	77272	114ES290-1	CABLE ASSY .....	4
				END OF FIGURE	

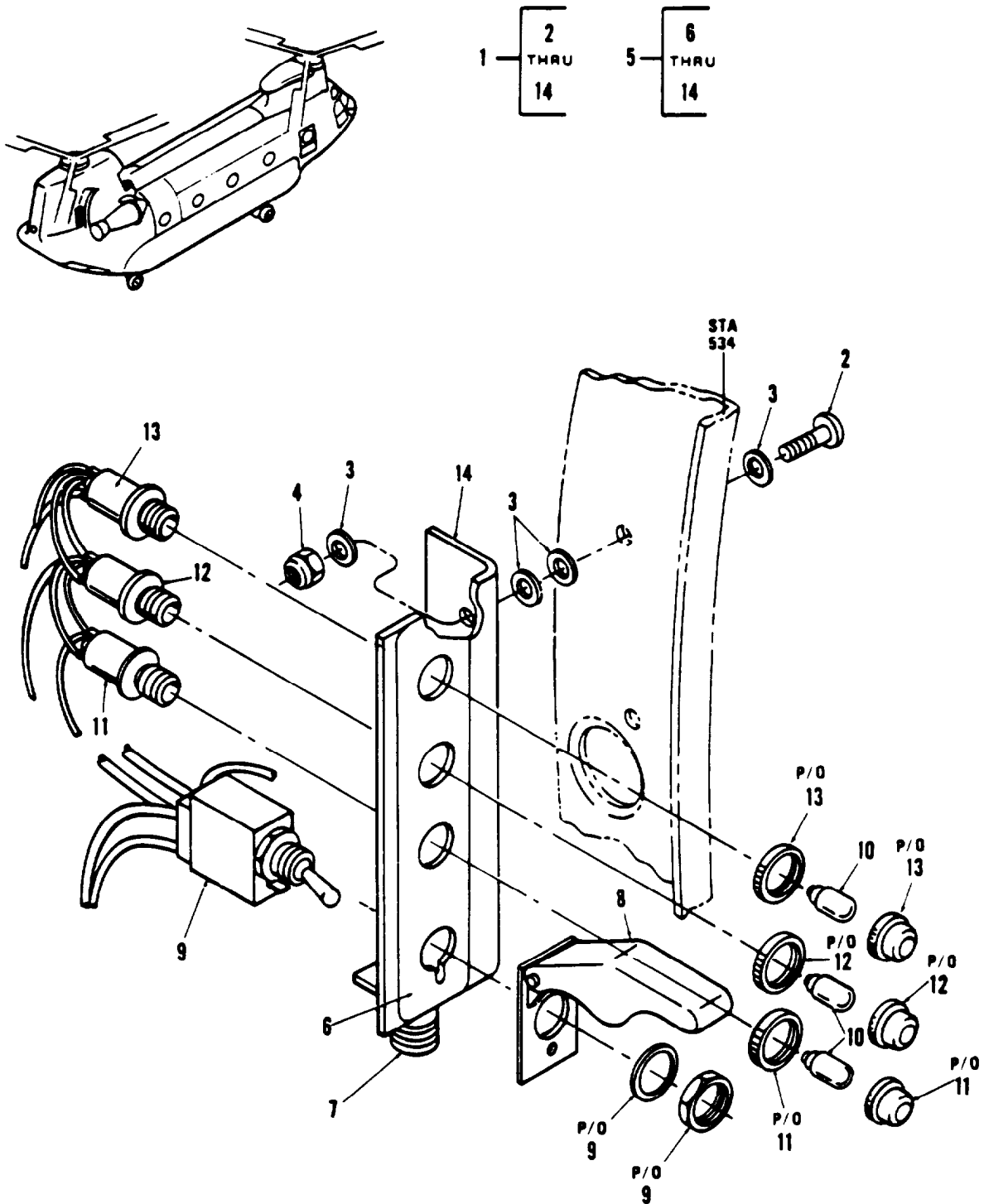

Figure 426. Panel Instl, Status, Flare Dispenser

## SECTION II

TM 55-1520-240-23P

(1) ITEM NO	(2) SMR CODE	(3) FSCM	(4) PART NUMBER	(5) DESCRIPTION AND USABLE ON CODE (UOC)	(6) QTY
				GROUP 16 MISSION EQUIPMENT	
				FIG. 426 PANEL INSTL, STATUS, FLARE . DISPENSER	
	1 XC	77272	145E3127-1	PANEL INSTL, STATUS, FLARE DISPENSER .....	1
*	2 PAOZZ	80205	NAS1801-3-11	..SCREW .....	2
*	3 PAOZZ	88044	AN960D10	..WASHER FLAT RPLS AN960PD8 .....	8
	4 PAOZZ	96906	MS21044N3	NUT, SELF-LOCKING .....	
	5 XDOOO	77272	145E3128-3	..PANEL ASSY NVG MOD RPLS ..... 145E3128-1 .....	2 1
	6 XDOZZ	81205	BACM10F6F	..MARKER IDENTIFICATION .....	1
	7 PAOZZ	96906	MS3474W10-6P	..CONNECTOR .....	1
	8 PAOZZ	96906	MS25224-1	..GUARD, SWITCH .....	1
	9 PAOZZ	96906	MS24524-23	..SWITCH, TOGGLE .....	1
	10 PAOZZ	96906	MS25237-387	..LAMP, INCANDESCENT .....	3
	11 PAOZZ	96906	MS25041-2	..LIGHT INDICATOR RPLS MS25041-6 .....	1
*	12 PAOZZ	96906	MS25041-3	..LIGHT INDICATOR RPLS MS25041-7 .....	1
	13 PAOZZ	96906	MS25041-4	..LIGHT INDICATOR RPLS MS25041-8 .....	1
	14 XDOZZ	77272	145E3129-2	..BRACKET .....	1
				END OF FIGURE	

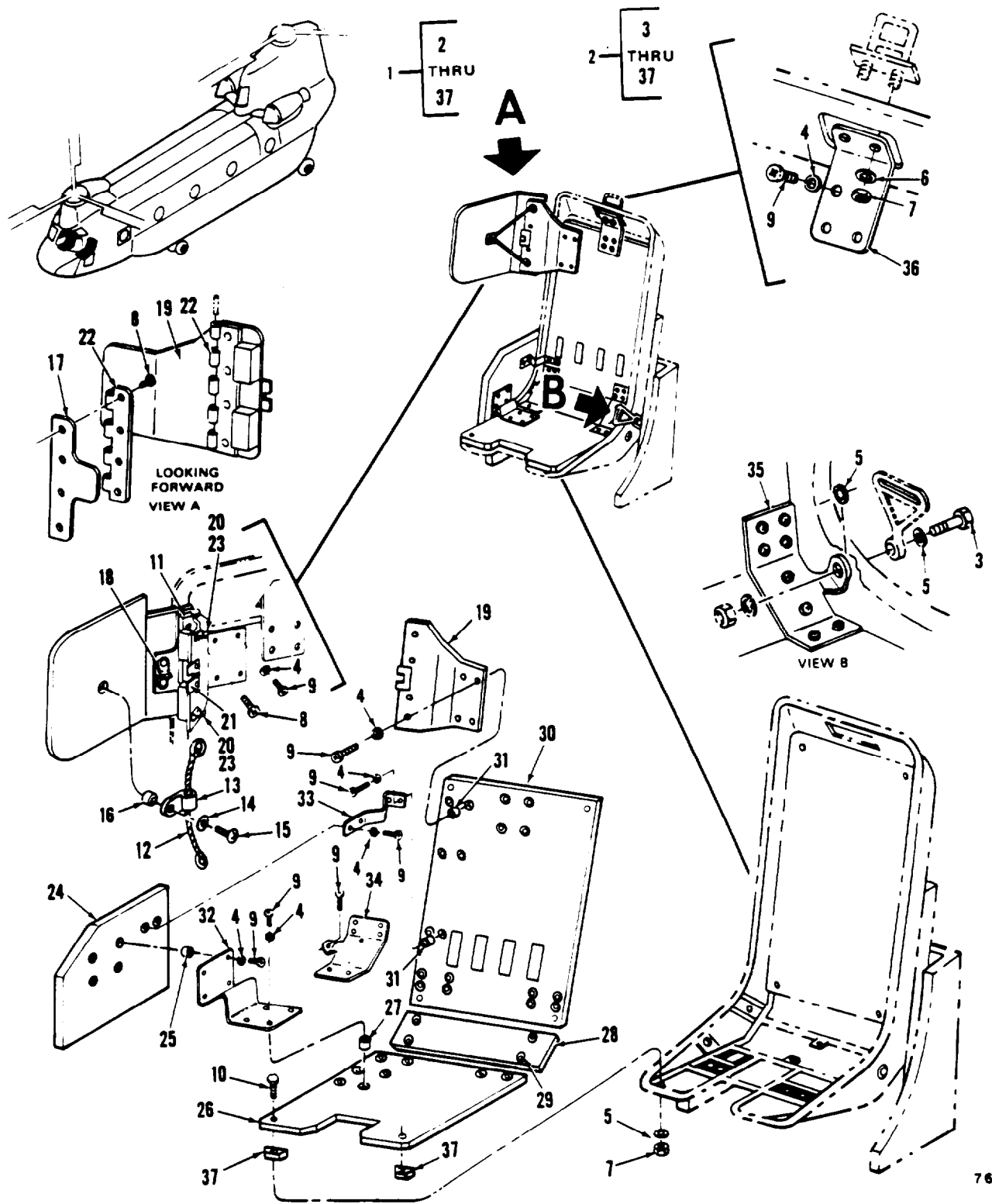
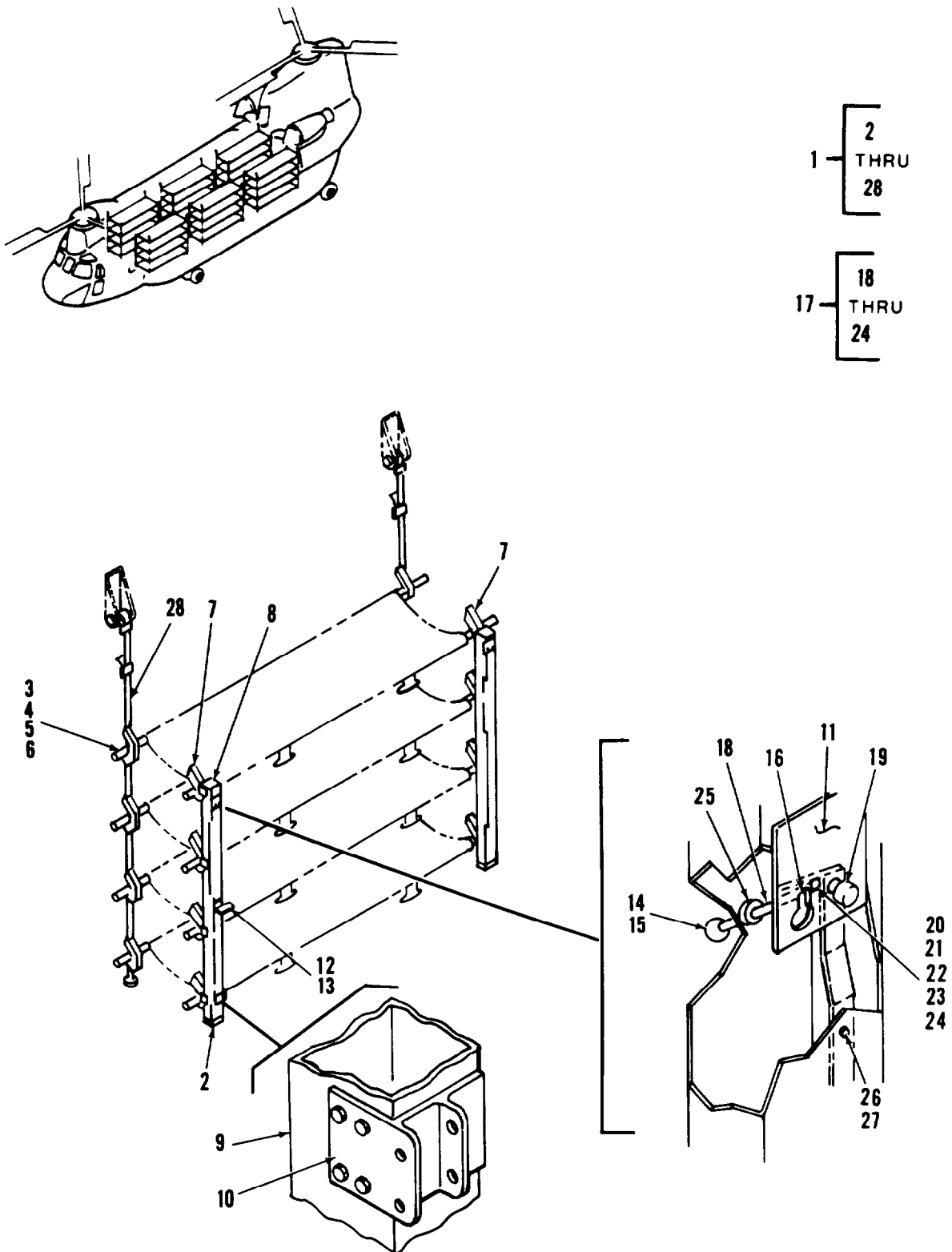

Figure 427. Armor Instl, Pilot and Copilot Seat

## SECTION II

TM 55-1520-240-23P

(1) ITEM NO	(2) SMR CODE	(3) FSCM	(4) PART NUMBER	(5) DESCRIPTION AND USABLE ON CODE (UOC)	(6) QTY
				GROUP 16 MISSION EQUIPMENT	
				FIG. 427 ARMOR INSTL, PILOT AND CO-PILOT SEAT	
1	XC	81996	1560CH47-300-1	ARMOR INSTL, PILOT & CO-PILOT .....	1
2	XC	81996	1560CH47-300-102	..ARMOR INSTL, PILOT .....	1
2	XC	81996	1560CH47-300-101	..ARMOR INSTL, CO-PILOT .....	1
3	PAOZZ	80205	AN4-13A	..BOLT .....	2
4	PAOZZ	88044	AN960-10L	..WASHER, FLAT .....	36
5	PAOZZ	88044	AN960-416	..WASHER, FLAT .....	8
6	PAOZZ	88044	AN960-416L	..WASHER, FLAT .....	2
7	PAOZZ	96906	MS21083N4	..NUT, SELF-LOCKING .....	4
8	PAOZZ	96906	MS24693S272	..SCREW .....	4
9	PAOZZ	96906	MS27039-1-06	..SCREW .....	36
10	PAOZZ	96906	MS27039-4-32	..SCREW .....	2
11	PBOZZ	81996	1560CH47-277-103	...PANEL ASSY, SHOULDER, PILOT .....	1
11	PBOZZ	81996	1560CH47-277-104	...PANEL ASSY, SHOULDER, CO-PILOT .....	1
12	PAOZZ	81996	1560CH47-264-101	...CORD ASSY .....	1
13	PAOZZ	96906	MS9024-03	...CLAMP .....	1
14	PAOZZ	88044	AN960-10L	...WASHER, FLAT .....	1
15	XDOZZ	88044	AN520-10-5	...SCREW .....	1
16	PAOZZ	80205	NAS1395-C3L	...INSERT .....	6
17	PAOZZ	81996	1560CH47-288-101	..SPACER ASSY .....	1
17	PAOZZ	81996	1560CH47-288-103	..SPACER ASSY .....	1
18	PAOZZ	81996	1560CH47-274-1	...SPRING .....	1
19	PAOZZ	81996	1560CH47-310-102	..PLATE ASSY, SHOULDER .....	1
19	PAOZZ	81996	1560CH47-310-101	..PLATE ASSY, SHOULDER MOUNTING .....	1
20	PAOZZ	81996	1560CH47-257-1	...BOLT, EYE .....	2
21	PAOZZ	81996	1560CH47-290-1	...PLATE, STRIKER .....	1
22	PAOZZ	81996	1560CH47-280-1	...HINGE ASSY .....	1
23	PAOZZ	88044	AN960-10L	...WASHER, FLAT .....	V
24	PBOZZ	81996	1560CH47-267-104	..PLATE ASSY, SEAT SIDE .....	1
24	PBOZZ	81996	1560CH47-267-103	..PANEL ASSY, SEAT SIDE .....	1
25	PAOZZ	80205	NAS1395-C3L	...INSERT .....	6
26	PAOZZ	81996	1560CH47-301-1	..PANEL ASSY, SEAT BOTTOM, FWD .....	1
27	PAOZZ	80205	NAS1395-C3L	...INSERT .....	12
28	PAOZZ	81996	1560CH47-302-1	..PANEL ASSY, SEAT BOTTOM, AFT .....	1
29	PAOZZ	80205	NAS1395-C3L	...INSERT .....	4
30	PAOZZ	81996	1560CH47-303-1	..PANEL ASSY, SEAT BACK .....	1
31	PAOZZ	80205	NAS1395-C3L	...INSERT .....	1
32	PAOZZ	81996	1560CH47-304-1	..BRACKET, SIDE ARMOR FWD .....	1
33	PAOZZ	81996	1560CH47-305-1	..BRACKET, SIDE ARMOR AFT .....	1
34	PAOZZ	81996	1560CH47-306-1	..BRACKET, AFT BOTTOM ARMOR .....	1
35	PBOZZ	81996	1560CH47-306-2	..BRACKET, AFT BOTTOM ARMOR .....	1
36	PAOZZ	81996	1560CH47-307-1	..BRACKET, BACK ARMOR, TOP .....	1
37	PAOZZ	81996	1560CH47-308-1	..SPACER, FWD BOTTOM ARMOR .....	2



39199

Figure 427A. Litter Installation



## SECTION II

## TM 55-1520-240-23P C5

(1) ITEM NO	(2) SMR CODE	(3) FSCM	(4) PART NUMBER	(5) DESCRIPTION AND USABLE ON CODE (UOC)	(6) QTY	
GROUP 16 MISSION EQUIPMENT						
FIG. 427A LITTERS INSTL						
*	1	PBOOO	77272	114E4020-3	MODIFICATION KIT, LITTERS INSTL	1
*	2	PAOOO	77272	114E4101-3	..LITTER POLE ASSY	12
*	3	PAOZZ	96906	MS21083N3	..NUT,SELF-LOCKING	8
*	4	PAOZZ	88044	AN960PD10L	..WASHER,FLAT	8
*	5	PAOZZ	80205	NAS43DD3-72	..SPACER,SLEEVE	8
*	6	PAOZZ	88044	AN23-29A	..BOLT,CLEVIS	8
*	7	XAOZZ	98313	FDC-3835-8	..BRACKET, LITTER SUPPORT	4
*	8	XDOOO	77272	114E4103-7	..STANCHION ASSY	1
*	9	XDOZZ	77272	114E4103-11	...POLE	1
*	10	XDOZZ	77272	114E4103-13	...BRACKET	4
*	11	XDOZZ	77272	114E4103-15	...LOCKPLATE	1
*	12	MFOZZ	77272	114E4103-33	...PLATE BACKING M/F AL ALY	1
*				7075-T6 QQ-A-287 CLAD SHT TEMP T6		
*				.070 X 2.1 X 2.5		
*	13	PAOZZ	77272	114E4103-5	...ADAPTER,CONTAINER	1
*	14	PAOZZ	77272	114E4103-35	...CABLE	1
*	15	XAOZZ	75376	S802-10D	...KNOB	1
*	16	PAOZZ	77272	114E103-25	...TEE HINGE	1
*	17	XDOOO	77272	114E4103-3	....STOP ASSY	1
*	18	XDOOO	77272	114E4103-23	....SHAFT	1
*	19	XAOZZ	77272	114E4103-19	....STOP	1
*	20	PBOZZ	96906	MS20392-1C15	....PIN,STRAIGHT HEADED	1
*	21	PAOZZ	96906	MS24665-155	....PIN,COTTER	1
*	22	PAOZZ	96906	MS15795-704	..WASHER FLAT	4
*	23	PAOZZ	96906	MS24665-302	.....PIN,COTTER	1
*	24	PAOZZ	88044	AN960JD516	....WASHER,FLAT	1
*	25	XDOZZ	80205	NAS557-88	....GROMMET NONMETALLIC	1
*	26	PAOZZ	96906	MS27977-1N	..SOCKET,SNAP FASTENER	2
*	27	XDOZZ	96906	MS27977-3B	...CLINCH PLATE	1
*	28	PAOZZ	98313	FDC3860-27	..STRAP,LITTER SUPPORT	12

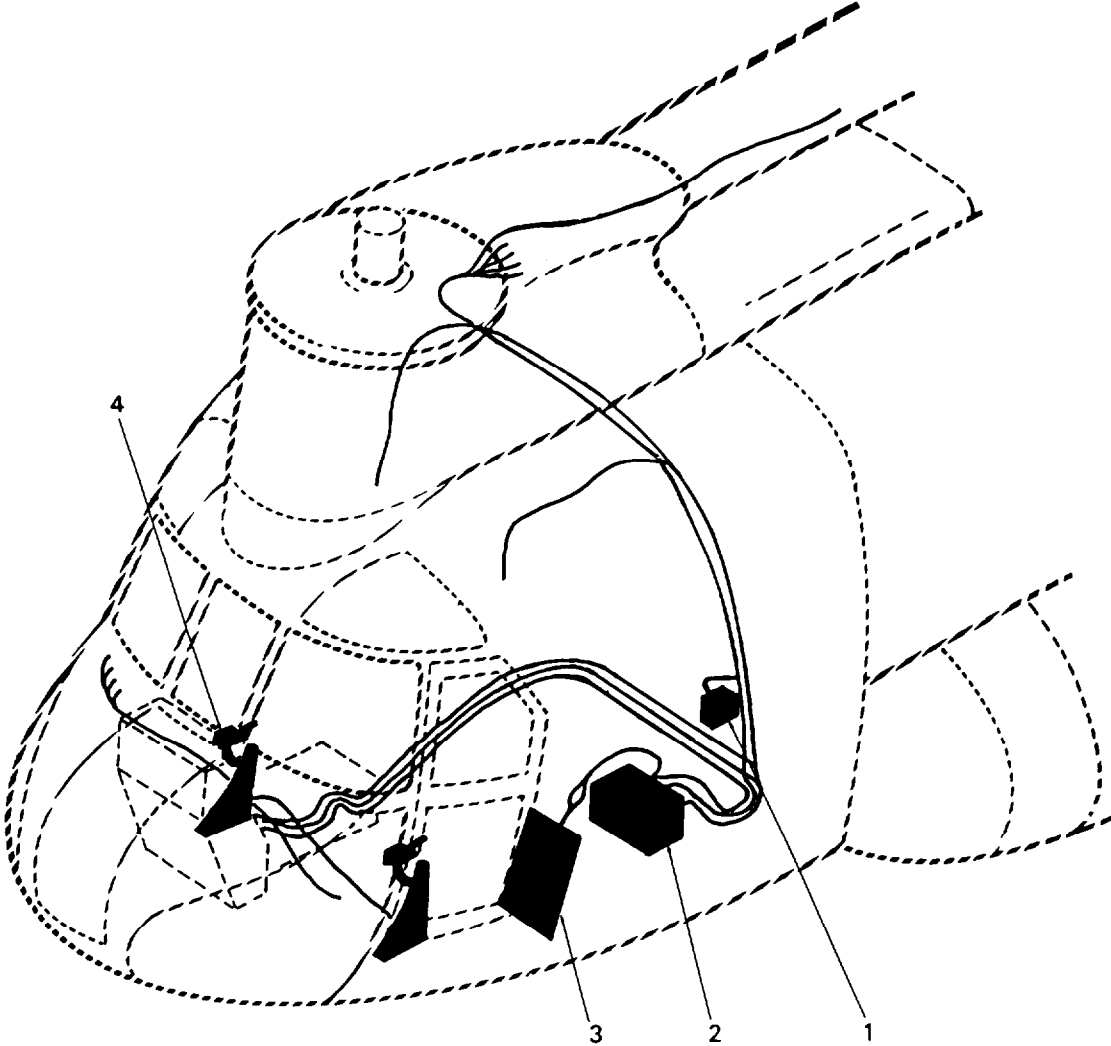

FIGURE 427B. AN/AVS-7 Heads Up Display Installation

**SECTION II**

**TM 55-1520-240-23P C6**

(1) ITEM NO.	(2) SMR CODE	(3) FSCM	(4) PART NUMBER	(5) DESCRIPTION AND USABLE ON CODE (UOC)	(6) QTY
GROUP 16 MISSION EQUIPMENT					
FIG. 427B AN/AVS-7 HUD INSTALLATION P/N 08-00000-3					
1	XC000	0BU42	08-29200-1	.TUBE INSTL,PITOT SEE FIG. 427.4 FOR BREAKDOWN	1
2	XC000	0BU42	08-26200-1	.EQUIPMENT INSTL SEE FIG. 427.3 FOR BREAKDOWN	1
3	XC000	0BU42	08-41200-1	.CIRCUIT BRKR INSTL SEE FIG. 427.5 FOR BREAKDOWN	1
4	XCD00	0BU42	08-20200-1	.COCKPIT INSTL SEE FIG. 427.2 FOR BREAKDOWN	1

END OF FIGURE

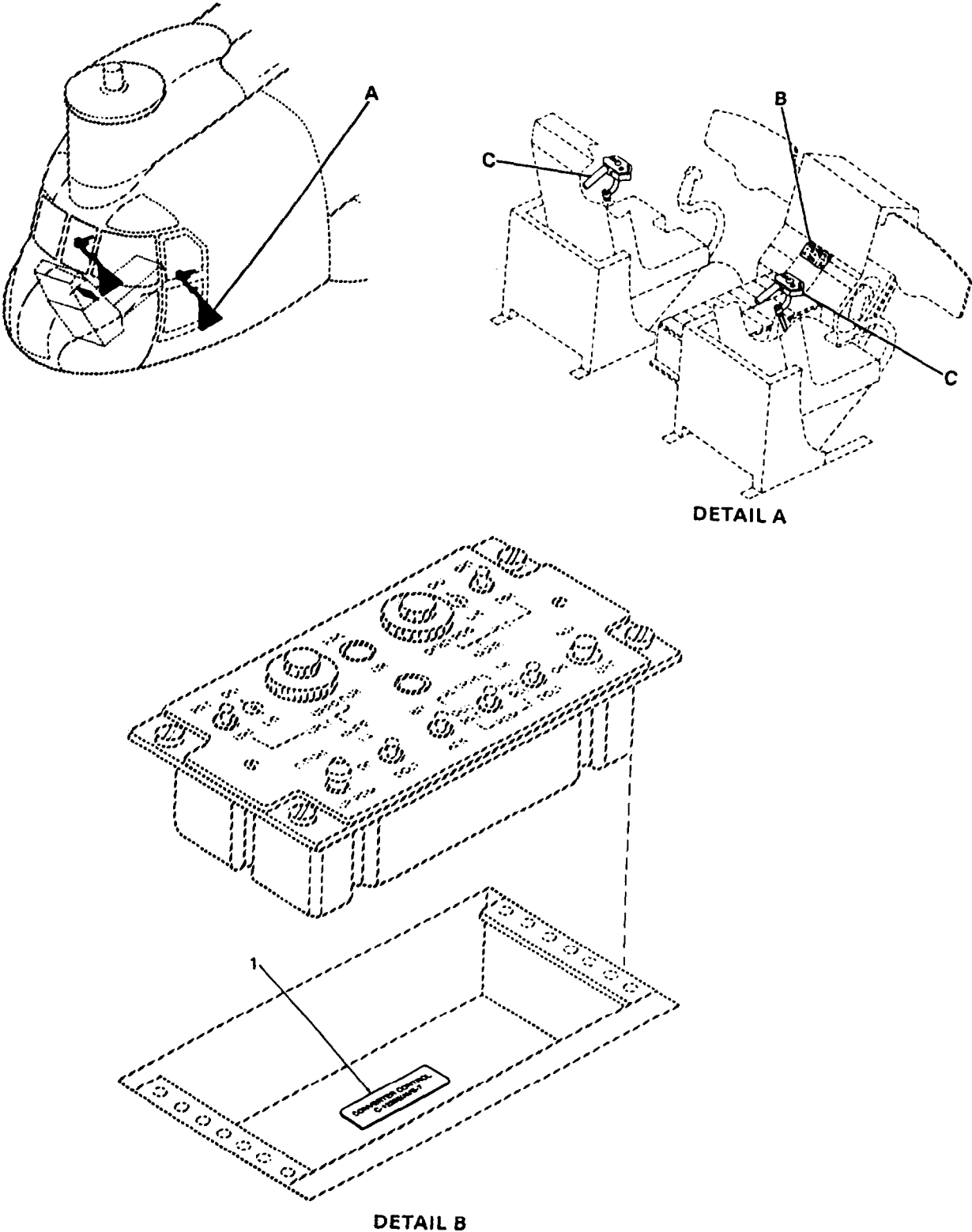

FIGURE 427C. Cockpit Installation, AN/AVS-7 HUD (Sheet 1 of 3)

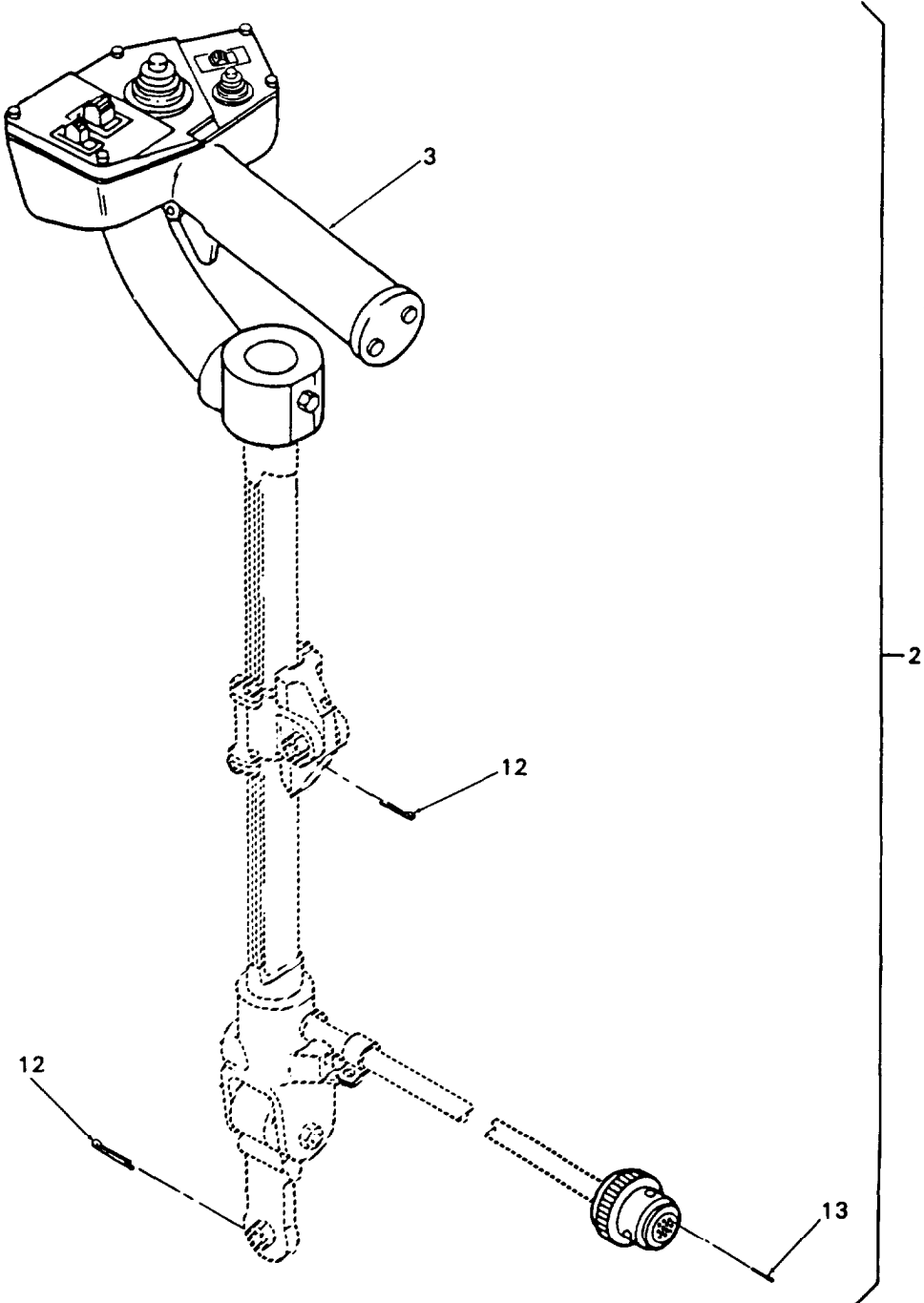

FIGURE 427C. Cockpit installation, AN/AVS-7 HUD (Sheet 2 of 3)

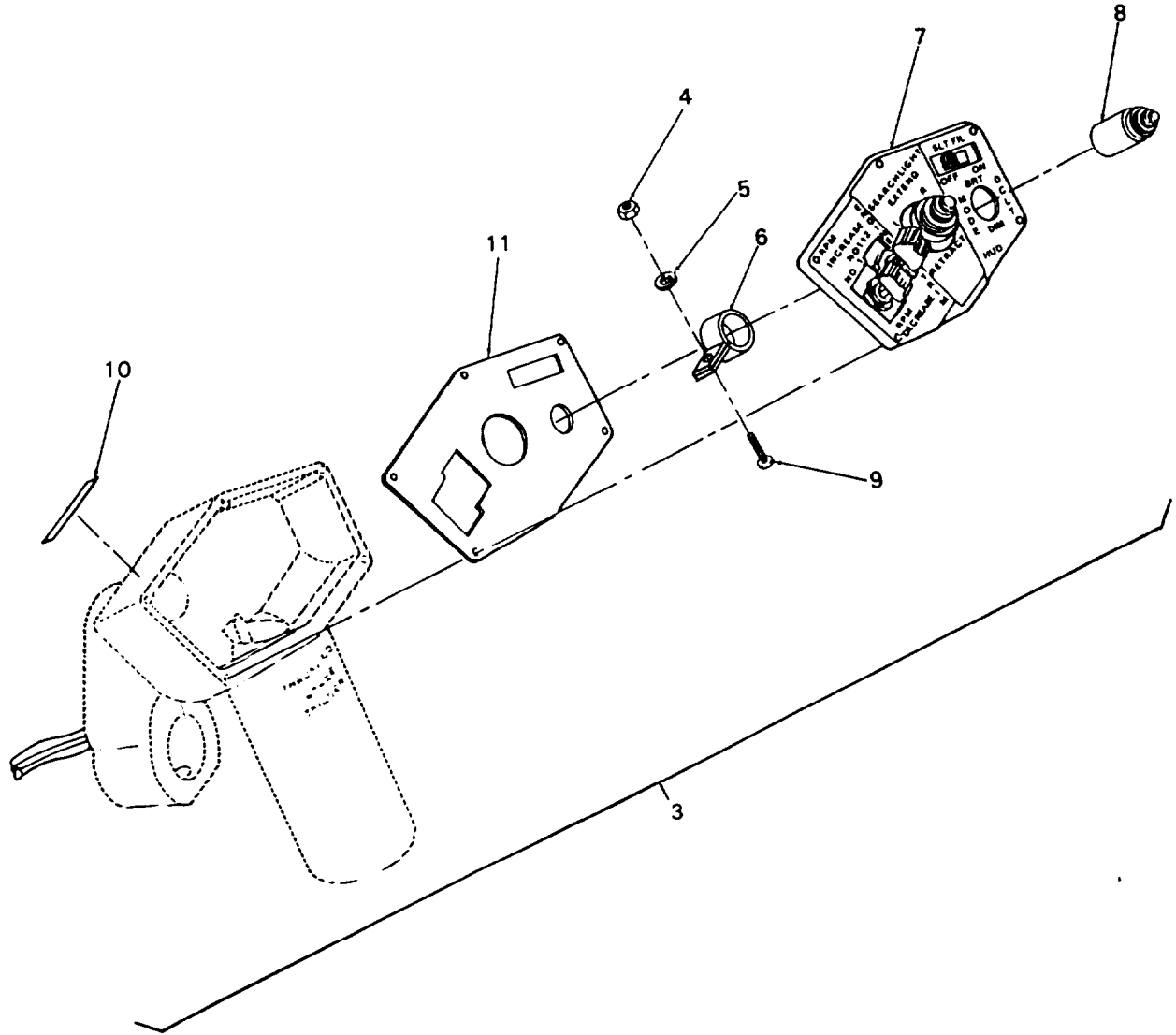

FIGURE 427C. Cockpit Installation, AN/AVS-7 HUD (Sheet 3 of 3)

## SECTION II

## TM 55-1520-240-23P C6

(1) ITEM NO.	(2) SMR CODE	(3) FSCM	PART NUMBER	(5) DESCRIPTION AND USABLE ON CODE (UOC)	(6) QTY
GROUP 16 MISSION EQUIPMENT					
FIG 427C COCKPIT INSTALLATION, AN/AVS-7 HUD P/N 08-20200-1 SEE FIG 427B FOR NHA					
1	MDOZZ	OBU42	08-41110-10	.DECAL P/O P/N 08-20210-1, CONVERTER CONTROL INSTALLATION (NOT ILLUSTRATED)	1
2	XC000	OBU42	08-20220-1	.THRUST CONTROL ASSY	2
3	PAOFF	OBU42	08-20221-1	..GRIP ASSY, THRUST	1
4	PAFZZ	96906	MS35649-262	..NUT,PLAIN,HEXAGON	1
5	PAFZZ	96906	MS35338-41	..WASHER,LOCK	1
6	XBFZZ	OBU42	08-20224-1	..CLAMP,SWITCH	1
7	XBFZZ	OBU42	08-20222-1	..PANEL,INFORMATION	1
8	PAFZZ	81349	M9419/2-004	..SWITCH,HUD CONTROL	1
9	PAFZZ	96906	MS35206-227	..SCREW,MACHINE	1
10	MDFZZ	OBU42	08-41110-12	..DECAL	1
11	XBFZZ	OBU42	08-20223-1	..PLATE,RETAINING	1
12	PAFZZ	96906	MS24665-153	..PIN,COTTER	2
13	PAFZZ	81349	M39029/4-110	..CONTACT,ELECTRICAL	5
14	PAFZZ	77272	114E2111-7	..GASKET (NOT ILLUSTRATED)	1

END OF FIGURE

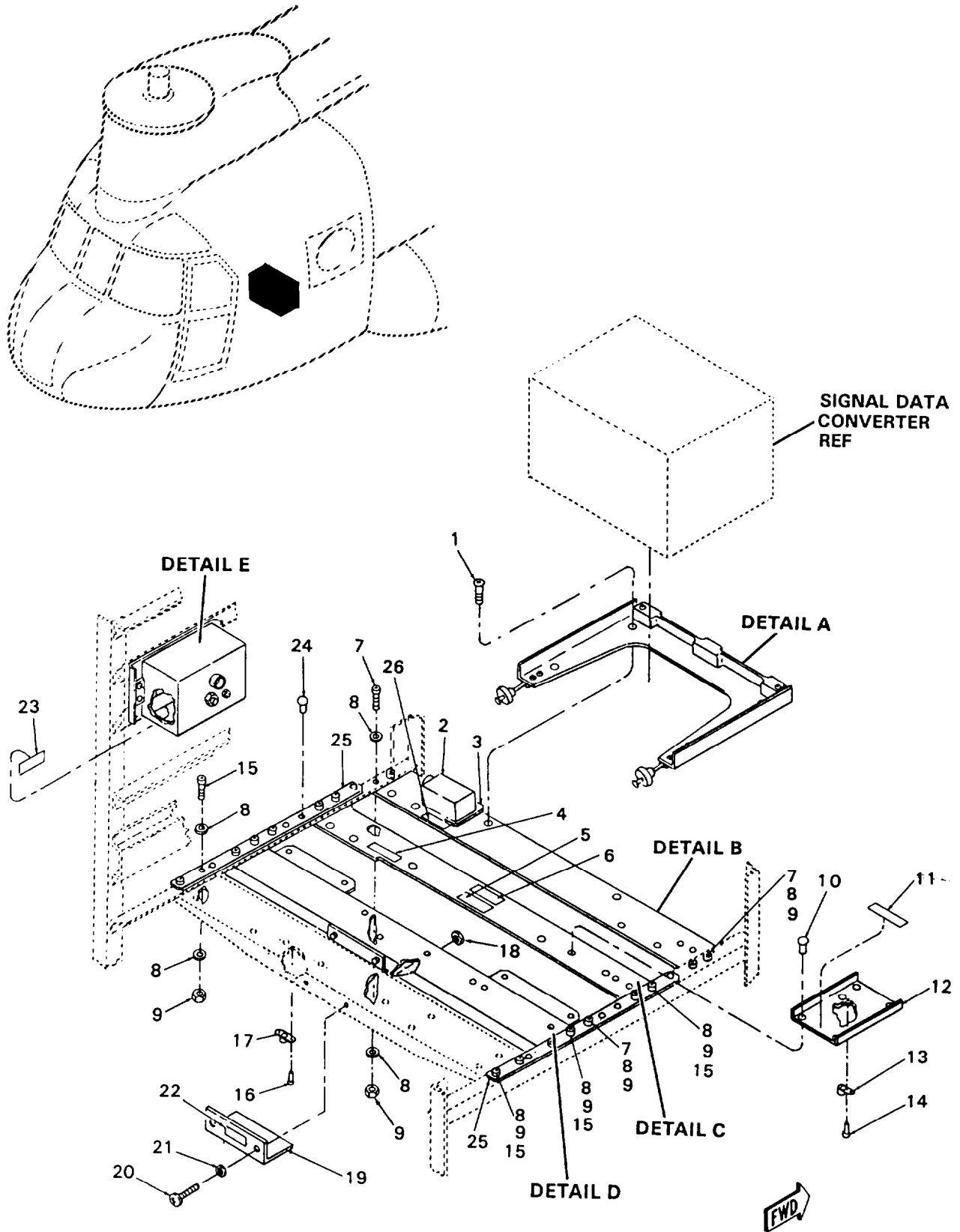

FIGURE 427D. Equipment Installation, Avionics Rack (Sheet 1 of 2)



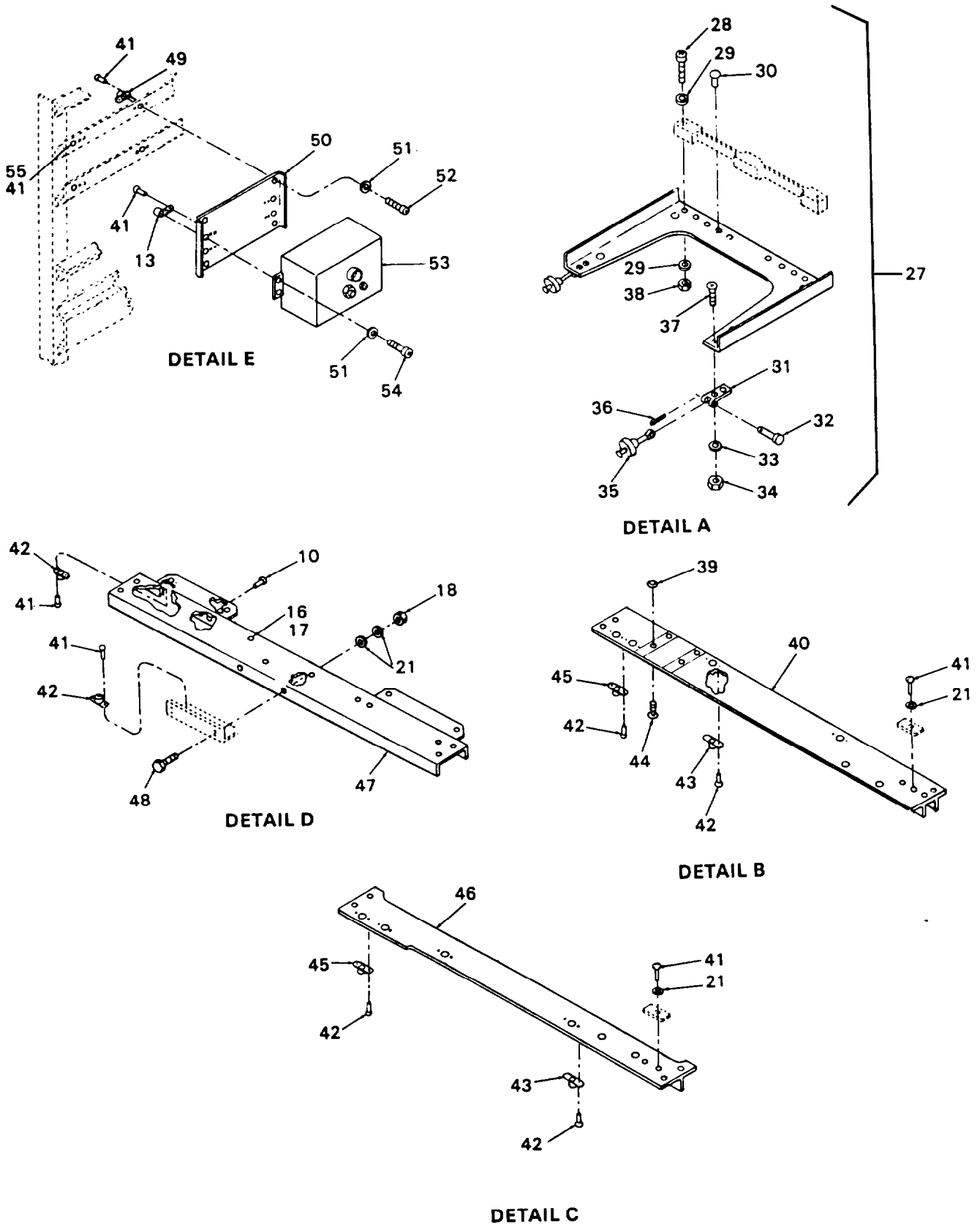

FIGURE 427D. Equipment Installation, Avionics Rack (Sheet 2 of 2)

## SECTION II

## TM 55-1520-240-23P C6

(1) ITEM NO.	(2) SMR CODE	(3) FSCM	PART NUMBER	(5) DESCRIPTION AND USABLE ON CODE (UOC)	(6) QTY
GROUP 16 MISSION EQUIPMENT					
FIG 427D EQUIPMENTINSTALLATION					
AVIONICS RACK P/N 08-26200-1 SEE FIG 427B					
FOR NHA					
1	PAOZZ	96906	MS24693-S272	.SCREW,MACHINE	4
2	PAOZZ	07571	SI111308	.SENSOR,INCLINOMETER	1
3	XBOZZ	0BU42	08-26270-1	.SHIM	3
4	MDOZZ	0BU42	08-41110-14	.DECAL	1
5	MDOZZ	BU42	08-41110-6	.DECAL	1
6	MDOZZ	0BU42	08-41110-18	.DECAL	1
7	PAOZZ	96906	MS51958-64	.SCREW,MACHINE	6
8	PAOZZ	96906	MS15795-808	.WASHER,FLAT	36
9	PAOZZ	96906	MS21044C3	.NUT,SELF-LOCKING,HEX	18
10	PAOZZ	96906	MS20470AD4-5	.RIVET,SOLID	4
11	MDOZZ	0BU42	08-41110-15	.DECAL	1
12	XBOZZ	0BU42	08-26240-1	.PAN ASSEMBLY	1
13	PAOZZ	96906	MS21062L3	.NUT,SELF-LOCKING,PLATE	7
14	PAOZZ	80205	NAS1097AD3-4	.RIVET,SOLID	6
15	PAOZZ	96906	MS51958-65	.SCREW,MACHINE	12
16	PAOZZ	96906	MS20426AD3-6	.RIVET,SOLID	8
17	PAOZZ	96906	MS21076L08E	.NUT,SELF-LOCKING,PLATE	4
18	PAOZZ	96906	MS21042-3	.NUT,SELF-LOCKING	4
19	XBOZZ	0BU42	08-26280-1	.ANGLE,MOUNTING	1
20	PAOZZ	88044	AN3-4A	.BOLT MACHINE	2
21	PAOZZ	80205	NAS1149D0363J	.WASHER,FLAT	12
22	MDOZZ	0BU42	08-41110-23	.DECAL	1
23	MDOZZ	0BU42	08-41110-17	.DECAL	1
24	PAOZZ	96906	MS20706AD5-6	.RIVET,SOLID	2
25	XBOZZ	0BU42	08-26250-1	.STRAP	2
26	MDOZZ	0BU42	08-41110-13	.DECAL	1
27	XB000	0BU42	08-64200-1	.TRAY ASSY,ELEC UNIT	1
28	PAOZZ	96906	NAS623-2-8	..SCREW,MACHINE	2
29	PAOZZ	80205	NAS620-8	..WASHER, FLAT	5
30	PAOZZ	96906	MS20470AD5-7	..RIVET,SOLID	8
31	PAOZZ	81349	M85731/1-15	..HINGE,STRAP	2
32	PAOZZ	96906	MS20392-1C17	..PIN,STRAIGHT.HEADED	2
33	PAOZZ	80205	NAS620-10	..WASHER,FLAT	4
34	PAOZZ	96906	MS21042L3	..NUT,SELF-LOCKING	4
35	PAOZZ	81349	M85731/1-3	..BOLT ASSEMBLY,CLAMP	2
36	PAOZZ	96906	MS24665-132	..PIN,COTTER	2
37	PAOZZ	96906	MS24693S273	..SCREW,MACHINE	4
38	PAOZZ	96906	MS21042L08	..NUT,SELF-LOCKING	2
39	PAOZZ	0BU42	00-06006-101	.WASHER,CAPTIVE	4
40	XBOZZ	0BU42	08-26230-1	.BEAM	1
41	PAOZZ	81349	M7885/2-4-04	.RIVET,BLIND	4
42	PAOZZ	96906	MS20426AD3-4	.RIVET,SOLID	40
43	PAOZZ	96906	MS21059L3	.NUT,SELF-LOCKING,PLATE	8
44	PAOZZ	89305	398421-006	.SCREW,MACHINE	4
45	PAOZZ	96906	MS21059L06	.NUT,SELF-LOCKING,PLATE	1
46	XBOZZ	0BU42	08-26220-1	.BEAM ASSEMBLY,FWD	1
47	XBOZZ	0BU42	08-26210-1	.BEAM ASSEMBLY, AFT	1
48	PAOZZ	88044	AN3-4A	.BOLT,MACHINE	2
49	PAOZZ	96906	MS21060L08	.NUT,SELF-LOCKING,PLATE	2
50	XBOZZ	0BU42	08-26260-1	.BRACKET ASSY	1
51	PAOZZ	96906	MS15795-807	.WASHER,FLAT	8
52	PAOZZ	96906	MS51957-45	.SCREW,MACHINE	4
53	PAOZZ	98659	02749-M0D 8	.TRANSDUCER,AIR DATA	1
54	PAOZZ	96906	MS51957-46	.SCREW,MACHINE	4
55	PAOZZ	96906	MS21062L08	.NUT,SELF-LOCKING,PLATE	2

END OF FIGURE

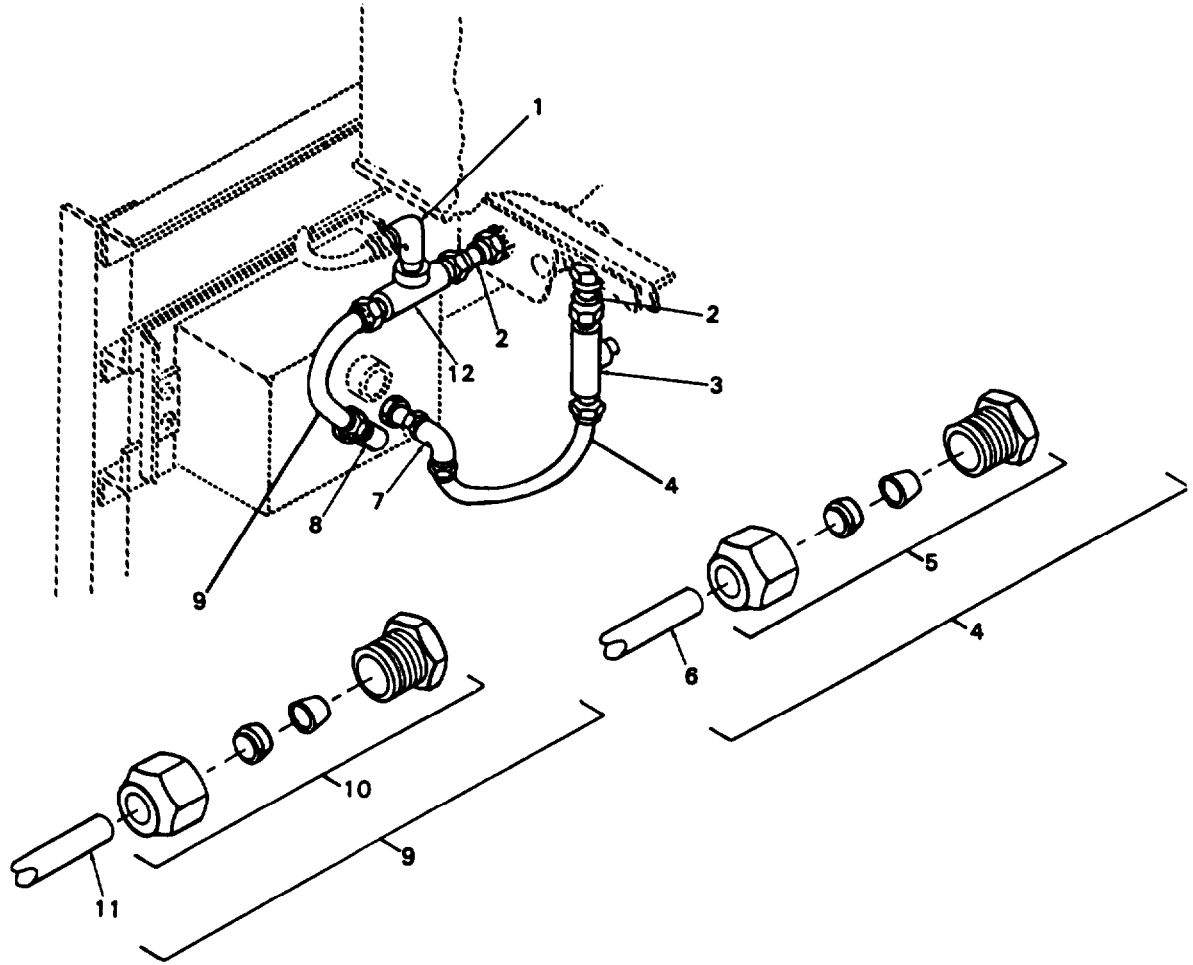

FIGURE 427E. Tube Assembly, Pitot/Static

## SECTION II

## TM 55-1520-240-23P C6

(1) ITEM NO.	(2) SMR CODE	(3) FSCM	PART NUMBER	(5) DESCRIPTION AND USABLE ON CODE (UOC)	(6) QTY
GROUP 16 MISSION EQUIPMENT					
FIG 427E TUBE ASSEMBLY, PITOT/ STATIC					
P/N 06-29200-1 SEE FIG 427B FOR NHA					
1	PAFZZ	02570	NY-400-2-2	.ELBOW,PIPE TO TUBE	1
2	PAFZZ	0BU42	00-16005-003	.COUPLING BODY TUBE	2
3	PAFZZ	02570	NY-400-3	.TEE,TUBE	1
4	XBFFF	0BU42	08-29210-2	.TUBE ASSY,PITOT	1
5	PAFZZ	02570	NY-400-C	..PLUG,TUBE FITTING	2
6	PAFZZ	30327	44SN	..TUBING,NONMETALLIC	10
7	PAFZZ	02570	SS-400-2-4ST	.ELBOW,MALE	1
8	PAFZZ	02570	SS-400-2-6ST	.ELBOW,MALE	1
9	XBFFF	0BU42	08-29210-1	.TUBE ASSY,STATIC	1
10	PAFZZ	02570	NY-400-C	..PLUG,TUBE FITTING	2
11	PAFZZ	30327	44SN	..TUBING,NONMETALLIC	8
12	PAFZZ	02570	NY-400-3TTF	.TEE,FEMALE BRANCH	1

END OF FIGURE

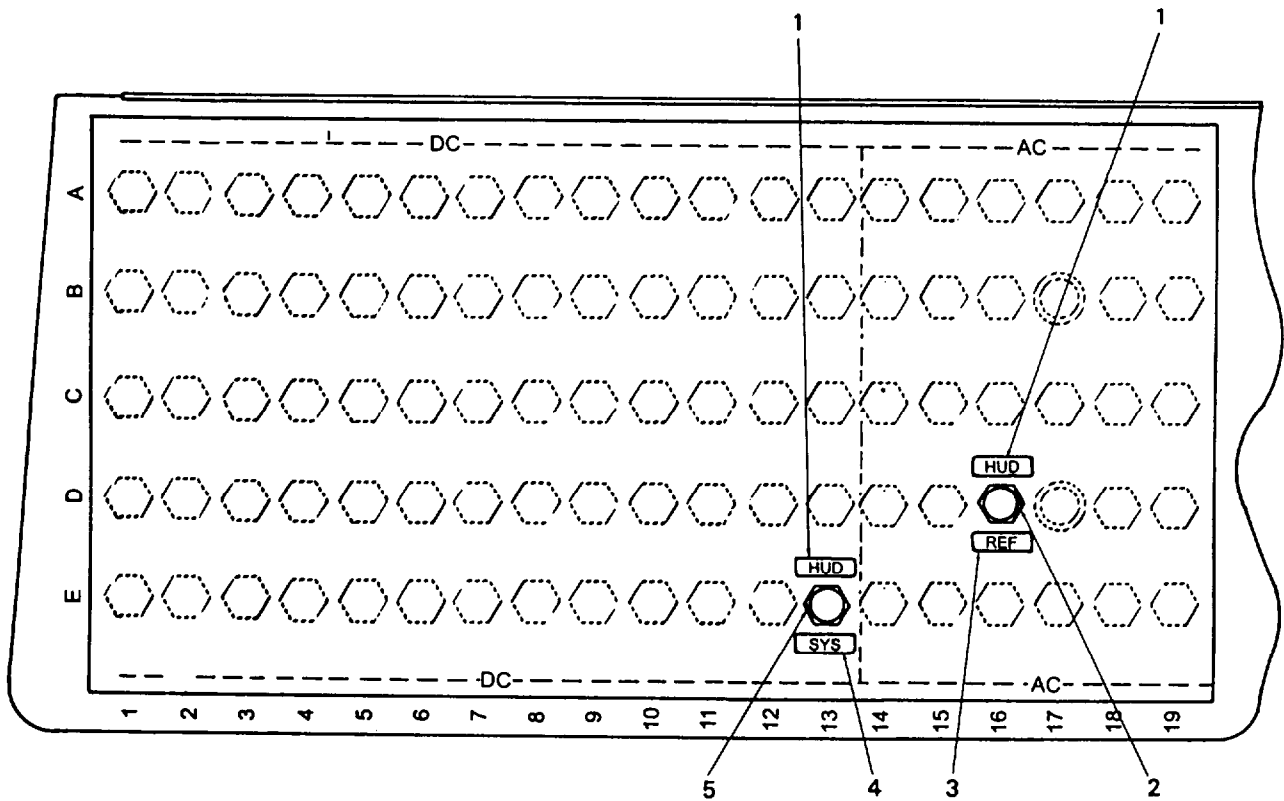
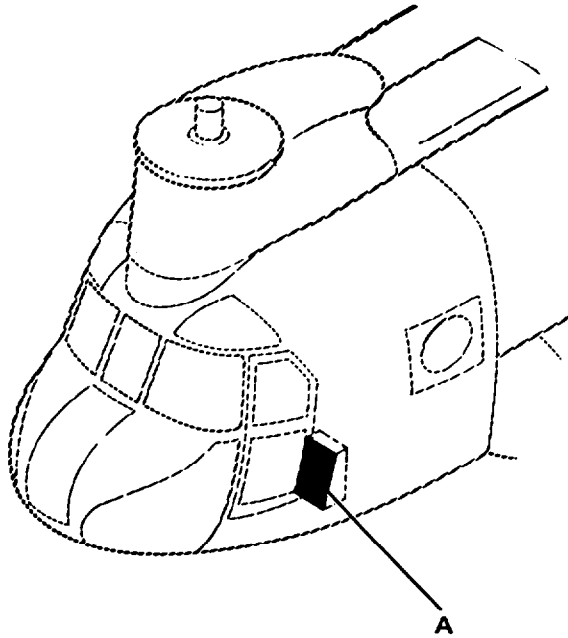
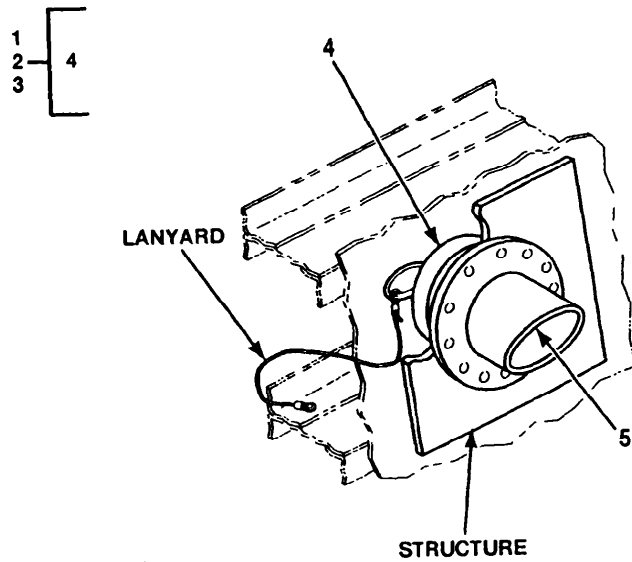
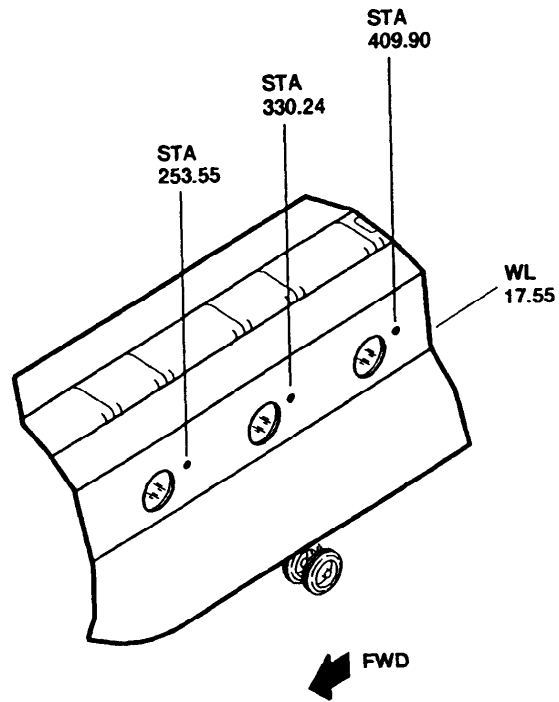

FIGURE 427F. Circuit Breaker Installation, AN/AVS-7

SECTION II

TM 55-1520-240-23P C6

(1) ITEM NO	(2) SMR CODE	(3) FSCM	(4) PART NUMBER	(5) DESCRIPTION AND USABLE ON CODE (UOC)	(6) QTY
				GROUP 16 MISSION EQUIPMENT	
				FIG 427F CIRCUIT BREAKER INSTALLATION, AN/AVS-7-P/N 08-41200-1 SEE FIG 427B FOR NHA	
1	MDOZZ	OBU42	08-41110-1	.DECAL, HUD	2
2	PAOZZ	96906	MS3320-1	.CIRCUIT BREAKER	1
3	MDOXX	OBU42	08-41110-2	.DEACAL, REF	1
4	MDOXX	OBU42	08-41110-3	.DECAK, SYS	1
5	PAOZZ	96906	MS3320-5	.CIRCUIT BREAKER	1
				END OF FIGURE	



A73319

Figure 427G. ERF5 II Vent Fitting Dust Cap Instl

SECTION II

TM 55-1520-240-23P C11

(1) ITEM NO	(2) SMR CODE	(3) FSCM	(4) PART NUMBER	(5) DESCRIPTION AND USABLE ON CODE (UOC)	(6) QTY
				GROUP 16 MISSION EQUIPMENT	
				FIG. 427G ERFS II VENT FITTING DUST CAP INSTL	
* 1	XC	77272	145SK240-1	VENT FITTING INSTL, FWD (WITH ERFS II)	1
* 2	XC	77272	145SK240-2	VENT FITTING INSTL, MAIN (WITH ERFS II)	1
* 3	XC	77272	145SK240-3	VENT FITTING INSTL, AFT (WITH ERFS II)	1
* 4	PAOZZ	99321	89D305-101	.DUST CAP	3
* 5	PAOZZ	85280	HM022-106	.VENT FITTING	3



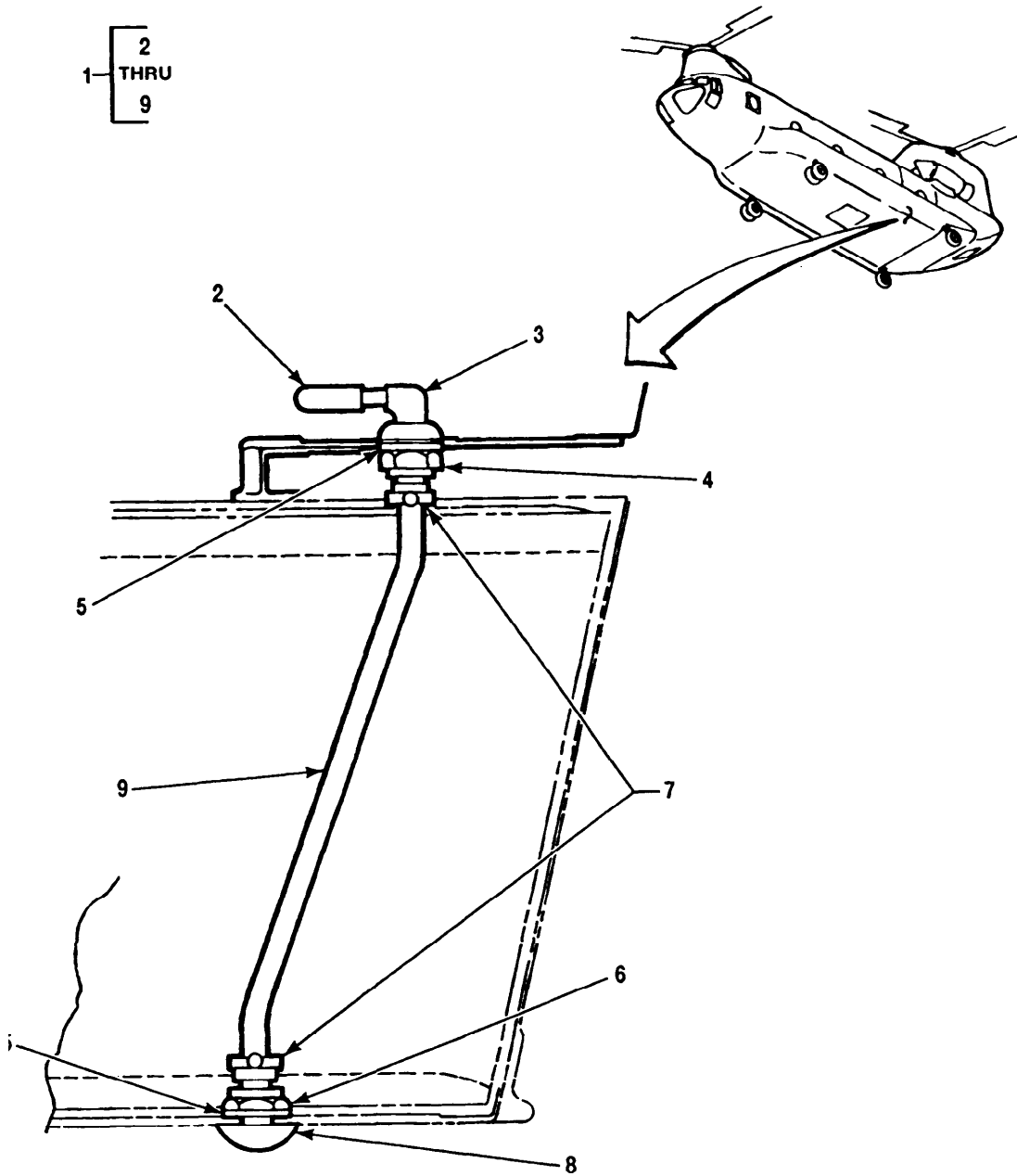

TYPICAL 4 PLACES  
STA 290, 336, 370 AND 443

A73320

Figure 427H. ERFS II Fuel Systems Mod Kit

## SECTION II

## TM 55-1520-240-23P C11

(1) ITEM NO	(2) SMR CODE	(3) FSCM	(4) PART NUMBER	(5) DESCRIPTION AND USABLE ON CODE (UOC)	(6) QTY
				GROUP 16 MISSION EWUIPMENT	
				FIG. 427H ERFSSII FUEL SYSTEMS MOD KIT	
* 1	XC	77272	14PK407-1	ERFS II FUEL SYSTEMS MOD KIT (WITH ERFSS)	1
* 2	PAOZZ	1T765	HM020-154-3	.CAP	4
* 3	PAOZZ	88044	AN848-6D	.ELBOW	4
* 4	PAOZZ	88044	AN924-6D	.NUT	4
* 5	PAOZZ	80205	NAS1149D0963J	.WASHER	12
* 6	PAOZZ	96906	MS21083D9	.NUT	4
* 7	PAOZZ	66295	M-7S	.CLAMP	8
* 8	PAOZZ	1T765	HM022-083	.FITTING	4
* 9	PAOZZ	1T765	HM020-109-13	.HOSE	4

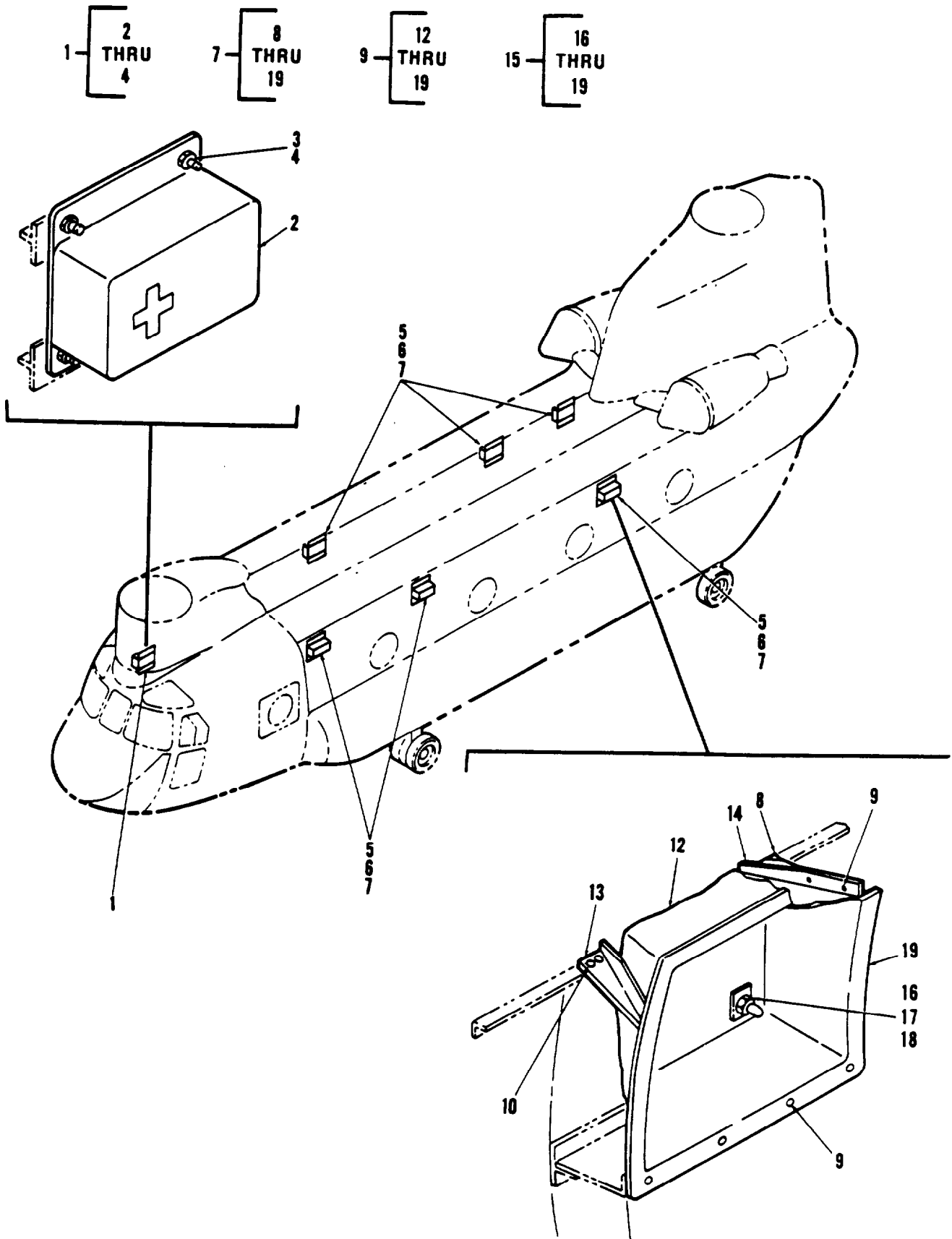
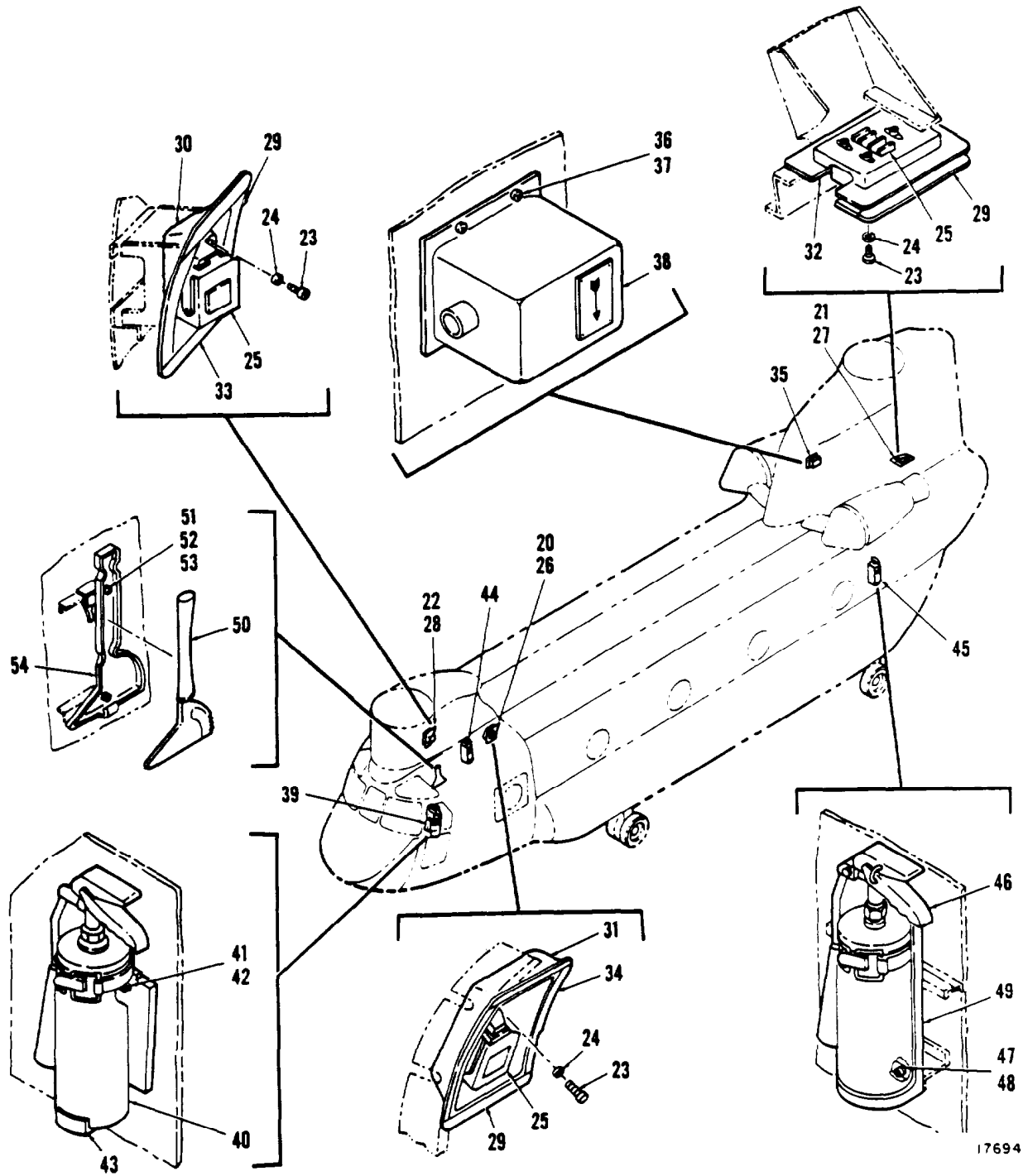

Figure 428. Emergency Equipment (First Aid Kits, Emergency Exit Light, Inertia Switch, Portable Fire Extinguisher, and Emergency Escape Ax) (Sheet 1 of 2)

20	23	26	29	35	36	39	40	44	46
21	THRU		27	THRU		40	THRU		45
22	28	28	34	38	43	45	49		49



17694

Figure 428. Emergency Equipment (First Aid Kits, Emergency Exit Light, Inertia Switch, Portable Fire Extinguisher, and Emergency Escape Ax) (Sheet 2 of 2)

## SECTION II

TM 55-1520-240-23P

(1) ITEM NO	(2) SMR CODE	(3) FSCM	(4) PART NUMBER	(5) DESCRIPTION AND USABLE ON CODE (UOC)	(6) QTY
GROUP 17 EMERGENCY EQUIPMENT					
1	XC	77272	114E4013-3	KIT, INSTL, FIRST AID SEE FIG 42 .....	1
				FOR NHA .....	1
2	PAOZZ	81996	NPN	.STRAPPING BAND (9-196F) .....	4
3	XDOZZ	88044	AN227-23B	.STUD, SNAP FASTENER .....	4
4	XDOZZ	80205	NAS42DD6-8	.SPACER, SLEEVE .....	1
5	XC	77272	114E4014-14	FIRST AID KIT INSTL CABIN SEE .....	
				FIG 48 FOR NHA .....	6
6	PADZZ	81996	NPN	.STRAPPING BAND (9-196F) .....	1
7	XC	77272	114E4014-15	SUPPORT INSTL, FIRST AID KIT SEE .....	
				FIG 48 FOR NHA .....	6
8	XDOZZ	77272	114E4014-13	.FILLER .....	2
9	PAOZZ	11815	CR3213-4-2	.RIVET, BLIND .....	24
10	XDOZZ	81205	BACR15DN4AD	.RIVET, SOLID .....	6
11	AOOOO	77272	114E4014-9	.SUPPORT ASSY .....	1
12	MOOZZ	77272	114E4014-11	..BLANKET ASSY M/F 05 GLASS WOOL .....	
				BATTS .....	1
13	MOOZZ	77272	114E4153-3	..BRACKET M/F AL ALY 2024T3 .....	1
14	MOOZZ	77272	114E4153-4	..BRACKET M/F AL ALY 2024T4 .....	1
15	PAOZZ	77272	114E4108-5	..SUPPORT ASSY .....	4
16	PAOZZ	96906	MS21059L3	...NUT, SELF-LOCKING .....	4
17	PAOZZ	80020	48855-22L	...STUD .....	4
18	XDOZZ	80205	MAS463XKDD10	...NUT, SPACER, PLATE .....	1
19	ZADOZZ	77272	114E4108-21	..SUPPORT, PAN .....	1
20	XC	77272	114E2066-4	LIGHT INSTL, SEE FIG 323 FOR NHA .....	1
21	XC	77272	114E2066-5	LIGHT, INSTL EMERGENCY SEE FIG .....	
				332 FOR NHA .....	1
22	XC	77272	114E2066-6	LIGHT INST, SEE FIG 303 FOR NHA .....	3
23	PAOZZ	96906	MS35206-246	.SCREW, MACHINE, ROUND .....	3
24	PAOZZ	88044	AN960PD8L	.WASHER, FLAT .....	1
25	PAOOO	77272	114ES247-4	.LIGHT, EMERGENCY EXIT .....	
				(10-0055-23) .....	1
26	XDOZZ	77272	114E4168-1	.PAN ASSY U/O PN 114E2066-4 .....	1
27	PAOZZ	77272	114E4168-2	.PAN ASSY U/O PN 114E2066-5 .....	1
28	PAOZZ	77272	114E4168-3	.PAN ASSY U/O PN 114E2066-6 .....	1
29	MOOZZ	77272	114E4168-8	..TAPE, PILE M/F V320-2 (80) - .75 .....	1
30	XAOZZ	77272	114E4168-9	..BLANKET ASSY U/O PN 114E4168-1 .....	1
31	XAOZZ	77272	114E4168-5	..BLANKET ASSY U/O PN 114E4168-3 .....	1
32	XAOZZ	77272	114S2635-4	..RECEPTACLE U/O PN 114E4168-2 .....	1
33	XAOZZ	77272	114S2635-3	..RECEPTACLE U/O PN 114E4168-3 .....	1
34	XAOZZ	77272	114S2635-1	..RECEPTACLE U/O PN 114E4168-1 .....	1
35	XC	77272	114E2067-1	SWITCH, INSTL, INERTIA SEE FIG .....	1
				332 FOR NHA .....	
36	PAOZZ	96906	MS35206-245	.SCREW, MACHINE .....	4
37	PAOZZ	88044	AN960D416L	.WASHER, FLAT .....	4
38	PAOZZ	77272	BF13305	.SWITCH, INERTIA .....	1
39	XC	77272	114E8002-5	FIRE EXT INSTL, CKPT SEE FIG 42 .....	1
				FOR NHA .....	
40	PAOZZ	19207	10916537	.EXTINGUISHER, FIRE .....	1
41	PAOZZ	96906	MS51958-80	.SCREW, MACHINE, PAN HEAD .....	4
42	PAOZZ	88044	AN960D416L	.WASHER, FLAT .....	4
43	PBOZZ	99539	BF13305	.BRACKET ASSY .....	1
44	XC	77272	114E8002-5	EXTINGUISHER INSTL, SEE FIG 42 .....	1
				FOR NHA .....	
45	XC	77272	114E8002-9	EXTINGUISHER INSTL, SEE FIG 48 .....	1
				FOR NHA .....	

## SECTION II

TM 55-1520-240-23P

(1) ITEM NO	(2) SMR CODE	(3) FSCM	(4) PART NUMBER	(5) DESCRIPTION AND USABLE ON CODE (UOC)	(6) QTY
				GROUP 17 EMERGENCY EQUIPMENT	
46	PAOZZ	19207	10916537	.EXTINGUISHER, FIRE .....	1
47	PAOZZ	96906	MS35207-263	.SCREW, MACHINE .....	4
48	PAOZZ	99044	AN960PD10L	.WASHER, FLAT .....	4
49	PBOZZ	99539	BF13305	.BRACKET ASSY .....	1
50	PAOZZ	97151	56D6221	AXE, EMERGENCY ESCAPE .....	1
51	PAOZZ	96906	MS21044N3	NUT, SELF-LOCKING HEXAGON .....	2
52	PAOZZ	8804	AN960PD10L	WASHER, FLAT .....	2
53	PAOZZ	96906	MS27039-1-08	SCREW, MACHINE .....	2
54	PAOZZ	71867	C4F10511-1	CASE ASSEMBLY, AXE .....	1
				END OF FIGURE	

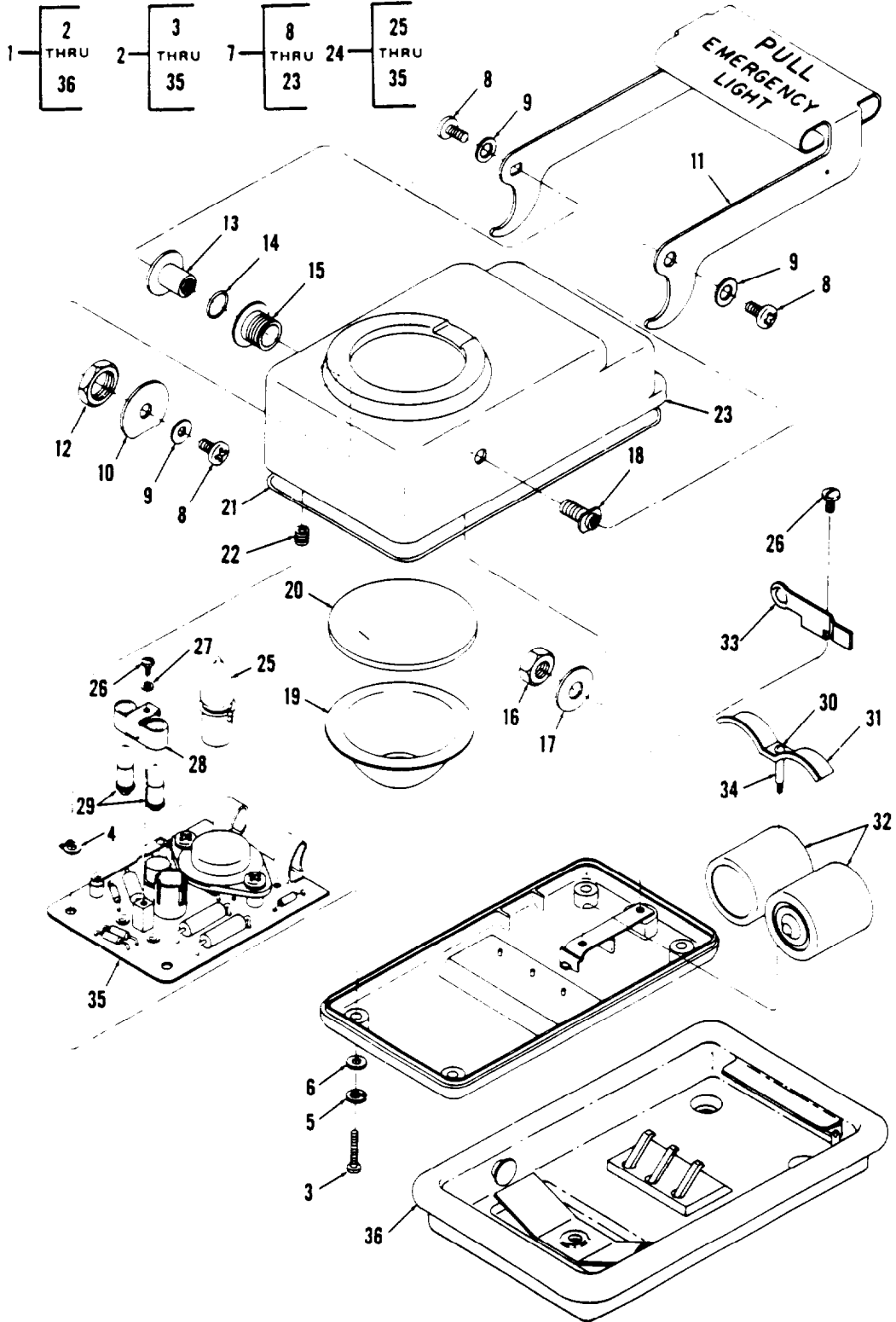

Figure 429. Light, Emergency Exit

## SECTION II

TM 55-1520-240-23P

(1) ITEM NO	(2) SMR CODE	(3) FSCM	(4) PART NUMBER	(5) DESCRIPTION AND USABLE ON CODE (UOC)	(6) QTY
				GROUP 17 EMERGENCY EQUIPMENT	
1	PAOOO	72914	10-0055-23	LIGHT, EMERGENCY EXIT (114ES247-4) SEE FIG 428 FOR NHA	
2	XAOOO	77272	114ES247-5	..HOUSING ASSY, LIGHT	
3	PAOZZ	96906	MS35206-230	..SCREW, MACHINE	
4	XDOZZ	72914	RR070	..RING, RETAINING	
5	XDOZZ	72914	11-0221-3	..WASHER	
6	XDOZZ	72914	A5982-4	..WASHER	
7	XDOZZ	72914	11-0500-1	..HOUSING SUBASSY	
8	PAOZZ	96906	MS35206-226	...SCREW, MACHINE	
9	PAOZZ	96906	MS27183-5	...WASHER, FLAT	
10	XDOZZ	72914	11-0497-1	...ADAPTER, SWITCH ACTU ATER	
11	XDOZZ	72914	11-0475-3	...HANDLE ASSY	
12	PAOZZ	96906	MS25082-21	...NUT PLAIN HEXAGON	
13	XDOZZ	72914	11-0491-1	...SHAFT	
14	XDOZZ	25184	010-8306	...PACKING, PREFORMED	
15	XDOZZ	72914	11-0477-1	...BUSHING	
16	PAOZZ	88044	AN315-4R	...NUT PLAIN HEXAGON	
17	PAOZZ	96906	MS27183-10	...WASHER, FLAT	
18	XDOZZ	72914	11-0491-1	...BUSHING	
19	PAFZZ	72914	11-0499-1	...REFLECTOR	
20	XDOZZ	72914	25-0116-1	...LENS	
21	PAOZZ	25184	045-2165	...PACKING, PREFORMED	
22	XDOZZ	72914	N220375-632A	...INSERT, SCREW, THREAD ED	
23	XAOZZ	72914	11-0483-1	...HOUSING	
24	XAOOO	72914	11-0483-1	...BASE ASSY	
25	PAOZZ	8806	PR2	...LAMP, INCANDESCENT	
26	XDOZZ	72914	55-02069-12	...SCREW	
27	PAOZZ	96906	MS35338-40	...WASHER, LOCK	
28	XDOZZ	72914	60-0924-1	...LAMPHOLDER ASSY	
29	PAOZZ	96906	MS25237-327	...LAMP	
30	PAOZZ	96906	MS35206-209	...SCREW, MACHINE	
31	XDOZZ	72914	11-0852-1	...CLIP	
32	PAOZZ	74025	25503-010	...BATTERY, STORAGE	
33	XDOZZ	72914	11-0851-1	...PLATE ASSY	
34	XDOZZ	70331	FIT-221	...TUBING, HEAT SHRINKA BLE14 GUAGE X 1/2 IN LG	
35	PAOZZ	72914	11-0481-1	...BOARD ASSY, PRINTED CIRCUIT	
36	PAOZZ	77272	114ES247-3	..RACK ASSY, MOUNTING	
				END OF FIGURE	



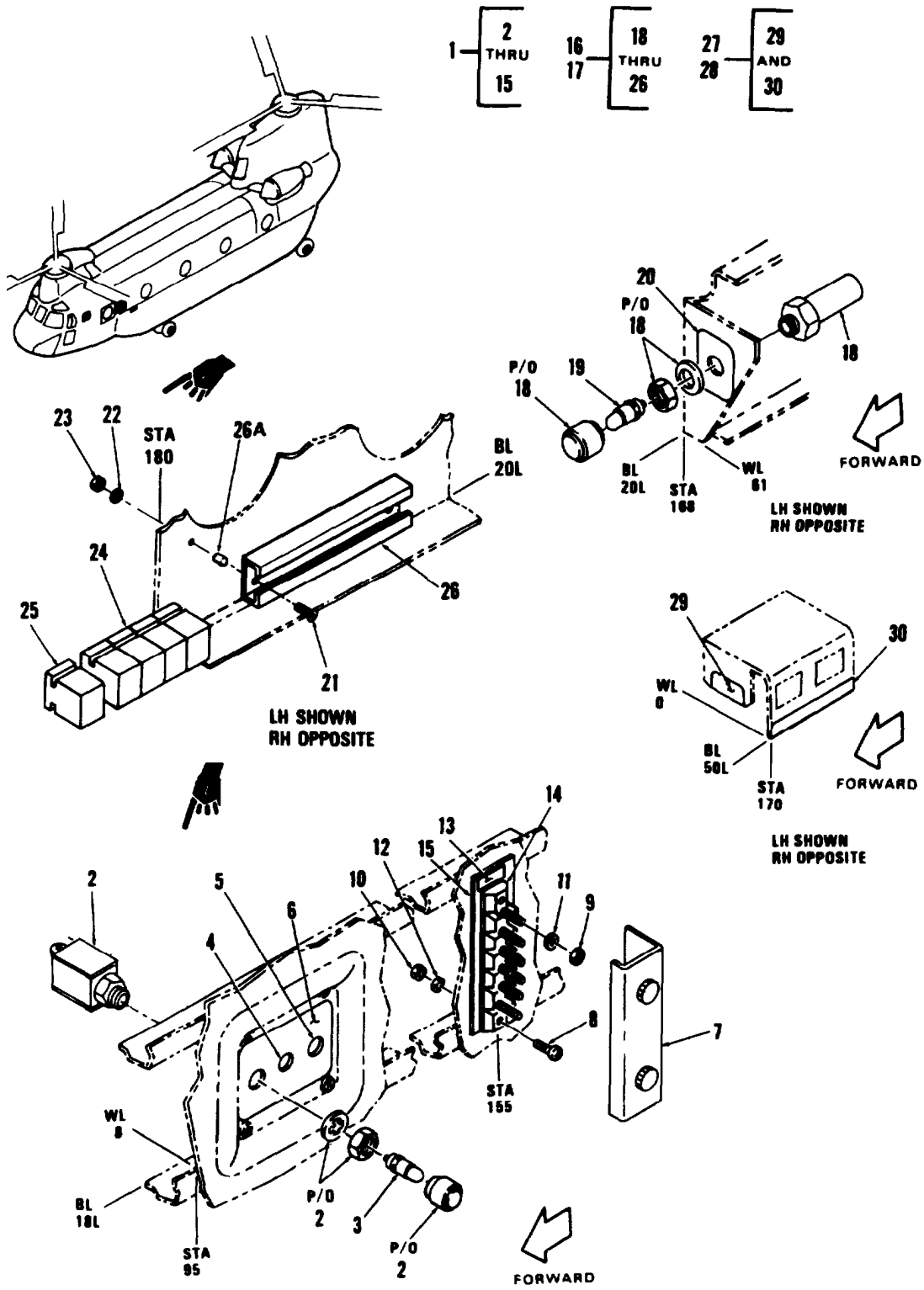

Figure 430. Interphone Instl (Sheet 1 of 2)

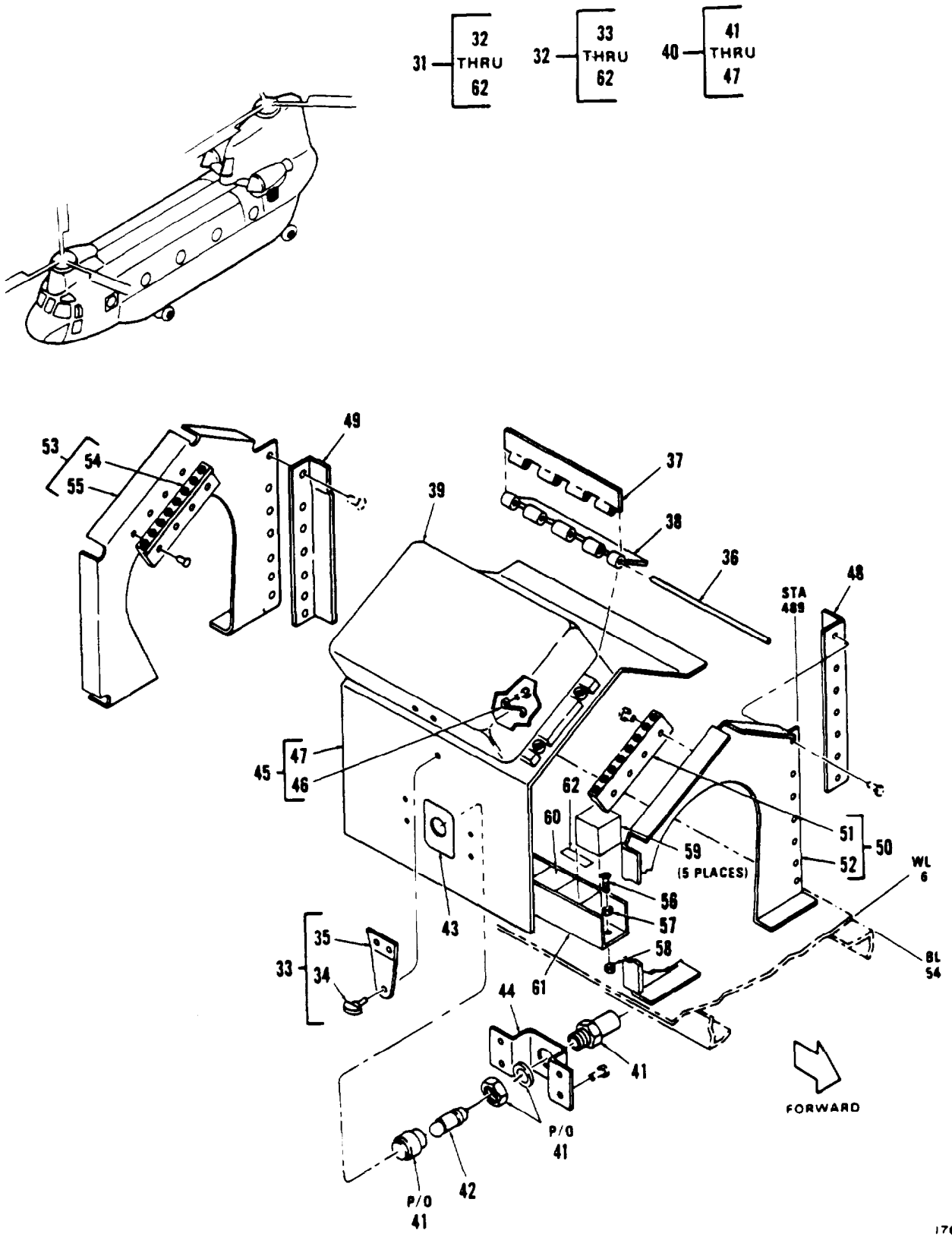

Figure 430. Interphone Instl (Sheet 2 of 2)

## SECTION II

TM 55-1520-240-23P

(1) ITEM NO	(2) SMR CODE	(3) FSCM	(4) PART NUMBER	(5) DESCRIPTION AND USABLE ON CODE (UOC)	(6) QTY
				GROUP 18 INSTALLED AVIONICS E QPT	
				FIG. 430 INTERPHONE INSTL, TROOP COMMANDER	
*	1 XC	72272	145E3117-5	INTPH INSTL, TROOP COMMANDER .....	1
	2 PAOZZ	96906	MS25041-3	.LIGHT, INDICATOR .....	1
	3 PAOZZ	96906	MS25237-387	.LAMP, INCANDESCENT .....	1
*	4 XDOZZ	81205	BACP20B45B	.PLUG .....	1
*	5 XDOZZ	81205	BACP20B43	.PLUG .....	1
*	6 XDOZZ	81205	BACM10B1TT	.MARKER, IDENTIFICATION .....	1
	7 MOOZZ	96906	MS18029-1S8	.COVER, TERM BOARD MAKE FROM MS180-11S-20 & MS18029-22 .....	1
	8 PAOZZ	80205	NAS600-6P	.SCREW, MACHINE .....	2
	9 PAOZZ	96906	MS21044NO6	.NUT, SELF-LOCKING .....	8
	10 PAOZZ	96906	MS21044N4	.NUT, SELF-LOCKING .....	2
	11 PAOZZ	88044	AN960PD6L	.WASHER, FLAT .....	8
	12 PAOZZ	88044	AN960PD4L	.WASHER, FLAT .....	2
	13 XDOZZ	81205	BACT11DA4TB201	.TAPE, TB INDENT .....	1
	14 MOOZZ	96906	MS27212-1-8	.BOARD, TERMINAL M/F MS27212-1-20 .....	1
	15 PAOZZ	96906	MS3373A1	.STRIP, MOUNTING .....	2
	16 XC	77272	145E3116-1	INTERPHONE INSTL, GUNNER, LH .....	1
	17 XC	77272	145E3116-2	INTERPHONE INSTL, GUNNER, RH .....	1
	18 PAOZZ	96906	MS25041-3	.LIGHT, INDICATOR .....	1
	19 PAOZZ	81348	W-L-00111/7	.LAMP, INCANDESCENT .....	1
	20 XDOZZ	81205	BACM10L1GCT	.MARKER, IDENTIFICATION .....	1
	21 PAOZZ	80205	NAS1801-3-8	.SCREW, MACHINE .....	2
	22 PAOZZ	88044	AN960PD10L	.WASHER, FLAT .....	2
	23 PAOZZ	96906	MS21043-3	.NUT, SELF-LOCKING .....	2
	24 PAOZZ	19207	12273236-2	.MODULE, TERMINAL .....	4
	25 PAOZZ	11139	CTJ120E01B-513	.MODULE, TERMINAL .....	1
	26 XDOZZ	11139	CTJ3A05-4021	.RAIL CTV .....	1
*	26A PAOZZ	80205	NAS42DD6-8	SPACER, SLEEVE .....	2
	27 XC	77272	114E3098-3	MARKING INSTL, GUNNER INTERPHONE, LH .....	1
	28 XC	77272	114E3098-4	MARKING INSTL, GUNNER INTERPHONE, RH .....	1
	29 XDOZZ	81205	BACM10L1ERL	.MARKER, GUNNER INTERPHONE RECEPTACLE .....	1
	30 XDOZZ	81205	BACM10M1BST	.MARKER, FOOT SWITCH AND HEADSET, LH U/O PN 114E3098-3 .....	1
	30 XDOZZ	81205	BACM10M1BSU	.MARKER, FOOT SWITCH AND HEADSET, LH U/O PN 114E3098-4 .....	1
	31 XC	77272	145E3115-1	INTERPHONE, INSTL, AFT .....	1
	32 XDOOO	77272	145E3115-2	.BOX ASSY .....	1
	33 XDOZZ	77272	114E3055-15	...STRAP ASSY .....	1
	34 PAOZZ	6845	A18364-1	...STUD, WING .....	1
	35 MOOZZ	77272	114E3055-17	...STRAP M/F AL ALY CLAD 2024T4 .....	1
	36 MOOZZ	77272	114E3055-27	..PIN, HINGE M/F MS20253-2 .....	1
	37 MOOZZ	77272	114E3055-21	..HINGE, HALF M/F MS20257HC2 .....	1
	38 MOOZZ	77272	114E3055-32	..HINGE, HALF M/F MS20257HC2 .....	1
	39 XDOZZ	77272	114E3055-23	..COVER .....	1
	40 XDOZZ	77272	145E3155-3	..PLATE ASSY, COVER .....	1
	41 PAOZZ	96906	MS25041-3	...LIGHT, INDICATOR .....	1
	42 PAOZZ	81348	W-L-00111/7	...LAMP, INCANDESCENT .....	1
	43 XDOZZ	81205	BACM10L1GCT	...MARKER, IDENTIFICATION .....	1
	44 MOOZZ	77272	173E3009-5	...SUPPORT M/J AL ALY CLAD 2024T3 .....	1
	45 XDOZZ	77272	114E3055-25	...PLATE ASSY, COVER .....	1
	46 PAOZZ	72794	S3-175	....SPRING, LOCK .....	1

## SECTION II

TM 55-1520-240-23P

(1) ITEM NO	(2) SMR CODE	(3) FSCM	(4) PART NUMBER	(5) DESCRIPTION AND USABLE ON CODE (UOC)	(6) QTY
				GROUP 18 INSTALLED AVIONICS E QPT	
				FIG. 430 INTERPHONE INSTL, TROOP COMMANDER	
47	MOOZZ	77272	114E3055-26	...PLATE,COVER M/F AL ALY CLAD 2024T4	1
48	MOOZZ	77272	114E3055-13	..CLIP M/F AL ALY 2024T4	1
49	MOOZZ	77272	114E3055-14	..CLIP M/F AL ALY 2024T5	1
50	XDOZZ	77272	114E3055-30	..PANEL ASSY	1
51	MOOZZ	77272	114E3055-11	...RAIL M/F PR31/2	1
52	MOOZZ	77272	114E3055-28	...PANEL M/F AL ALY CLAD 2024T4	1
53	XDOZZ	77272	114E3055-31	..PANEL ASSY	1
54	MOOZZ	77272	114E3055-11	...RAIL M/F PR31/2	1
55	MOOZZ	77272	114E3055-29	...PANEL M/F AL ALY CLAD 2024T4	2
56	PAOZZ	80205	NAS1801-3-8	.SCREW, MACHINE	2
57	PAOZZ	88044	AN960PD10L	.WASHER, FLAT	2
58	PAOZZ	96906	MS21043-3	.NUT, SELF-LOCKING	5
59	PAOZZ	19207	12273236-2	.MODULE, TERMINAL	1
60	XDOZZ	11139	CTJ120E01B-513	.MODULE, TERMINAL	1
61	XDOZZ	11139	CTJ3A06-4021	.RAIL	1
62	XDOZZ	81205	BACT11DA4TB29	..TAPE, TB IDENT	
				END OF FIGURE	

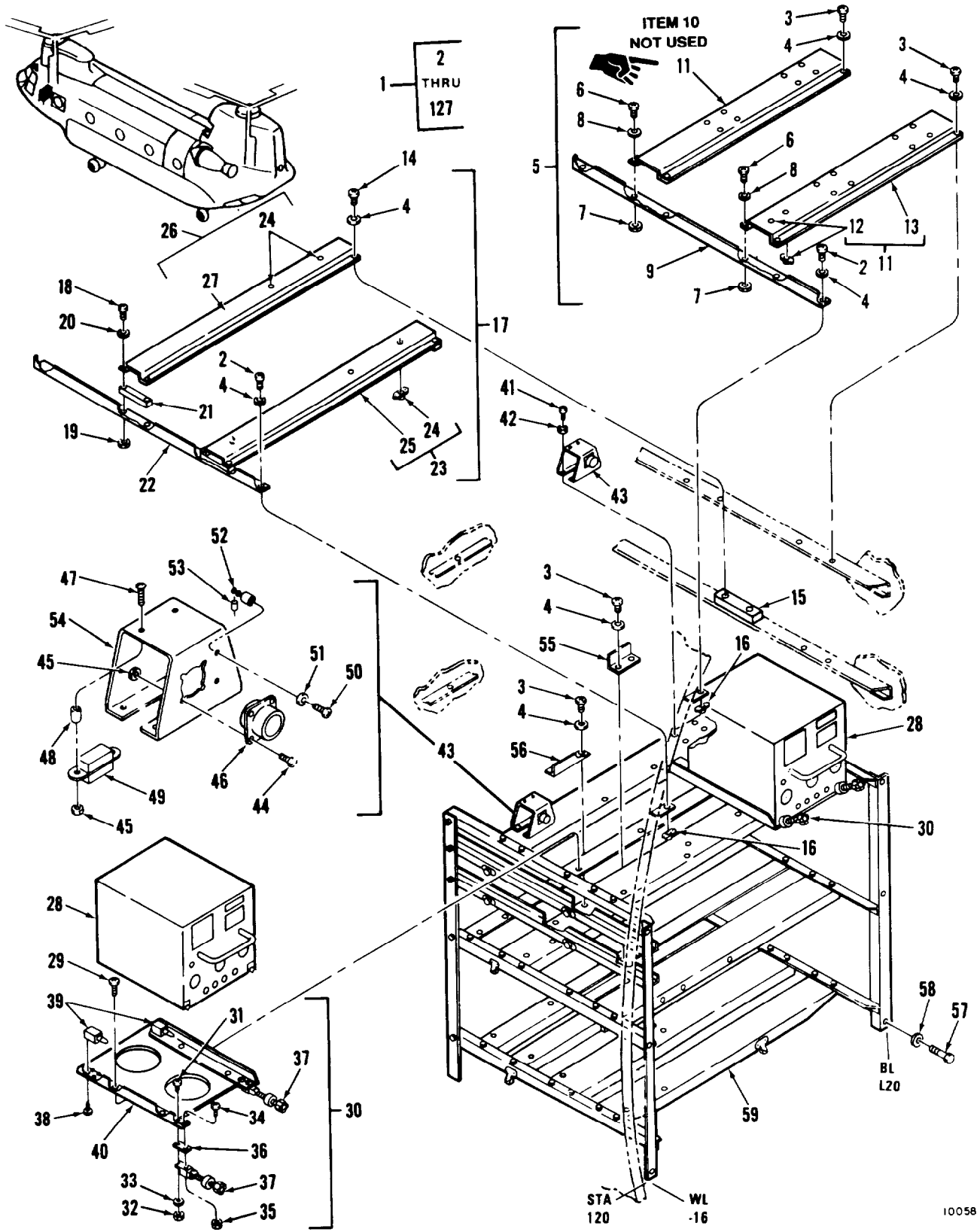

Figure 431. Equipment Instl, Electronic Compartment (Sheet 1 of 3)

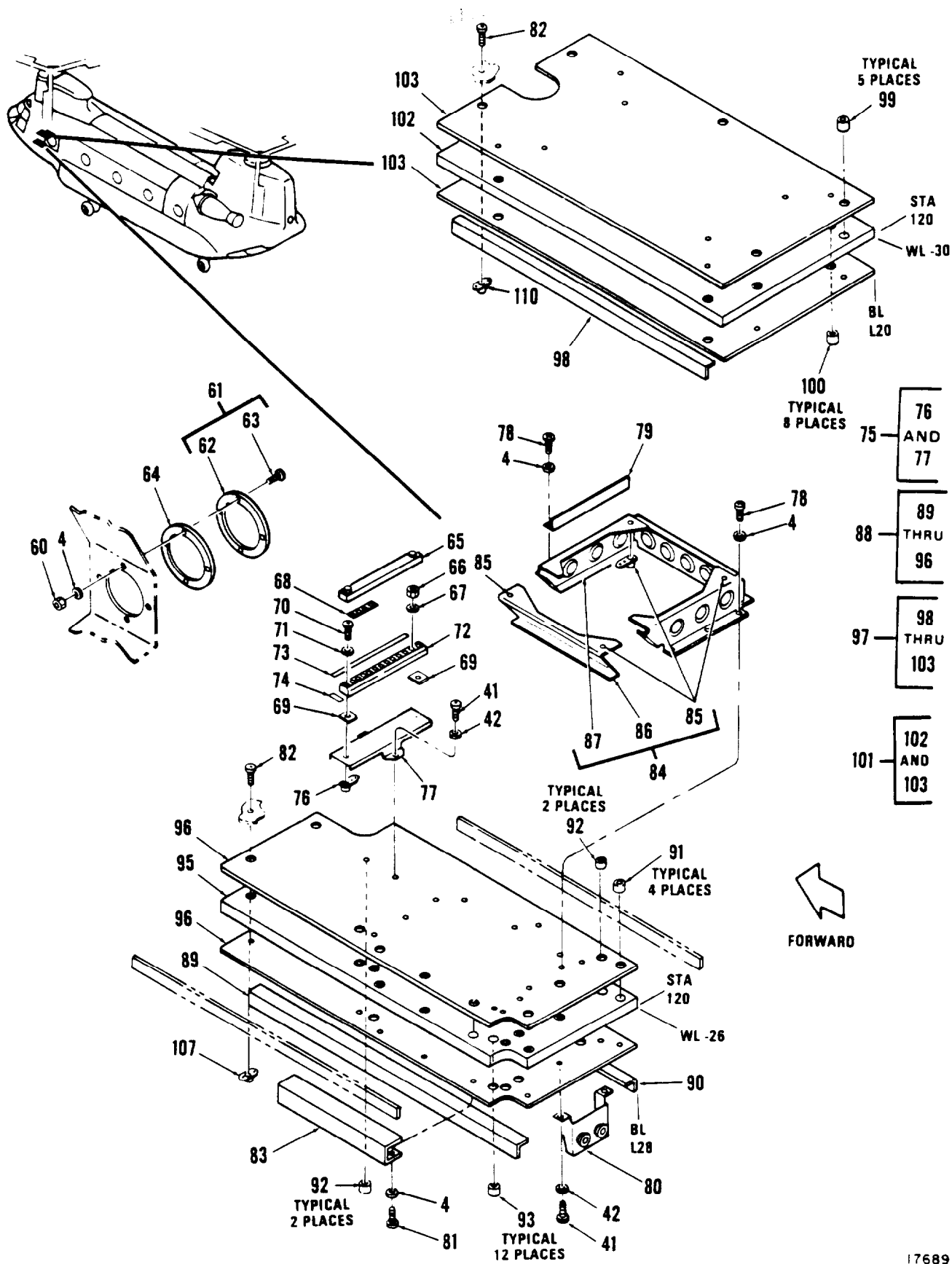

Figure 431. Equipment Instl, Electronic Compartment (Sheet 2 of 3)

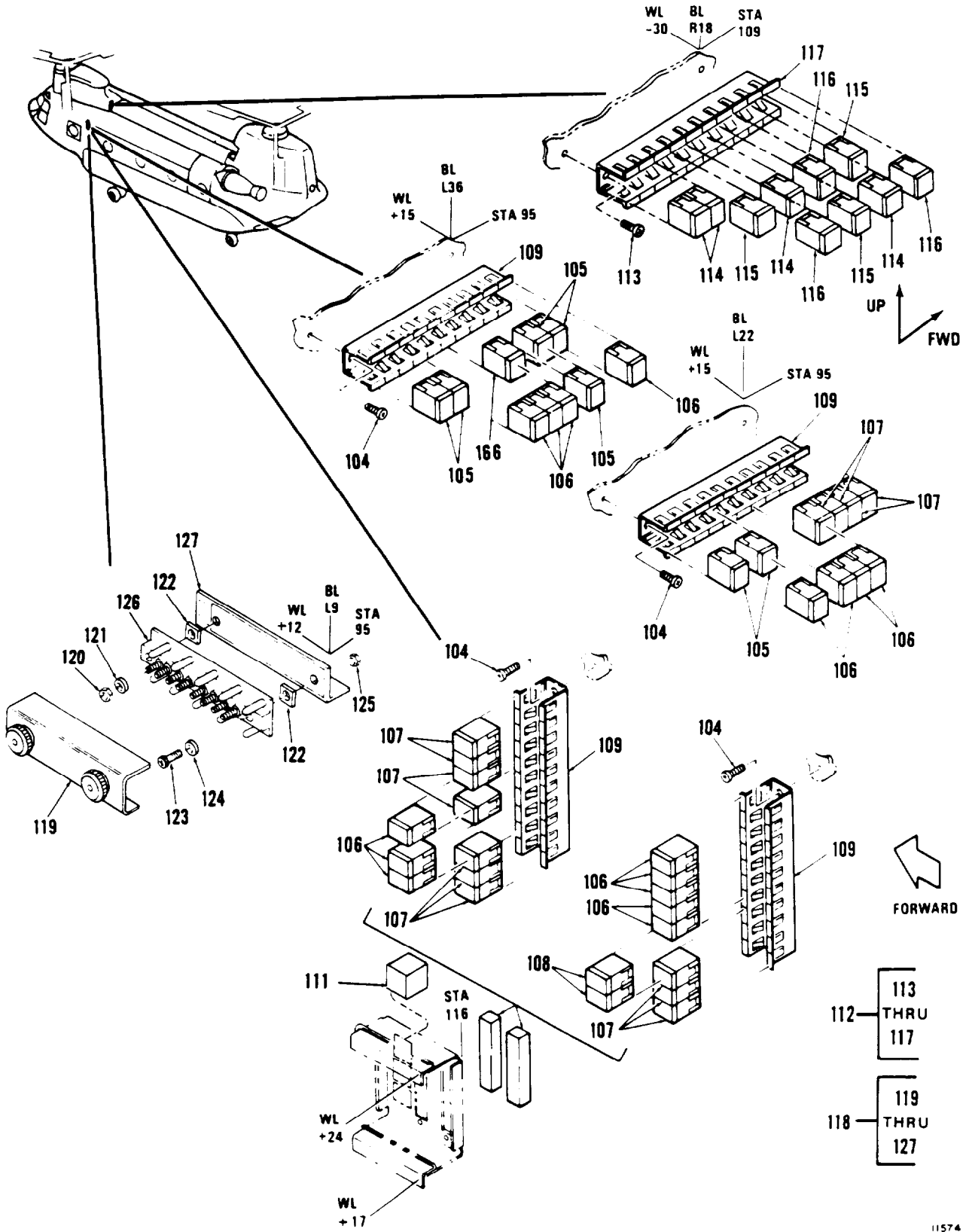

Figure 431. Equipment Instl, Electronic Compartment (Sheet 3 of 3)

## SECTION II

TM 55-1520-240-23P

(1) ITEM NO	(2) SMR CODE	(3) FSCM	(4) PART NUMBER	(5) DESCRIPTION AND USABLE ON CODE (UOC)	(6) QTY
				GROUP 18 INSTALLED AVIONICS E QPT	
				FIG. 431 EQUIPMENT INSTL, ELECTRONIC COMPARTMENT	
*	1 XC	77272	145E3101-8	EQUIPMENT INSTL, ELECTRONIC COMPARTMENT	1
	2 PAOZZ	69606	MS51958-61	.SCREW, MACHINE	18
	3 PAOZZ	69606	MS51958-63	.SCREW, MACHINE	59
	4 PAOZZ	88044	AN960PD10L	.WASHER, FLAT	95
*	5 AOOOO	77272	145E3102-115	.SHELF ASSY RPLS 145E3102-78	1
	6 PAOZZ	69606	MS51958-64	..SCREW, MACHINE RPLS MS51958-63	4
	7 PAOZZ	96906	MS21045C3	..NUT, SELF-LOCKING	4
	8 PAOZZZ	88044	AN960PD10L	..WASHER, FLAT	4
	9 MOOZZ	77272	145E3102-114	..ANGLE M/F ALUM ALLOY 2024T3511	1
	11 XDOOO	77272	145E3102-79	..CHANNEL ASSY	1
	12 PAOZZ	96906	MS21059L3	...NUT, SELF-LOCKING	6
	13 MOOZZ	77272	145E3102-80	...CHANNEL M/F AL ALY CLAD SHT 2024T3	1
	14 PAOZZ	96906	MS51958-67	.SCREW, MACHINE	4
	15 PAOZZ	77272	145E3102-50	.SPACER	2
*	16 PAOZZ	81205	BACN10JR3F	.NUT SELF-LOCKING PLATE	4
	17 PAOZZ	77272	145E3102-53	.SHELF ASSY	1
	18 PAOZZ	96906	MS51958-67	..SCREW, MACHINE	4
	19 PAOZZ	96906	MS21045C3	..NUT, SELF-LOCKING	4
	20 PAOZZ	88044	AN960PD10L	..WASHER, FLAT	4
	21 PAOZZ	77272	145E3102-50	..SPACER	2
	22 MOOZZ	77272	145E3102-43	..ANGLE M/F AN10133-1001 AL ALY EXTR	1
	23 XDOOO	77272	145E3102-46	..CHANNEL ASSY	1
	24 PAOZZ	96906	MS21059L3	...NUT, SELF-LOCKING	2
	25 MOOZZ	77272	145E3102-45	...CHANNEL, SHELF M/F AL ALY CLAD SHT 2024T3	2
	26 XDOOO	77272	145E3102-54	..CHANNEL ASSY	1
*	27 MOOZZ	77272	145E3102-55	...CHANNEL SHELF MAKE FROM AL ALY CLAD SHT 2024-T3	1
	28 PAODD	77272	145VS100-5	QQ-A-25015 .040 X 4.5 X 23.30 .BOX, AFCS CONTROL (BG1147AA02) RPLS PN 145VS100-3 SEE FIG 378 FOR BKDN	2
	29 PAOZZ	96906	MS24694S52	.SCREW, MACHINE	8
	30 AOOO	77272	145E3017-1	.BASE, MOUNTING, AFCS	2
	31 PAOZZ	80205	NAS514P632-8P	.SCREW, MACHINE	2
	32 PAOZZ	96906	MS21083N06	..NUT, SELF-LOCKING	2
	33 PAOZZ	88044	AN960PD6L	..WASHER, FLAT	2
	34 PAOZZ	80205	NAS514P440-8P	..SCREW, MACHINE	2
	35 PAOZZ	96906	MS21044N04	..NUT, SELF-LOCKING	2
	36 XDOZZ	77272	145E3017-6	...SPACER	2
	37 PAOZZ	81860	SLR1AB	..RETAINER, FRONT	2
	38 PAOZZ	80205	NAS514P832-5P	.SCREW, MACHINE	8
	39 PAOZZ	81860	3098-005-000	..CATCH, FRICTION	2
	40 PBOZZ	77272	145E3017-7	..BASE SUBASSY, MOUNTING	1
	41 PAOZZ	80205	NAS1801-06-11	.SCREW, MACHINE RPLS BACS12CB06-11	12
	42 PAOZZ	88044	AN960PD6L	.WASHER, FLAT	20
	43 AOOOO	77272	145E31022-1	.RELAY ASSY, CONTROL	2
	44 PAOZZ	80206	NAS600-6P	..SCREW, MACHINE	4
	45 PAOZZ	96906	MS21044N04	..NUT, SELF-LOCKING	6
	46 PAOZZ	81349	M83723/72A1212N	..CONNECTOR, RECEPTACLE	1
	47 PAOZZ	80205	NAS600-10P	.SCREW, MACHINE	2
	48 PAOZZ	80205	NAS43DD018	..SPACER, SLEEVE	2



## SECTION II

TM 55-1520-240-23P

(1) ITEM NO	(2) SMR CODE	(3) FSCM	(4) PART NUMBER	(5) DESCRIPTION AND USABLE ON CODE (UOC)	(6) QTY	
				GROUP 18 INSTALLED AVIONICS E QPT		
				FIG. 431 EQUIPMENT INSTL, ELECTRONIC COMPARTMENT		
48	PAOZZ	80205	NAS43DD0-18	..SPACER, SLEEVE	2	
49	XDOZZ	81349	M39016/6-104P	..RELAY, ELECTROMAGNET	1	
50	PAOZZ	9690656	MS51957-12B	..SCREW, MACHINE	2	
51	PAOZZ	96906	MS35338-135	..WASHER, LOCK	2	
52	PAOZZ	81349	SE20XD01	..STANDOFF, TERMINAL	2	
53	XDOZZ	81349	JAN1N5626	..DIODE	1	
54	MOOZZ	77272	145E3022-2	..HOUSING M/F AL ALY CLAD SHT 2024T4	1	
55	MOOZZ	77272	145E3002-30	..ANGLE, RAIL M/F AL ALY 2024T4	1	
56	MOOZZ	77272	145E3002-10	..ANGLE, RAIL M/F AL ALY 2024T4	1	
57	PAOZZ	88044	AN4C5	..BOLT, MACHINE	12	
58	PAOZZ	88044	AN960PD416L	..WASHER, FLAT	12	
59	XC	77272	145E3102-77	..RACK DETAIL ASSY USBL EFF 81-23381	1	
60	PAOZZ	96906	MS21045C3	SUBS SEE FIG 432 FOR BKDN ..NUT, SELF-LOCKING HEXAGON	55	
61	AOOZZ	77272	414E3325-9	..RING ASSY	1	
62	PBOZZ	77272	414E3325-10	..RING	1	
63	PAOZZ	81349	M63540/9-39C	..STUD, SELF-LOCKING RPLS 2351810-361	4	
64	PBOZZ	77272	414E3309-1	..GASKET	1	
65	PAOZZ	96906	MS18029-11S20	..COVER, TERMINAL	1	
66	PAOZZ	96906	MS21045C06	..NUT, SELF-LOCKING	10	
67	PAOZZ	96906	NMS14151-1	..WASHER, FLAT	10	
68	XDOZZ	2	MS3633+-2-4	..LINK, TERMINAL CONNECTOR	1	
69	PAOZZ	96906	MS3373A1	..STRIP, MOUNTING	2	
70	PAOZZ	80205	NAS600-6P	..SCREW, MACHINE	2	
71	PAOZZ	88044	AN960PD4L	..WASHER, FLAT	2	
72	MOOZZ	96906	MS27212-1-10	..BOARD, TERMINAL M/F MS27212-1-20	1	
73	XDOZZ	81205	BACT11DA1	..TAPE, IDENTIFICATION	1	
74	XDOZZ	81205	BACT11DA4TB13	..TAPE, TB IDENTIFICATION	1	
75	XDOZZ	77272	414E3301-7	..SECTION ASSY, HAT	1	
76	PAOZZ	69606	MS21061L06	..NUT, SELF-LOCKING PL	2	
77	MOOZZ	77272	414E3301-6	..SECTION, HAT M/F AL ALY SHT 2024T3	1	
78	XDOZZ	81205	BACS12CB3-11	..SCREW, MACHINE	9	
79	MOOZZ	77272	414E3325-6	..ANGLE M/FAND10133-0601, 2024-T3511	1	
80	PBOZZ	77272	414E3301-10	..BRACKET	1	
81	PAOZZ	80205	NAS1801-3-10	..SCREW, MACHINE	3	
82	PAOZZ	80205	NAS1801-3-18	..SCREW, MACHINE	9	
83	MOOZZ	77272	414E3325-7	..CHANNEL M/F AL ALY SHT 2024T3	1	
84	XDOZZ	77272	414E3325-10	..MOUNT ASSY.HF/SSB	1	
85	PAOZZ	96906	MS21061L08	..NUT, SELF-LOCKING PL	4	
86	MOOZZ	77272	414E3325-8	..SUPPORT M/F AL ALY SHT 2024T3	1	
87	MOOZZ	77272	414E3325-3	..MOUNT, SUPPORT M/F AL ALY SHT 2024T3	1	
88	PBOZZ	77272	414E3302-28	..SHELF ASSY	1	
89	MOOZZ	77272	414E3302-23	..ANGLE M/F AND10134-0602	1	
90	MOOZZ	77272	414E3302-26	..ANGLE M/F AND10134-0603	1	
*	91	PAOZZ	29372	602D3-62F69NF	..INSERT, PANEL FASTENER RPLS 602D3-62F69NF	4
*	92	XDOZZ	82831	694D1-62FT69	..INSERT, PANEL FASTENER RPLS 694D1-62FT65	4

## SECTION II

TM 55-1520-240-23P

(1) ITEM NO	(2) SMR CODE	(3) FSCM	(4) PART NUMBER	(5) DESCRIPTION AND USABLE ON CODE (UOC)	(6) QTY
				GROUP 18 INSTALLED AVIONICS E QPT	
				FIG. 431 EQUIPMENT INSTL, ELECTRONIC . COMPARTMENT	
* 93	PAOZZ	82831	694D3-62FT69	..INSERT, PANEL FASTENER RPLS 694D3-62FT65	17
94	XDOZZ	77272	414E3302-30	..PANEL ASSY	1
95	XAOZZ	77272	414E3302-32	...CORE	1
96	XAOZZ	77272	414E3302-34	...SKIN	2
97	PBOZZ	77272	414E3302-27	..SHELF ASSY	1
98	MOOZZ	77272	414E3302-40	..ANGLE	1
99	PAOZZ	29372	602D3-62F69NF	..INESRT, PANEL FASTENER	5
100	PAOZZ	29372	694D2-62FT69	..FASTENER	8
101	XDOZZ	77272	414E3302-29	..PANEL ASSY	1
102	XAOZZ	77272	414E3302-31	...CORE	1
103	XAOZZ	77272	414E3302-33	...SKIN	2
104	PAOZZ	80205	NAS603-8P	..SCREW, MACHINE	8
105	XDOZZ	11139	CTJ120E01B-513	..MODULE, TERMINAL	4
106	XDOZZ	11139	CTJ120E02C-513	..MODULE, TERMINAL	18
107	PAOZZ	19207	12273236-2	..MODULE, TERMINAL	16
108	XDOZZ	11139	CTJ120E03D-513	..MODULE, TERMINAL	2
109	XDOZZ	11139	CTJ3A10-4021	..RAIL ASSY	4
110	PAOZZ	96906	MS21075L3	..NUT, PLATE	9
111	PAOZZ	96906	MS27743-12	..RELAY ELECTRO- MAGNETIC	1
112	XC	77272	145E3117-3	INSTL AFCS TERM BD	1
* 113	PAOZZ	80205	NAS1801-3-8	..SCREW, MACHINE RPLS BACS12CB3-8	2
114	PAOZZ	19207	12273236-4	..MODULE, TERMINAL	4
115	PAOZZ	19207	12273236-2	..MODULE, TERMINAL	3
116	PAOZZ	11139	CTJ120E02C513	..MODULE, TERMINAL	3
117	XDOZZ	11139	CTJ3A10-4021	..RAIL ASSY	1
118	XC	77272	145E3117-4	INSTL ENGINE SPEED	1
119	PAOZZ	69606	MS18029-11S20	..COVER, TERMINAL	1
120	PAOZZ	96906	MS21044N06	..NUT, SELF-LOCKING	8
121	PAOZZ	88044	AN960PD6L	..WASHER, FLAT	8
122	PAOZZ	96906	MS3373A1	..STRIP MOUNTING	2
123	PAOZZ	80205	NAS600-6P	..SCREW, MACHINE	2
124	PAOZZ	88044	AN960PD4L	..WASHER, FLAT	2
125	PAOZZ	96906	MS21044N04	..NUT, SELF-LOCKING	2
126	MOOZZ	96906	MS27212-1-8	..BOARD, TERMINAL	1
127	XDOZZ	81205	BACT11DA4TB24	..IDENT TAPE	1
				END OF FIGURE	

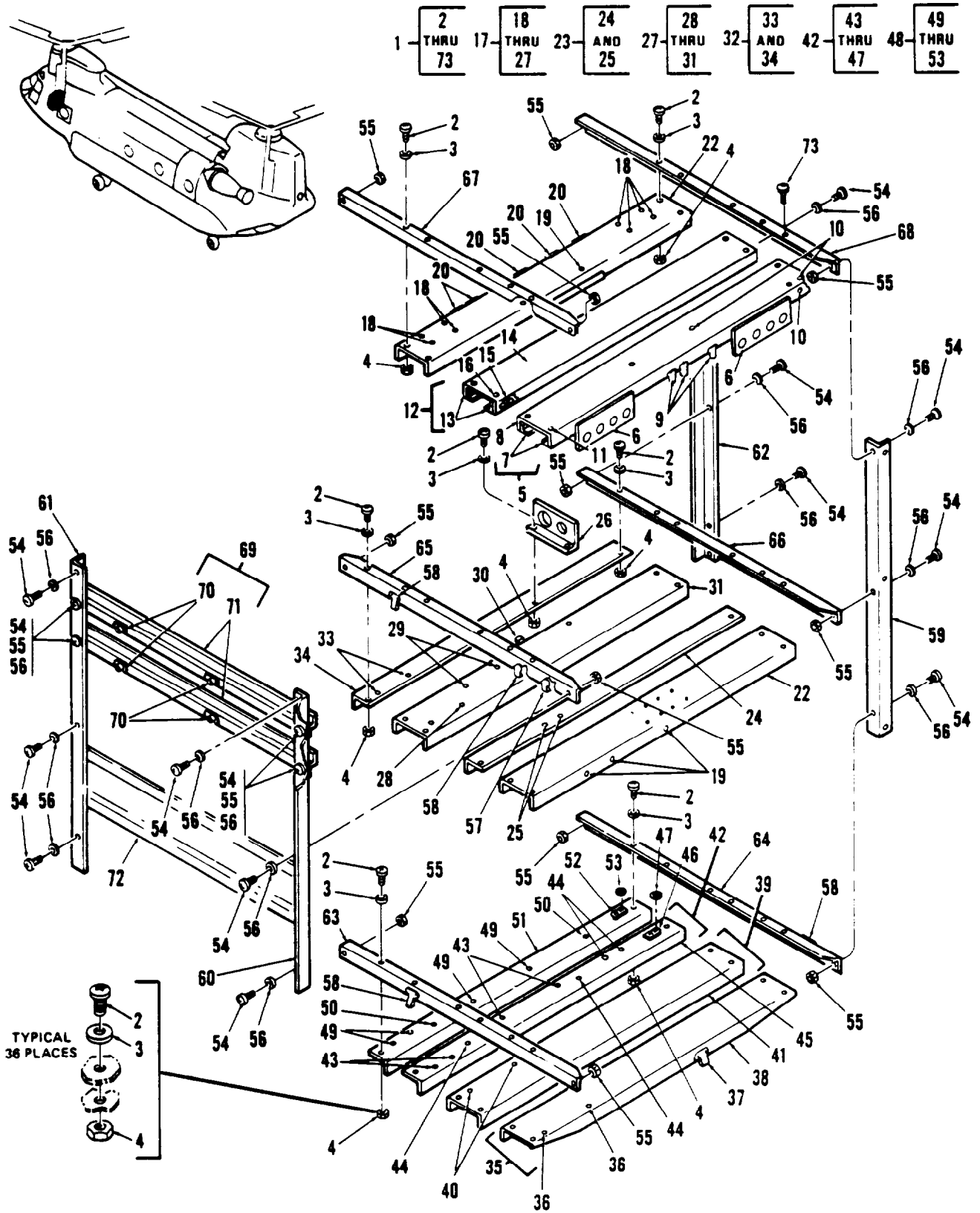

Figure 432. Rack Detail, Electronic Compartment

## SECTION II

TM 55-1520-240-23P

(1) ITEM NO	(2) SMR CODE	(3) FSCM	(4) PART NUMBER	(5) DESCRIPTION AND USABLE ON CODE (UOC)	(6) QTY
				GROUP 18 INSTALLED AVIONICS E QPT	
				FIG. 432 RACK DETAIL, ELECTRONIC COMPARTMENT	
1	XC	77272	145E3102-77	RACK DETAIL ASSY SEE FIG 431 FOR NHA	1
2	PAOZZ	96906	MS51958-64	..SCREW, MACHINE	34
3	PAOZZ	88044	AN960PD10L	..WASHER, FLAT	40
4	PAOZZ	96906	MS21045C3	..NUT, SELF-LOCKING XAGON	34
5	PBOOO	77272	145E3102-70	..SHELF ASSY	1
6	MOOZZ	77272	145E3102-63	..PLATE	1
7	MOOZZ	77272	145E3102-64	..ANGLE	1
8	MOOZZ	77272	145E3102-65	..CHANNEL	1
9	PAOZZ	81205	BACN10MK3-45	..NUT, SELF-LOCKING	3
10	PAOZZ	96906	MS2105L3	..NUT, SELF-LOCKING	7
11	PAOZZ	96906	MS31062L3	..NUTPLATE	4
12	PBOOO	77272	145E3102-62	..SHELF ASSY	1
13	MOOZZ	77272	145E3102-64	..ANGLE M/F AND10133-1002, 2024T3511	2
14	MOOZZ	77272	145E3102-66	..CHANNEL M/F AND10137-3001, 7075T6511	1
15	PAOZZ	96906	MS21062L3	..NUT, SLEF-LOCKING,	4
16	PAOZZ	96906	MS21059L4	..NUTPLATE	4
17	PBOOO	77272	145E3102-51	..SHELF ASSY	1
18	PAOZZ	96906	MS21059L06	..NUT, SELF-LOCKING, PL ATE	8
19	PAOZZ	96906	MS21059L3	..NUT, SELF-LOCKING, ATE	2
20	PAOZZ	81205	BACN10MK3-45	..NUT, SELF-LOCKING, ATE	5
21	PAOZZ	96906	MS21266-2N	..GROMMET, PLASTIC	1
22	MOOOO	77272	145E3102-25	..CHANNEL, SHELF	1
22	MOOZZ	77272	145E3102-58	..CHANNEL, SHELF M/F AL ALY 2024T	1
23	PBOOO	77272	145E3102-60	..SHELF, RADIO COMPART	1
24	MOOZZ	77272	145E3102-59	..ANGLE, SHELF M/F AL ALY SHT 2024T3	1
25	PAOZZ	96906	MS21059L3	..NUT, SLEF-LOCKING,	2
26	XDOZZ	77272	145E3102-71	..ANGLE M/F BAC1503-100265	1
27	PBOOO	77272	145E3102-31	..SHELF ASSY	1
28	PAOZZ	96906	MS21059L06	..NUT, SELF-LOCKING, PL ATE	2
29	PAOZZ	96906	MS21059L3	..NUT, SELF-LOCKING, PLATE	2
30	PAOZZ	81205	BACN10MK3-85	..NUT SELF-LOCKING ATE	1
31	MOOOO	77272	145E3102-21	..CHANNEL, SHELF M/F AL ALY SHT 2024T3	1
32	PBOOO	77272	145E3102-32	..SHELF ASSY	1
33	PAOZZ	96906	MS21059L06	..NUT, SELF-LOCKING, PL ATE	2
34	MOOZZ	77272	145E3102-22	..ANGLE, SHELF M/F AL ALY 2024T3	1
35	PBOOO	77272	145E3102-26	..SHELF ASSY	1
36	PAOZZ	96906	MS21059L3	..NUT, SELF-LOCKING, ATE	2
37	PAOZZ	81205	BACN10MK3-45	..NUT, SELF-LOCKING ATE	1
38	MOOZZ	77272	145E3102-15	..CHANNEL, SHELF M/F AL ALY CLAD SHT 2024T3	1
39	PBOOO	77272	145E3102-27	..SHELF ASSY	1
40	PAOZZ	96906	MS21059L3	..NUT, SELF-LOCKING, PL ATE	2
41	MOOOO	77272	145E3102-16	..CHANNEL, SHELF M/F AL ALY CLAD SHT 2024T3	1
42	PBOOO	77272	145E3102-28	..SHELF ASSY	1
43	PAOZZ	96906	MS21059L06	..NUT, SELF-LOCKING, PL ATE	4
44	PAOZZ	96906	MS21059L3	..NUT, SELF-LOCKING, PLATE	4
45	MOOOO	77272	145E3102-17	..ANGLE, SHELF M/F AL ALY CLAD SHT 2024T3	1
46	MFOZZ	77272	414E2008-83	..TYRAP BOLCK m/F MS3339-3-9	1
47	PAOZZ	88044	AN960KD10	..WASHER, FLAT	1

## SECTION II

TM 55-1520-240-23P

(1) ITEM NO	(2) SMR CODE	(3) FSCM	(4) PART NUMBER	(5) DESCRIPTION AND USABLE ON CODE (UOC)	(6) QTY
				GROUP 18 INSTALLED AVIONICS E QPT	
				FIG. 432 RACK DETAIL, ELECTRONIC COMPARTMENT	
48	PBOOO	77272	145E3102-29	.SHELF ASSY	1
49	PAOZZ	96906	MS21059L06	..NUT, SELF-LOCKING PL ATE	4
50	PAOZZ	96906	MS21059L3	..NUT, SELF-LOCKING, PLATE	2
51	MOOOO	77272	145E3102-18	..ANGLE, SHELF M/F AL ALY CLAD SHT 2024T3	1
52	MFOZZ	77272	414E2008-83	..TYRAP BLOCK M/F MS3339-3-9	1
53	PAOZZ	88044	AN960KD10	..WASHER, FLAT	1
54	PAOZZ	96906	MS51958-80	.SCREW, MACHINE, PAN H EAD	16
55	PAOZZ	96906	MS21045C4	.NUT, SELF-LOCKING XAGON	16
56	PAOZZ	88044	AN960D416L	.WSHER, FLAT	16
57	PAOZZ	81205	BACN10MK3-45	.NUT, SELF-LOCKING PLATE	1
58	PAOZZ	81205	BACN10MK3-85	.NUT, SELF-LOCKING PLATE	4
59	MOOZZ	77272	145E3102-2	.ANGLE, CORNER M/F AL ALY EXTRUSION 2024T3511	1
60	MOOZZ	77272	145E3102-75	.ANGLE CORNER M/F AND 10133-1001	1
61	MOOZZ	77272	145E3102-76	.ANGLE CORNER M/F AND 10133-1001	1
62	MOOOO	77272	145E3102-5	.ANGLE, CORNER M/F AL ALY EXTRUSION 2024T3511	1
63	MOOOO	77272	145E3102-7	..ANGLE, RAIL M/F AL ALY EXTRUSION 2024T3511	1
64	MOOOO	77272	145E3102-8	..ANGLE, RAIL M/F AL ALY EXTRUSION 2024T3511	1
65	MOOOO	77272	145E3102-9	..ANGLE, RAIL M/F AL ALY EXTRUSION 2024T3511	1
66	MOOZZ	77272	145E3102-10	..ANGLE, RAIL M/F AL ALY EXTRUSION 2024T3511	1
67	MOOZZ	77272	145E3102-68	..ANGLE, RAIL M/F AL ALY EXTRUSION 2024T3511	1
68	MOOZZ	77272	145E3102-69	.ANGLE RAIL	1
69	PBOOO	77272	145E3102-36	.BRACKET ASSY, DOUBLE	2
70	PAOZZ	96906	MS21059L3	..NUT, SELF-LOCKING, PLATE	2
71	MOOOO	77272	145E3102-6	..BRACKET, ZEE MOUNTIN	1
72	MOOZZ	77272	145E3102-74	.HAT CHANNEL M/F AL ALY CLAD SHT 2024T3	1
73	PAOZZ	96906	MS51958-65	.SCREW, MACHINE	8
				END OF FIGURE	

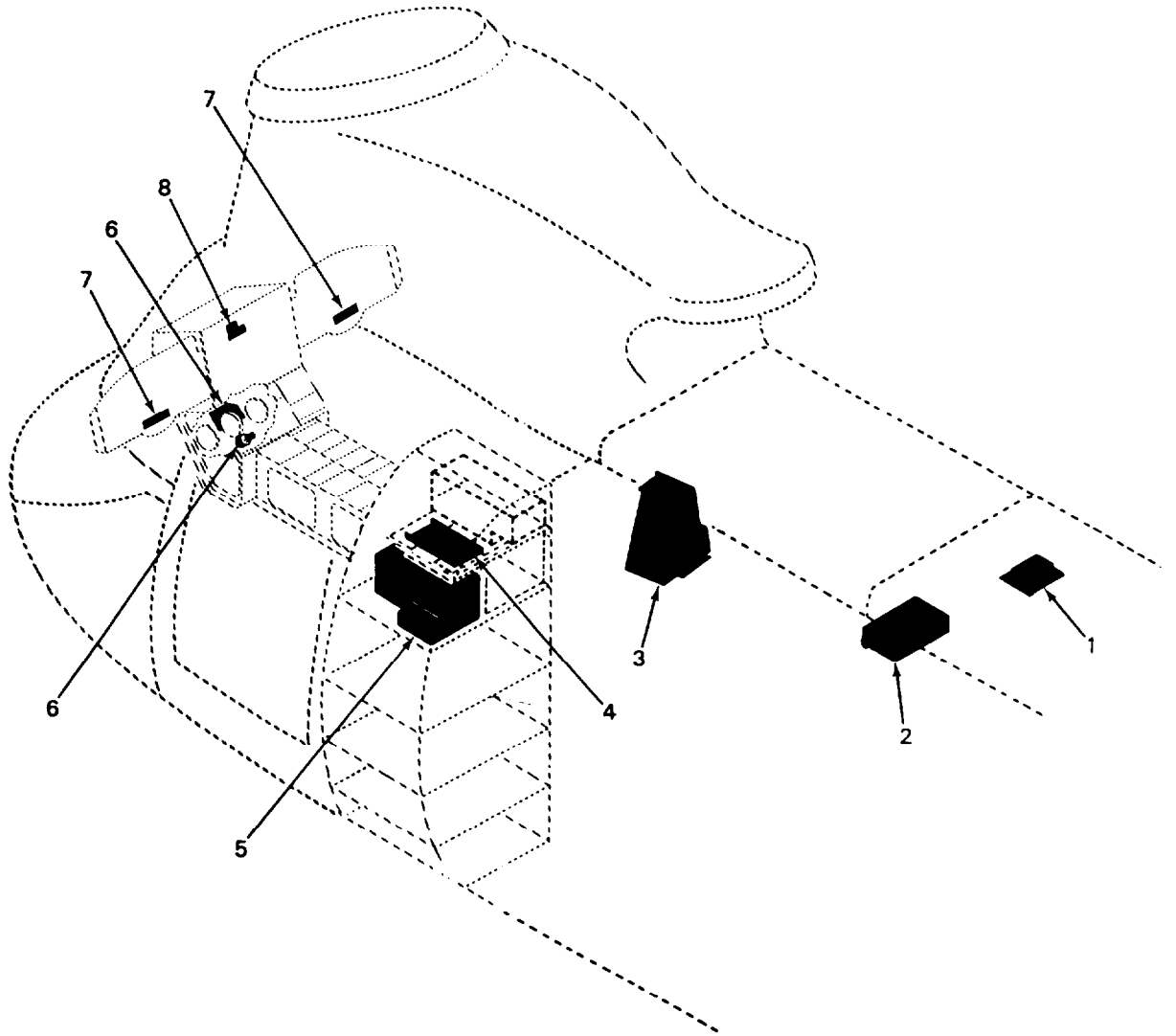

Figure 433. Global Positioning System AN/ASN-149

## SECTION II

## TM 55-1520-240-23P C6

(1) ITEM NO.	(2) SMR CODE	(3) FSCM	(4) PART NUMBER	(5) DESCRIPTION AND USABLE ON CODE (UOC)	(6) QTY
				GROUP 18 INSTALLED AVIONICS EQUIPT	
*	XC	8B676	4790201-501	FIG.433 GLOBAL POSITIONING SYSTEM AN/ASN-149	1
*	1 XC	8B676	4790170-501	.FRPA ANTENNA INSTL SEE FIG. 434 FOR BKDN	1
*	2 XC	8B676	4790169-501	.AE-4 AMPLIFIER INSTL SEE FIG. 437 FOR BKDN	1
*	3 XC	8B676	490173-501	.CIRCUIT BREAKER INSTL GPS SEE FIG. 439 FOR BKDN	1
*	4 XC	8B676	4790171-501	.RELOCATION OF ARN-148 OMEGA INSTL GPS SEE FIG. 440 FOR BKDN	1
*	5 XC	8B676	4790168-501	.GPS RECEIVER AND DATA LOAD INSTL SEE FIG. 442 FOR BKDN	1
*	6 XC	8B676	4790182-501	.CANTED CONSOLE MOD. GPS SEE FIG. 446 FOR BKDN	1
*	7 XC	8B676	3790085-501	.HSI MODE SELECT PANEL MOD SEE FIG. 447 FOR BKDN	1
*	8 XC	8B676	3790079-501	.INSTRUMENT PANEL MOD. GPS SEE FIG. 449 FOR BKDN	1

END OF FIGURE

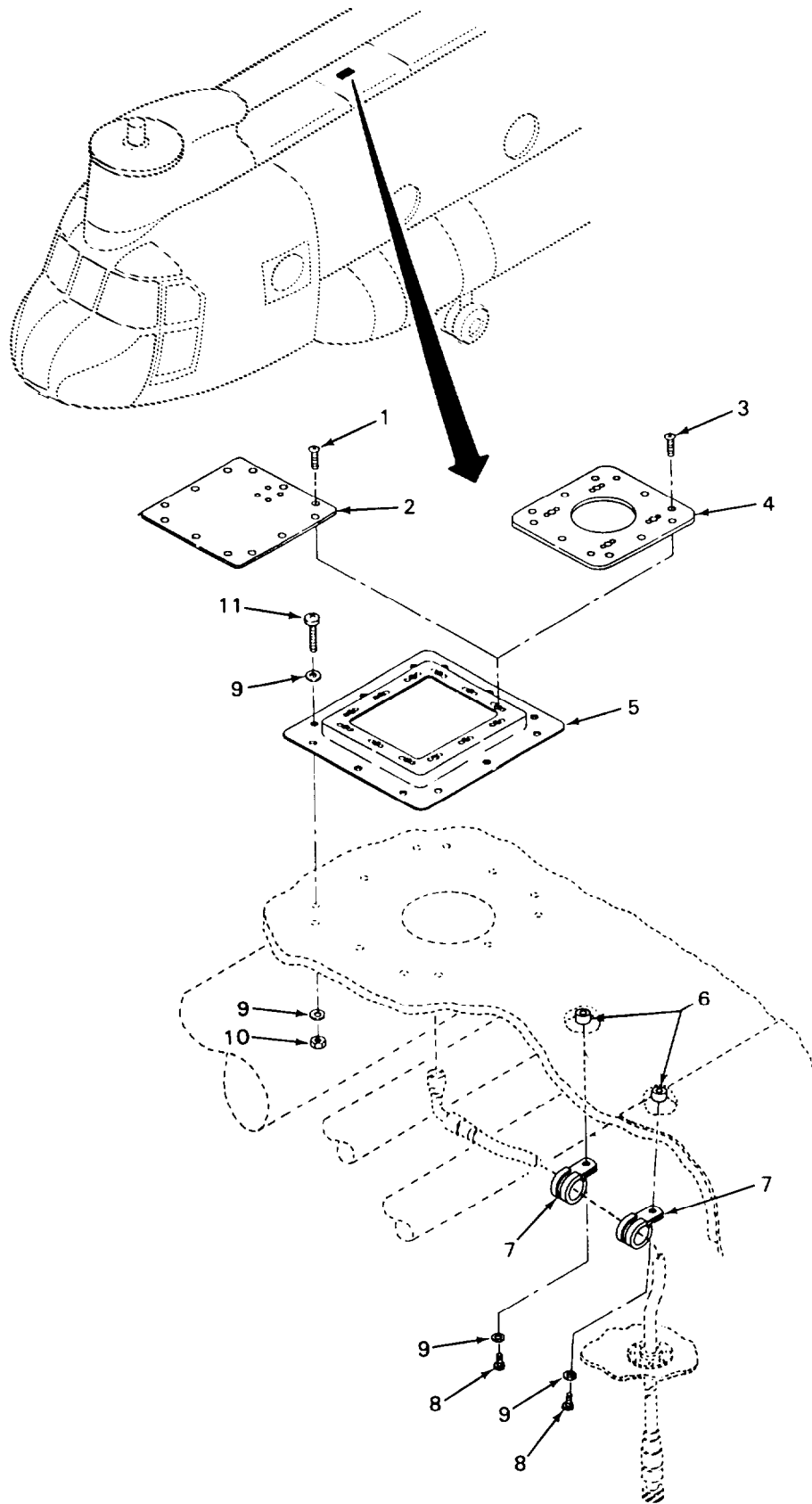

Figure 434. FRPA Antenna GPS Installation



## SECTION II

## TM 55-1520-240-23P C6

(1) ITEM NO.	(2) SMR CODE	(3) FSCM	(4) PART NUMBER	(5) DESCRIPTION AND USABLE ON CODE (UOC)	(6) QTY
GROUP 18 INSTALLED AVIONICS EQUPT					
*	XC	8B676	4790170-501	FIG. 434 FRPA ANTENNA GPS INSTL SEE FIG. 433 FOR NHA	1
*	1 PAOZZ	96906	MS24693-C273	.SCREW,MACHINE	12
*	2 PAOZZ	8B676	3190322-1	.COVER	1
*	3 PAOZZ	96906	MS24693-C271	.SCREW,MACHINE	12
*	4 PAOZZ	8B676	3290266-501	.ADAPTER TRIMLE ANTENNA ASSY SEE FIG. 436 FOR BKDN	1
*	5 PAOZZ	8B676	4290336-501	.FAIRING ASSY,ANT SEE FIG.435 FOR BKDN	1
*	6 PAOZZ	80205	NAS1835C3P	.INSERT, SCREW THREAD	2
*	7 PAOZZ	96906	MS21919WDG5	.CLAMP, LOOP	1
*	8 PAOZZ	96906	MS51958-63	.SCREW, MACHINE	2
*	9 PAOZZ	96906	MS15795-808	.WASHER, FLAT	26
*	10 PAOZZ	96906	MS21044C3	.NUT, SELF-LOCKING HE	12
*	11 PAOZZ	96906	MS27039C1-17	.SCREW, MACHINE	12

END OF FIGURE

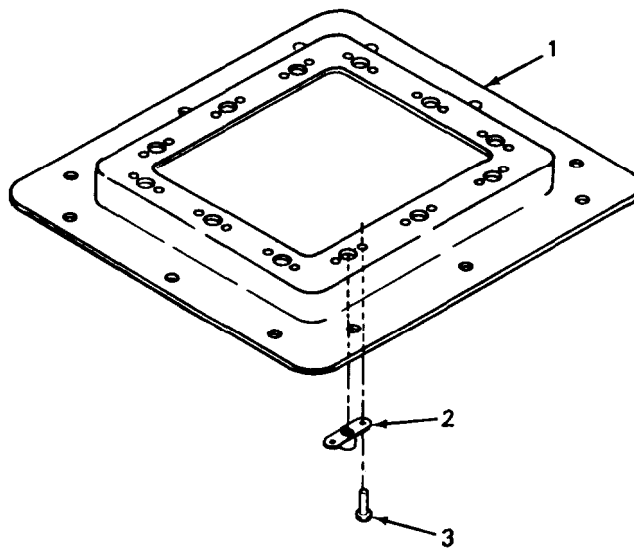

Figure 435. FRPA Fairing Assembly GPS

## SECTION II

## TM 55-1520-240-23P C6

(1) ITEM NO.	(2) SMR CODE	(3) FSCM	(4) PART NUMBER	(5) DESCRIPTION AND USABLE ON CODE (UOC)	(6) QTY
GROUP 18 INSTALLED AVIONICS EQUIPT					
*	MD000	8B676	4290336-501	FIG. 435 FRPA FAIRING ASSY/GPS SEE FIG. 434 FOR NHA M/F. 063thk, AL Aly, Sh, 6061-T6, per QQ-A-250-11	1
*	1 MDOZZ	8B676	4290336-1	.FAIRING	1
*	2 PAOZZ	96906	MS21076L3E	.NUT,SELF-LOCKING HE	12
*	3 PAOZZ	96906	MS20426AD3-5	.RIVET,SOLID	24

END OF FIGURE

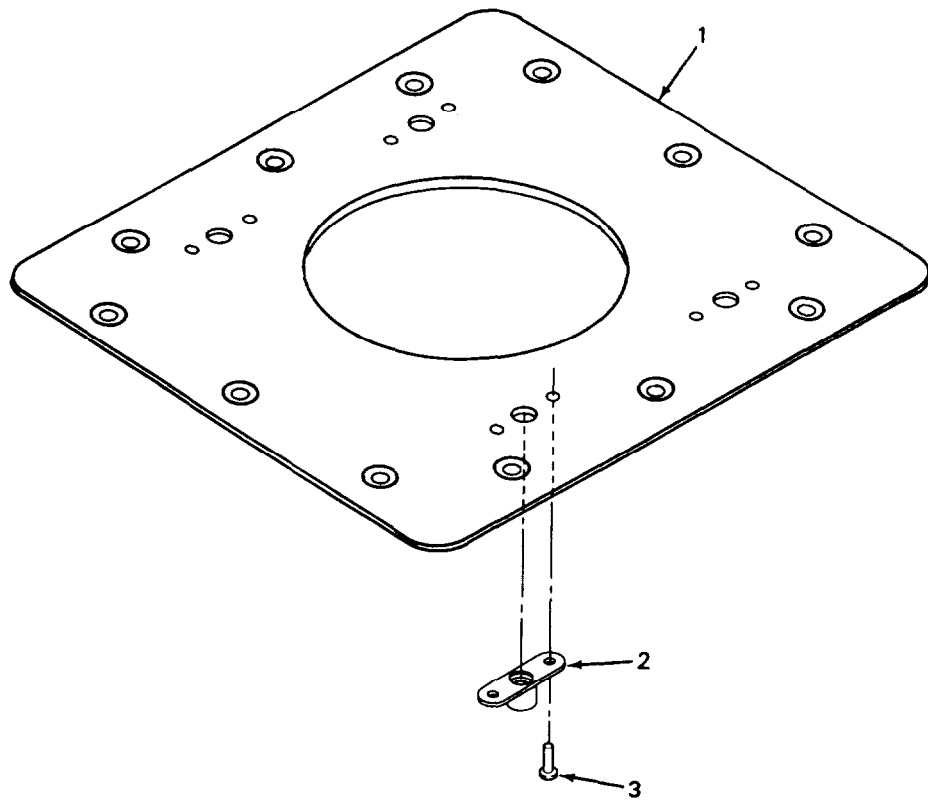

Figure 436. Adapter Trimble Antenna Assembly GPS

## SECTION II

## TM 55-1520-240-23P C6

(1) ITEM NO.	(2) SMR CODE	(3) FSCM	(4) PART NUMBER	(5) DESCRIPTION AND USABLE ON CODE (UOC)	(6) QTY
GROUP 18 INSTALLED AVIONICS EQUPT					
*	MD000	8B676	32902666-501	FIG. 436 ADAPTER TRIMBLE ANTENNA ASSY, GPS SEE FIG. 434 FOR NHA_M/F .063thk, AL Aly, Sh, 6061- T6, per QQ-A-250/11	1
*	1 MDOZZ	8B676	3290266-1	.PLATE ADAPTER	1
*	2 PAOZZ	96906	MS21076L08E	.NUT, SELF-LOCKING HE	4
*	3 PAOZZ	96906	MS20426AD3-6	.RIVET, SOLID	8

END OF FIGURE

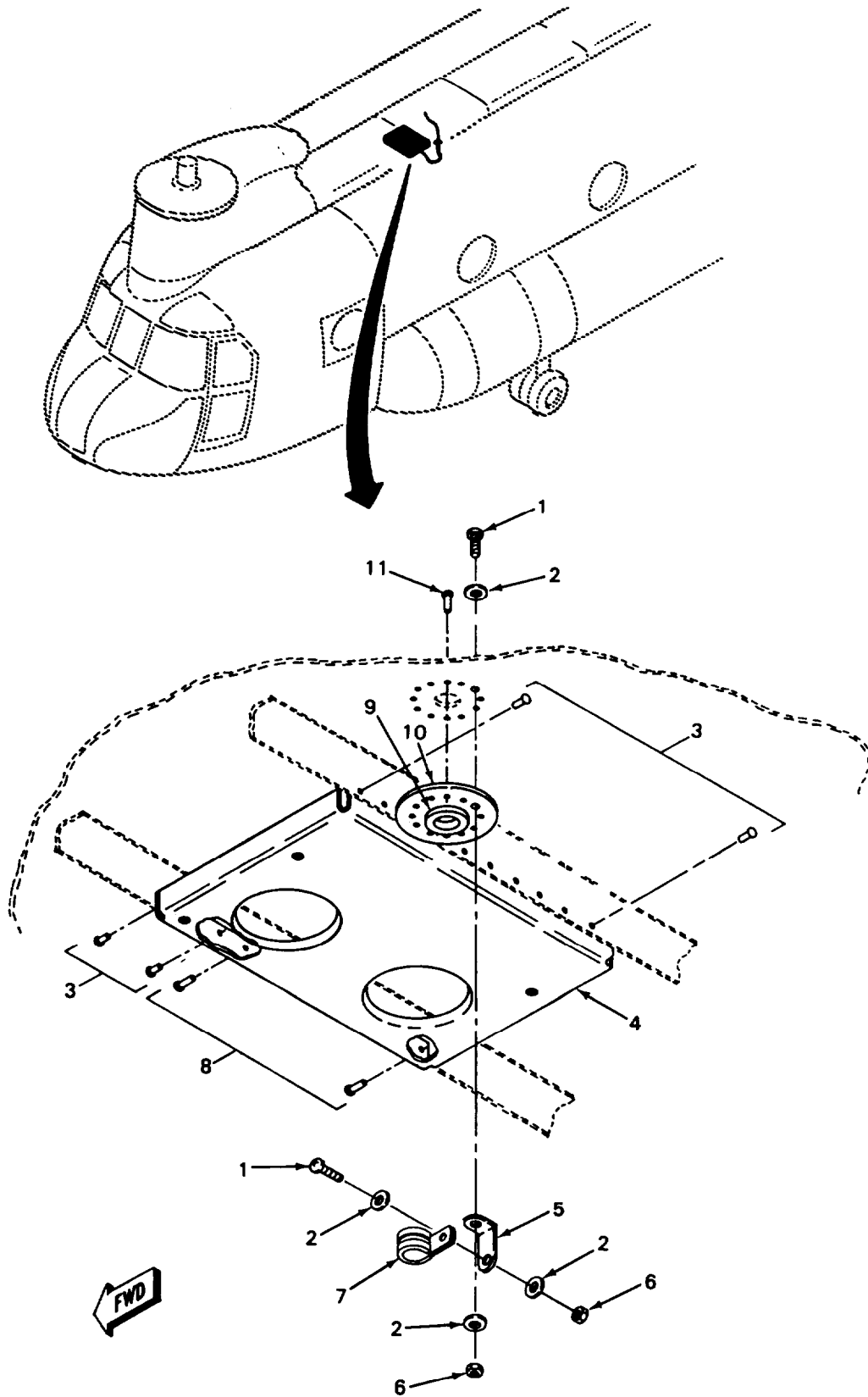

Figure 437. AE-4 Amplifier Installation GPS

## SECTION II

## TM 55-1520-240-23P C6

(1) ITEM NO.	(2) SMR CODE	(3) FSCM	(4) PART NUMBER	(5) DESCRIPTION AND USABLE ON CODE (UOC)	(6) QTY
GROUP 18 INSTALLED AVIONICS EQUPT					
	A0000	8B676	4790169-501	FIG. 437 AE-4 AMPLIFIER INSTL.GPS SEE FIG. 433 FOR NHA	1
*	1 PAOZZ	96906	MS51958-64	.SCREW,MACHINE	2
*	2 PAOZZ	96906	MS15795-808	.WASHER,FLAT	2
*	3 PAOZZ	11815	CR3213-4-2	.RIVET,BLIND	13
*	4 MD000	8B676	4290340-501	.BRACKET ASSY,SEE FIG. 438 FOR BKDN	1
*	5 PAOZZ	96906	MS9592-010	.BRACKET,SUPPORT	1
*	6 PAOZZ	96906	MS21044C3	.NUT,SELF-LOCKING HE	2
*	7 PAOZZ	96906	MS21919WDG5	.CLAMP,LOOP	1
*	8 PAOZZ	11815	CR3213-4-3	.RIVET,BLIND	8
*	9 PAOZZ	96906	MS35489-10	.GROMMET	1
*	10 PAOZZ	8B676	2190286-1	.DOUBLER,GROMMET	2
*	11 PAOZZ	96906	MS20470AD4-5	.RIVET,SOLID	11

END OF FIGURE

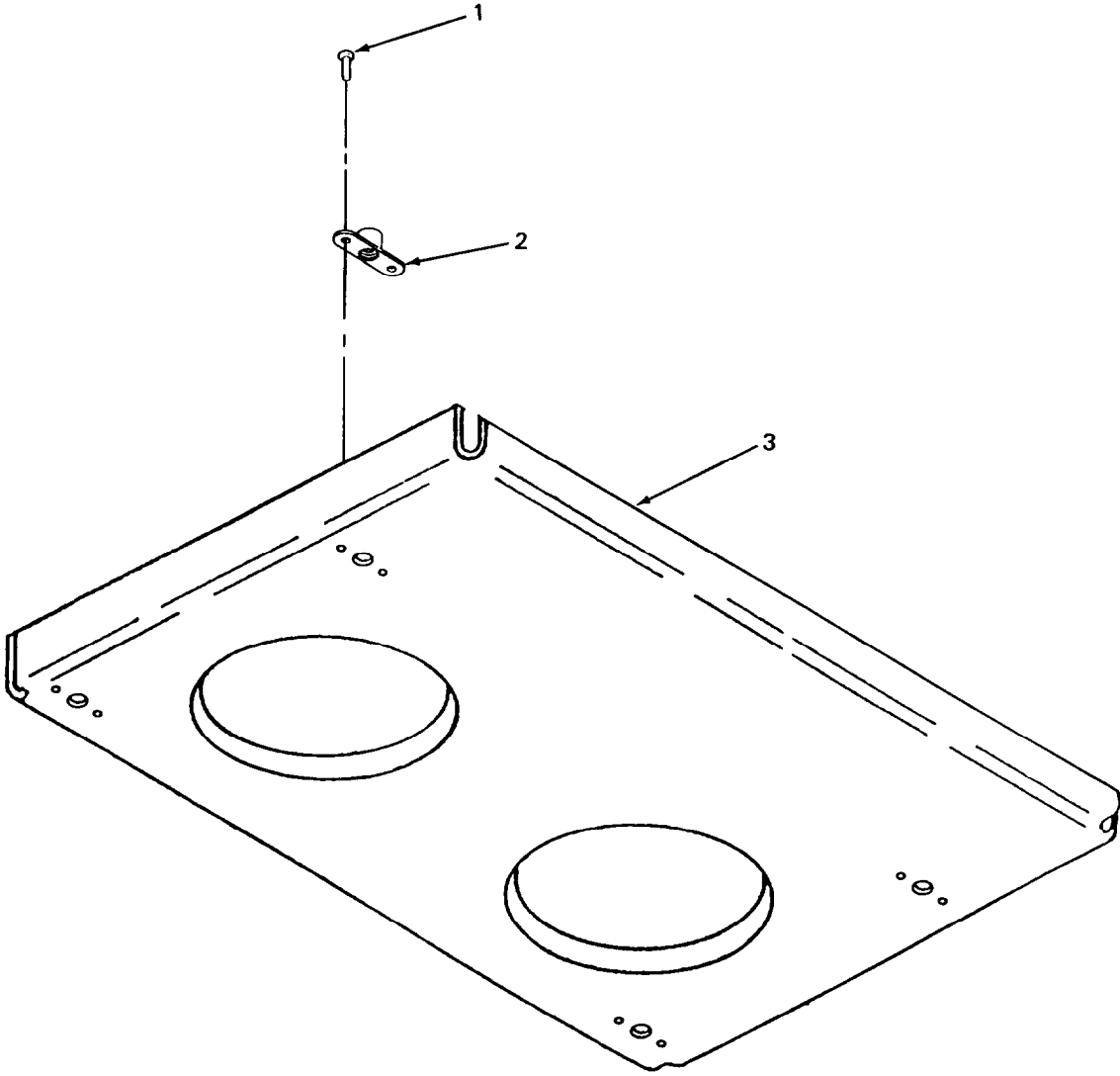

Figure 438. AE-4 Bracket Assembly



## SECTION II

## TM 55-1520-240-23P C6

(1) ITEM NO.	(2) SMR CODE	(3) FSCM	(4) PART NUMBER	(5) DESCRIPTION AND USABLE ON CODE (UOC)	(6) QTY
GROUP 18 INSTALLED AVIONICS EQUPT					
*	MD000	8B676	4290340-501	FIG. 438 AE-4 BRACKET ASSY SEE FIG. 437 FOR NHA	1
*	1 PAOZZ	96906	MS20426AD3-5	.RIVET,SOLID	1
*	2 PAOZZ	96906	MS21076L3E	.NUT,SELF-LOCKING HE	4
*	3 MDOZZ	8B676	4290340-1	.BRACKET	1

END OF FIGURE

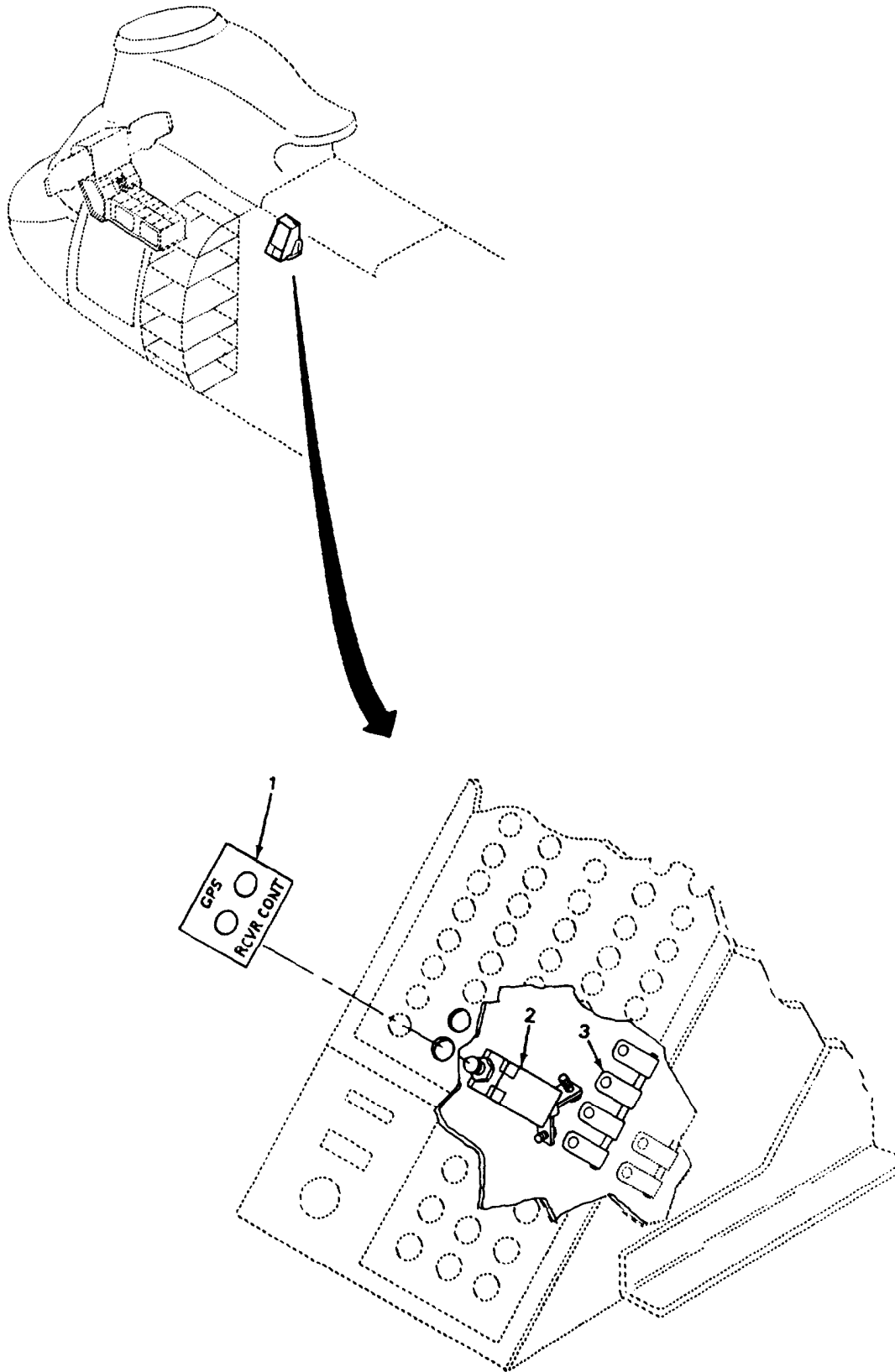

Figure 439. Circuit Breaker Installation GPS

**SECTION II**

**TM 55-1520-240-23P C6**

(1) ITEM NO.	(2) SMR CODE	(3) FSCM	(4) PART NUMBER	(5) DESCRIPTION AND USABLE ON CODE (UOC)	(6) QTY
GROUP 18 INSTALLED AVIONICS EQUPT					
*	XC	8B676	4790173-501	FIG.439 CIRCUIT BREAKER INSTL GPS SEE FIG. 433 FOR NHA	1
*	1 MDOZZ	8B676	1190153-5	.DECAL	1
*	2 PAOZZ	76374	4310-003-5	.CIRCUIT BREAKER	2
*	3 PAOZZ	91812	26729-1384	.BUS BAR	1

END OF FIGURE

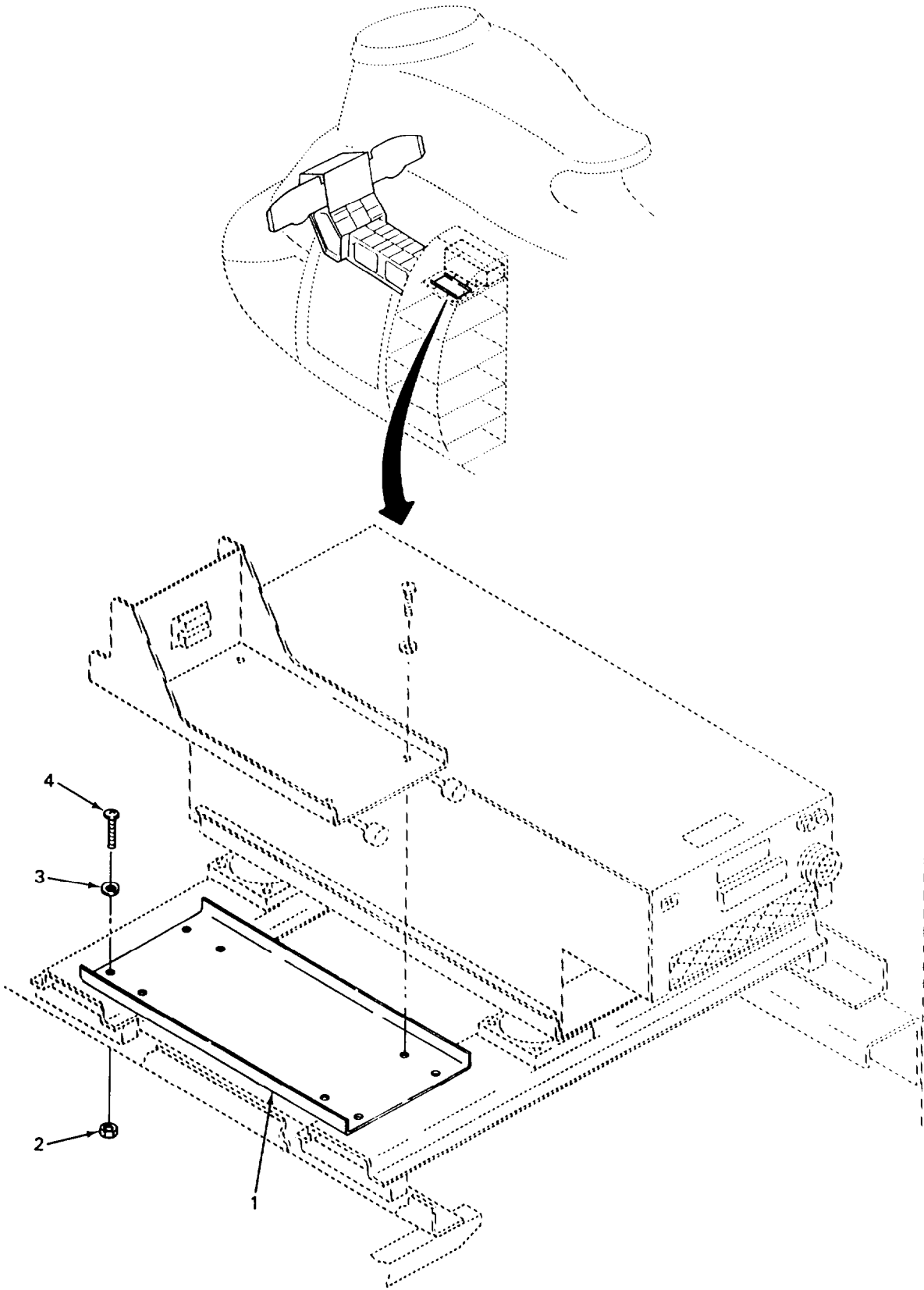

Figure 440. Relocation of ARN-148 Omega GPS

## SECTION II

## TM 55-1520-240-23P C6

(1) ITEM NO.	(2) SMR CODE	(3) FSCM	(4) PART NUMBER	(5) DESCRIPTION AND USABLE ON CODE (UOC)	(6) QTY
--------------------	--------------------	-------------	-----------------------	---	------------

## GROUP 18 INSTALLED AVIONICS EQUPT

	XC	8B676	4790171-501	FIG. 440 RELOCATION OF ARN-148 OMEGA GPS SEE FIG. 433 FOR NHA	1
1	MD000	8B676	4290343-501	.ARN-148 TRAY ADAPTER ASSY SEE FIG. 441 FOR BKDN	1
2	PAOZZ	96906	MS21044C3	.NUT, SELF-LOCKING HE	4
3	PAOZZ	96906	MS15795-808	.WASHER, FLAT	8
4	PAOZZ	96906	MS27039C1-09	.SCREW, MACHINE	4

END OF FIGURE

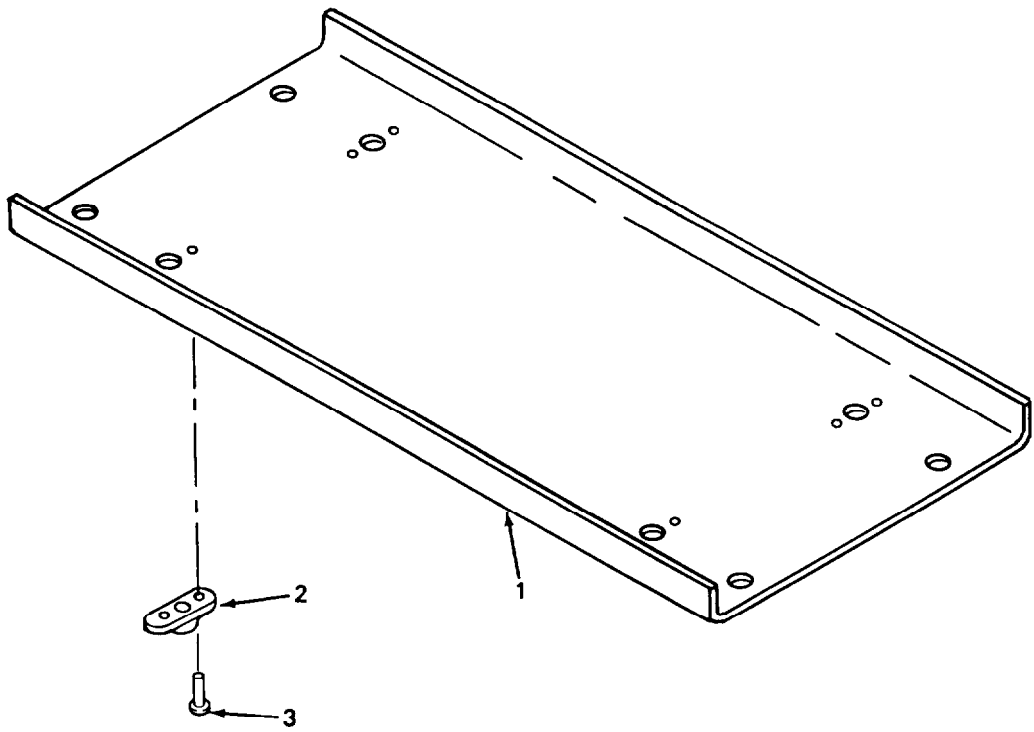

Figure 441. ARN-148 Tray Adapter Assembly

## SECTION II

## TM 55-1520-240-23P C6

(1) ITEM NO.	(2) SMR CODE	(3) FSCM	(4) PART NUMBER	(5) DESCRIPTION AND USABLE ON CODE (UOC)	(6) QTY
GROUP 18 INSTALLED AVIONICS EQUPT					
*	MD000	8B676	4290343-501	FIG. 441 ARN-148 TRAY ADAPTER ASSY SEE FIG. 440 FOR NHA	1
*	1 MDOZZ	8B676	4290343-1	.CHANNEL	1
*	2 PAOZZ	96906	MS21076L3E	.NUT,SELF-LOCKING HE	4
*	3 PAOZZ	96906	MS20426AD3-6	.RIVET, SOLID	8

END OF FIGURE

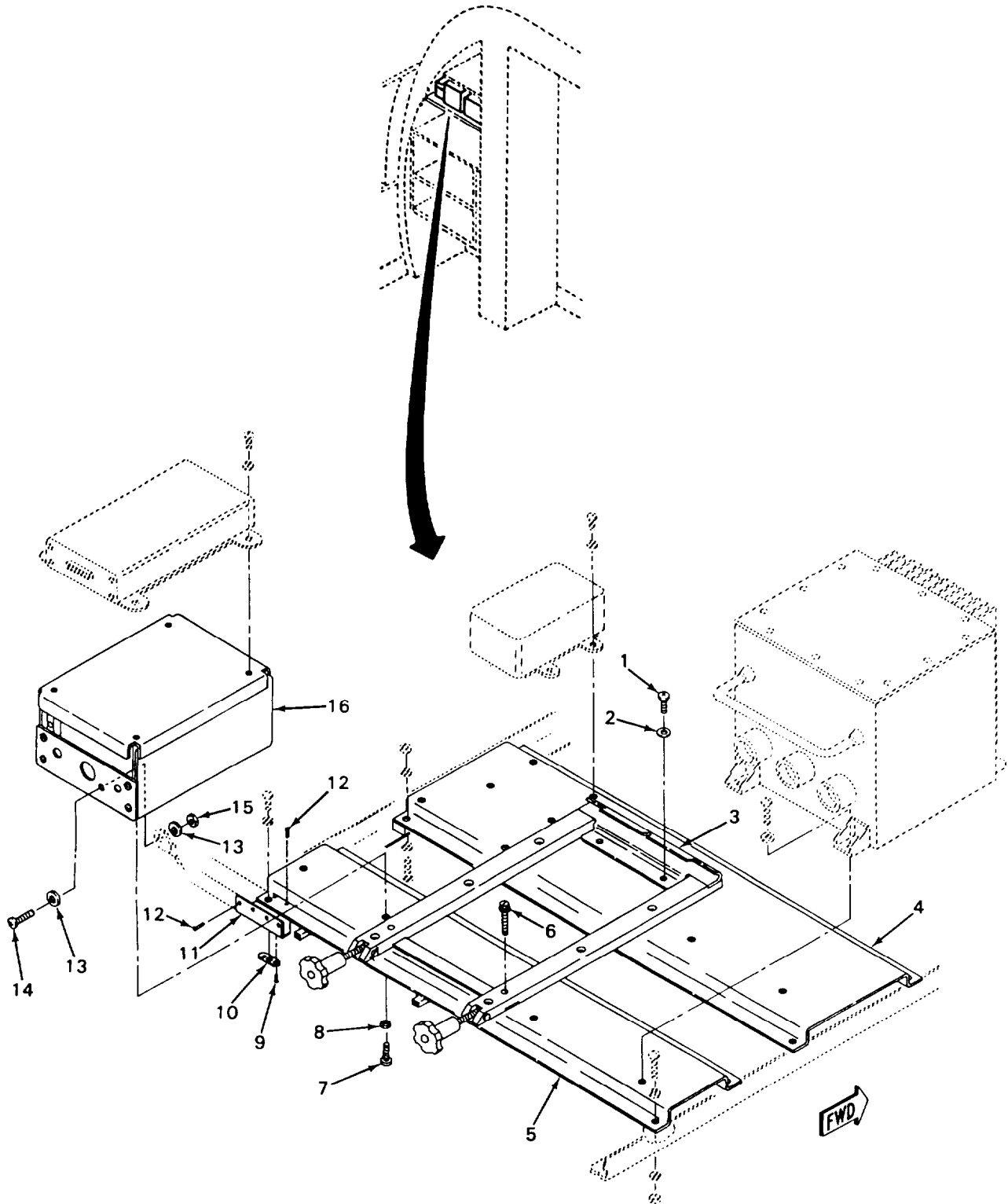

Figure 442. GPS Receiver and Data Loader Installation



## SECTION II

## TM 55-1520-240-23P C6

(1) ITEM NO.	(2) SMR CODE	(3) FSCM	(4) PART NUMBER	(5) DESCRIPTION AND USABLE ON CODE (UOC)	(6) QTY
GROUP 18 INSTALLED AVIONICS EQUIPT					
*	XC	8B676	4790168-501	FIG. 442 GPS RECEIVER AND DATA LOADER INSTL SEE FIG. 433 FOR NHA	1
*	1 PAOZZ	96906	MS27039C4-10	.SCREW, MACHINE	2
*	2 PAOZZ	96906	MS15795-808	.WASHER, FLAT	4
*	3 MD000	8B676	DSK-9-04694-501	.TRAY ASSY, MOUNTING SEE FIG 445 FOR BKDN	1
*	4 MD000	8B676	4290338-502	.CHANNEL ASSY SEE FIG. 443 FOR BKDN	1
*	5 MD000	8B676	4290338-501	.CHANNEL ASSY SEE FIG. 443 FOR BKDN	1
*	6 PAOZZ	96906	MS16996-23	.SCREW, MACHINE	2
*	7 PAOZZ	88044	AN3C4A	.BOLT, MACHINE	4
*	8 PAOZZ	96906	MS15795-808	.WASHER, FLAT	4
*	9 PAOZZ	96906	MS20426AD3-3	.RIVET, SOLID	4
*	10 PAOZZ	96906	MS21060L3	.NUT, SELF-LOCKING HE	1
*	11 PAOZZ	8B676	2190292-1	.PLATE	1
*	12 PAOZZ	96906	MS20426AD3-4	.RIVET, SOLID	7
*	13 PAOZZ	96906	MS15795-807	.WASHER, FLAT	2
*	14 PAOZZ	96906	MS51957-46	.SCREW, MACHINE	1
*	15 PAOZZ	96906	MS21044C08	.NUT, SELF-LOCKING HE	1
*	16 MD000	8B676	3290265-501	.BRACKET ASSY SEE FIG. 444 FOR BKDN	1

END OF FIGURE

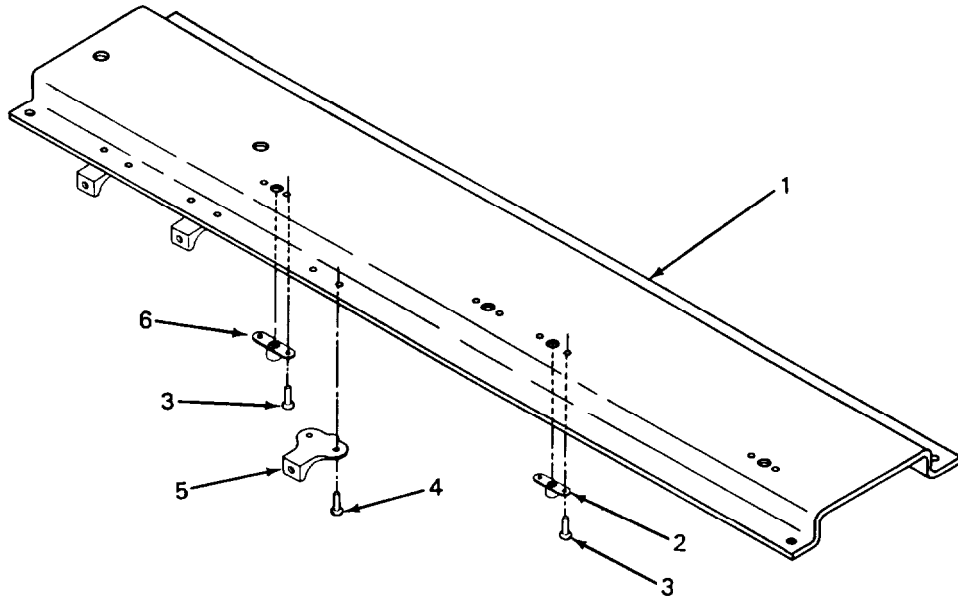

-501

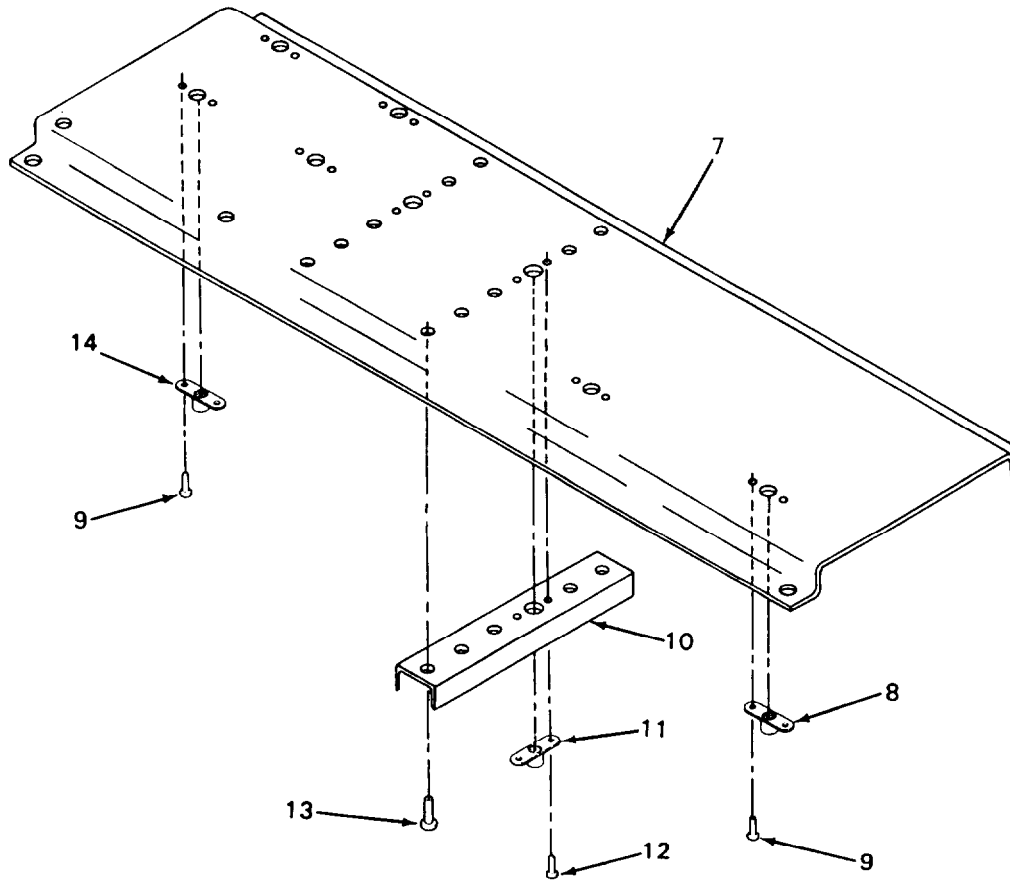

-502

Figure 443. Channel Assembly

## SECTION II

## TM 55-1520-240-23P C6

(1) ITEM NO.	(2) SMR CODE	(3) FSCM	(4) PART NUMBER	(5) DESCRIPTION AND USABLE ON CODE (UOC)	(6) QTY
GROUP 18 INSTALLED AVIONICS EQUPT					
*	MDOQO	8B676	4290338-501	FIG.443 CHANNEL ASSY SEE FIG.442 FOR NHA	1
*	1 MDOZZ	8B676	4290338-1	.CHANNEL	1
*	2 PAOZZ	96906	MS21076L3E	.NUT,SELF-LOCKING HE	2
*	3 PAOZZ	96906	MS20426AD3-6	.RIVET,SOLID	8
*	4 PAOZZ	96906	MS20426AD4-5	.RIVET,SOLID	6
*	5 PAOZZ	8B676	ASK-9-04259-1	.NUTPLATE	1
*	6 PAOZZ	96906	MS21076L4E	.NUT,SELF-LOCKING HE	2
*	MDOO0	8B676	4290338-502	.CHANNEL ASSY SEE FIG.442 FOR NHA	1
*	7 MDOZZ	8B676	4290338-2	.CHANNEL	1
*	8 PAOZZ	96906	MS21076L3E	.NUT,SELF-LOCKING HE	2
*	9 PAOZZ	96906	MS20426AD3-6	.RIVET,SOLID	12
*	10 MDOZZ	8B676	2190290-1	.CHANNEL,STIFFENING	2
*	11 PAOZZ	96906	MS21076L4E	.NUT,SELF-LOCKING HE	2
*	12 PAOZZ	96906	MS20426AD3-7	.RIVET,SOLID	4
*	13 PAOZZ	96906	MS20426AD4-5	.RIVET,SOLID	10
*	14 PAOZZ	96906	MS21076L08E	.NUT,SELF-LOCKING HE	4

END OF FIGURE

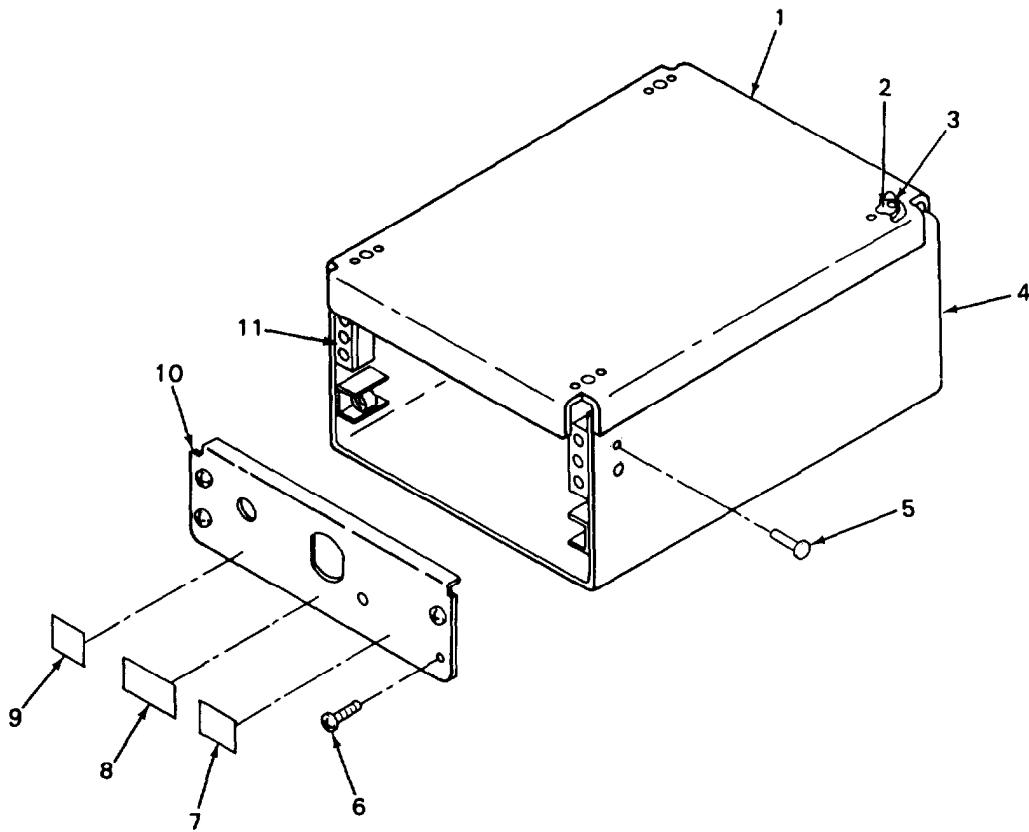

Figure 444. Bracket Assembly, Data Loader GPS

## SECTION II

## TM 55-1520-240-23P C6

(1) ITEM NO.	(2) SMR CODE	(3) FSCM	(4) PART NUMBER	(5) DESCRIPTION AND USABLE ON CODE (UOC)	(6) QTY
GROUP 18 INSTALLED AVIONICS EQUPT					
*	MD000	8B676	3290265-501	FIG.444 BRACKET ASSY,DATA LOADER GPS SEE FIG.442 FOR NHA	1
*	1 MDOZZ	8B676	4190307-1	.COVER, DATA LOAD	1
*	2 PAOZZ	96906	MS21076L04E	.NUT,SELF-LOCKING HE	4
*	3 PAOZZ	96906	MS20426AD3-5	.RIVET,SOLID	8
*	4 MDOZZ	8B676	4290337-501	.BRACKET SUBASSY	1
*	5 PAOZZ	96906	MS20426AD4-5	.RIVET,SOLID	20
*	6 PAOZZ	96906	MS51957-27	.SCREW,MACHINE	4
*	7 MDOZZ	8B676	1190153-2	.DECAL	1
*	8 MDOZZ	8B676	1190153-1	.DECAL	1
*	9 MDOZZ	8B676	1190153-3	.DECAL	1
*	10 MDOZZ	8B676	4290354-501	.PLATE ASSY	2
	11 PAOZZ	8B676	2190205-5	.CONNECTOR,RECEPTACLE	2

END OF FIGURE

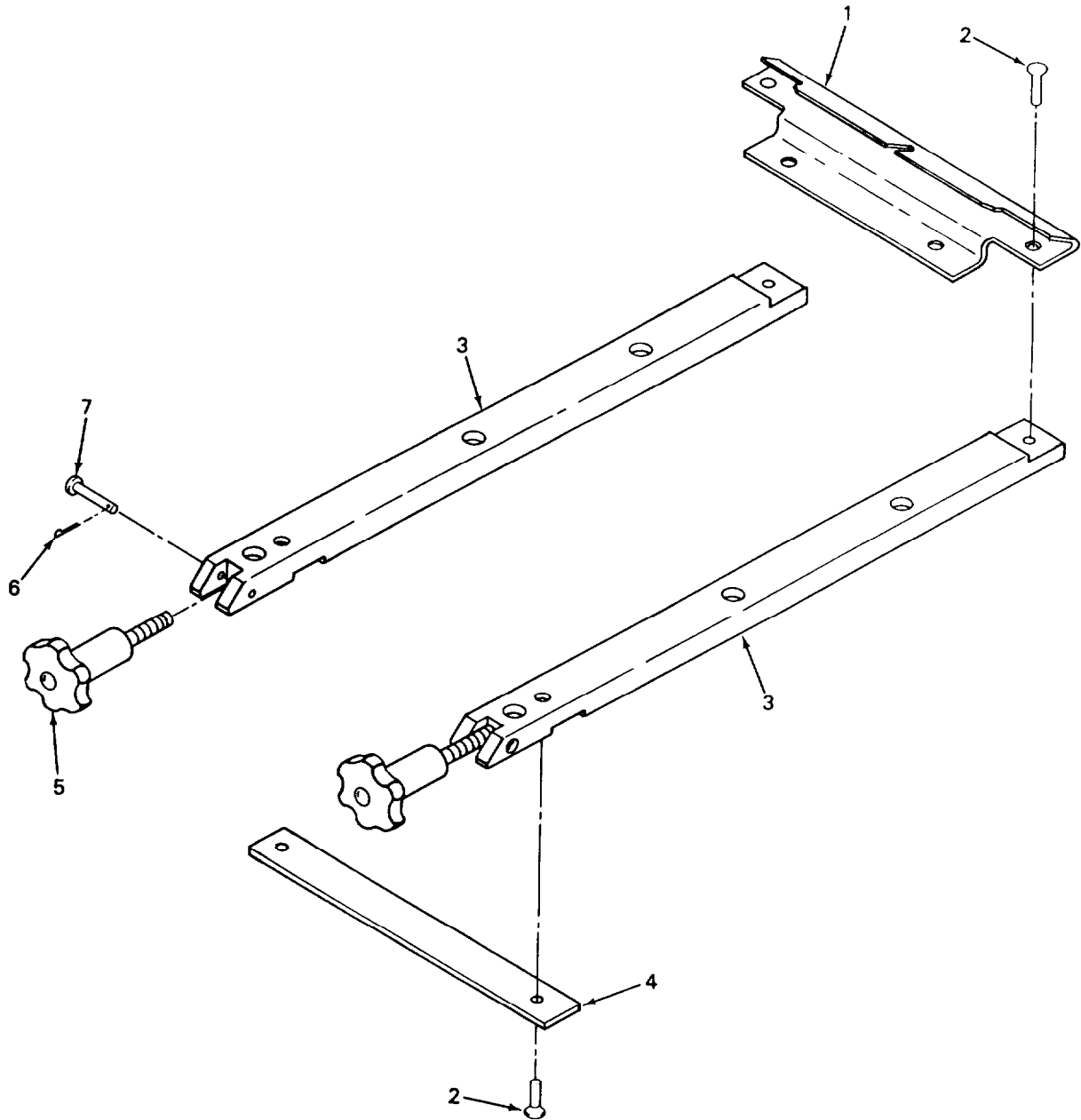

Figure 445. MT-6746/A Mounting Tray

## SECTION II

## TM 55-1520-240-23P C6

(1) ITEM NO.	(2) SMR CODE	(3) FSCM	(4) PART NUMBER	(5) DESCRIPTION AND USABLE ON CODE (UOC)	(6) QTY
GROUP 18 INSTALLED AVIONICS EQUPT					
	MD000	8B676	DSK-9-04694-501	FIG.445 MT-6746/A MOUNTING TRAY SEE FIG.442 FOR NHA	1
*	1 PAOZZ	8B676	DSK-9-04697-1	.BAR.SUPPORT,REAR	1
*	2 PAOZZ	96906	MS20426AD5-9	.RIVET,SOLID	4
*	3 PAOZZ	8B676	CSK-9-04695-1	.RAIL,SIDE	2
*	4 PAOZZ	8B676	CSK-9-04696-1	.BAR,SUPPORT,FRONT	1
*	5 PAOZZ	81349	M85731/1-1	.FASTENER	1
*	6 PAOZZ	96906	MS24665-151	.PIN,COTTER	2
*	7 PAOZZ	96906	MS20392-2P33	.PIN,STRAIGHT	2

END OF FIGURE

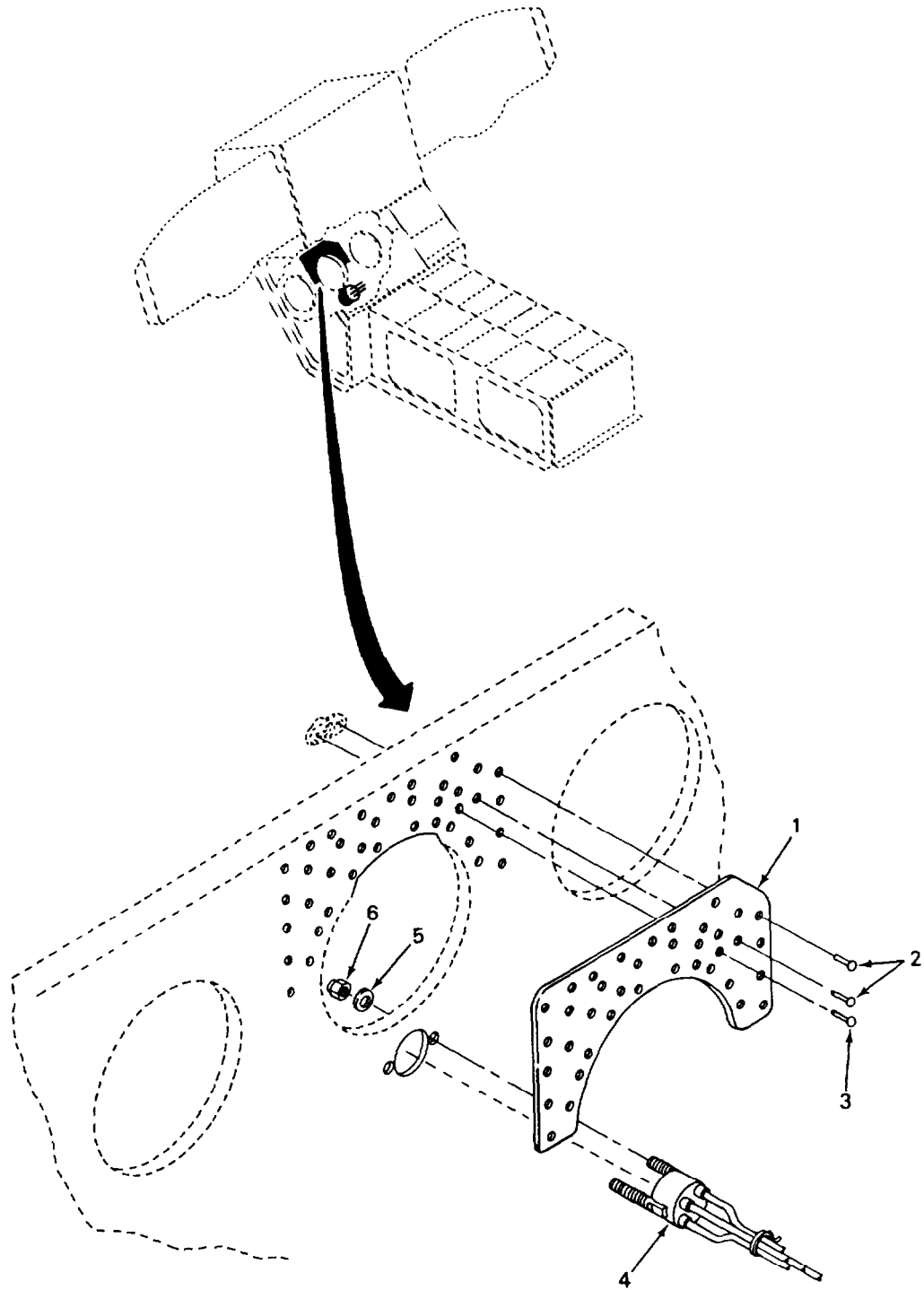

Figure 446. Canted Console Modification GPS



## SECTION II

## TM 55-1520-240-23P C6

(1) ITEM NO.	(2) SMR CODE	(3) FSCM	(4) PART NUMBER	(5) DESCRIPTION AND USABLE ON CODE (UOC)	(6) QTY
GROUP 18 INSTALLED AVIONICS EQUPT					
	XC	8B676	4790182-501	FIG.446 CANTED CONSOLE MOD.GPS SEE FIG.433 FOR NHA	1
1	MDOZZ	8B676	3190319-1	.DOUBLER	1
2	PAOZZ	11815	CCR274SS3-3	.RIVET,BLIND	1
3	PAOZZ	11815	CR3213-4-2	.RIVET,BLIND	1
4	PAOZZ	88676	3290263-501	.TRANSFORMER ASSY	1
5	PAOZZ	96906	MS15795-805	.WASHER,FLAT	2
6	PAOZZ	96906	MS21044C06	.NUT,SELF-LOCKING HE	2

END OF FIGURE

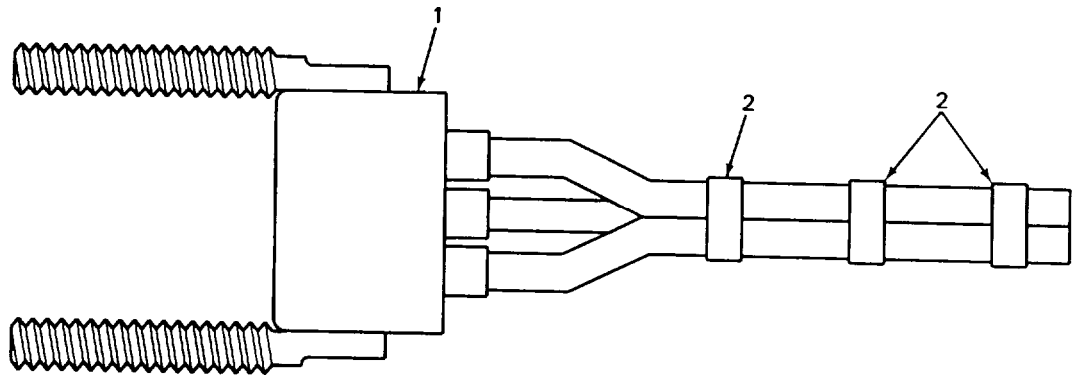

Figure 447. Transformer Assembly

**SECTION II**

**TM 55-1520-240-23P C6**

(1) ITEM NO.	(2) SMR CODE	(3) FSCM	(4) PART NUMBER	(5) DESCRIPTION AND USABLE ON CODE (UOC)	(6) QTY
GROUP 18 INSTALLED AVIONICS EQUPT					
*	PAOZZ	8B676	3290263-501	FIG.447 TRANSFORMER ASSY SEE FIG.433 FOR NHA	1
*	1 PAOZZ	81349	M27/54-16B	.TRANSFORMER	1
*	2 PAOZZ	96906	MS3367-4-9	.STRAP TIEDOWN	3

END OF FIGURE

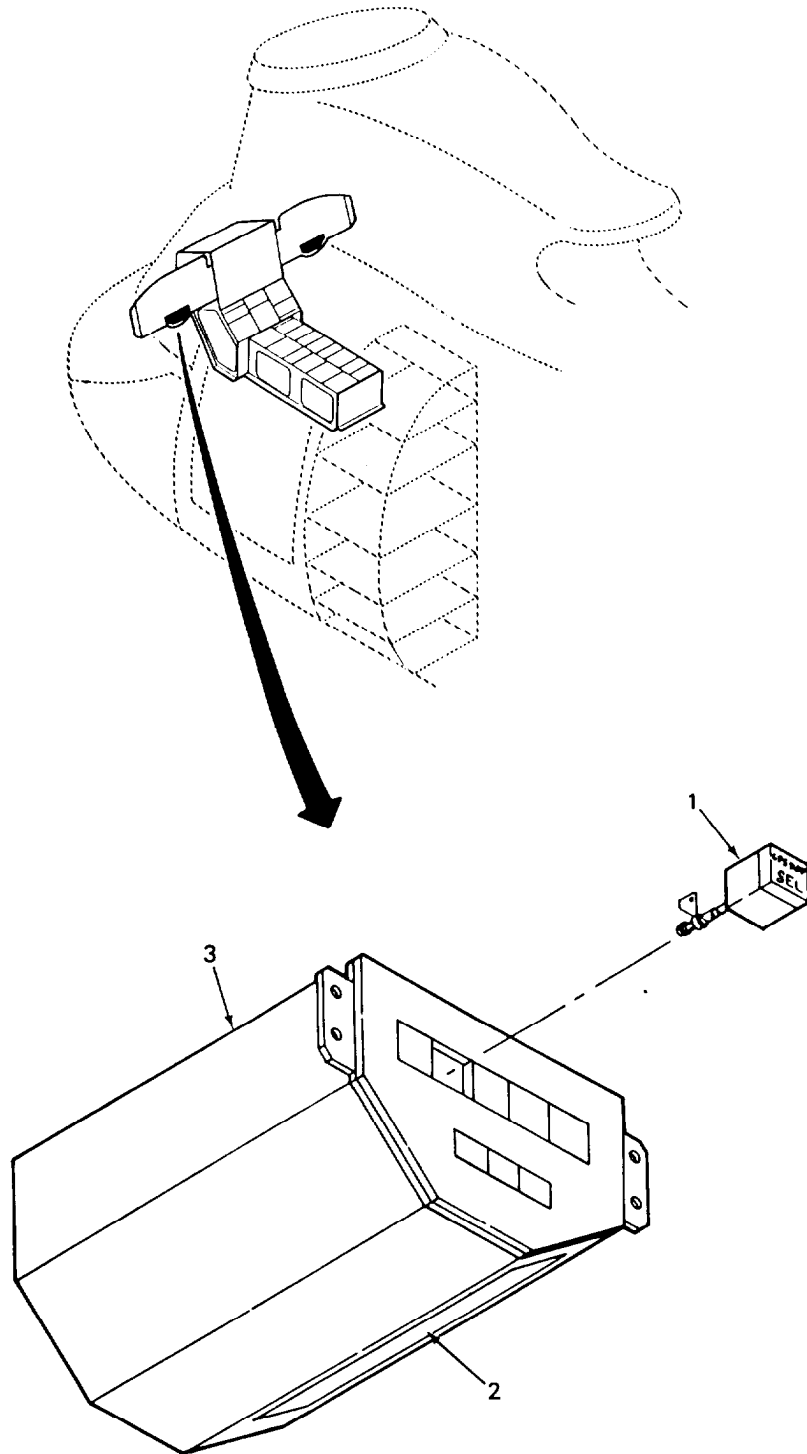

Figure 448. HSI Mode Select Panel Modification

**SECTION II**

**TM 55-1520-240-23P C6**

(1) ITEM NO.	(2) SMR CODE	(3) FSCM	(4) PART NUMBER	(5) DESCRIPTION AND USABLE ON CODE (UOC)	(6) QTY
--------------------	--------------------	-------------	-----------------------	---	------------

GROUP 18 INSTALLED AVIONICS EQUPT

	XC	8B676	3790085-501	FIG.448 HSI MODE SELECT PANEL MOD.SEE FIG.433 FOR NHA	1
1	PAOZZ	8B676	1490038-1	.LENS,GPS/DOP	1
2	MDOZZ	8B676	3190324-1	.PLATE,IDENT	1
3	PAOZZ	1K426	86900000-02	.PANEL,HSI	1

END OF FIGURE

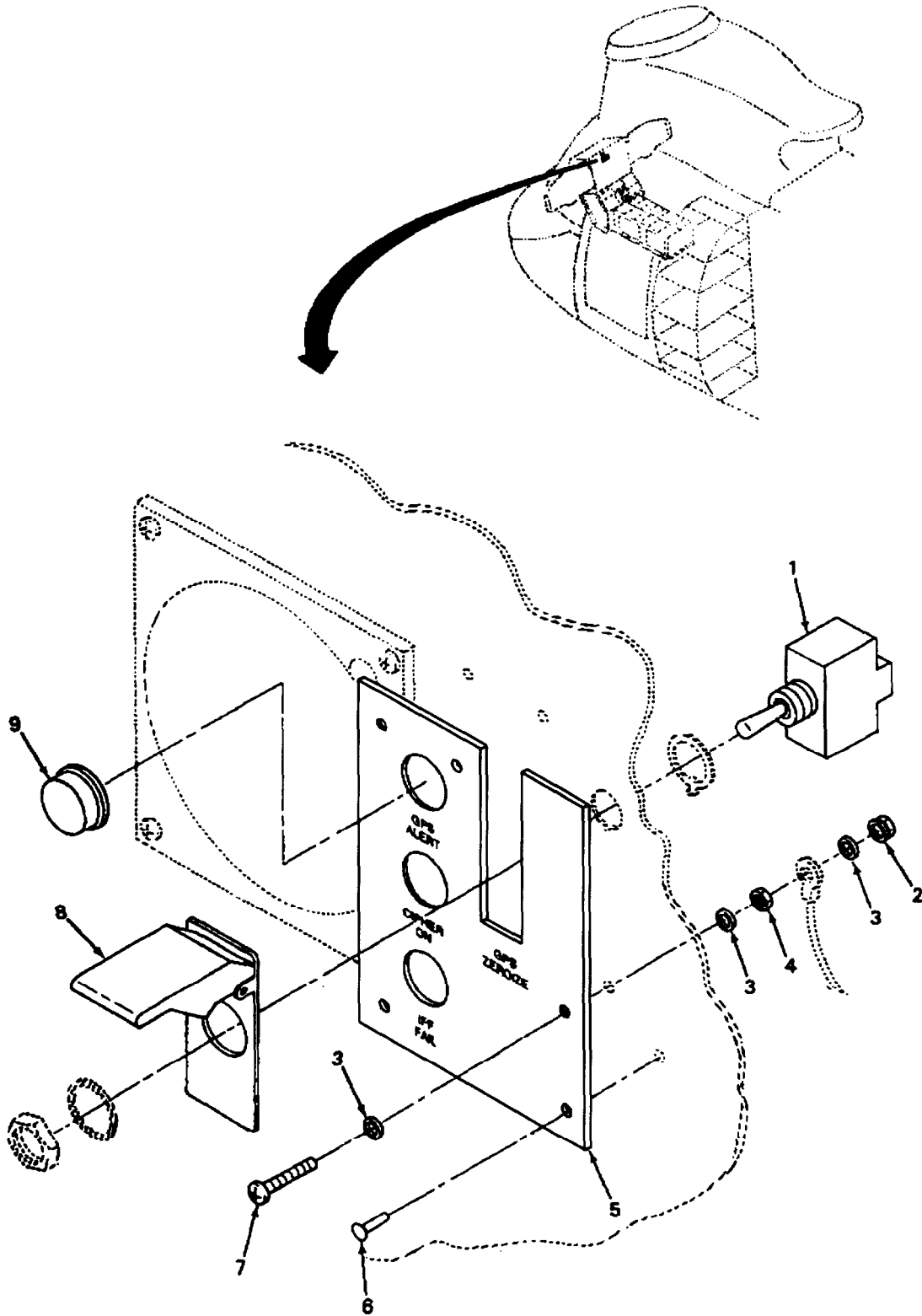

Figure 449. Instrument Panel Modification GPS

## SECTION II

## TM 55-1520-240-23P C6

(1) ITEM NO.	(2) SMR CODE	(3) FSCM	(4) PART NUMBER	(5) DESCRIPTION AND USABLE ON CODE (UOC)	(6) QTY
				GROUP 18 INSTALLED AVIONICS EQUPT	
	XC	8B676	3790079-501	FIG.449 INSTRUMENT PANEL MOD.GPS SEE FIG.433 FOR NHA	1
1	PAOZZ	96906	MS24523-23	.SWITCH,TOGGLE	1
2	PAOZZ	96906	MS21042-3	.NUT,SELF-LOCKING HE	1
3	PAOZZ	88044	AN960DIOL	.WASHER,FLAT	3
4	PAOZZ	96906	MS35650-305T	.NUT,PLAIN	1
5	PAOZZ	8B676	3190318-1	.DOUBLER	1
6	PAOZZ	11815	CCR264CS-3	.RIVET,BLIND	5
7	PAOZZ	80205	NAS1801-3-13	.SCREW,MACHINE	1
8	PAOZZ	96906	MS25224-1	.GUARD,SWITCH	1
9	PAOZZ	OVD9	923-104-28-8	.LIGHT,INDICATOR	1

END OF FIGURE

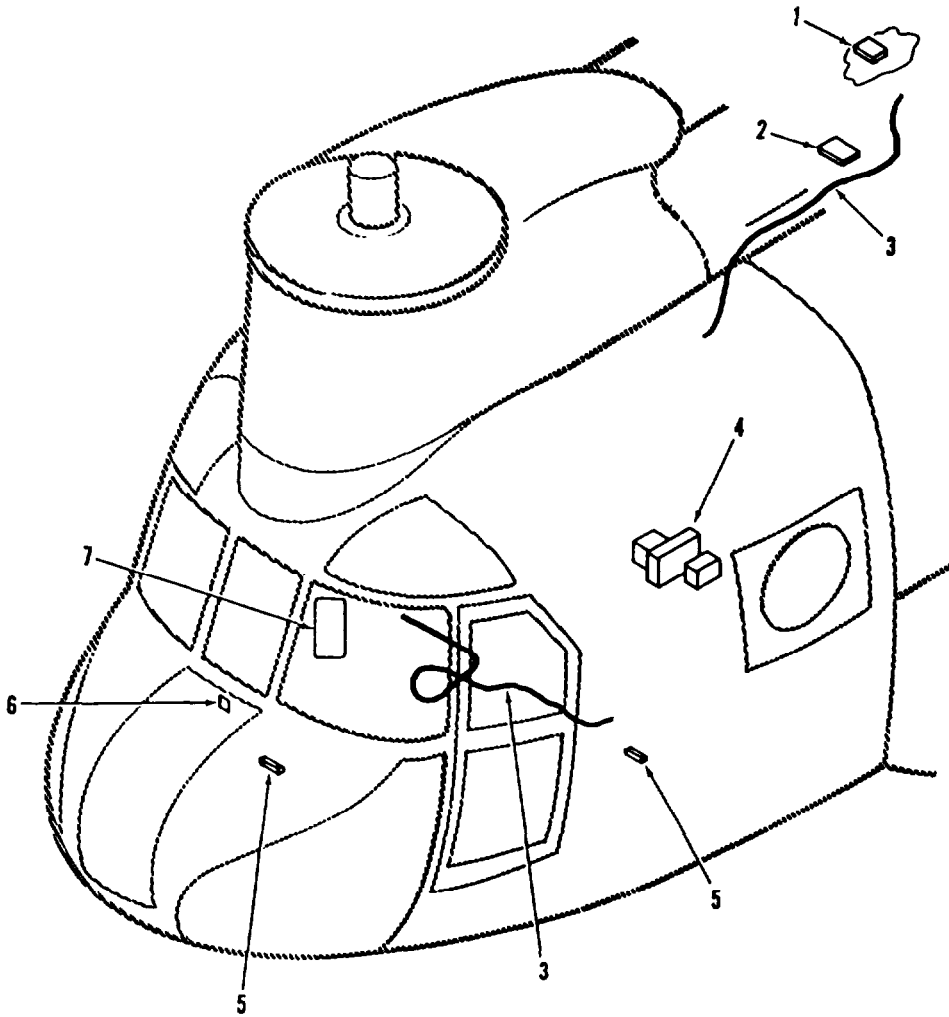

Figure 450. Lightweight Doppler Navigation System



## SECTION II

TM 55-1520-240-23P C10

(1)	(2)	(3)	(4)	(5)	(6)
ITEM NO.	SMR CODE	FSMC	PART NUMBER	DESCRIPTION AND USABLE ON CODE (UOC)	QTY
				GROUP 18 INSTALLED AVIONIES EQPT	
				FIG. 450 LIGHTWEIGHT DOPPLER NAVIGATION SYSTEM P/N 4790253-501	
1	XCOOO	8B676	4790251-501	.GPS ANTENNA INSTL SEE FIGURE 451 FOR BREAKDOWN	1
2	XCOOO	8B676	4790249-501	.AE-4 AMPLIFIER MODIFICIATION SEE FIGURE 451 FOR BREKADOWN	1
3	XCOOO	8B676	4790250-501	.CABLE ROUTING SEE FIGURE 453 FOR BREAKDOWN	1
4	XCOOO	8B676	4790252-501	.SDC/DATA LOADER INSTL SEE FIGURE 454 FOR BREAKDOWN	1
5	XCOOO	8B676	4790312-501	.TERMINAL BLOCK REPLACEMENT SEE FIGURE 455 FOR BREAKDOWN	1
6	XCOOO	8B676	4790311-501	.INSTRUMENT PANEL MODIFICATION SEE FIGURE 456 FOR BREAKDOWN	1
7	XCOOO	8B676	4790248-501	.CIRCUIT BREAKER MODIFICATION SEE FIGURE 457 FOR BREAKDOWN	1
				END OF FIGURE	

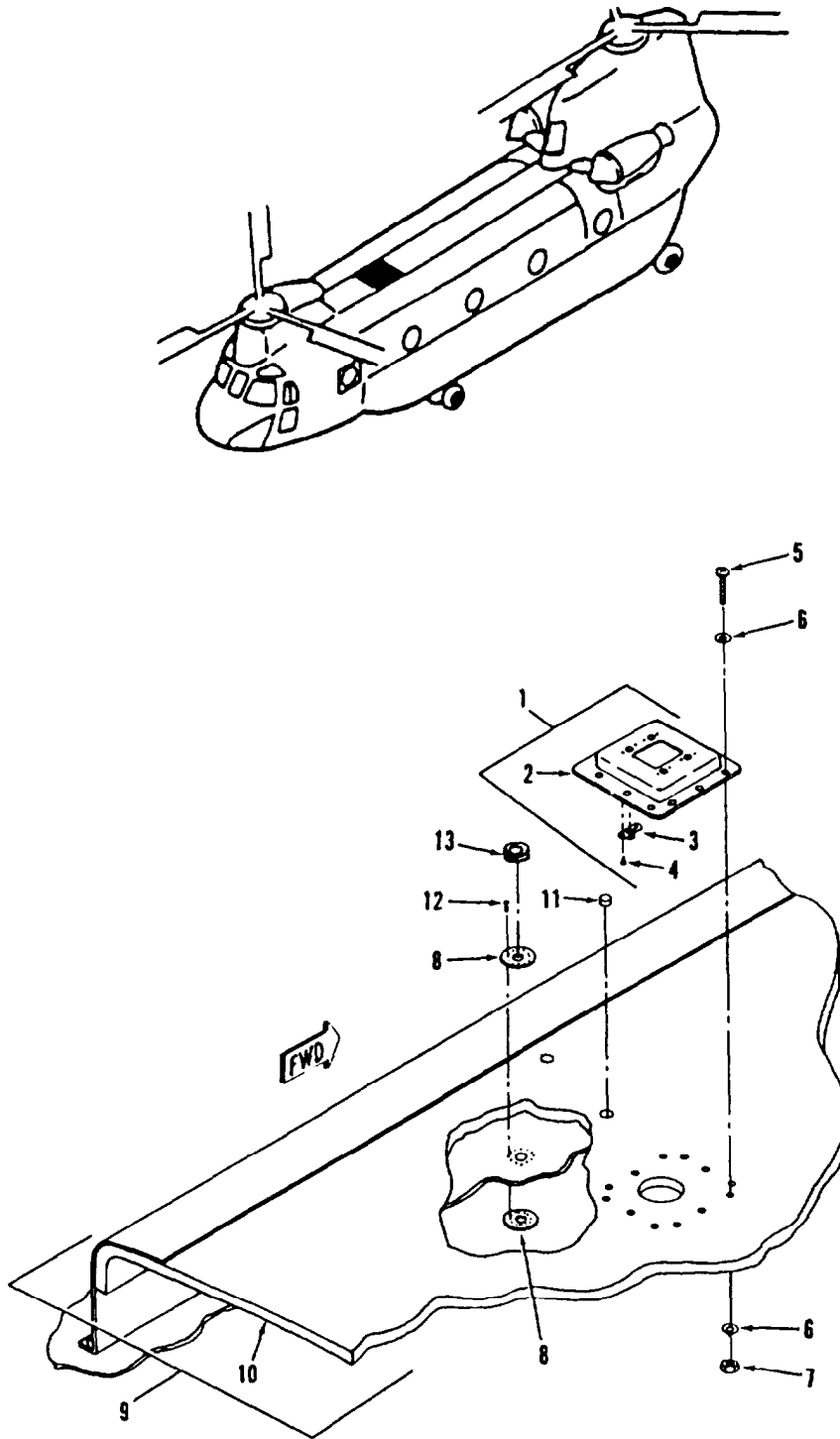

Figure 451. GPS Antenna Instl

## SECTION II

TM 55-1520-240-23P C10

(1)	(2)	(3)	(4)	(5)	(6)
ITEM NO.	SMR CODE	FSMC	PART NUMBER	DESCRIPTION AND USABLE ON CODE (UOC)	QTY
				GROUP 18 INSTALLED AVIONICS EQPT	
				FIG 451 GPS ANTENNA INSTL P/N 4790251-501	
1	PAOOO	8B676	4290374-501	.FAIRING ASSEMBLY,ANTENNA	1
2	XAOZZ	8B676	4290374-1	..FAIRING	1
3	PAOZZ	96906	MS21076L08E	.,NUTPLATE	4
4	PAOZZ	96906	MS20426AD3-5	..RIVET,SOILD CSK	8
5	PAOZZ	96906	MS27039-1-17	.SCREW,MACH-PNH,STRL	12
6	PAOZZ	80205	NAS1149F0332P	.WASHER,FLAT	24
7	PAOZZ	96906	MS21044N3	.NUT,SELF-LOCKING	12
8	XDOZZ	8B676	2190286-1	.SOUBLER,GROMMET	2
9	MOOOO	8B676	4290355-501	.COVER ASSEMBLY MODIFICATION	1
10	PAOZZ	77272	114S2915-71	..COVER	1
11	PAOZZ	80205	NAS1835C3P	..INSERT,MOLDED	2
12	PAOZZ	96906	MS20470AD4-5	.RIVET,SOLID	11
13	PAOZZ	96906	MS35489-36	.GROMMET	1
				END OF FIGURE	

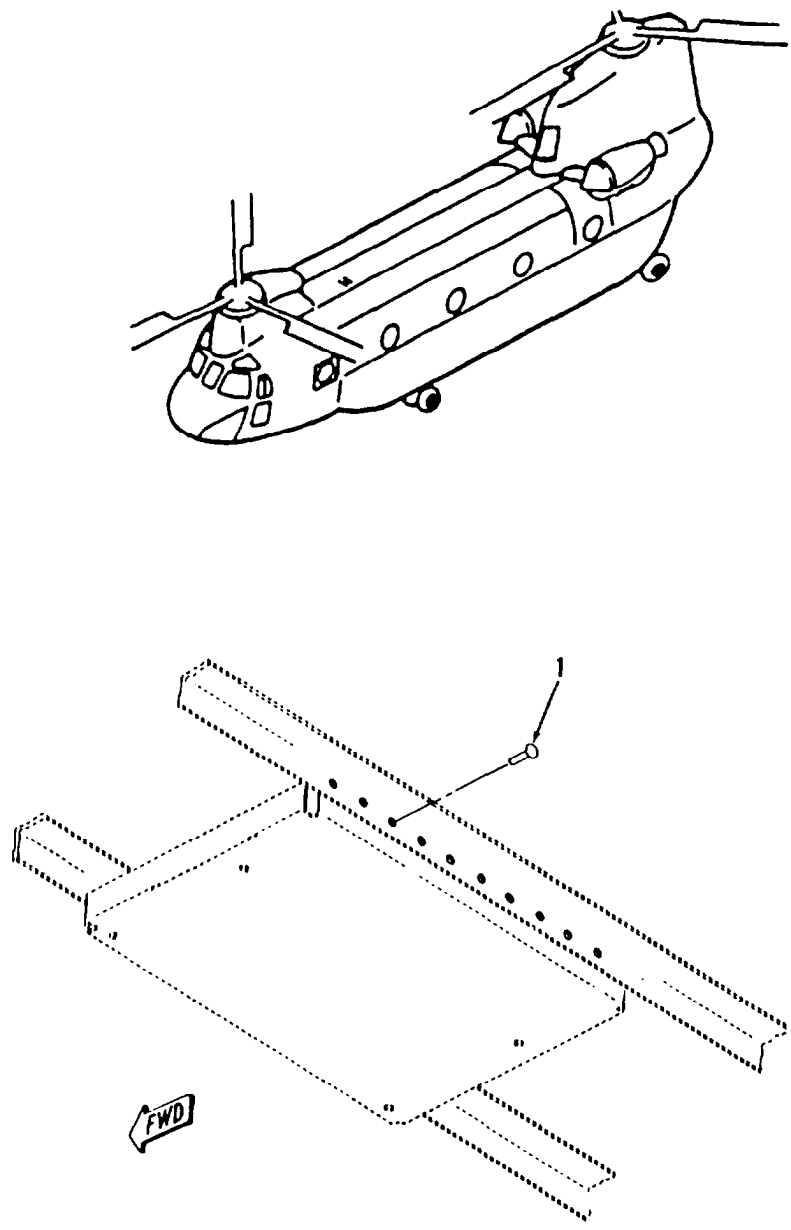

Figure 452. AE-4 Amplifier Modification

**SECTION II**

**TM 55-1520-240-23P C10**

(1) ITEM NO.	(2) SMR CODE	(3) FSMC	(4) PART NUMBER	(5) DESCRIPTION AND USABLE ON CODE (UOC)	(6) QTY
1	PAOZZ	96906	MS20470AD4-4	GROUP 18 INSTALLED AVIONICS EQPT FIG. 452 AE-4 AMPLIFIER MODIFICATION P/N 4790249-501 . RIVET,SOLID,UNIV HD  END OF FIGURE	21

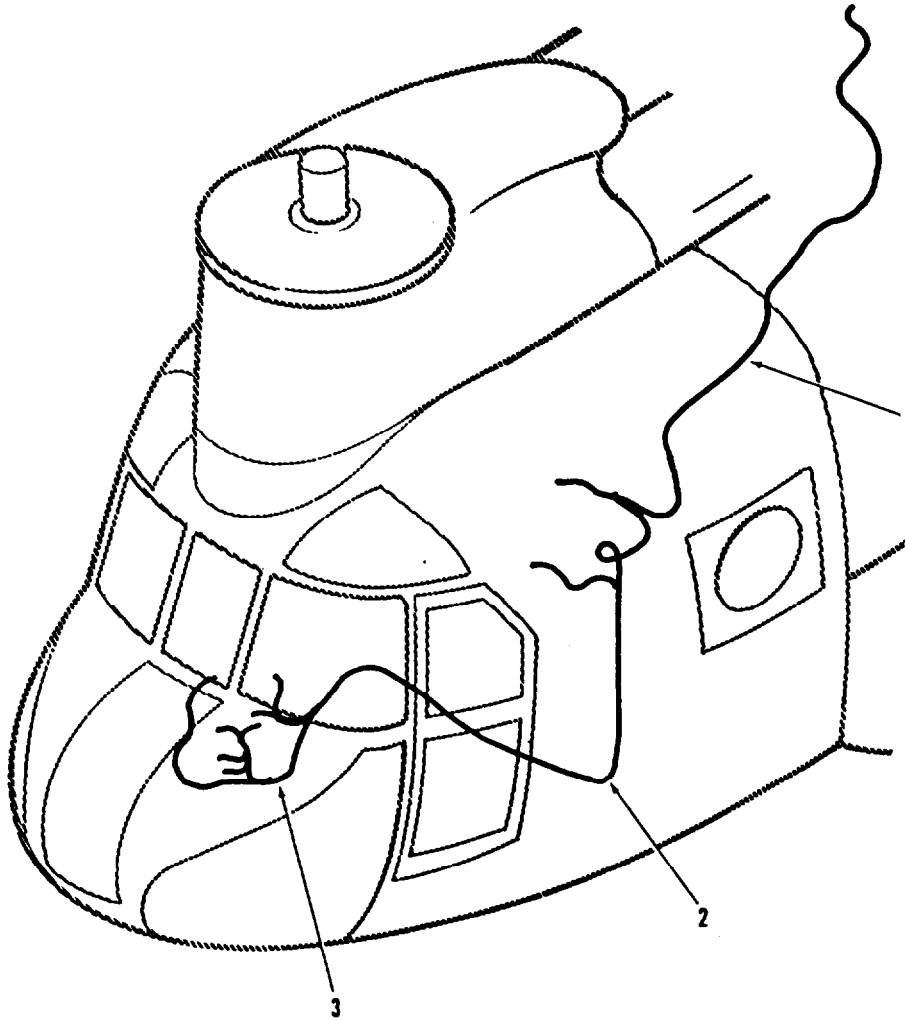
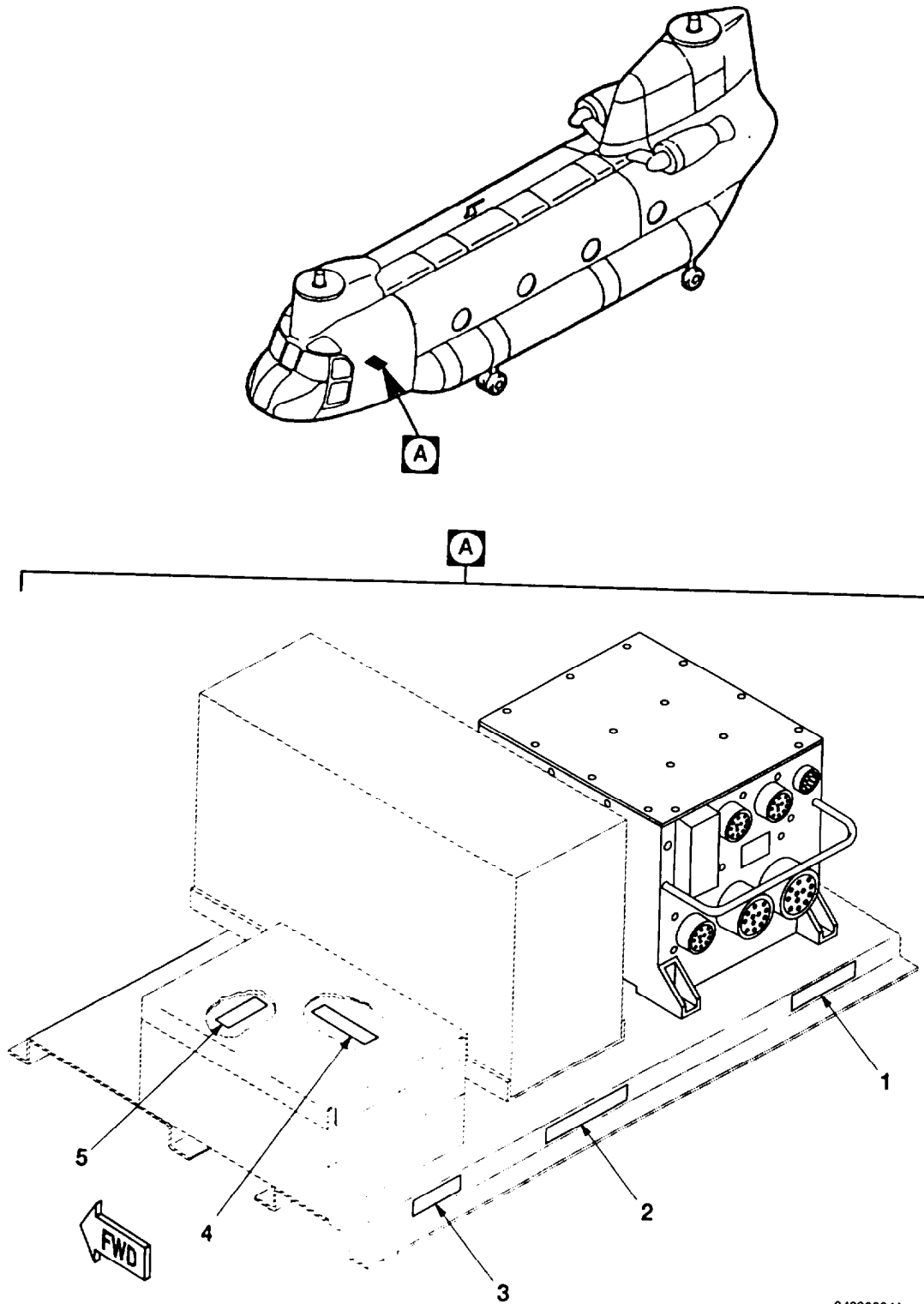

Figure 453. Cable Routing

SECTION II

TM 55-1520-240-23P C10

(1) ITEM NO.	(2) SMR CODE	(3) FSMC	(4) PART NUMBER	(5) DESCRIPTION AND USABLE ON CODE (UOC)	(6) QTY
				GROUP 18 INSTALLED AVIONICS EQPT	
				FIG. 453 CABLE ROUTING P/N 4790250-501	
1	A0000	8B676	3290272-501	.CABLE ASSY,COAXIAL	1
2	A0000	8B676	2290232-501	.WIRE HARNESS ASSY,CABIN	1
3	A0000	8B676	2290231-501	.WIRE HARNESS ASSY,CONSOLE	1
				END OF FIGURE	



04090094A

Figure 454. SDC & Data Loader Instl



SECTION II

TM 55-1520-240-23P C10

(1) ITEM NO.	(2) SMR CODE	(3) FSMC	(4) PART NUMBER	(5) DESCRIPTION AND USABLE ON CODE (UOC)	(6) QTY
				GROUP 18 INSTALLED AVIONICS EQPT	
				FIG 454 SDC/DATA LOADER INSTL P/N 4790252-501	
1	XDOZZ	8B676	1190153-10	.DECAL	1
2	XDOZZ	8B676	CSK-9-04386-2	.DECAL	1
3	XDOZZ	8B676	1190153-6	.DECAL	1
4	XDOZZ	8B676	1190153-7	.DECAL	1
5	XDOZZ	8B676	1190153-9	.DECAL	1
END OF FIGURE					

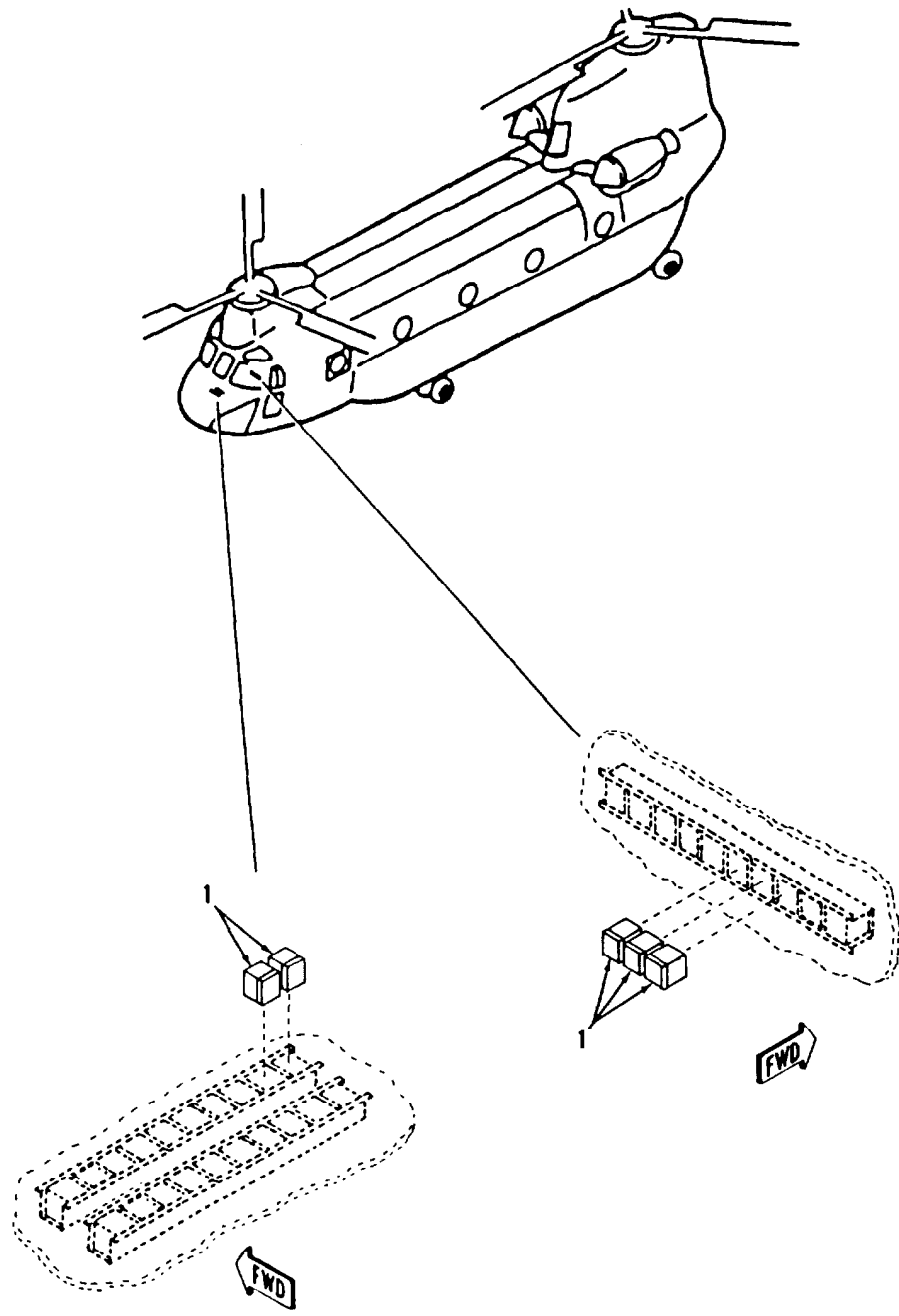

Figure 455. Terminal Block Replacement

**SECTION II**

**TM 55-1520-240-23P C10**

(1) ITEM NO.	(2) SMR CODE	(3) FSMC	(4) PART NUMBER	(5) DESCRIPTION AND USABLE ON CODE (UOC)	(6) QTY
1	PAOZZ	11139	CTJ120E02C	GROUP 18 INSTALLED AVIONICS EQPT FIG.455 TERMINAL BLOCK RPLACEMENT P/N 4790312-501 .TERMINAL BLOCK  END OF FIGURE	5

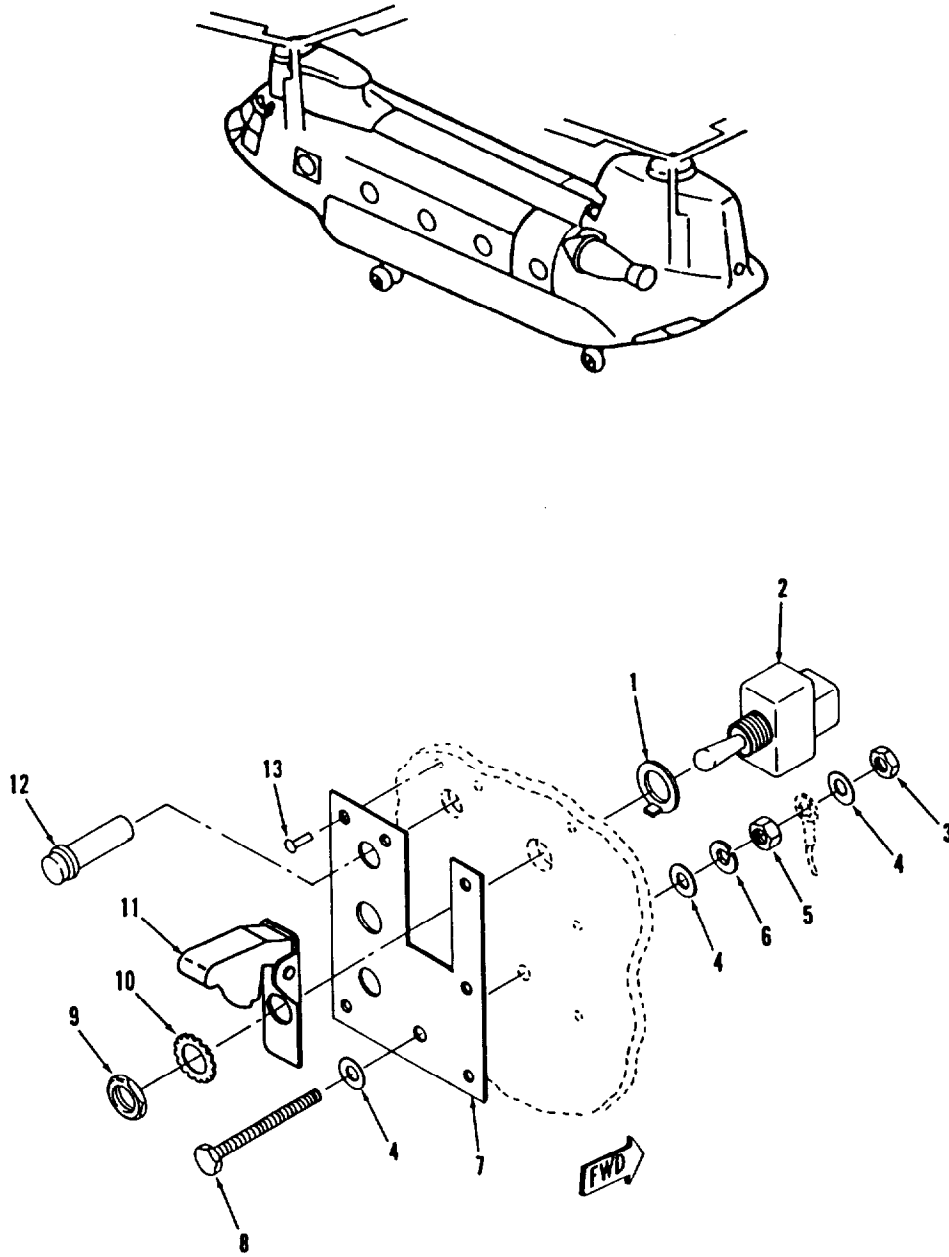

Figure 456. Instrument Panel Modification

## SECTION II

## TM 55-1520-240-23P C10

(1)	(2)	(3)	(4)	(5)	(6)
ITEM NO.	SMR CODE	FSMC	PART NUMBER	DESCRIPTION AND USABLE ON CODE (UOC)	QTY
				GROUP 18 INSTALLED AVIONICS EQPT	
				FIG.456 INSTRUMENT PANEL MODIFICATION P/N 4790311-501	
1	PAOZZ	96906	MS25081-C4	.WASHER,KEY	1
2	PAOZZ	96906	MS24523-23	.SWITCH TOGGLE	1
3	PAOZZ	96906	MS21042-3	.NUT,SELF-LOCKING	1
4	PAOZZ	80205	NAS1149F0332P	.WASHER.FLAT	3
5	PAOZZ	96906	MS35650-305T	.NUT,PLAIN	1
6	PAOZZ	96960	MS35338-43	.WASHER.LOCK	1
7	XDOZZ	8B676	3190351-1	.DOUBLER	1
8	PAOZZ	80205	NAS1801-3-13	.SCREW.MACH	1
9	PAOZZ	96906	MS25082-C21	.NUT,PLAIN	1
10	PAOZZ	96906	MS35333-121	.WASHER,LOCK	1
11	PAOZZ	96906	MS28224-1	.GUARD,SWITCH,2-POSITION	1
12	PAOZZ	22973	923-104-28-8	.LIGHT,INDICATOR,NVG	1
13	PAOZZ	11815	CCR264CS-3-5	.RIVET,BLIND,CSK	6
				END OF FIGURE	

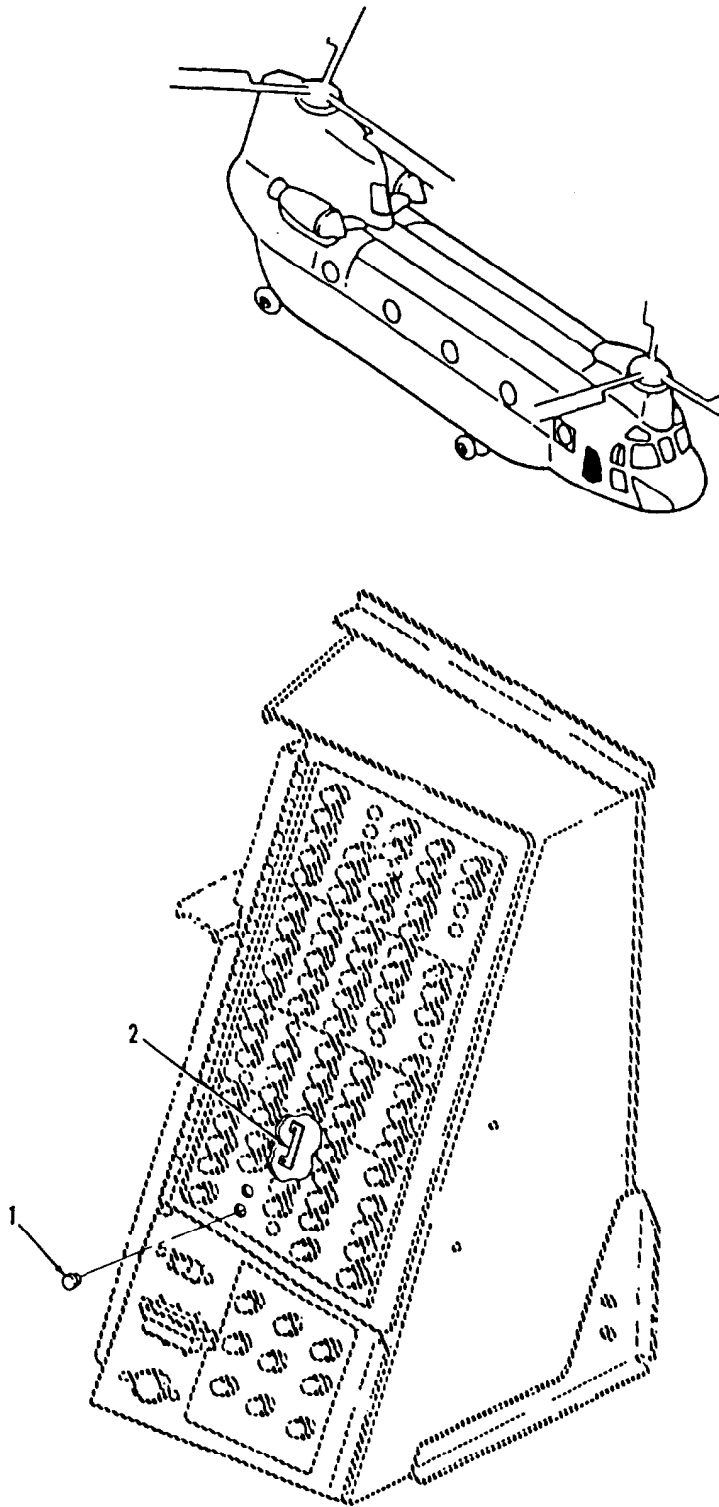
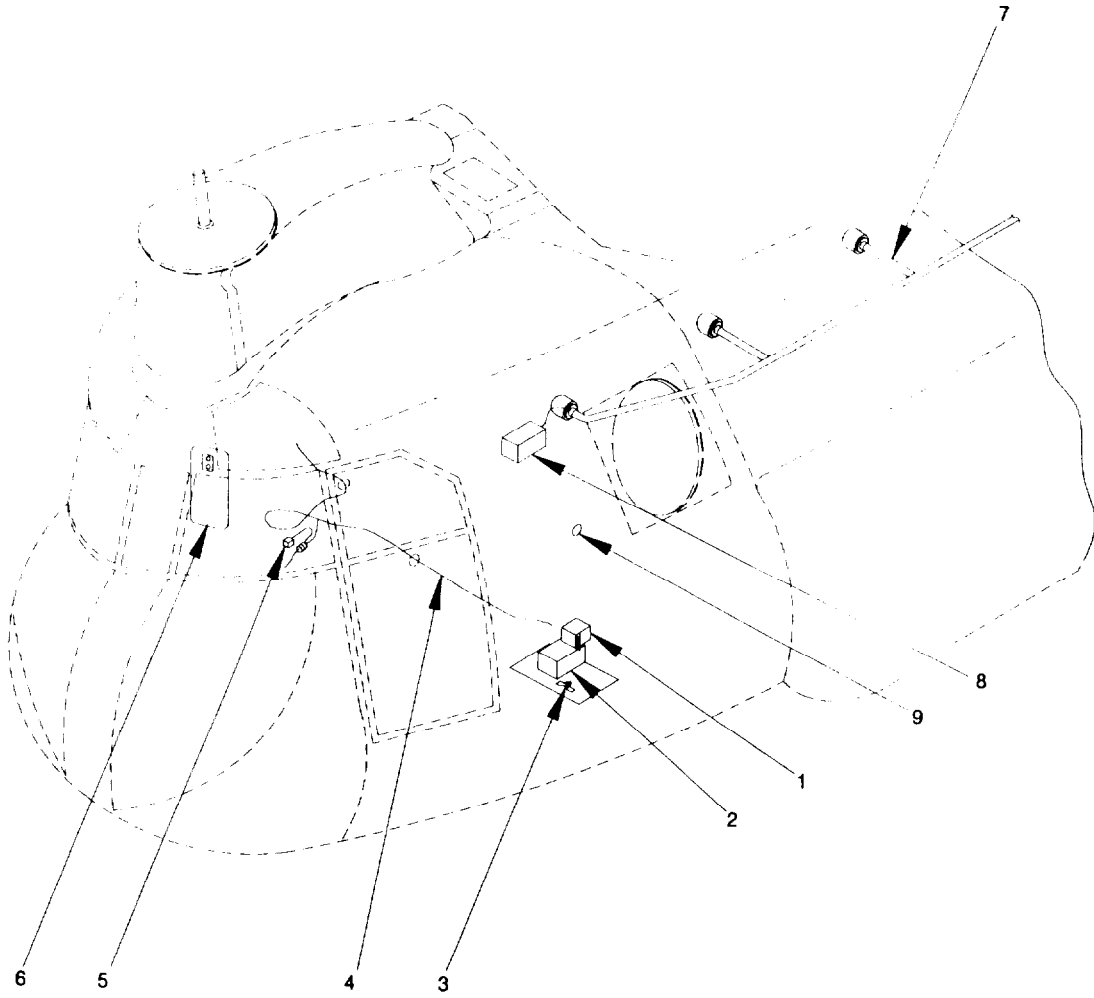

Figure 457. Circuit Breaker Modification

SECTION II

TM 55-1520-240-23P C10

(1)	(2)	(3)	(4)	(5)	(6)
ITEM NO.	SMR CODE	FSMC	PART NUMBER	DESCRIPTION AND USABLE ON CODE (UOC)	QTY
1	PAOZZ	28520	2463	GROUP 18 INSTALLED AVIONICS EQPT	
2	PAOZZ	8B676	CSK-9-04439-2	FIG.457 CIRCUIT BREAKER MODIFICATION P//N 4790248-501 .PLUG,HOLE .BUS BAR,2-POST	2 1
				END OF FIGURE	



AC1644\_F458

Figure 458. AN/ARC-220 W/ KY-100 Secure Voice



## SECTION II

## TM 55-1520-240-23P C10

(1)	(2)	(3)	(4)	(5)	(6)
ITEM NO.	SMR CODE	FSMC	PART NUMBER	DESCRIPTION AND USABLE ON CODE (UOC)	QTY
				GROUP 18 INSTALLED AVIONICS EQPT	
				FIG.458 AN/ARC-220 W/ KY-100 SECURE VOICE P/N 4790300-501	
1	XCOOO	8B676	4790298-501	.PROCESSOR.KY-100,AN/ARC-220 INSTL SEE FIGURE 459 FOR BREAKDOWN	1
2	XCOOO	8B676	4790301-501	.EQUIPMENT,SHELF #1 INSTL SEE FIG 461 FOR BREAKDOWN	1
3	XCOOO	8B676	4700388	.EXTENDED CABLE BRACKET INSTL SEE FIG 462 FOR BREAKDOWN	1
4	XCOOO	8B676	4790297-501	.CABLE ROUTING SEE FIG 463 FOR BREAKDOWN	1
5	XCOOO	8B676	3790104-501	.RELAY CIPHER LIGHT INSTL SEE FIG 464 FOR BREAKDOWN	1
6	XCOOO	8B676	4790299-501	.CIRCUIT BREAKER INSTL SEE FIG 465 FOR BREAKDOWN	1
7	XCOOO	8B676	4700386	.HF ANTENNA INSTL SEE FIG 466 FOR BREAKDOWN	1
8	XCOOO	8B676	4700385	.POWER AMPLIFIER/COUPLER INSTL SEE FIG 467 FOR BREAKDOWN	1
9	XCOOO	8B676	4700395	.OMEGA SYSTEM DEMODIFICATION SEE FIG 468 FOR BREAKDOWN	1
				END OF FIGURE	

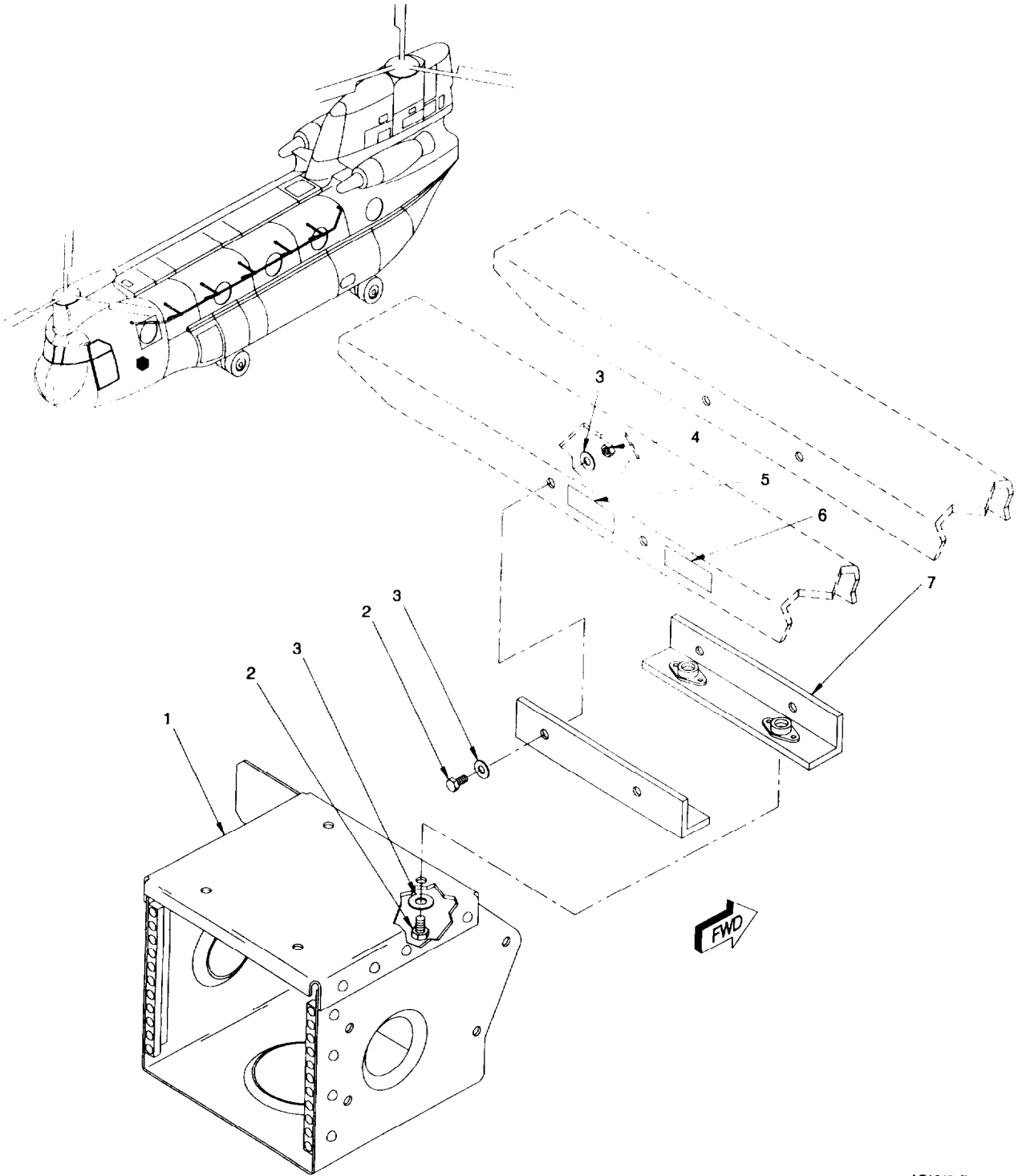

AC1645\_F459

Figure 459. Processor, KY-100, AN/ARC-220 Instl

## SECTION II

## TM 55-1520-240-23P C10

(1)	(2)	(3)	(4)	(5)	(6)
ITEM NO.	SMR CODE	FSMC	PART NUMBER	DESCRIPTION AND USABLE ON CODE (UOC)	QTY
				GROUP 18 INSTALLED AVIONICS EQPT	
				FIG.459 ROCESSOR,KY-100,AN/ARC-220 INSTL P/N 4790298-501	
1	PAOOO	8B676	4290384-501	.PROCESSOR BRACKET ASSEMBLY SEE FIG 460 FOR BREAKDOWN	1
2	PAOZZ	88044	AN3-4A	.BOLT,MACHINE	8
3	PAOZZ	88044	AN960KD10LL	.WASHER.FLAT	12
4	PAOZZ	96906	MS21042-3	.NUT.SELF-LOCKING	4
5	XDOZZ	8B676	1190179-5	.DECAL	1
6	XDOZZ	8B676	1190179-7	.DECAL	1
7	XDOOO	8B676	CSK-9-04488-501	.ANGLE.MOUNTING	2
				END OF FIGURE	

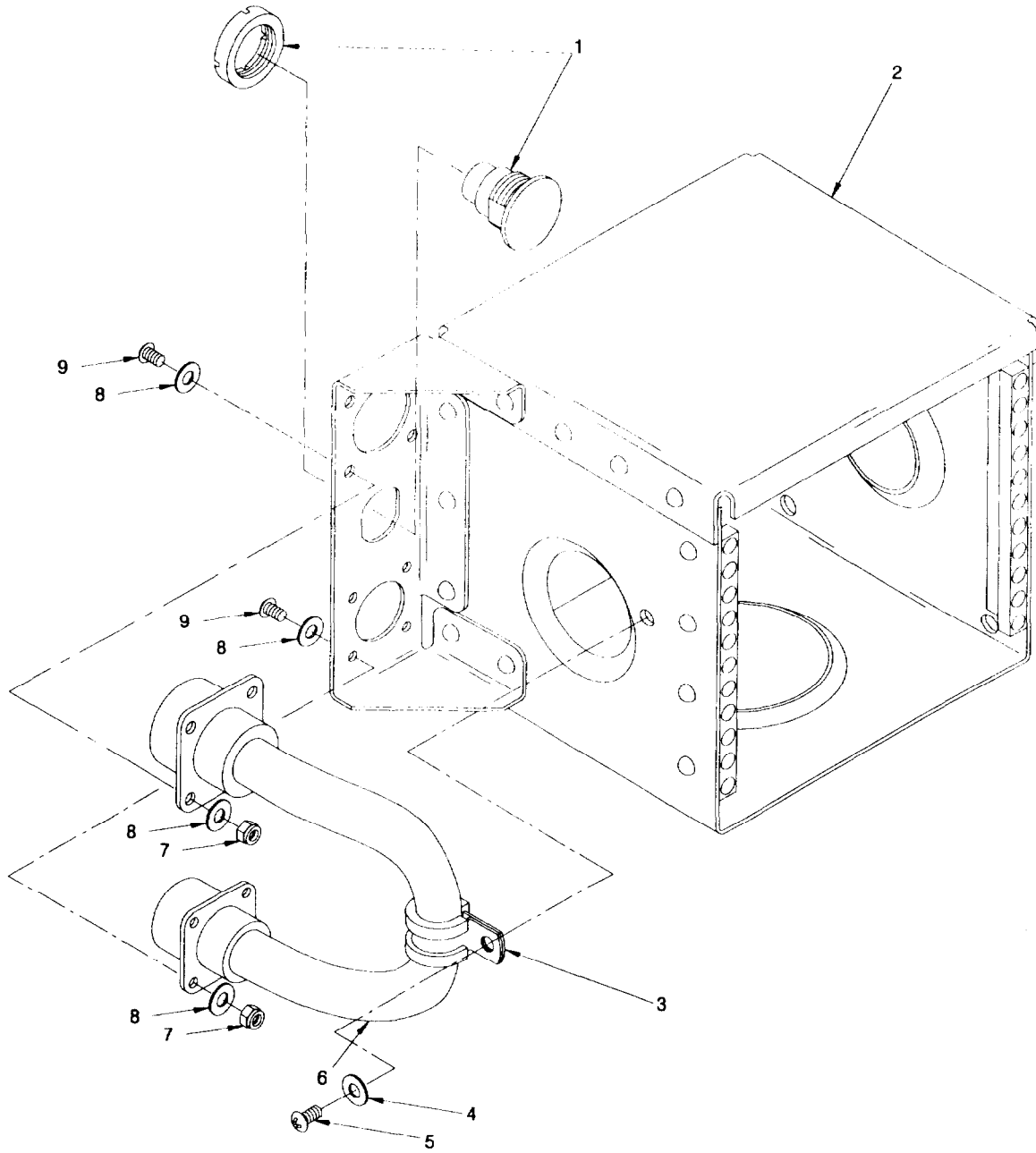

AC1646\_F460

Figure 460. Processor Bracket Assembly

## SECTION II

TM 55-1520-240-23P C10

(1) ITEM NO.	(2) SMR CODE	(3) FSMC	(4) PART NUMBER	(5) DESCRIPTION AND USABLE ON CODE (UOC)	(6) QTY
				GROUP 18 INSTALLED AVIONICS EQPT	
				FIG.460 PROCESSOR BRACKET ASSEMBLY P/N 4290384-501	
1	PAOZZ	8B676	1490021-1	.CONNECTOR,RECEPTABLE	1
2	XAOOO	8B676	4290383-501	.BRACKET,MOUNTING	1
3	PAOZZ	96906	MS21912WDG9	.CLAMP,LOOP	1
4	PAOZZ	80205	NAS1149C0363R	.WASHER,FLAT	1
5	PAOZZ	96906	MS51958-63	.SCREW,MACHINE	1
6	AOOOO	8B676	2290241-501	.WIRE HARNESS ASSEMBLY,BYPASS	1
7	PAOZZ	96906	MS21044C06	.NUT.SELF-LOCKING	8
8	PAOZZ	80205	NAS1149CN632R	.WASHER,FLAT	16
9	PAOZZ	96906	MS51957-29	.SCREW,MACHINE	8
				END OF FIGURE	

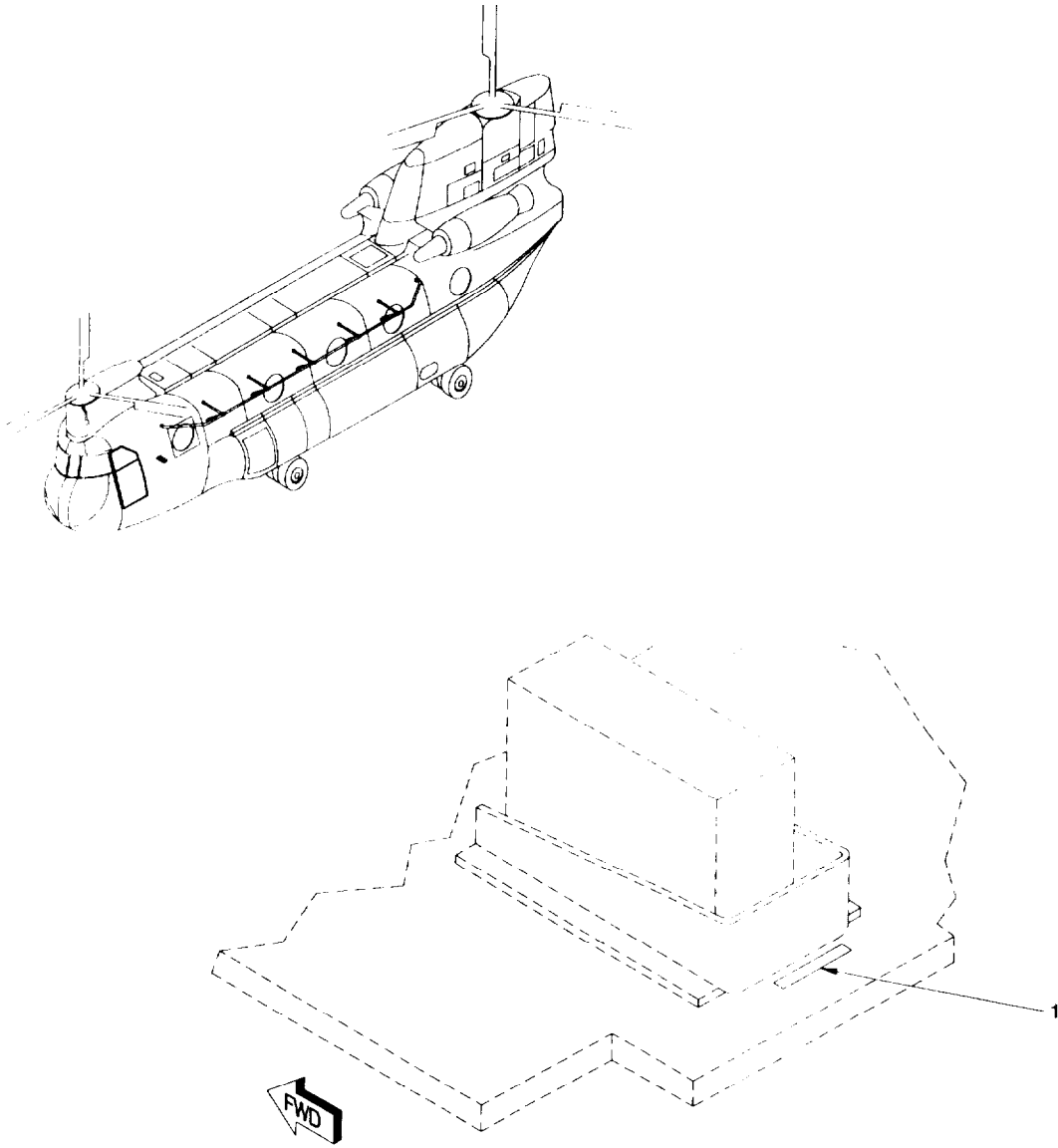
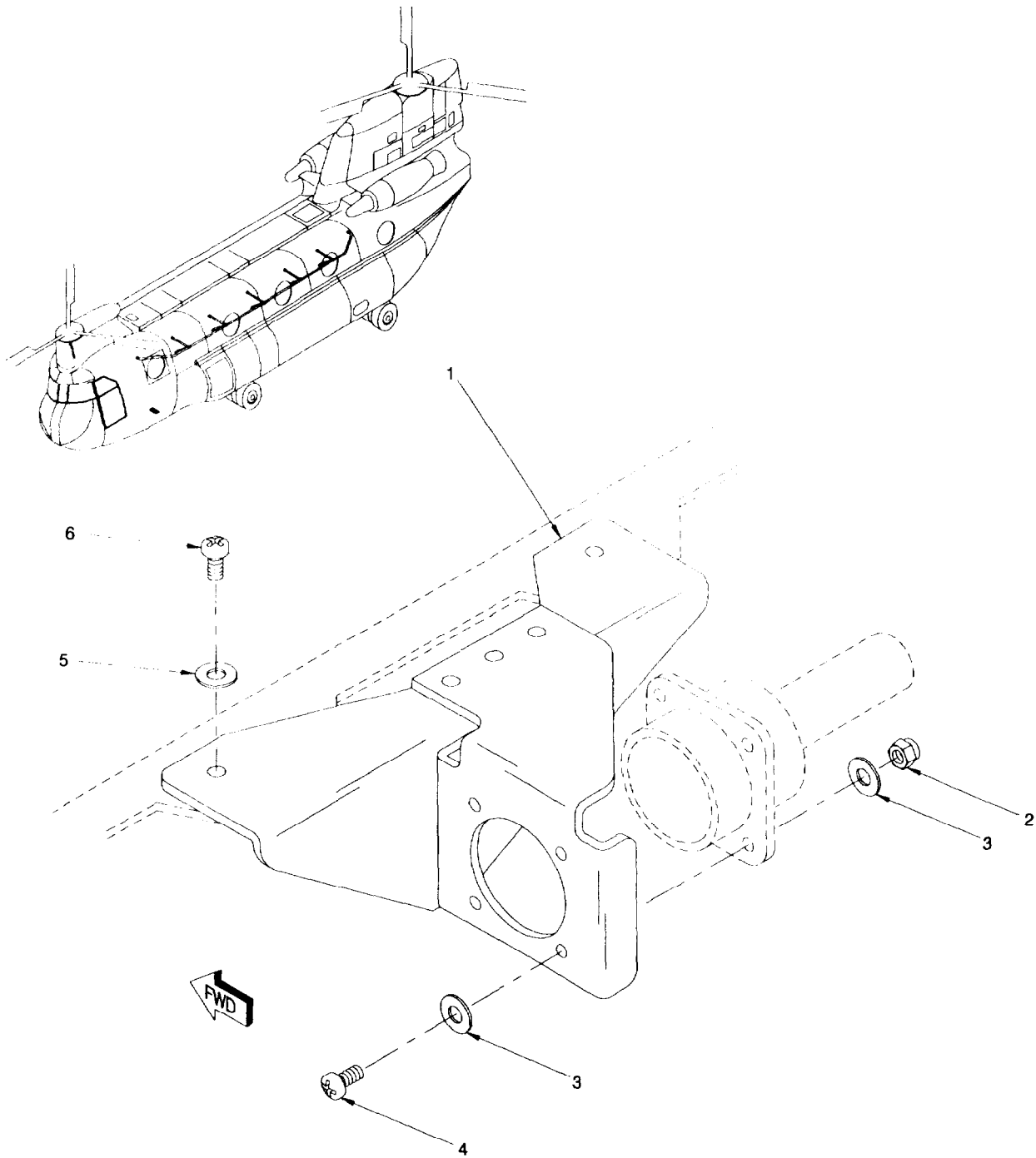

Figure 461. Equipment, Shelf #1 Instl

**SECTION II**

**TM 55-1520-240-23P C10**

(1) ITEM NO.	(2) SMR CODE	(3) FSMC	(4) PART NUMBER	(5) DESCRIPTION AND USABLE ON CODE (UOC)	(6) QTY
1	XDOZZ	8B676	1190179-2	GROUP 18 INSTALLED AVIONICS EQPT FIG.461 EQUIPMENT,SHELF #1 INSTL P/N 4790301-501 .DECAL  END OF FIGURE	1



AC1648\_F462

Figure 462. Extender Cable Bracket Instl



SECTION II

TM 55-1520-240-23P C10

(1) ITEM NO.	(2) SMR CODE	(3) FSMC	(4) PART NUMBER	(5) DESCRIPTION AND USABLE ON CODE (UOC)	(6) QTY
				GROUP 18 INSTALLED AVIONICS EQPT	
				FIG. 462 EXTENDER CABLE BRACKET INSTL P/N 4700388	
1	PAOOO	8B676	4200403-10	.BRACKET ASSEMBLY,EXTENDER CABLE	1
2	PAOZZ	96906	MS21044-C04	.NUT,SELF-LOCKING	4
3	PAOZZ	80205	NAS1149CN432R	.WASHER,FLAT	8
4	PAOZZ	96906	MS51957-17	.SCREW,MACHINE	4
5	PAOZZ	80205	NAS1149C0363R	.WASHER,FLAT	2
6	PAOZZ	96906	MS51958-64	.SCREW,MACHINE	2
				END OF FIGURE	

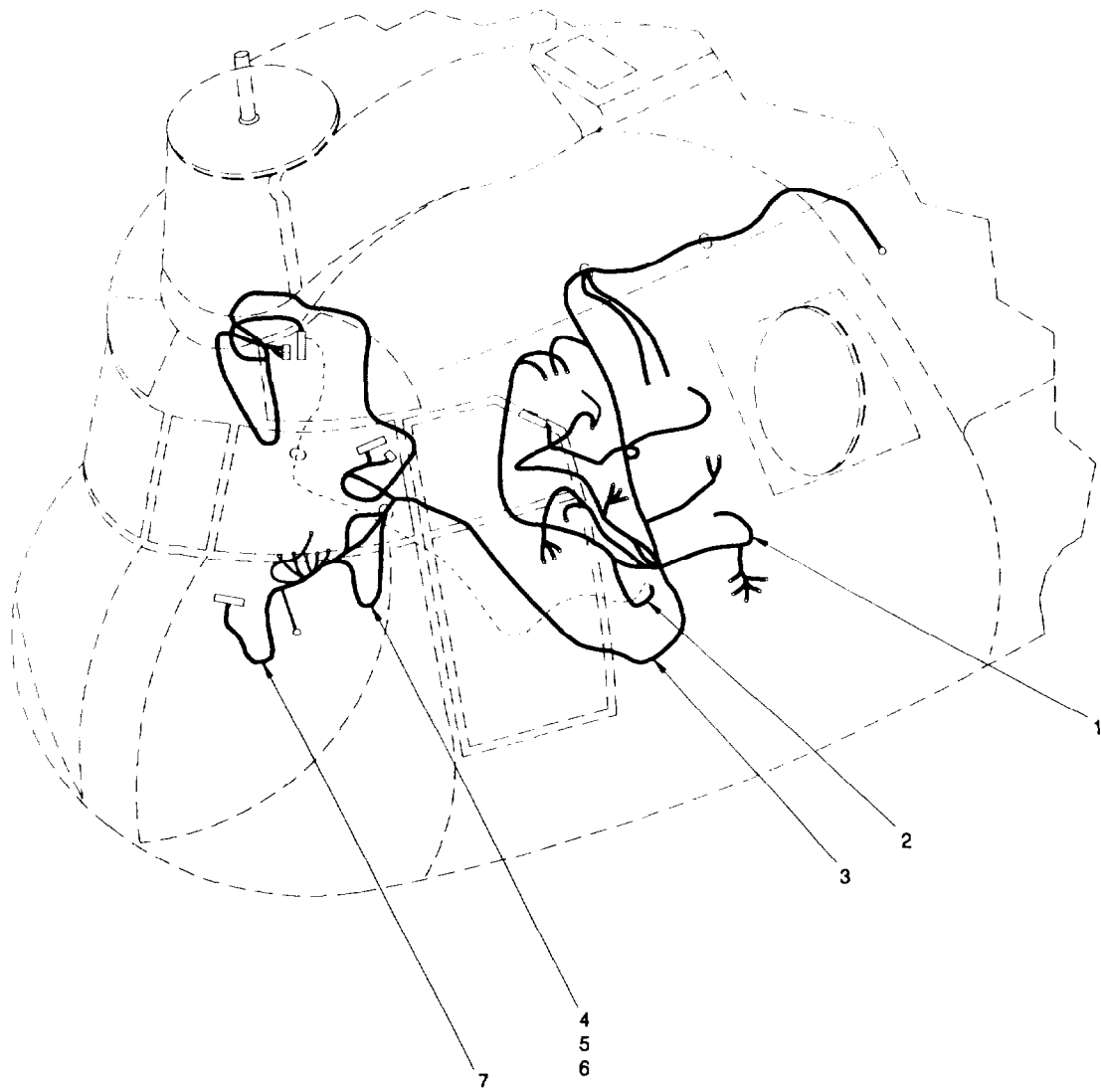

AC1649\_F463

Figure 463. Cable Routing

## SECTION II

## TM 55-1520-240-23P C10

(1)	(2)	(3)	(4)	(5)	(6)
ITEM NO.	SMR CODE	FSMC	PART NUMBER	DESCRIPTION AND USABLE ON CODE (UOC)	QTY
				GROUP 18 INSTALLED AVIONICS EQPT	
				FIG. 463 CABLE ROUTING P/N 4790297-501	
1	A0000	8B676	3290280-501	.COAXIAL CABLE ASSEMBLY,AN/ARC-220 RECEIVER	1
2	A0000	8B676	3200384-501	.WIRE HARNESS ASSEMBLY,HF POWER	1
3	A0000	8B676	3290283-501	.WIRE HARNESS ASSEMBLY,AN/ARC-220 RECEIVER	1
4	A0000	8B676	2290239-501	.WIRE HARNESS ASSEMBLY,HF DATA FILL	1
5	A0000	8B676	2290239-502	.WIRE HARNESS ASSEMBLY,HF KEY FILL	1
6	A0000	8B676	2290239-503	.WIRE HARNESS ASSEMBLY,KY-100 FILL	1
7	A0000	8B676	2290240-501	.WIRE HARNESS ASSEMBLY,AN/ARC-220 CONTROL	1
				END OF FIGURE	

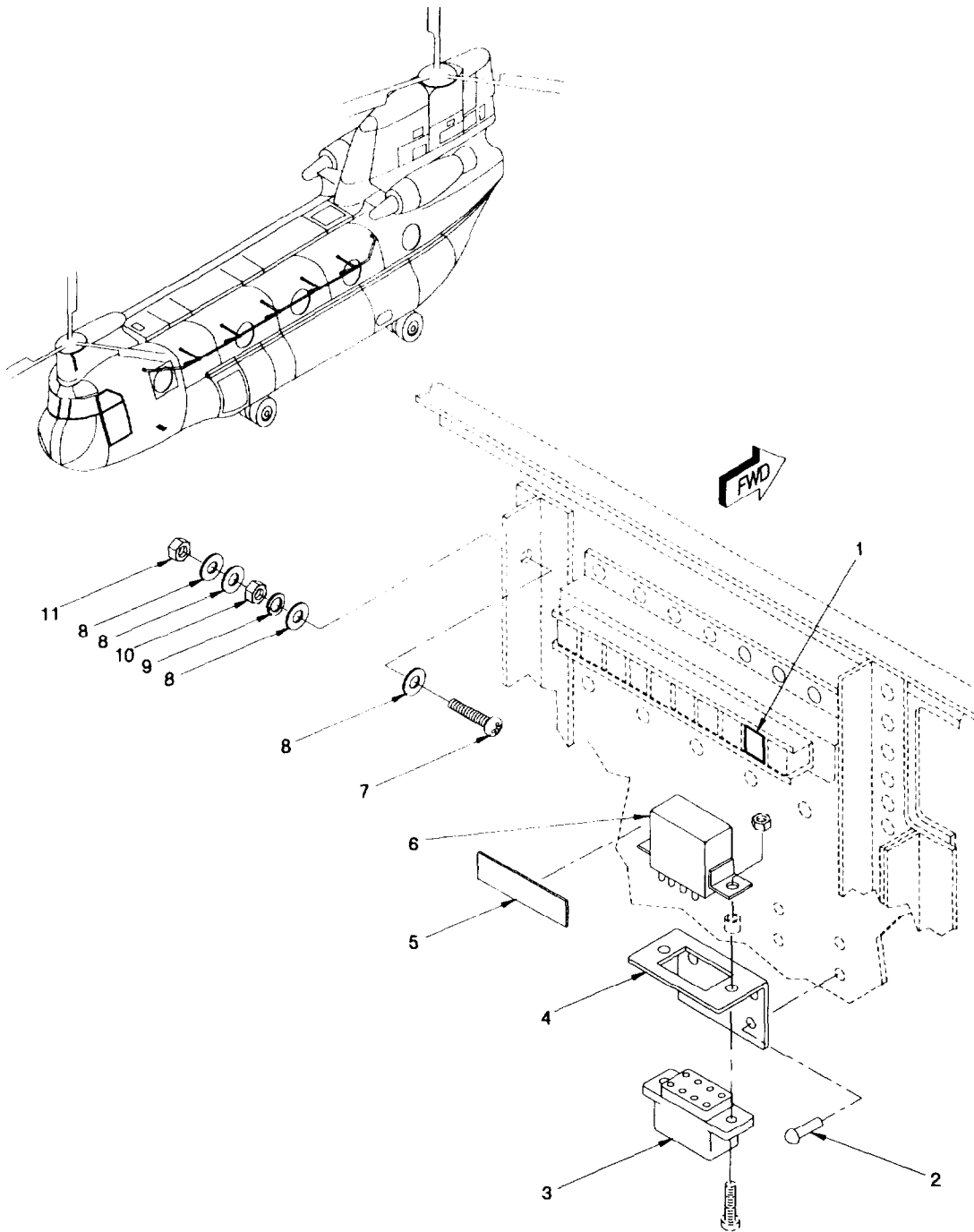

AC1850\_F464

Figure 464. Relay Cipher Light Instl

## SECTION II

## TM 55-1520-240-23P C10

(1)	(2)	(3)	(4)	(5)	(6)
ITEM NO.	SMR CODE	FSMC	PART NUMBER	DESCRIPTION AND USABLE ON CODE (UOC)	QTY
				GROUP 18 INSTALLED AVIONICS EQPT	
				FIG.464 RELAY CIPHER LIGHT INSTL P/N 3790104-501	
1	PAOZZ	11139	CTJ120E02C	.TERMINAL BLOCK	1
2	PAOZZ	11815	CR3213-4-2	.RIVET,BLIND	4
3	PAOZZ	81349	M12883/41-01	.SOCKET	1
4	XDOZZ	8B676	2190311-1	.BRACKET,RELAY	1
5	XDOZZ	8B676	1190179-6	.DECAL	1
6	PAOZZ	81345	M83536/10-024M	.REALY,(2PDT)	1
7	PAOZZ	80205	NAS1801-3-13	.SCREW,MACHINE	1
8	PAOZZ	80205	NAS1149F0332P	.WASHER,FLAT	4
9	PAOZZ	96906	MS35338-43	.WASHER,LOCK	1
10	PAOZZ	96906	MS35650-305T	.NUT,PLAIN,HEX	1
11	PAOZZ	96906	MS21042-3	.NUT,SELF-LOCKING	1
				END OF FIGURE	

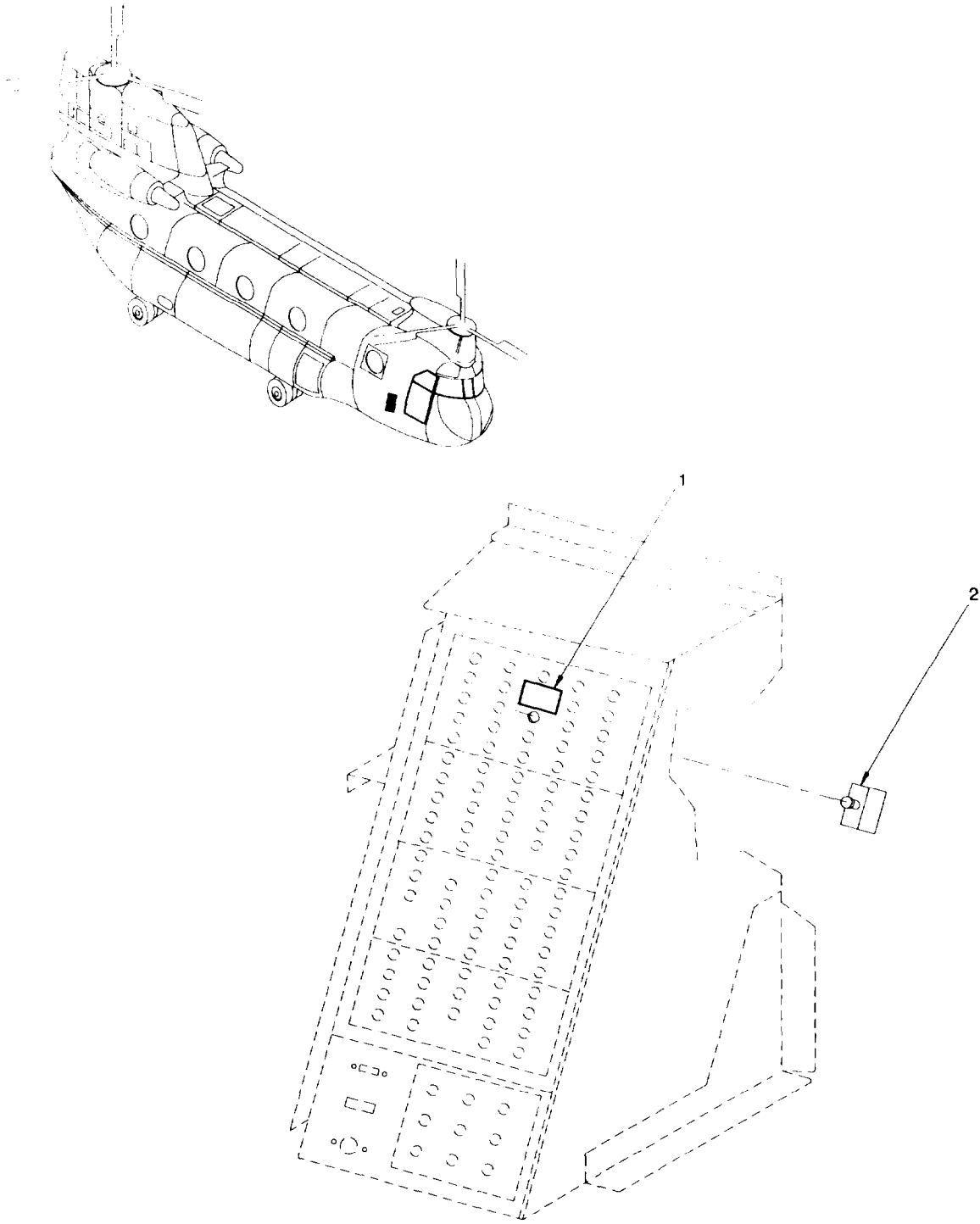

AC1651\_F465

Figure 465. Circuit Breaker Instl

**SECTION II**

**TM 55-1520-240-23P C10**

(1) ITEM NO.	(2) SMR CODE	(3) FSMC	(4) PART NUMBER	(5) DESCRIPTION AND USABLE ON CODE (UOC)	(6) QTY
1	XDOZZ	8B676	1190179-1	GROUP 18 INSTALLED AVIONICS EQPT	1
2	PAOZZ	8B676	3TC14-30	FIG.465 CIRCUIT BREAKER INSTL P/N 4790299-501 .DECAL .CIRCUIT BREAKER  END OF FIGURE	1

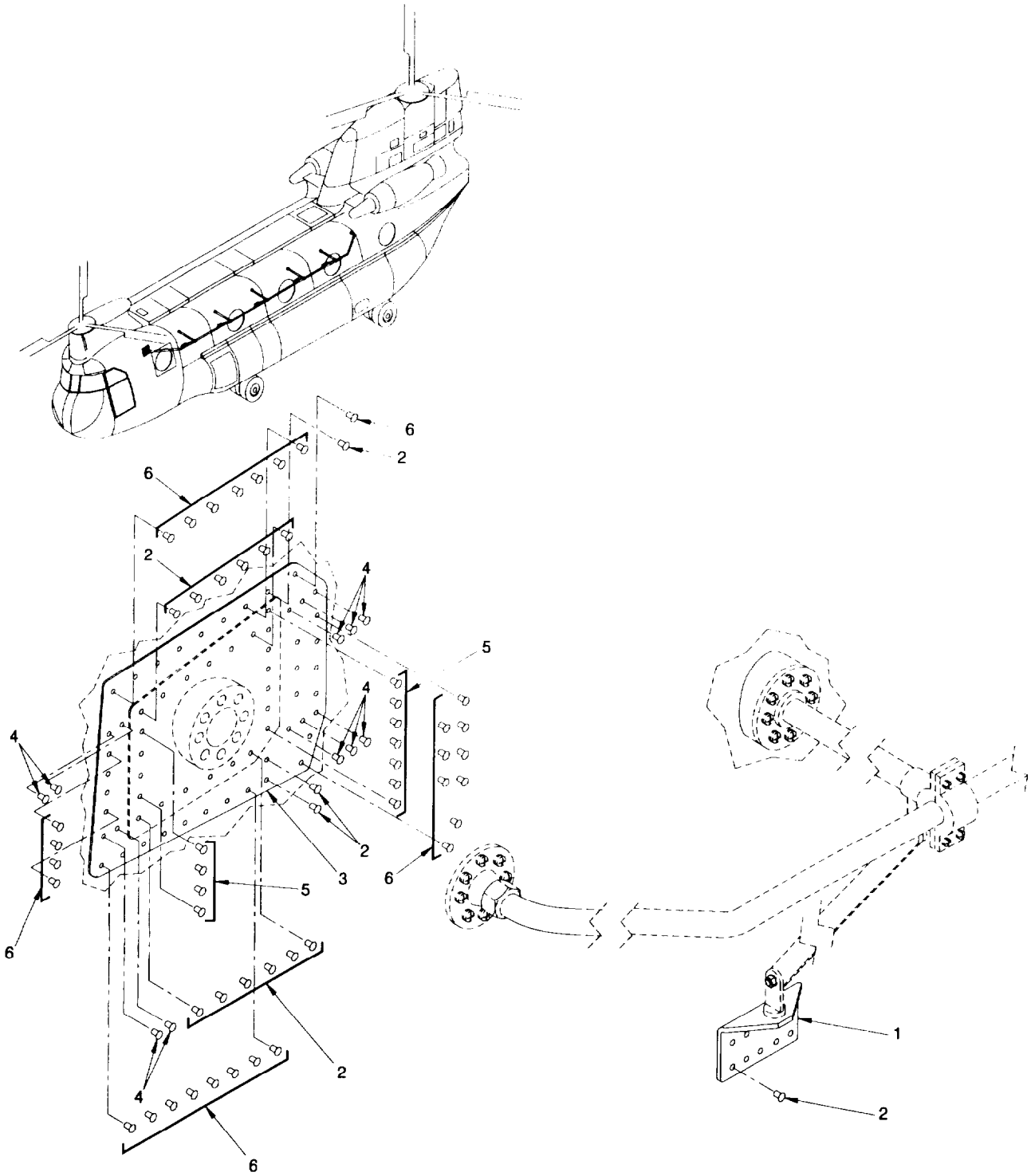

AC1652\_F466

Figure 466. HF Antenna Instl



**SECTION II**

**TM 55-1520-240-23P C10**

(1) ITEM NO.	(2) SMR CODE	(3) FSMC	(4) PART NUMBER	(5) DESCRIPTION AND USABLE ON CODE (UOC)	(6) QTY
				GROUP 18 INSTALLED AVIONICS EQPT	
				FIG.466 HF ANTENNA INSTL P/N 4700386	
1	PAOZZ	60188	AV647-106	.BRACKET,SUPPORT	
2	PAOZZ	96906	MS20470AD5-7	.RIVET,SOLID	5
3	XDOZZ	8B676	4200398-07	.DOUBLER	65
4	PAOZZ	90906	MS20470AD5-6	.RIVET,SOLID	1
5	PAOZZ	96906	MS20470AD5-8	.RIVET,SOLID	10
6	PAOZZ	96906	MS20470AD4-5	.RIVET,SOLID	11
				END OF FIGURE	29

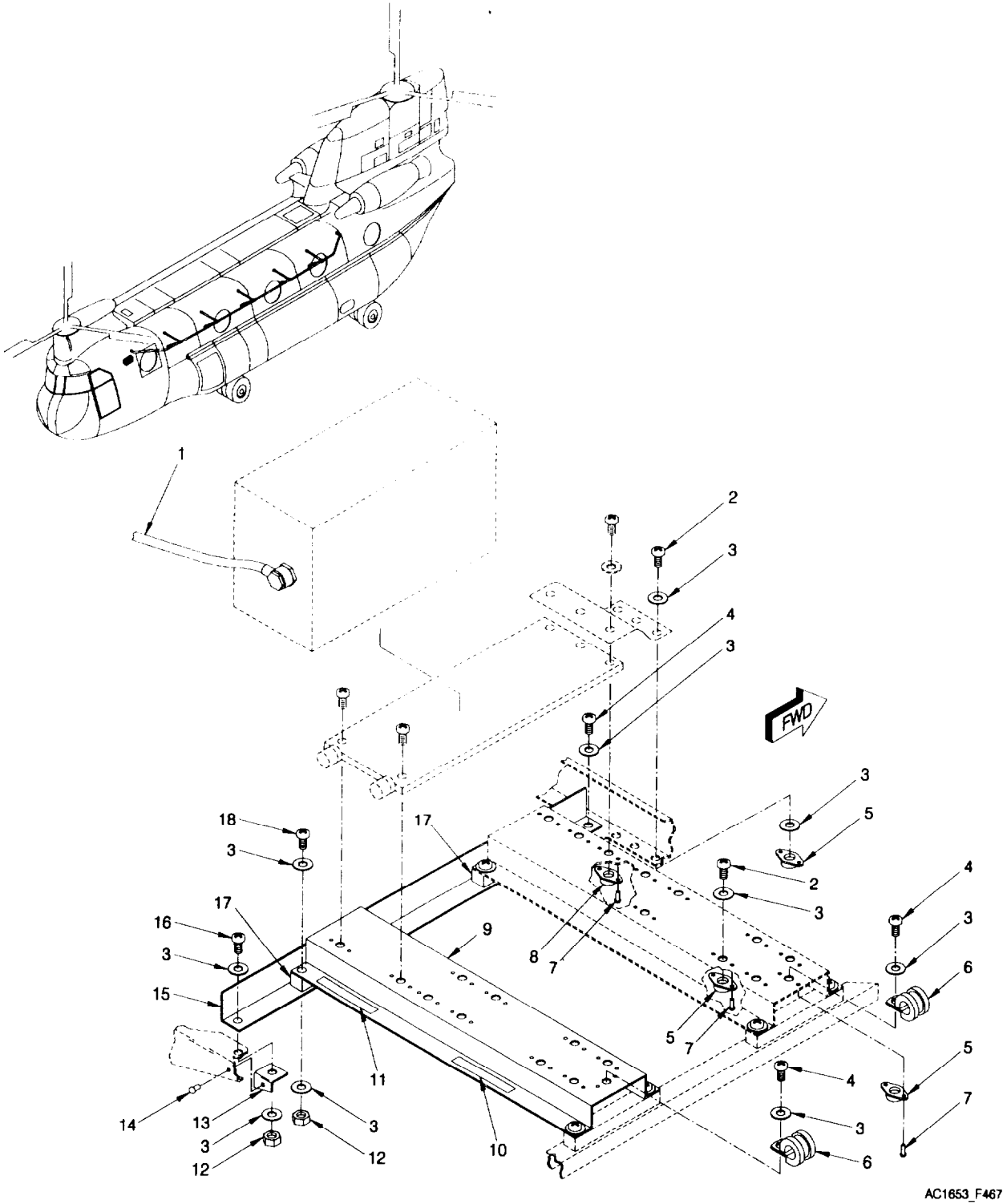
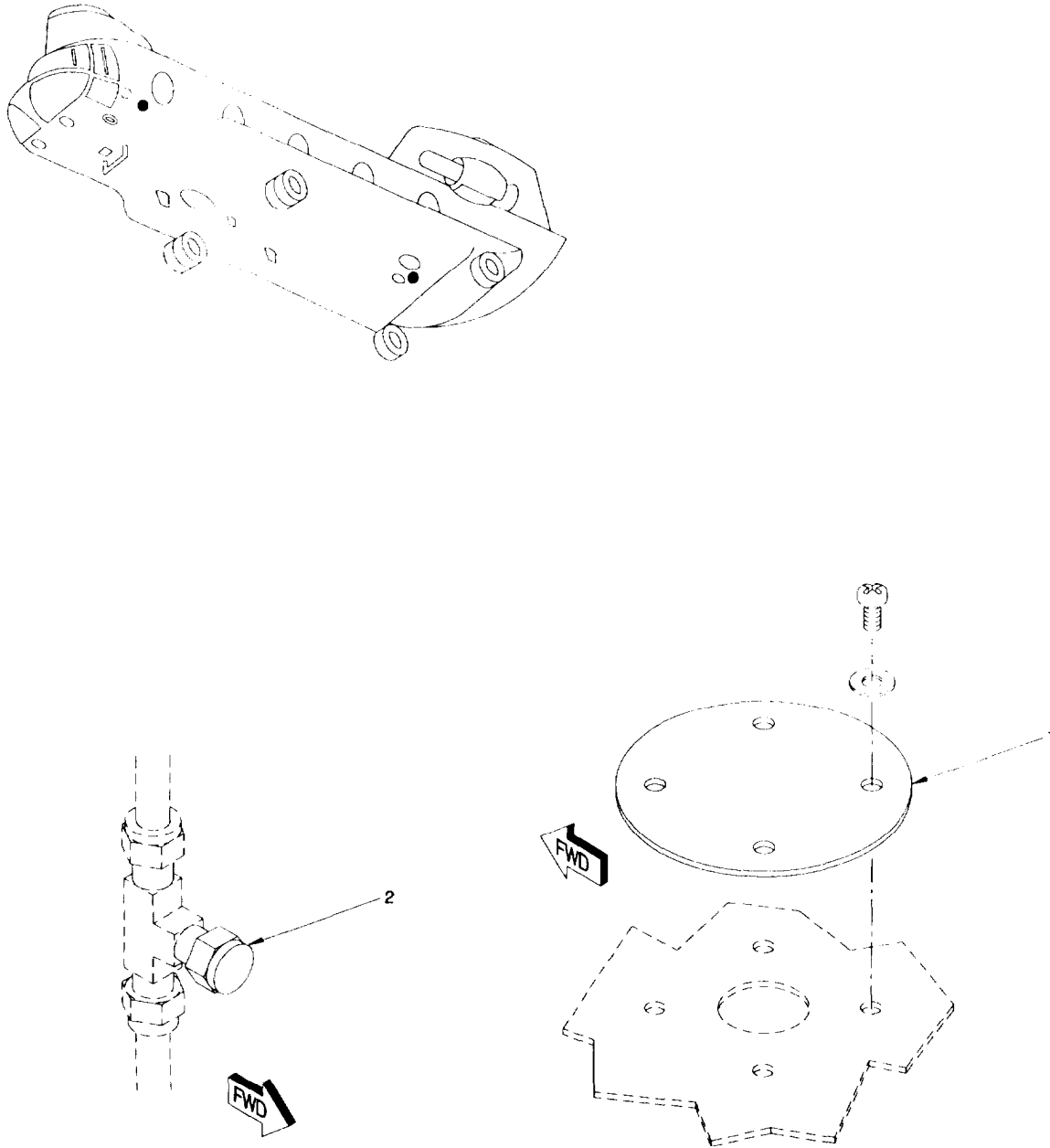

Figure 467. Power Amplifier/Coupler Instl

## SECTION II

## TM 55-1520-240-23P C10

(1)	(2)	(3)	(4)	(5)	(6)
ITEM NO.	SMR CODE	FSMC	PART NUMBER	DESCRIPTION AND USABLE ON CODE (UOC)	QTY
				GROUP 18 INSTALLED AVIONICS EQPT	
				FIG. 467 POWER AMPLIFIER/COUPLER INST P/N 4700385	
1	A0000	8B676	3290281-501	.COAXIAL CABLE ASSEMBLY.AN/ARC-220 COUPLER	1
2	PAOZZ	96906	MS51958-62	.SCREW,MACHINE	19
3	PAOZZ	80205	NAS1149D0332J	.WASHER,FLAT	35
4	PAOZZ	96906	MS51958-63	.SCREW,MACHINE	3
5	PAOZZ	96906	MS21076L3	.NUTPLATE	12
6	PAOZZ	96906	MS21919WDG3	.CLAMP,CABLE	2
7	PAOZZ	96906	MS20426AD3-6	.RIVET,SOLID	24
8	PAOZZ	96906	MS21076L08	.NUTPLATE	3
9	PA000	8B676	4200389-10	.CHANNEL ASSEMBLY	1
10	XDOZZ	8B676	1190179-8	.DECAL	1
11	XDOZZ	8B676	1190179-3	.DECAL	1
12	PAOZZ	96906	MS21044L3	.NUT,SELF-LOCKING	5
13	XDOZZ	8B676	3200401-01	.CLIP,OUTBOARD RAIL	1
14	PAOZZ	96906	MS20470AD4-4	.RIVET,SOLID	1
15	XDO00	8B676	4200390-01	.ANGLE,SUPPORT	1
16	PAOZZ	96906	MS51958-64	.SCREW,MACHINE	1
17	XDOZZ	8B676	3200391-01	.SPACER	2
18	PAOZZ	96906	MS51958-68	.SCREW,MACHINE	4
				END OF FIGURE	



AC1654\_F468

Figure 468. Omega System Demodification

**SECTION II**

**TM 55-1520-240-23P C10**

(1) ITEM NO.	(2) SMR CODE	(3) FSMC	(4) PART NUMBER	(5) DESCRIPTION AND USABLE ON CODE (UOC)	(6) QTY
1 2	PAOZZ PAOZZ	8B676 02570	3200396-07 NY-400-P	GROUP 18 INSTALLED AVIONICS EQPT FIG.468 OMEGA SYSTEM DEMODIFICATION P/N 4700395 .PLATE,COVER .CAP  END OF FIGURE	1 1

## SECTION II

TM 55-1520-240-23P

(1) ITEM NO	(2) SMR CODE	(3) FSCM	(4) PART NUMBER	(5) DESCRIPTION AND USABLE ON CODE (UOC)	(6) QTY
				GROUP 50 KITS	
0	XDOZZ	77272	114RK651-1	REPAIR KIT, ROTOR BL ADE U/O 1615-01-087-4289 AND 1615-01-082-81	1
0	PAOZZ		TYPE HM426	94,FIG 175	
0	PAOZZ	81348	LP504	.TAPE, TEFLON	20
0	PAOZZ	77272	114RK651-4	.SHEET, PLASTIC	1
0	PAOZZ	77272	114RK651-5	.CORE, HONEYCOMB	2
0	PAOZZ	77272	114RK651-6	.CORE, HONEYCOMB	4
0	PAOZZ	77272	114RK651-7	.CORE, HONEYCOMB	2
0	PAOZZ	77272	114RK651-8	.CORE, HONEYCOMB	1
0	PAOZZ	77272	114RK651-9	.CORE, HONEYCOMB	2
0	PAOZZ	77272	114RK651-9	.CORE, HONEYCOMB	1
0	PAOZZ	88730	1562-38IN	.CLOTH, MARQUISSETT	1
0	PAOZZ	55926	300-3	.TEFLON CLOTH COATED FIBERGLASS	1
0	PAOZZ	23109	616-365-520	.PEEL PLY, STYLE 661	1
0	PAOZZ	77272	114RK651-13	.WIRE, MESH ALUMINUM	4
0	PAOZZ	89875	E-004	.GLOVES, PLASTIC/RUB	50
0	PAOZZ	77464	GS43MR	.TAPE, VACUUM BAG SEA ALANT	10
0	PAOZZ	77272	A02R1753-1	.SKIN, LIGHT WEIGHT	10
0	PAOZZ	77272	114R1766-1	.DOUBLER, NOSE CAP R EPAIR	2
0	PAOZZ	77272	114R1767-1	.KIT, TRAILING EDGE REPAIR	2
0	PAOZZ	96906	MS36070-7	.BOTTLE, SQUEEZE	6
0	XDOZZ	77272	114RK651-2	REPAIR KIT, ROTOR BL ADE U/O 1615-01145-7109 AND 1615-01-145-71	1
0	KDOZZ	81205	BMS10-21 TYPE 1	10, FIG 175	
0	PCOZZ	83527	PROSEAL 896	.COATING, ANTI-STATI C	10
0	PCOZZ	76381	EC2216 B/A	.SEALANT	12
0	PCOZZ	4347	EA9309.3N/A	.ADHESIVE	24
0	PCOZZ	4347	EA9309.3N/A	.ADHESIVE	90
0	KDOZZ	33483	TJE-614	.SEALANT KIT	1
0	PAFZZ	99643	17431	PARTS KIT VALVE U/O 1650-00-739-26	1
0	PAFZZ	88044	AN503-8-6	02, FIG 213	
0	KFFZZ	56878	NK503-8-6	.SCREW MACHINE	4
0	KFFZZ	99643	14302	.SCREW NYLOCK	1
0	KFFZZ	99643	14302	.GUIDE	1
0	KFFZZ	99643	14303	.SPRING	2
0	KFFZZ	99643	14304	.SPRING DETENT	1
0	KFFZZ	99643	14305	.SLEEVE	1
0	KFFZZ	99643	14307	.PIN	1
0	KFFZZ	99643	14308	.KNOB	1
0	KFFZZ	99643	14309	.PIN STRAIGHT HDLESS	1
0	KFFZZ	99643	14311	.PLATE IDENTIFICATION N	1
0	PAFZZ	99643	17437	PARTS KIT VALVE U/O 1650-00-2599, FIG 212	1
0	PAFZZ	88044	AN503-6-6	.SCREW, MACHINE	4
0	KFFZZ	99643	10254-1	.KNOB	1
0	PAFZZ	99643	11379	.RING RETAINING	1
0	PAFZZ	99643	11391	.PIN STRAIGHT HDLESS	2
0	KFFZZ	99643	14341	.WASHER PLATE	1
0	KFFZZ	99643	14343	.SPRING	1
0	KFFZZ	99643	14344	.SPRING	1
0	KFFZZ	99643	14346	.PLATE IDENTIFICATION N	1
0	KFFZZ	99643	14348	.SPRING	1
0	KFFZZ	99643	14355	.LOCKNUT	1

END OF FIGURE

KITS-1

SECTION II

TM 55-1520-240-23P C12

(1) ITEM NO	(2) SMR CODE	(3) FSCM	(4) PART NUMBER	(5) DESCRIPTION AND USABLE ON CODE (UOC)	(6) QTY
				GROUP 60 BULK MATERIALS	
	PAOZZ	81348	O-A-51	ACETONE, TECHNICAL .....	
	PAOZZ	91836	KA-91-15	ADAPTER .....	
	PAOZZ	81349	M5539/10-00567	ADAPTER .....	
	PAOZZ	81349	M85049/56-10W	ADAPTER .....	
	PAOZZ	07418	SE53F2212F34	ADAPTER .....	
	PAOZZ	07418	SE53F2808F34	ADAPTER .....	
	PAOZZ	07418	SE9F1212A1.5-34	ADAPTER .....	
	PAOZZ	81205	BACA19BJ09ACN	ADAPTER, CABLE CLAMP (BACKSHELL) .....	
	PAOZZ	81205	BACA19BJ09SF06N	ADAPTER, CABLE CLAMP (BACKSHELL) .....	
	PAOZZ	81205	BACA19BJ11ABN	ADAPTER, CABLE CLAMP (BACKSHELL) .....	
	PAOZZ	81205	BACA19BJ11SB06N	ADAPTER, CABLE CLAMP (BACKSHELL) .....	
	PAOZZ	81205	BACA19BJ11SF06N	ADAPTER, CABLE CLAMP (BACKSHELL) .....	
	PAOZZ	81205	BACA19BJ13ADN	ADAPTER, CABLE CLAMP (BACKSHELL) .....	
	PAOZZ	81205	BACA19BJ13SD06N	ADAPTER, CABLE CLAMP (BACKSHELL) .....	
	PAOZZ	81205	BACA19BJ15AJN	ADAPTER, CABLE CLAMP (BACKSHELL) .....	
	PAOZZ	81205	BACA19BJ23ADM	ADAPTER, CABLE CLAMP (BACKSHELL) .....	
	PAOZZ	81205	BACA19BJ25SR06N	ADAPTER, CABLE CLAMP (BACKSHELL) .....	
	PADZZ	92663	G272494-2	ADAPTER, SOLDER CUP .....	
	PAFZZ	00624	AE23797R	ADAPTER, STRAIGHT, TUBE .....	
	PAFZZ	00624	816-8	ADAPTER, STRAIGHT, TUBE .....	
	PAOZZ	14798	D10021A-10	ADAPTER, 90 DEGREE .....	
	PAOZZ	14798	D10021-A-08	ADAPTER, 90 DEGREE .....	
	PAOZZ	14798	D10021A12	ADAPTER, 90 DEGREE .....	
	PAOZZ	99384	EPOCAST 50A	ADHESIVE .....	
	PAOZZ	86961	EPON828	ADHESIVE .....	
	PAOZZ	81349	M46050-B-2-06	ADHESIVE .....	
	PADZZ	81349	S138M2	ADHESIVE .....	
	PAOZZ	29381	3600016-1	ADHESIVE .....	
	XDOZZ	81205	BAC1503-100043	ALUMINUM ALLOY .....	
	PAOZZ	81348	QQA225-62024T45-16	ALUMINUM ALLOY .....	
	XDOZZ	77272	VS70504-2	ALUMINUM ALLOY .....	
	PAOZZ	99237	AND10133-0701	ALUMINUM ALLOY ANGLE .....	
	PAOZZ	99237	AND10134-1401	ALUMINUM ALLOY ANGLE .....	
	PAOZZ	99237	AND10134-3	ALUMINUM ALLOY ANGLE .....	
	PAOZZ	99237	AND10135-1004	ALUMINUM ALLOY ANGLE .....	
	XDOZZ	81205	BAC1503-5814	ALUMINUM ALLOY ANGLE .....	
	XDOZZ	99237	AND10136-1603	ALUMINUM ALLOY T-SE .....	
	PAOZZ	99237	AND10136-2008	ALUMINUM ALLOY T-SE .....	
	PAOZZ	99237	AND10136-2405	ALUMINUM ALLOY T-SE .....	
	PAOZZ	99237	AND10136-2407	ALUMINUM ALLOY T-SE .....	
	PAOZZ	99237	AND10139-0505	ALUMINUM ALLOY TEE .....	
	XDOZZ	81205	BAC1505-100023	ALUMINUM ALLOY TEE .....	
	PAOZZ	89446	FS50104-2012-2	ALUMINUM ALLOY TEE .....	
	XDOZZ	81205	NAS344-53	ALUMINUM ALLOY TEE .....	
	PAOZZ	99237	AND10138-1004	ALUMINUM ALLOY Z-SE .....	
	PAOZZ	99237	AND10138-1005	ALUMINUM ALLOY Z-SE .....	
	PAOZZ	99237	AND10139-1106	ALUMINUM ALLOY Z-SE .....	
	XDOZZ	81205	BAC1517-1521X8FT	ANGLE, ALUMINUM Z .....	
	XDOZZ	00624	624A5	ASBESTOS STRIP .....	
	PAOZZ	81205	BACC10JR10A	BACKSHELL .....	
	PAOZZ	71468	DC24660	BACKSHELL .....	
	PAOZZ	71468	DD24661	BACKSHELL .....	
	PAOZZ	96906	MS14366E029	BACKSHELL .....	
	PAOZZ	96906	MS27670B10	BACKSHELL .....	
	XDOZZ	96906	MS3152R18	BACKSHELL .....	
	PAOZZ	96906	MS3152-24	BACKSHELL .....	
	PAOZZ	96906	MS3416-10EA	BACKSHELL .....	
	XDOZZ	81349	M24308/19-8	BACKSHELL .....	
	PAOZZ	81349	M85049/38-11W	BACKSHELL .....	

SECTION II

TM 55-1520-240-23P C12

(1) ITEM NO	(2) SMR CODE	(3) FSCM	(4) PART NUMBER	(5) DESCRIPTION AND USABLE ON CODE (UOC)	(6) QTY
				GROUP 60 BULK MATERIALS	
	PAOZZ	81349	M85049131-10A	BACKSHELL .....	
	PAOZZ	81349	M85049/48-1-3	BACKSHELL .....	
	PAOZZ	81349	M85049/48-1-4	BACKSHELL .....	
	PAOZZ	81349	M85049/48-1-8	BACKSHELL .....	
	PAOZZ	81349	M85049/52-1-10A	BACKSHELL .....	
	PAOZZ	81349	M85049/52-1-10W	BACKSHELL .....	
	XDOZZ	81349	M85049153-08A	BACKSHELL .....	
	XDOZZ	81349	M85049/53-12A	BACKSHELL .....	
	PAOZZ	81349	M85049/53-14A	BACKSHELL .....	
	PAOZZ	81349	M85049/53-16A	BACKSHELL .....	
	PAOZZ	81349	M85049/53-18A	BACKSHELL .....	
	XDOZZ	81349	M85049/53-20A	BACKSHELL .....	
	PAOZZ	81349	M85049/53-22A	BACKSHELL .....	
	XDOZZ	81349	M85049/55-08A	BACKSHELL .....	
	PAOZZ	81349	M85049/55-10A	BACKSHELL .....	
	XDOZZ	81349	M85049/55-12A	BACKSHELL .....	
	PAOZZ	81349	M85049/55-14A	BACKSHELL .....	
	PAOZZ	81349	M85049/55-16A	BACKSHELL .....	
	PAOZZ	81349	M85049155-18A	BACKSHELL .....	
	PAOZZ	81349	M85049155-20W	BACKSHELL .....	
	XDOZZ	81349	M85049/55-22A	BACKSHELL .....	
	PAOZZ	81349	M85049/55-24A	BACKSHELL .....	
	PAOZZ	81349	M85049/56-10A	BACKSHELL .....	
	PAOZZ	81349	M85049/56-12A	BACKSHELL .....	
	PAOZZ	81349	M85049/56-18A	BACKSHELL .....	
	PAOZZ	81349	M85049/56-18W	BACKSHELL .....	
	PAOZZ	81349	M85049156-22A	BACKSHELL .....	
	PAOZZ	81349	M85049/63-10A	BACKSHELL .....	
	PAOZZ	81349	M85049/63-12A	BACKSHELL .....	
	PAOZZ	81349	M85049/63-14A	BACKSHELL .....	
	PAOZZ	81349	M85049/63-14W	BACKSHELL .....	
	PAOZZ	81349	M85049/63-18A	BACKSHELL .....	
	XDOZZ	81349	M85049/63-20A	BACKSHELL .....	
	PAOZZ	28198	RD9-000-J-VL	BACKSHELL .....	
	PAOZZ	07418	SE53F1506F34	BACKSHELL .....	
	PAOZZ	81349	MIL-B-121	BARRIER MATERIAL GREASE PROOFED FLEXIBLE-CREEPED, W/O TRANSFERABLE COATING ON GREASEPROOF SIDE HEAVY DUTY TYPE, RED, 36 IN., W, 100 YD RL MIL-B-121, TYPE 1 GRADE.....	
	PAOZZ	81349	MIL-B-121	BARRIER MATERIAL, GREASEPROOFED- WATERPROOFED, FLEXIBLE-SMOOTH, W/O TRANSFERABLE COATING ON GREASEPROOF SIDE, RED MEDIUM TYPE DUTY, 36 IN. W, 200 YD LG, MIL-B-121 GRADE A, T .....	
	XDOZZ	80049	046850	BINDER, LOOSE LEAF VINYL PLASTIC FLEXIBLE COVER 7 IN. W, 9-1/2 IN. LG, MIL-B-43064 .....	
	PAOZZ	80205	NAS428-6-16	BOLT .....	
	PAOZZ	81205	BACB30AY6W5	BOLT, BLIND .....	
	PAOZZ	81205	BACB30AY6-18	BOLT, BLIND .....	
	PAOZZ	81205	BACB30CC5W4	BOLT, BLIND HEX HEAD .....	
	PAOZZ	81205	BACB30CC5W5	BOLT, BLIND HEX HEAD .....	
	PAOZZ	81205	BACB30CC5W6	BOLT, BLIND HEX HEAD .....	
	PAOZZ	81205	BACB30CC6W4	BOLT, BLIND HEX HEAD .....	
	XDOZZ	81205	BACB30CC6W5	BOLT BLIND HEX HEAD .....	
	XDOZZ	81205	BACB30CC6W8	BOLT BLIND HEX HEAD .....	
	PAOZZ	81205	BACB30CC8W4	BOLT, BLIND HEX HEAD .....	
	XDOZZ	81205	BACB30CC8W5	BOLT BLIND HEX HEAD .....	
	PAOZZ	81205	BACB30CC8W6	BOLT BLIND HEX HEAD .....	
	XDOZZ	81205	BACB30CC8W8	BOLT, BLIND HEX HEAD .....	
	PAOZZ	80205	NAS1669-08L3	BOLT, BLIND HEX HEAD .....	



SECTION II

TM 55-1520-240-23P C12

(1) ITEM NO	(2) SMR CODE	(3) FSCM	(4) PART NUMBER	(5) DESCRIPTION AND USABLE ON CODE (UOC)	(6) QTY
				GROUP 60 BULK MATERIALS	
	XDDZZ	80205	NAS1669-3L6	BOLT, BLIND HEX HEAD .....	
	PAOZZ	80205	NAS1669-3L7	BOLT, BLIND HEX HEAD .....	
	PAOZZ	80205	NAS1669-4L3	BOLT BLIND HEX HEAD .....	
	PAOZZ	81205	BACB30NX5-4	BOLT CLOSE TOLERANCE .....	
	PAOZZ	81205	BACB30FM10-5	BOLT, HEX-DRIVE .....	
	PAOZZ	81205	BACB30FM10-7	BOLT, HEX-DRIVE .....	
	PAOZZ	81205	BACB30FM5-2	BOLT, HEX-DRIVE .....	
	PAOZZ	81205	BACB30FM5-5	BOLT, HEX-DRIVE .....	
	PAOZZ	81205	BACB30FM5-6	BOLT, HEX-DRIVE .....	
	PAOZZ	81205	BACB30FM5-8	BOLT, HEX-DRIVE .....	
	XDOZZ	81205	BACB30FM6-10	BOLT, HEX-DRIVE .....	
	PAOZZ	81205	BACB30FM6-11	BOLT, HEX DRIVE .....	
	PAOZZ	81205	BACB30FM6-12	BOLT, HEX-DRIVE .....	
	PAOZZ	81205	BACB30FM6-14	BOLT, HEX-DRIVE .....	
	PAOZZ	81205	BACB30FM6-2	BOLT, HEX-DRIVE .....	
	PAFZZ	81205	BACB30FM6-20	BOLT, HEX-DRIVE .....	
	PAOZZ	81205	BACB30FM6-24	BOLT, HEX-DRIVE .....	
	PAOZZ	81205	BACB30FM6-25	BOLT, HEX-DRIVE .....	
	PAOZZ	81205	BACB30FM6-9	BOLT, HEX-DRIVE .....	
	PAOZZ	81205	BACB30FN6-5	BOLT, HEX-DRIVE .....	
	XDOZZ	81205	BACB30FN6-7	BOLT, HEX-DRIVE .....	
	PAOZZ	81205	BACB30FN8-13	BOLT, HEX-DRIVE .....	
	PAOZZ	81205	BACB30FP6-6	BOLT, HEX-DRIVE .....	
	PAOZZ	81205	BACB30KK6-2	BOLT, HEX-DRIVE .....	
	PAOZZ	81205	BACB30KK6-3	BOLT, HEX-DRIVE .....	
	PAOZZ	81205	BACB30KK6-4	BOLT, HEX-DRIVE .....	
	PAOZZ	81205	BACB30KK6-5	BOLT, HEX-DRIVE .....	
	PAOZZ	81205	BACB30KK6-6	BOLT, HEX-DRIVE .....	
	PAOZZ	81205	BACB30KK6-7	BOLT, HEX-DRIVE .....	
	XDOZZ	81205	BACB30MB6-7	BOLT, HEX-DRIVE .....	
	PAOZZ	81205	BACB30MB8AT	BOLT, HEX-DRIVE .....	
	XDOZZ	81205	BACB30NX5-2	BOLT, HEX-DRIVE .....	
	PAOZZ	81205	BACB30NX5-3	BOLT, HEX-DRIVE .....	
	PAFZZ	73197	HL18-6-8	BOLT, HEX-DRIVE .....	
	PAOZZ	73197	HL18PB-10-4	BOLT, HEX-DRIVE .....	
	PAOZZ	73197	HL18PB-8-4	BOLT, HEX-DRIVE .....	
	PAOZZ	73197	HL18PB-5-4	BOLT, HEX-DRIVE .....	
	PAOZZ	73197	HL18PB-8-7	BOLT, HEX-DRIVE .....	
	PAOZZ	73197	HL18PB6-4	BOLT, HEX-DRIVE .....	
	PAOZZ	73197	HL18PB8-5	BOLT, HEX-DRIVE .....	
	PAOZZ	73197	HL18PB8-9	BOLT, HEX-DRIVE .....	
	PAOZZ	73197	HL20PB6-9	BOLT, HEX-DRIVE .....	
	PAOZZ	02570	A600-1-OR	BOLT, INTERNAL WRENCH .....	
	PAOZZ	73866	PW4005	BOTTLE, COLORED CAP, 5 DRAM, SPECTRO-METRIC OIL ANALYSIS FOR ALL ARMY AIRCRAFT .....	
	PAOZZ	82110	1100P-BLK-1X4-PT	BRAID, POLY, BLACK .....	
	PAFZZ	81348	QQB575F36T0062	BRAID, WIRE .....	
	PAFZZ	81348	QQB575F36T0078	BRAID, WIRE .....	
	PAOZZ	81349	M17194-RG179	CABLE, COAX .....	
	PAOZZ	81349	M171113-RG316	CABLE, COAX .....	
	PAOZZ	81349	RD316/U	CABLE, COAX .....	
	PAFZZ	81349	MILC27500	CABLE, COND 1, 2, 3.....	
	PAOZZ	81349	MILC5424CRES7X7	CABLE, CRES STL 1-16 .....	
	PAFZZ	81349	M27500-20SD1T23	CABLE, SPECIAL PURPOSE .....	
	PAFZZ	81349	M27500-22SD1T23	CABLE, SPECIAL PURPOSE .....	
	PAFZZ	81349	M27500-22SD2T23	CABLE, SPECIAL PURPOSE .....	
	PAFZZ	81349	M27500-22SD4T23	CABLE, SPECIAL PURPOSE .....	
	PAFZZ	81349	M27500-22SD5T23	CABLE, SPECIAL PURPOSE .....	
	PAFZZ	81349	M27500-22SD1V23	CABLE, SPECIAL PURPOSE .....	

SECTION II

TM 55-1520-240-23P C12

(1) ITEM NO	(2) SMR CODE	(3) FSCM	(4) PART NUMBER	(5) DESCRIPTION AND USABLE ON CODE (UOC)	(6) QTY
				GROUP 60 BULK MATERIALS	
	PAFZZ	81349	M27500-22SD2T23	CABLE, SPECIAL PURPOSE .....	
	PAFZZ	81349	M27500-22SD3T23	CABLE, SPECIAL PURPOSE .....	
	PAFZZ	81349	M85485/12-22T2A	CABLE, SPECIAL PURPOSE .....	
	PAOZZ	81349	M27500-22TG1T15	CABLE, SPEC PURPOSE DEDETHYLENE-TETRA- FLUORETHYLENE (ETFE) 600V (RMS), 150C, 22 GAUGE	
	PAOZZ	96906	MS3181-12C	CAP .....	
	PAOZZ	96906	MS3181-14C	CAP .....	
	PAOZZ	96906	MS3181-14CA	CAP .....	
	PAOZZ	96906	MS27511B12C	CAP, ELECTRICAL .....	
	PAOZZ	02570	NY-600-P	CAP, TUBE.	
	PAOZZ	81348	LC00110	CELLOPHANE W, 0008 IN. THK, FEDL-00110 , TYPE 1, 100 FT ROLL .....	
	PAOZZ	88044	AN735D4	CLAMP .....	
*	PAOZZ	81205	BACC10JP10A	CLAMP .....	
*	PAOZZ	81205	BACC1JP12A	CLAMP .....	
*	PAOZZ	81205	BACC10JP14A	CLAMP .....	
*	PAOZZ	81205	BACC10JP16A	CLAMP .....	
*	PAOZZ	81205	BACC10JP20A	CLAMP .....	
*	PAOZZ	81205	BACC10JP22A	CLAMP .....	
	PAOZZ	96906	MS21919WDG10	CLAMP .....	
	PAOZZ	96906	MS21919WDG11	CLAMP .....	
	PAOZZ	96906	MS21919WDG13	CLAMP .....	
	PAOZZ	96906	MS21919WDG14	CLAMP .....	
	PAOZZ	96906	MS21919WDG16	CLAMP .....	
	PAOZZ	96906	MS21919WDG17	CLAMP .....	
	PAOZZ	96906	MS21919WDG20	CLAMP .....	
	PAOZZ	96906	MS21919WDG25	CLAMP .....	
	PAOZZ	96906	MS21919WDG3	CLAMP .....	
	PAOZZ	96906	MS21919WDG5	CLAMP .....	
	PAOZZ	96906	MS21919WDG7	CLAMP .....	
	PAOZZ	96906	MS21919WDG8	CLAMP .....	
	PAOZZ	81349	M85052/1-19	CLAMP .....	
	PAOZZ	81349	M85052/1-21	CLAMP .....	
	PAOZZ	96906	MS21919WDG4	CLAMP, LOOP .....	
	PADZZ	81349	M85052-1-10	CLAMP, LOOP .....	
	PAOZZ	81349	M85052-1-7	CLAMP, LOOP .....	
	PAOZZ	81349	MILC5646	CLOTH, AIRPLANE, COTT UNSHRUNK, MERCERIZED, NATURAL COLOR, 36 IN. W, MIL-C-5646 .....	
	PAOZZ	81348	CCCC440	CLOTH, CHEESECLOTH WHITE, UNSHRUNK, 36 IN. W, FED CCC-C-440, TYPE 2, CLASS 2 .....	
	PAOZZ	88001	C1851	CLOTH, CLEANING.....	
	PAOZZ	81349	MILC22787	CLOTH, COATED-GLASS WEAVE, VINYL RESIN COATED BOTH SIDES, GRAY, ABRASION, AROMATIC HYDROCARBON FLUID & FIRE RESISTANT, WATERPROOF, 52 IN. W, MIL-C-7514, TYPE 1 .....	
	PAOZZ	81348	CCC-C-419	CLOTH, DUCK PLY WARP & FILLING, OLIVE GREEN, WATER RESISTANT, 40 IN. W, MIL-C-7219, TYPE 3 .....	
	PAOZZ	81348	CCCC419	CLOTH, DUCK, COTTON 3-PLY WARP & 2-PLY FILLING, OLIVE DRAB, 60 IN. W, FED CCC-C-419, TYPE 3 .....	
	PAOZZ	32617	EP15-0073X46X400YD	CLOTH, KNITTED 46 IN. W.....	
	PAOZZ	81349	MILC43006	CLOTH, LAMINATED 1-PLY, VINYL, CHLORIDE FILM, GRAY, 2-PLY, FIRE RESISTANT TREATED WATERPROOF & WEATHER RESISTANT, 50 IN. W, MIL-C-43006, TYPE 1, CLASS 2.....	
	PADZZ	81349	MILC43006GRAY	CLOTH, LAMINATED 1-PLY, VINYL, CHLORIDE FILM, 2-PLY, FIRE AND WEATHER .....	
	PADZZ	89616	5200-5187-5194	CLOTH, LAMINATED .....	
	PAOZZ	88730	1562-381N	CLOTH, MARQUISSETT HG32-C05X381N, 500YD .....	
	PAOZZ	81349	CCCC46	CLOTH, NONWOVEN .....	

SECTION II

TM 55-1520-240-23P C12

(1) ITEM NO	(2) SMR CODE	(3) FSCM	(4) PART NUMBER	(5) DESCRIPTION AND USABLE ON CODE (UOC)	(6) QTY
				GROUP 60 BULK MATERIALS	
	PAOZZ	81349	MIL-C-9084	CLOTH, SATIN .....	
	XDOZZ	81349	MIL-D-23003	COATING, WALKWAY .....	
	PAOZZ	80205	NAS1080-05	COLLAR .....	
	XDOZZ	80205	NAS1080-06	COLLAR .....	
	PAOZZ	80205	NAS1080-08	COLLAR .....	
	PAOZZ	80205	NAS1080-10	COLLAR.....	
	PAOZZ	80205	NAS1080-12	COLLAR.....	
	PAOZZ	80205	NAS1080C06	COLLAR .....	
	PAOZZ	80205	NAS1080C08	COLLAR .....	
	PAOZZ	80205	NAS1080D5	COLLAR .....	
	PAOZZ	80205	NAS1080P12	COLLAR .....	
	PAOZZ	80205	NAS1080R06	COLLAR .....	
	XDOZZ	78570	Y13612-13	COLLAR .....	
	PAOZZ	80205	NAS1080C10	COLLAR, GROOVED PIN .....	
	PAOZZ	80205	NAS1080P10	COLLAR, GROOVED PIN .....	
	PAOZZ	80205	NAS1466-11	COLLAR, GROOVED PIN .....	
	PAOZZ	81205	BACC30R6	COLLAR, PRELOAD .....	
	PAOZZ	81205	BACC30X5S	COLLAR, PRELOAD .....	
	PAOZZ	81205	BACC30X6	COLLAR, PRELOAD .....	
	PAOZZ	73197	HL70-5	COLLAR, PRELOAD .....	
	PAOZZ	73197	HL79-10	COLLAR, PRELOAD .....	
	PAOZZ	73197	HL79-6	COLLAR, PRELOAD .....	
	PAOZZ	73197	HL79-8	COLLAR, PRELOAD .....	
	XDOZZ	73197	HL87D-8	COLLAR, PRELOAD .....	
	PAOZZ	88044	AN3115-1	CONNECTOR .....	
	PAOZZ	88044	AN3116-2	CONNECTOR .....	
	PAOZZ	71468	DPE60-33S	CONNECTOR .....	
*	PAOZZ	81349	D38999/24KA98SN	CONNECTOR .....	
*	PAOZZ	81349	D38999/24KD18SN	CONNECTOR .....	
*	PAOZZ	81349	D38999/24KH53SA	CONNECTOR .....	
*	PAOZZ	81349	D38999/24KH53SN	CONNECTOR .....	
*	PAOZZ	81349	D38999/24WA35SA	CONNECTOR .....	
*	PAOZZ	81349	D38999/24WA35SN	CONNECTOR .....	
*	PAOZZ	81349	D38999/24WB98SN	CONNECTOR .....	
*	PAOZZ	81349	D38999/26WB35SN	CONNECTOR .....	
*	PAOZZ	81349	D38999/26WB99SN	CONNECTOR .....	
*	PAOZZ	81349	D38999/26WC98PN	CONNECTOR .....	
*	PAOZZ	81349	D38999/26WD18SA	CONNECTOR .....	
*	PAOZZ	81349	D38999/26WD18SN	CONNECTOR .....	
*	PAOZZ	81349	D38999/26WJ161SA	CONNECTOR .....	
*	PAOZZ	81349	D38999/26WJ61SN	CONNECTOR .....	
	PAOZZ	84147	L44N	CONNECTOR .....	
	PAOZZ	96906	MS25183A10SL4S	CONNECTOR .....	
	PAOZZ	96906	MS25199-1	CONNECTOR .....	
	PAOZZ	96906	MS27467T17B99S	CONNECTOR .....	
	PAOZZ	96906	MS27467T21B41P	CONNECTOR .....	
	PAOZZ	96906	MS27467T25B29P	CONNECTOR .....	
	PAOZZ	96906	MS27473T10B35S	CONNECTOR .....	
	PAOZZ	96906	MS27473T10B35SA	CONNECTOR .....	
	PAOZZ	96906	MS27473T18B32S	CONNECTOR .....	
	PAOZZ	96906	MS27473T18B32SA	CONNECTOR .....	
	PAOZZ	96906	MS27473T18B35S	CONNECTOR .....	
	PAOZZ	96906	MS27473T22B2S	CONNECTOR .....	
	PAOZZ	96906	MS27474T12B8S	CONNECTOR .....	
	PAOZZ	96906	MS27484T12B8P	CONNECTOR .....	
	PAOZZ	96906	MS27484T12B35S	CONNECTOR .....	
	PAOZZ	96906	MS27484T14B18P	CONNECTOR .....	
	PAOZZ	96906	MS27484T14B35S	CONNECTOR .....	
	PAOZZ	96906	MS27484T18B32S	CONNECTOR .....	
	PAOZZ	96906	MS27484T18B35P	CONNECTOR .....	

SECTION II

TM 55-1520-240-23P C12

(1) ITEM NO	(2) SMR CODE	(3) FSCM	(4) PART NUMBER	(5) DESCRIPTION AND USABLE ON CODE (UOC)	(6) QTY
GROUP 60 BULK MATERIALS					
	PAOZZ	96906	MS27484T20B16S	CONNECTOR .....	
	PAOZZ	96906	MS3147E7-50S	CONNECTOR .....	
	PAOZZ	96906	MS3450W10SL-3P	CONNECTOR .....	
	PAOZZ	96906	MS3454W14S-2S	CONNECTOR .....	
	PAOZZ	96906	MS3456W10S-2S	CONNECTOR .....	
	PAOZZ	96906	MS3456W10SL3S	CONNECTOR .....	
	PAOZZ	96906	MS3456W10SL4S	CONNECTOR .....	
*	PAOZZ	96906	MS3456W12S3S	CONNECTOR .....	
	PAOZZ	96906	MS3456W14S2S	CONNECTOR .....	
	PAOZZ	96906	MS3456W14S5P	CONNECTOR .....	
	PAOZZ	96906	MS3456W14S5S	CONNECTOR .....	
	PAOZZ	96906	MS3456W14S6S	CONNECTOR .....	
	PAOZZ	96906	MS3456W14S7S	CONNECTOR .....	
	PAOZZ	96906	MS3456W16-11S	CONNECTOR .....	
	PAOZZ	96906	MS3456W18-11S	CONNECTOR .....	
	PAOZZ	96906	MS3456W18-8S	CONNECTOR .....	
	PAOZZ	96906	MS3456W20-17S	CONNECTOR .....	
	XDOZZ	96906	MS3470W12-10S	CONNECTOR .....	
	PAOZZ	96906	MS3470W14-15S	CONNECTOR .....	
	PAOZZ	96906	MS3470W14-19S	CONNECTOR .....	
	PAOZZ	96906	MS3474W10-6S	CONNECTOR .....	
	PAOZZ	96906	MS3474W14-19S	CONNECTOR .....	
	PAOZZ	96906	MS3474W16-26PW	CONNECTOR .....	
	PAOZZ	96906	MS3474W16-26S	CONNECTOR .....	
	PAOZZ	96906	MS3474W16-8S	CONNECTOR .....	
	PAOZZ	96906	MS3474W20-41P	CONNECTOR .....	
	PAOZZ	96906	MS3474W22-55P	CONNECTOR .....	
	PAOZZ	96906	MS3476W12-10P	CONNECTOR .....	
	PAOZZ	96906	MS3476W12-10S	CONNECTOR .....	
	PAOZZ	96906	MS3476W12-3S	CONNECTOR .....	
	PAOZZ	96906	MS3476W14-15S	CONNECTOR .....	
	PAOZZ	96906	MS3476W14-15SX	CONNECTOR .....	
	PAOZZ	96906	MS3476W14-18S	CONNECTOR .....	
*	PAOZZ	96906	MS3476W14-19S	CONNECTOR .....	
	PAOZZ	96906	MS3476W14-19SW	CONNECTOR .....	
	PAOZZ	96906	MS3476W14-19SX	CONNECTOR .....	
	PAOZZ	96906	MS3476W16-23S	CONNECTOR .....	
*	PAOZZ	96906	MS3476W16-26S	CONNECTOR .....	
	PAOZZ	96906	MS3476W16-26SW	CONNECTOR .....	
	PAOZZ	96906	MS3476W16-8P	CONNECTOR .....	
	PAOZZ	96906	MS3476W16-8S	CONNECTOR .....	
	PAOZZ	96906	MS3476W16-8SW	CONNECTOR .....	
	PAOZZ	96906	MS3476W18-32S	CONNECTOR .....	
	PAOZZ	96906	MS3476W20-16P	CONNECTOR .....	
	PAOZZ	96906	MS3476W20-39S	CONNECTOR .....	
	PAOZZ	96906	MS3476W20-39SY	CONNECTOR .....	
	PAOZZ	96906	MS3476W20-41S	CONNECTOR .....	
*	PAOZZ	96906	MS3476W22-41S	CONNECTOR .....	
	PAOZZ	96906	MS3476W22-55S	CONNECTOR .....	
	PAOZZ	96906	MS3476W24-61S	CONNECTOR .....	
	PAOZZ	96906	MS3476W24-61SX	CONNECTOR .....	
	PAOZZ	96906	MS3476W8-33S	CONNECTOR .....	
	PAOZZ	96906	MS3476W8-33SW	CONNECTOR .....	
	PAOZZ	96906	MS3476W8-98S	CONNECTOR .....	
	PAOZZ	81349	M24308/2-4	CONNECTOR .....	
	PAOZZ	81349	M24308/2-1	CONNECTOR .....	
	PAOZZ	81349	M24308/2-5	CONNECTOR .....	
	PAOZZ	81349	M24308/6-3	CONNECTOR .....	
	PAOZZ	81349	M28748/6G30LIA	CONNECTOR .....	

**SECTION II**

**TM 55-1520-240-23P C12**

(1) ITEM NO	(2) SMR CODE	(3) FSCM	(4) PART NUMBER	(5) DESCRIPTION AND USABLE ON CODE (UOC)	(6) QTY
				GROUP 60 BULK MATERIALS	
	PAOZZ	81349	M39012/26-0018	CONNECTOR .....	
	PAOZZ	81349	M85049148-1-5	CONNECTOR .....	
	PAOZZ	81349	M83723/73A1404N	CONNECTOR .....	
	PAOZZ	81349	M83723/73A1415N	CONNECTOR .....	
	PAOZZ	81349	M83723/73A2028N	CONNECTOR .....	
	PAOZZ	81349	M83723-73A2041N	CONNECTOR .....	
	PAOZZ	81349	M83723-73A20416	CONNECTOR .....	
	PAOZZ	81349	M83723/73A2232N	CONNECTOR .....	
	PAOZZ	81349	M83723/73A2255N	CONNECTOR .....	
	PAOZZ	81349	M83723-73A2256	CONNECTOR .....	
	PAOZZ	81349	M83723/73A22557	CONNECTOR .....	
	PAOZZ	81349	M83723/73A22558	CONNECTOR .....	
	PAOZZ	81349	M83723-73A2461N	CONNECTOR .....	
	PAOZZ	81349	M83723-73A24616	CONNECTOR .....	
	XDOZZ	81349	M83723-73A24617	CONNECTOR .....	
	PAOZZ	81349	M83723/73A24619	CONNECTOR .....	
	PAOZZ	81349	M83723/74A1808N	CONNECTOR .....	
	PAOZZ	81349	M83723/74A1831N	CONNECTOR .....	
	PAOZZ	81349	M83723/74A2041N	CONNECTOR .....	
	PAOZZ	81349	M83723/74A2255N	CONNECTOR .....	
	PAOZZ	81349	M83723/74A22556	CONNECTOR .....	
	PAOZZ	81349	M83723/74A22557	CONNECTOR .....	
	PAOZZ	81349	M83723/74A2461N	CONNECTOR .....	
	PAOZZ	81349	M83723/74A24616	CONNECTOR .....	
	PAOZZ	81349	M83723/74A24617	CONNECTOR .....	
	PAOZZ	81349	M83723/75A1005N	CONNECTOR .....	
	PAOZZ	81349	M83723/75A1212N	CONNECTOR .....	
	PAOZZ	81349	M83723/75A1624N	CONNECTOR .....	
	PAOZZ	81349	M83723/75A1808N	CONNECTOR .....	
	PAOZZ	81349	M83723/75A1831N	CONNECTOR .....	
	PAOZZ	81349	M83723/75A2025N	CONNECTOR .....	
	PAOZZ	81349	M83723/75A20256	CONNECTOR .....	
	PAOZZ	81349	M83723/75A20257	CONNECTOR .....	
	PAOZZ	81349	M83723/75A2255N	CONNECTOR .....	
	PAOZZ	81349	M83723/75A22556	CONNECTOR .....	
	PAOZZ	81349	M83723/75A22557	CONNECTOR .....	
	PAOZZ	81349	M83723/75A2461N	CONNECTOR .....	
	PAOZZ	81349	M83723/75A24616	CONNECTOR .....	
	PAOZZ	81349	M83723/75A24617	CONNECTOR .....	
	PAOZZ	81349	M83723/76A1404N	CONNECTOR .....	
	PAOZZ	81349	M83723/76A1415N	CONNECTOR .....	
	PAOZZ	81349	M83723/76A1624N	CONNECTOR .....	
	PAOZZ	81349	M83723/76A1831N	CONNECTOR .....	
	PAOZZ	81349	M83723/76A18316	CONNECTOR .....	
	PAOZZ	81349	M83723/76A2028N	CONNECTOR .....	
	PAOZZ	81349	M83723/76A2041N	CONNECTOR .....	
	PAOZZ	81349	M83723/76A20416	CONNECTOR .....	
	PAOZZ	81349	M83723/76A20417	CONNECTOR .....	
	PAOZZ	81349	M83723/76A20418	CONNECTOR .....	
	PAOZZ	81349	M83723/76A20419	CONNECTOR .....	
	PAOZZ	81349	M83723/76A2232N	CONNECTOR .....	
	PAOZZ	81349	M83723/76A2255N	CONNECTOR .....	
	PAOZZ	81349	M83723-76A22556	CONNECTOR .....	
	PAOZZ	81349	M83723/76A22558	CONNECTOR .....	
	PAOZZ	81349	M83723/76A2461N	CONNECTOR .....	
	PAOZZ	81349	M83723/76A24616	CONNECTOR .....	
	PAOZZ	81349	M83723/76A24617	CONNECTOR .....	
	PAOZZ	81349	M83723/76A24619	CONNECTOR .....	
	PAOZZ	81349	M83723/84A1005N	CONNECTOR .....	
	PAOZZ	81349	M83723/84K2255N	CONNECTOR .....	

SECTION II

TM 55-1520-240-23P C12

(1) ITEM NO	(2) SMR CODE	(3) FSCM	(4) PART NUMBER	(5) DESCRIPTION AND USABLE ON CODE (UOC)	(6) QTY
				GROUP 60 BULK MATERIALS	
	PAOZZ	81349	M83723/95A0803N	CONNECTOR .....	
	PAOZZ	81349	M83723/95A08036	CONNECTOR .....	
	PAOZZ	81349	M83723/95A08037	CONNECTOR .....	
	PAOZZ	81349	M83723/95A08038	CONNECTOR .....	
	PAOZZ	81349	M83723/95A10056	CONNECTOR .....	
	PAOZZ	81349	M83723/95A10057	CONNECTOR .....	
	PAOZZ	81349	M83723/95A10058	CONNECTOR .....	
*	PAOZZ	81349	M83723/95A1005N	CONNECTOR .....	
	PAOZZ	81349	M83723/95A1212N	CONNECTOR .....	
	PAOZZ	81349	M83723/95A12127	CONNECTOR .....	
	PAOZZ	81349	M83723/95A1407N	CONNECTOR .....	
	PAOZZ	81349	M85049/53-22	CONNECTOR .....	
	PAOZZ	81349	M9177/3-1	CONNECTOR .....	
	PAOZZ	77820	PT06CE8-4S	CONNECTOR .....	
	PAOZZ	73168	04-035303-11	CONNECTOR .....	
	PAOZZ	77820	PT00CE8-4SSR	CONNECTOR .....	
	PAOZZ	00779	1-225662-1	CONNECTOR .....	
	PAOZZ	00779	1-225662-4	CONNECTOR .....	
	XDOZZ	00779	1-225668-1	CONNECTOR .....	
	XDOZZ	00779	1-225672-2	CONNECTOR .....	
	PAOZZ	89508	115785-01	CONNECTOR .....	
	PAOZZ	00779	225392-2	CONNECTOR .....	
	XDOZZ	00779	225395-6	CONNECTOR .....	
	PAOZZ	00779	225532-4	CONNECTOR .....	
	XDOZZ	00779	225555-5	CONNECTOR .....	
	XDOZZ	00779	225556-6	CONNECTOR .....	
	XDOZZ	00779	225608-4	CONNECTOR .....	
	XDOZZ	00779	225708-5	CONNECTOR .....	
	XDOZZ	00779	227148-1	CONNECTOR .....	
	PAOZZ	74868	33-1690-1	CONNECTOR .....	
	PAOZZ	74868	33-1670-1	CONNECTOR .....	
	PAOZZ	60674	5142-1	CONNECTOR .....	
	PAOZZ	60674	5143-1	CONNECTOR .....	
	PAOZZ	50738	94-818-18	CONNECTOR.....	
	PAOZZ	96906	MS27473T12B35S	CONNECTOR, PLUG.....	
	PAOZZ	81349	M83723/75A1407N	CONNECTOR, PLUG.....	
	PAOZZ	00624	8844-32D	CONNECTOR, SWIVEL .....	
*	PAOZZ	81349	MS39029/9-134	CONTACT .....	
*	PAOZZ	81349	MS39029/9-135	CONTACT .....	
*	PAOZZ	81349	MS39029/10-521	CONTACT .....	
*	PAOZZ	81349	MS39029/10-522	CONTACT .....	
*	PAOZZ	81349	MS39029/11-101	CONTACT .....	
*	PAOZZ	81349	M39029/10-140	CONTACT .....	
*	PAOZZ	81349	M39029/10-141	CONTACT .....	
*	PAOZZ	81349	M39029/4-110	CONTACT .....	
*	PAOZZ	81349	M39029/5-115	CONTACT .....	
	PAOZZ	81349	M39029/5-117	CONTACT .....	
	PAOZZ	81349	M39029/85-455	CONTACT .....	
	PAOZZ	81349	M39029/85-456	CONTACT .....	
*	PAOZZ	81349	M39029/88-487	CONTACT .....	
*	PAOZZ	81349	M39029/88-488	CONTACT .....	
*	PAOZZ	81349	M39029/92-533	CONTACT .....	
	PAOZZ	55104	016-1616-117A	CONTACT, ELEC .....	
	PAOZZ	55104	016-1616-117C	CONTACT, ELEC .....	
	PADZZ	81349	MIL-T-713	CORD, LACING .....	
	PAOZZ	04621	HRH 10/OX-3/16-4.0	CORE MATERIAL .....	
	PAOZZ	14798	D10008-10	COUPLING, TUBE .....	
	PAOZZ	14798	D10019D10	COUPLING, TUBE .....	
	PAOZZ	00624	AC1035C06	COUPLING, TUBE .....	

**SECTION II**

**TM 55-1520-240-23P C12**

(1) ITEM NO	(2) SMR CODE	(3) FSCM	(4) PART NUMBER	(5) DESCRIPTION AND USABLE ON CODE (UOC)	(6) QTY
				GROUP 60 BULK MATERIALS	
	PAOZZ	81349	PPPC843	CUSHIONING MATERIAL, PACKING CELLULOSE WADDING, WATER RESISTANT, LOW ABSORBANCY, 40 IN. W, 165 FT. LG 370 IN. THICK, FED PPP-C-843, TYPE 2, CLASS B .....	
	PAOZZ	96906	MS24394D6	ELBOW .....	
	PAOZZ	96906	MS24396D10	ELBOW .....	
	PAOZZ	96906	MS24396D4	ELBOW .....	
	PAOZZ	96906	MS24396D6	ELBOW .....	
	PAOZZ	96906	MS24396D8	ELBOW .....	
	PAFZZ	00624	AE20453M	ELBOW, HOSE .....	
	PAFZZ	00624	AE20455M	ELBOW, HOSE .....	
	PAOZZ	14798	D10021A-06	ELBOW SWIVEL, FLANGE .....	
	XDFZZ	81349	M83798/2-8	ELBOW, TUBE TO HOSE .....	
	PAFZZ	10001	2448729-2	ELBOW, TUBE TO HOSE .....	
	PAFZZ	00624	8746-4	ELBOW, TUBE TO HOSE .....	
	XDFZZ	00624	8791-4	ELBOW, TUBE TO HOSE .....	
	PAOZZ	14798	D10070-4	ELBOW, 45 DEGREE .....	
	PAOZZ	81205	BACE21BX04J	ELBOW, 90 DEGREE .....	
	PCOZZ	81349	MIL-C-22750	EPOXY COATING KIT, BLACK .....	
	PCOZZ	81349	MIL-C-22750YELLO	EPOXY COATING KIT, YELLOW .....	
	PAOZZ	77272	VS80508	EXTRUSION, RUBBER .....	
	PADZZ	62983	921072	FASTENER IN. HD DIA, 2-1/8 IN. LG .....	
	PAOZZ	96906	MS25036-105	TERMINAL .....	
	PAOZZ	83014	V1000-1-D	FASTENER TAPE, HOOK SLATE GRAY, 1 IN. W, MIL-F-21840, TYPE 2 .....	
	PAOZZ	81349	MILF21840LT-GRAYTY2	FASTENER TAPE, HOOK LIGHT GRAY, 2 IN. W, MIL-F-21840, TYPE 2 .....	
	PAOZZ	81349	MILF21840GRADE2	FASTENER TAPE, HOOK MIL-F-21840, TYPE 2, GRADE 2, 25 YD ROLL .....	
	PAOZZ	81349	MILF21840GRY3-4	FASTENER TAPE, HOOK WARP FILLING, SLATE GRAY, 314 IN. W, TYPE 2 MIL-F-21840 .....	
	PAOZZ	81349	MILF21840	FASTENER TAPE, PILE GRAY, 3/4 IN. W, MIL-F-21840, TYPE 2 .....	
	PAOZZ	81349	MILF21840LT-GRAY	FASTENER TAPE, PILE LIGHT GRAY, 5/8 IN. W, MIL-F-21840, TYPE 2 .....	
	PAOZZ	81349	MILF21840TYPE2	FASTENER TAPE, PILE MIL-F-21840, TYPE 2, GRADE 2, 25 YD ROLL.....	
	PAOZZ	83014	V1000-2D	FASTENER TAPE, PILE SLATE GRAY, 1 IN. W, MIL-F-21840, TYPE 2 .....	
	PAOZZ	81348	CF206	FELT SHEET-WOOL, GRAY, MILDEW & MOISTURE RESISTANT, 72 IN. W, 1/4 IN. THICK, FED C-F-206, TYPE 1, CLASS 12R2 .....	
	PAOZZ	96906	MS28932-1	FELT, STRIP .....	
	XDOZZ	02570	A-600SETS-10	FERRULE, ALUMINUM .....	
	PAOZZ	02570	NY-601-PC-4	FERRULE, NONMETALLIC .....	
	XDOZZ	02570	NY-400SETS-10	FERRULE, NYLON .....	
	XDOZZ	02570	NY-600SETS-10	FERRULE, NYLON .....	
	PAOZZ	81349	MILP15035TYPEFBG	FILM .....	
	PAFZZ	96906	MS27053-4C	FITTING .....	
	PAFZZ	96906	MS27224-10	FITTING .....	
	PAFZZ	96906	MS87018-10	FITTING .....	
	PAFZZ	81349	M83798/1-4	FITTING .....	
	PAFZZ	81349	M8379811-6	FITTING .....	
	PAFZZ	81349	M83798/2-6	FITTING .....	
	PAFZZ	81349	M83798/3-16	FITTING .....	
	PAFZZ	81349	M83798/3-8	FITTING .....	
	PAFZZ	81349	M83798-4	FITTING .....	
	PAFZZ	98441	25675-32-32	FITTING .....	
	PAFZZ	98441	678-16D	FITTING .....	

SECTION II

TM 55-1520-240-23P C12

(1) ITEM NO	(2) SMR CODE	(3) FSCM	(4) PART NUMBER	(5) DESCRIPTION AND USABLE ON CODE (UOC)	(6) QTY
				GROUP 60 BULK MATERIALS	
	PAFZZ	98441	678-4	FITTING .....	
	PAFZZ	00624	816-16D	FITTING .....	
	PAOZZ	80205	NAS591-10	FITTING, COUPLING .....	
	PAOZZ	80205	NAS591-4	FITTING, COUPLING .....	
	PAOZZ	02570	NY400-9	FITTING, ELBOW .....	
	PAOZZ	02570	NY-401-PC	FITTING, PORT .....	
	PAOZZ	02570	NY-601-PC	FITTING, PORT .....	
*	PAOZZ	81349	M87018-10	FITTING, STRAIGHT .....	
*	PAOZZ	00624	816-4	FITTING, STRAIGHT .....	
	PAOZZ	81349	M83798-1-6	FITTING .....	
	PAOZZ	00624	816-8D	FITTING, STRAIGHT .....	
	PAOZZ	81349	M83798/2-10	FITTING, 45 DEGREE .....	
	PAOZZ	98441	678-16D	FITTING .....	
	PAOZZ	98441	678-4	FITTING .....	
	PAOZZ	81349	M83798/2-6	FITTING .....	
	PAOZZ	81349	M83798/2-8	ELBOW, TUBE TO HOSE .....	
	PAOZZ	81349	M83798/3-10	FITTING, 90 DEGREE .....	
	PAOZZ	00624	8891-16D	FITTING, 90 DEGREE .....	
*	PAOZZ	00624	8891-4	FITTING, 90 DEGREE .....	
	PAOZZ	76381	425	FOIL, ALUM TAPE ADHESIVE-ALUMINUM FOIL BACKING, OPAQUE ALUMINUM COLOR 1/4 IN. W, 1N. CORE ID, 60 YD ROLL, FED L-T-80, FOR SEALING & MASKING .....	
	XDOZZ	81205	VS80567-1	GASKET, RUBBER .....	
	PAOZZ	81205	VS80567-2	GASKET, RUBBER .....	
	XDOZZ	81205	VS80567-3	GASKET, RUBBER .....	
	PAOZZ	81349	MIL-G-10902	GLOVES, MENS AND WOMENS .....	
	PADZZ	81349	MIL-G-23827	GREASE INST. LOW TEMP. LIQ. LUB AND GELLING AGENT, -100 TO 250 DEG .....	
	PAOZZ	88044	AN931-11-16	GROMMET .....	
	PAOZZ	81205	BACG20AH225	GROMMET .....	
	PAOZZ	81205	BACG20AH262	GROMMET .....	
	PAOZZ	88044	BACG20C3	GROMMET .....	
	PAOZZ	96906	MS21266-4N	GROMMET .....	
	PAOZZ	96906	MS35489-33	GROMMET .....	
	PAOZZ	96906	MS35489-35	GROMMET .....	
	PAOZZ	96906	MS35489-8	GROMMET .....	
	XDOZZ	81205	BACG20AH300	GROMMET, CABLE .....	
	PAOZZ	96906	MS21266-1N	GROMMET, PLASTIC .....	
	XDOZZ	99384	HARDENER9816	HARDENER, ADHESIVE .....	
	PAOZZ	06090	ATUM 1 IN.	HEAT SHRINK TUBING .....	
	PAOZZ	06090	ATUM 1-1/2 BLACK	TUBING, HEAT SHRINK .....	
	PAOZZ	73197	HL18PB-6-3	PIN, HI-LOK.....	
	PAOZZ	73197	HL18PB-6-5	PIN, HI-LOK .....	
	PAOZZ	73197	HL18PB6-6	PIN, HI-LOK .....	
	PAOZZ	73197	HL18PB-6-7	PIN, HI-LOK .....	
	PAOZZ	96906	MS20001PH10-72	HINGE .....	
	PAOZZ	96906	MS20001P12-7200	HINGE .....	
	PAOZZ	96906	MS20001 P2-7200	HINGE .....	
	PAOZZ	96906	MS20001 P4-7200	HINGE .....	
	PAOZZ	96906	MS20001 P5-7200	HINGE .....	
	PAOZZ	96906	MS20001 P6-7200	HINGE .....	
	PAOZZ	96906	MS20001 P8-7200	HINGE .....	
	PAOZZ	96906	MS20001 PH9-7200	HINGE .....	
	XDOZZ	96906	MS20257HC2-4800	HINGE .....	
	PAOZZ	96906	MS20257HP4-7200	HINGE HALF .....	
	PAOZZ	96906	MS20253P2-7200	HINGE PIN .....	
	PAOZZ	96906	MS20253P5-7200	HINGE PIN .....	
	PAFZZ	00624	AE502-16	HOSE.....	
	PAFZZ	81349	MILH8794-10	HOSE.....	



SECTION II

TM 55-1520-240-23P C12

(1) ITEM NO	(2) SMR CODE	(3) FSCM	(4) PART NUMBER	(5) DESCRIPTION AND USABLE ON CODE (UOC)	(6) QTY
				GROUP 60 BULK MATERIALS	
	PAOZZ	00624	AE701-10	HOSE, NONMETALLIC .....	
	PAFZZ	00624	AE701-16	HOSE, NONMETALLIC .....	
	PAOZZ	00624	AE701-32	HOSE, NONMETALLIC .....	
	PAFZZ	00624	AE701-4	HOSE, NONMETALLIC .....	
	PAFZZ	00624	AE701-6	HOSE, NONMETALLIC .....	
	PAFZZ	00624	AE701-8	HOSE, NONMETALLIC .....	
	PAFZZ	81349	MIL-H-83797/1-JR	HOSE, NONMETALLIC .....	
	PAFZZ	81349	M83797/1-ER	HOSE, NONMETALLIC .....	
	PAFZZ	81349	M83797/1-HR	HOSE, NONMETALLIC .....	
	PAFZZ	81349	M83797/1-MR	HOSE, NONMETALLIC .....	
	PAOZZ	54477	TS000-012	HOSE, NONMETALLIC .....	
	PAFZZ	00624	601-32	HOSE, NONMETALLIC .....	
	PAFZZ	81349	MIL-H27267-4	HOSE, SYNTHETIC RUBBER .....	
	PAOZZ	08086	240-110-120-130-140	INDICATOR PLATE, TEMP .....	
	PAOZZ	08086	240-150-160-170-180	INDICATOR PLATE, TEMP .....	
	PAFZZ	92194	FIT221 1-4CLEAR	INSULATION SLEEVING .....	
	PAFZZ	81349	M23053/5-104-9	INSULATION SLEEVING .....	
	PAFZZ	81349	M23053/5-106-9	INSULATION SLEEVING .....	
	PAOZZ	81205	TC4001	INSULATION SLEEVING .....	
	PAOZZ	98159	4240-10	INVERTED TUBE NUT .....	
	PAOZZ	98159	4240-8	INVERTED TUBE NUT .....	
	XDOZZ	81205	BAC1505-100104	LINK .....	
	PAOZZ	81205	BACB30DX6-8X	LOCKBOLT .....	
	PAOZZ	81205	BACB30DX8-4X	LOCKBOLT .....	
	PAOZZ	81205	BACB30DX8-6X	LOCKBOLT .....	
	PAOZZ	81205	BACB30DX8-7X	LOCKBOLT .....	
	PAOZZ	81205	BACB30GS5-3	LOCKBOLT .....	
	PAOZZ	81205	BACB30GS5-5	LOCKBOLT .....	
	PAOZZ	29666	MLSP-M5-5	LOCKBOLT .....	
	PAOZZ	80205	NAS1466-07	LOCKBOLT .....	
	PAOZZ	80205	NAS1466-07A	LOCKBOLT .....	
	PAOZZ	80205	NAS1466-08	LOCKBOLT .....	
	PAOZZ	80205	NAS1466-09	LOCKBOLT .....	
	PAOZZ	80205	NAS1468-07	LOCKBOLT .....	
	PAOZZ	81205	R3008T6-4	LOCKBOLT .....	
	XDOZZ	29666	2LPH-T5-3	LOCKBOLT .....	
	XDOZZ	29666	2L426H-T5-3	LOCKBOLT .....	
	PAOZZ	96906	MS20995C32	LOCKWIRE .....	
	PAOZZ	96906	MS25036-107	LUG .....	
	PAOZZ	96906	MS25036-145	LUG, TERMINAL .....	
	PAOZZ	96906	MS25036-148	TERMINAL .....	
	PADZZ	96906	MS25036-153	LUG, TERMINAL .....	
	XDOZZ	81205	BACM9N1GR	MARKER .....	
	XDOZZ	81205	BACM9N1GS	MARKER .....	
	PAOZZ	96906	MS87033J2	MARKER, CELLULOSE ACETATE, YELLOW, INSCRIBED-LUBRICATION DRAIN, 1 IN. ID CORE, 66 FT.....	
	PAOZZ	96906	MS87033G41	MARKER, IDENT .....	
	PAOZZ	96906	MS87033G44	MARKER, IDENT .....	
	PAOZZ	96906	MS87033J6	MARKER, IDENT .....	
	XDOZZ	96906	MS87033L3	MARKER, IDENT.....	
	PAOZZ	81349	MIL-T-9906	MARKER, IDENT, A/R STATIC PRESSURE.....	
	PAOZZ	96906	MS87033-L1	MARKER, IDENT CABIN HEAT .....	
	PAOZZ	96906	MS87033E2	MARKER, IDENT CELLULOSE ACETATE, BLUE & INSCRIBED-FIRE PROTECTION FIRE EXTINGUISHER, 1 IN. ID CORE, 66 FT .....	
	PAOZZ	96906	MS87033G34	MARKER, IDENT CELLULOSE ACETATE, BLUE & YELLOW, INSCRIBED-HYDRAULIC PRIMARY PUMP PRESS, 1 IN. ID CORE, 66 FT. LG .....	

SECTION II

TM 55-1520-240-23P C12

(1) ITEM NO	(2) SMR CODE	(3) FSCM	(4) PART NUMBER	(5) DESCRIPTION AND USABLE ON CODE (UOC)	(6) QTY
				GROUP 60 BULK MATERIALS	
	XDOZZ	96906	MS16837-112	MARKER IDENT CELLULOSE ACETATE, RED, INSCRIBED-FUEL TRANSFER 1 IN. ID CORE, 66 FT.	
	PADZZ	96906	MS9244-01	MARKER, IDENT CENTER, W/RED SPECULAR BORDER, WHITE LETTERS INSCRIBED P/N BORDER-RUBBER ASSEMBLY DATE, 112 IN W, 1 IN. LG .....	
	PAOZZ	96906	MS87033E2	MARKER, IDENT FIRE PROTECTION-FIRE EXTING .....	
	PAOZZ	96906	MS87033F1	MARKER, IDENT FUEL APU .....	
	PAOZZ	96906	MS87033F3	MARKER, IDENT FUEL ENGINE FEED .....	
	PAOZZ	96906	MS87033G16	MARKER, IDENT HYDRAULIC BRAKE PRESSURE .....	
	PAOZZ	96906	MS87033G17	MARKER, IDENT HYDRAULIC BRAKE RETURN .....	
	PAOZZ	96906	MS87033G18	MARKER, IDENT HYDRAULIC DRAIN .....	
	PAOZZ	81349	MS87033G33	MARKER, IDENT HYDRAULIC PRESSURE .....	
	PAOZZ	96906	MS87033G42	MARKER, IDENT HYDRAULIC RESERVOIR PRESSURE. .	
	XDOZZ	96906	MS87033G43	MARKER, IDENT HYDRAULIC RESERVOIR RETURN	
	PAOZZ	96906	MS87033G52	MARKER, IDENT HYDRAULIC UTILITY PUMP PRESSURE	
	PAOZZ	96906	MS87033G53	MARKER, IDENT HYDRAULIC UTILITY PUMP RETURN .....	
	PAOZZ	96906	MS87033B1	MARKER, IDENT INSCRIBED-BREATHING OXYGEN, 1 IN. W, 1 IN ID CORE, 50 FT. ROLL .....	
	PAOZZ	96906	MS87033D1	MARKER, IDENT INSCRIBED-ELECTRICAL CONDUIT, 1 IN. W, 1 IN. ID CORE, 50 FT. ROLL .....	
	PAOZZ	96906	MS87033F2	MARKER, IDENT INSCRIBED-FUEL DRAIN, 1 IN. W, 1 IN. ID CORE, 50 FT. ROLL .....	
	PAOZZ	96906	MS87033F4	MARKER, IDENT INSCRIBED-FUEL PRESSURE, 1 IN W, 1 IN. ID CORE, 50 FT. ROLL .....	
	PAOZZ	96906	MS87033J4	MARKER, IDENT INSCRIBED-LUBRICATION RETURN 1 IN. W, 1 IN. ID CORE, 50 FT. ROLL .....	
	PAOZZ	96906	MS87033J5	MARKER, IDENT INSCRIBED-.....	
	PAOZZ	96906	MS87033L9	MARKER, IDENT INSCRIBED-RELIEF TUBE, 1 IN. W, 1 IN. ID CORE, 50 FT. ROLL .....	
	XDOZZ	96906	MS87033H2	MARKER, IDENT ORANGE, INSCRIBED-INSTRUMENT A/R DRAIN, 1 IN. W, 1 IN. ID CORE, 50 FT. ROLL .....	
	PAOZZ	96906	MS87033H5	MARKER, IDENT ORANGE, INSCRIBED INSTRUMENT A/R PILOT PRESSURE, 1 IN. W, 1 IN. ID CORE, 50 FT. ROLL .....	
	PAOZZ	81349	MILT9906- 1INX50YDINSTRUAIR	MARKER, IDENT PLASTIC, W/ADHESIVE GRAY & ORANGE, INSCRIBED INSTRUMENT A/R, 1 IN. W, 3 IN. ID CORE, MIL-T-9906, 50 YD .....	
	PAOZZ	81349	MILT9906	MARKER, IDENT PLASTIC, W/ADHESIVE, YELLOW, INSCRIBED-LUBRICATION .....	
	PAOZZ	81349	MILT9906- 1INX50YDHYDRAUL TC	MARKER, IDENT PLASTIC W/ADHESIVE, BLUE & YELLOW INSCRIBED HYD, 1 IN. W, 3 IN ID CORE, MILT-9906, 50 YD.....	
	PAOZZ	96906	MS87033G38	MARKER, IDENT YELLOW, INSCRIBED-HYDRAULIC RAMP DOWN, 1 IN. W, 1 IN. ID CORE, 50 FT. ROLL .....	
	PAOZZ	96906	MS87033G39	MARKER, IDENT YELLOW, INSCRIBED-HYDRAULIC RAMP PRESSURE, 1 IN. W, 1 IN ID CORE, 50 FT. ROLL.....	
	PAOZZ	96906	MS87033G54	MARKER, IDENT YELLOW, INSCRIBED-HYDRAULIC WHEEL BRAKE LEFT HAND, 1 IN W, 1 IN. ID CORE, 50 FT. ROLL .....	
	PAOZZ	96906	MS87033G55	MARKER, IDENT YELLOW, INSCRIBED-HYDRAULIC WHEEL BRAKE RIGHT HAND, 1 IN W, 1 IN. ID CORE, 50 FT. ROLL .....	
	PAOZZ	81349	MILN6710-375	METAL BAR .....	
	PAOZZ	81349	MIL-S-6758	METAL BAR .....	
	PADZZ	96906	MS14251C215	METAL BAR .....	
	PADZZ	96906	MS14258C001	METAL BAR .....	
	PAOZZ	96906	MS14258C013	METAL BAR .....	
	PAOZZ	96906	MS14260C055	METAL BAR .....	
	PAOZZ	81348	QQA200-11T6	METAL BAR .....	

SECTION II

TM 55-1520-240-23P C12

(1) ITEM NO	(2) SMR CODE	(3) FSCM	(4) PART NUMBER	(5) DESCRIPTION AND USABLE ON CODE (UOC)	(6) QTY
				GROUP 60 BULK MATERIALS	
	PAOZZ	81348	QQA225-6	METAL BAR .....	
	PADZZ	81348	QQA225-6FLAT	METAL BAR .....	
	PAOZZ	81348	QQA2256T4-1	METAL BAR .....	
	PAOZZ	81348	QQA225-6T4 21-2X10-12	METAL BAR .....	
	PAOZZ	81348	QQA225-6-75	METAL BAR .....	
	XDOZZ	81348	QQA225-8T65-8X10-12	METAL BAR .....	
	XDOZZ	81348	QQ-A-225/8	METAL BAR .....	
	PAOZZ	81348	QQ-A-225/9	METAL BAR .....	
	PAOZZ	81348	QQ-A-250/11	METAL BAR .....	
	PAOZZ	81348	QQA250-4-063	METAL BAR .....	
	PAOZZ	81349	MILA148-003TYPE1	METAL FOIL, 565 FT. LG, 0.003 IN. THK, MIL-A-148, TYPE 1, GRADE B .....	
	PADZZ	81349	MILA148-005	METAL FOIL FINISH, 12 IN W, 14 FT. LG, 0.005 IN. , THK, MIL-A-148, TYPE 1, GRAD 1 LB ROLL .....	
	XDOZZ	81349	MILS18729-025	METAL PLATE .....	
	PAOZZ	81349	MILS18729-313	METAL PLATE .....	
	PAOZZ	81349	MILS18729-375	METAL PLATE .....	
	XDOZZ	81349	MILS18729-4130	METAL PLATE .....	
	XDOZZ	81349	MILS18729-5-16	METAL PLATE .....	
	PAOZZ	81349	MILS5059-020	METAL PLATE .....	
	XDDZZ	96906	MS90504-187	METAL PLATE .....	
	PAOZZ	81348	QQA250-4-025	METAL PLATE GR2024-T3, IN. W, 72 IN. LG, 1/4 IN. THK, FED QQA-A-250/4 .....	
	PAOZZ	81348	QQA250-4-1000	METAL PLATE GR2024-T351, 12 IN. W, 12 IN LG, 1 IN. THK, FED QQ-A-250/4 .....	
	PAOZZ	81348	QQA225-6-125	METAL ROD .....	
	PAOZZ	81343	AMS5510	METAL SHEET .....	
	PAOZZ	81349	MILS18729-025X18	METAL SHEET .....	
	PAOZZ	81349	MILS18729-032	METAL SHEET .....	
	PAOZZ	81349	MILS18729-036	METAL SHEET .....	
	PAOZZ	81349	MILS18729-040	METAL SHEET .....	
	PADZZ	81349	MILS18729-045	METAL SHEET .....	
	PAOZZ	81349	MILS18729-100	METAL SHEET .....	
	PAOZZ	81349	MILS18729-125	METAL SHEET .....	
	PAOZZ	81349	MILS18729-160	METAL SHEET .....	
	PAOZZ	81349	MILS18729-18W	METAL SHEET .....	
	PAOZZ	81349	MILS18729-18X1-16	METAL SHEET .....	
	PAOZZ	81349	MILS18729-190	METAL SHEET .....	
	PAOZZ	81349	MILS18729-3-32	METAL SHEET .....	
	XDOZZ	81349	MILS25043	METAL SHEET .....	
	PAOZZ	81349	MIL-S-25043-016	METAL SHEET .....	
	PAOZZ	81349	MILS25043-025	METAL SHEET .....	
	PAOZZ	81349	MILS25043-032	METAL SHEET .....	
	PAOZZ	81349	MILS25043-040	METAL SHEET .....	
	PAOZZ	81349	MILS5059	METAL SHEET .....	
	PAOZZ	81349	MILS5059-012	METAL SHEET .....	
	PAOZZ	81349	MILS5059-016	METAL SHEET .....	
	PAOZZ	81349	MILS5059.020X10FT.	METAL, SHEET .....	
	PAOZZ	81349	MILS5059-025	METAL SHEET .....	
	PAOZZ	81349	MILS5059-040	METAL SHEET .....	
	PAOZZ	81349	MILS5059-045	METAL SHEET .....	
	PAOZZ	81349	MILS5059-063	METAL SHEET .....	
	PAOZZ	81349	MILS5059-1-32	METAL SHEET .....	
	PAOZZ	81349	MILS6721COMPOSITONTI	METAL SHEET .....	
	PAOZZ	81349	MILS6721	METAL SHEET .....	
	PAOZZ	81349	MILS6721-016	METAL SHEET .....	
	PADZZ	81349	MILS6721-032	METAL SHEET .....	
	PAOZZ	81349	MILS6721-040	METAL SHEET .....	
	PAOZZ	81349	MILS6721-045	METAL SHEET .....	

**SECTION II**

**TM 55-1520-240-23P C12**

(1) ITEM NO	(2) SMR CODE	(3) FSCM	(4) PART NUMBER	(5) DESCRIPTION AND USABLE ON CODE (UOC)	(6) QTY
				GROUP 60 BULK MATERIALS	
	PAOZZ	81349	MILS6721-050	METAL SHEET .....	
	PAOZZ	81349	MILS6758CONDITIONC4	METAL SHEET .....	
	PAOZZ	96906	MS14397-013	METAL SHEET .....	
	PADZZ	81348	QQA250-1-032	METAL SHEET 72 IN LG, 0.032 IN. THK, FED QQ-A-2501 .	
	PADZZ	81348	QQA250-11T6	METAL SHEET 0.160 IN THK, 144 IN. LG, FED QQ-A-250111T6 .....	
	PADZZ	81348	QQA250-11-025	METAL SHEET ALUMINUM ALLOY, 36 IN. W, 144 IN. LG, 0.025 IN. THK, FED QQ-A-250/11 .....	
	PAOZZ	81348	QQA250-11-032	METAL SHEET GR6061-T6, IN. W, 72 IN. LG .....	
	PAOZZ	81348	QQA250-11-040	METAL SHEET GR6061-T6, 36 IN. W, 72 IN. LG, 0.040 IN. THK, FED QQA-A-250/11 .....	
	PAOZZ	81348	QQA250-11-040-6061	METAL SHEET GR6061-T6, 48 IN W, 144 IN. LG., 0.040 IN. THK, FED QQ-A-250111 .....	
	PAOZZ	81348	QQA250-11-050	METAL SHEET GR6061-T6, 48 IN. W, 144 IN. LG, 0.050 IN. THK, FED QQ-A-250/11 .....	
	PAOZZ	81348	QQA250-11-50	METAL SHEET GR6061-T6, 36 IN. W, 72 IN. LG, 0.050 IN. THK, FED QQ-A-250/11 .....	
	PAOZZ	81348	QQA250-11-063-6061T6-48X144	METAL SHEET GR6061-T6, 48 IN W, 144 IN. LG, 0.063 IN. THK, FED QQA-A-250111 .....	
	PAOZZ	81348	QQA250-11-125	METAL SHEET GR6061-T6, 1/8 IN. THK, FED QQA-A-250/11 .....	
	PAOZZ	81348	QQA250-11-125-6061	METAL SHEET GR6061-T6, 36 IN W, 96 IN. LG, 118 IN. THK, FED QQA-A-250/11 .....	
	PAOZZ	81348	QQA250-11-063	METAL SHEET .....	
	PAOZZ	81348	QQA250-12-7075T6-	METAL SHEET 0.127 IN. THK, FED QQ-A-250/12. 125-48-144	
	PAOZZ	81348	QQA250-13-1-4-7075	METAL SHEET GR7075-T6, ALCLAD, 48 IN. W, 144 IN LG, 114 IN. THK, FED QQ-A-250 .....	
	PAOZZ	81348	QQA250-13-012-7075	METAL SHEET GR7075-T6, ALCLAD, 24 IN. W, 72 IN. LG, 0.012 IN. THK, FED QQ-A-250 .....	
	PAOZZ	81348	QQA250-13-016	METAL SHEET .....	
	PAOZZ	81348	QQA250-13-016-7075	METAL SHEET GR7075-T6, ALCLAD, 36 IN. W, 144 IN. LG, 0.016 IN. THK, FED QQA-A .....	
	PAOZZ	81348	QQA250-13-020	METAL SHEET GR7075-T6, ALCLAD, 36 IN. W, 72 IN. LG, 0.020 IN THK, FED QQA-A .....	
	PAOZZ	81348	QQA250-13-025	METAL SHEET GR7075-T6, ALCLAD, 36 IN. W, 72 IN. LG, 0.025 IN. THK, FED QQA-A .....	
	PAOZZ	81348	QQA250-13-025-7075	METAL SHEET GR7075-T6, 48 IN LG .....	
	PAOZZ	81348	QQA250-13-025-7075T6	METAL SHEET GR7075-T6, ALCLAD, 36 IN. W 144 IN. LG, 0.025 IN. THK, FED QQ-A-250 .....	
	PAOZZ	81348	QQA250-13-032-7075	METAL SHEET GR7075-T6, ALCLAD, 48 IN. W, 144 IN. LG, 0.032 IN. THK, FED QQ-A .....	
	PAOZZ	81348	QQA250-13-032-7075T6	METAL SHEET GR7075-T6, ALCLAD, 36 IN. LG, 0.032 IN. THK, FED QQ-A-250 .....	
	PAOZZ	81348	QQA250-13-040	METAL SHEET, AL ALY GR2024-T3, ALCLAD, 36 IN. W, 72 IN. LG, 0.40 IN. THK .....	
	PAOZZ	81348	QQA250-13-040-7075	METAL SHEET 48 IN. W, 144 IN. LG, 0040 IN. THK, FED QQ-A-250/13 7075-T6 .....	
	PAOZZ	81348	QQA250-13-040-7075T6	METAL SHEET GR7075-T6, ALCLAD, 36 IN LG, 0.040 IN. THK, FED QQ-A-250 .....	
	PAOZZ	81348	QQA250-13-050	METAL SHEET GR7075-T6, ALCLAD, 36 IN W, 72 IN. LG, 0.050 IN. THK, FED QQA-A .....	
	PAOZZ	81348	QQA250-13T6-050-48-144	METAL SHEET GR7075-T6, 48 IN. W, 144 IN. LG, 0050 IN. THK, FED QQ-A-250/13 .....	
	PAOZZ	81348	QQA250-13-063	METAL SHEET GR7075-T6, ALCLAD, 36 IN. W, 72 IN. LG, 0.063 IN. THK, FED QQA-A .....	
	PAOZZ	81348	QQA250-13-063-7075	METAL SHEET GR7075-T6, ALCLAD, 48 IN. W, 144 IN. LG, 0.063 IN. THK, FED QQ-A .....	

**SECTION II**

**TM 55-1520-240-23P C12**

(1) ITEM NO	(2) SMR CODE	(3) FSCM	(4) PART NUMBER	(5) DESCRIPTION AND USABLE ON CODE (UOC)	(6) QTY
				GROUP 60 BULK MATERIALS	
	PAOZZ	81348	QQA250-13-063-7075T6	METAL SHEET GR7075-TG, ALCLAD, 48 IN. W, 0.220 IN. THK, FED QQ-A-250 .....	
	PAOZZ	81348	QQA250-13-071	METAL SHEET .....	
	PAOZZ	81348	QQA250-13-071-7075	METAL SHEET GR7075-T6, ALCLAD, 48 IN. W, 144 IN. LG, 0.071 IN THK, FED QQ-A .....	
	PAOZZ	81348	QQA250-13-080	METAL SHEET GR2024-T3, ALCLAD, 36 IN. W, 72 IN. LG, 0.080 IN. THK, FED QQA-A .....	
	PAOZZ	81348	QQA250-13-080-7075	METAL SHEET .....	
	PAOZZ	81348	QQA250-13-090	METAL SHEET GR7075-T6, ALCLAD, 36 IN W, 72 IN. LG, 0.090 IN. THK, FED QQA-A .....	
	PAOZZ	81348	QQA250-13-093-7075	METAL SHEET 48 IN. W, 144 IN, LG, 0.093 IN. THK, FED QQ-A-250 .....	
	PAOZZ	81348	QQA250-13-100	METAL SHEET GR7075-T6, ALCLAD, 36IN. W, 72 IN. LG, 0.100 IN. THK, FED QQA -A .....	
	PAOZZ	81348	QQA250-13-100-7075	METAL SHEET GR7075-T6, ALCLAD 48 IN. W, 144 IN. LG, 0.100 IN. THK, FED QQ-A-250 .....	
	PAOZZ	81348	QQA250-13-125	METAL SHEET .....	
	PAOZZ	96717	051X48X144AZ31A	METAL SHEET HARDENED AND PARTIALLY ANNEALED, CHROME PICKED SURFACE, 48 IN. W, 144 IN. LG, 0.050 IN. THK, FED QQ-M-44 COND H24 COMP AZ31 .....	
	PAOZZ	81348	QQA250-13-125-7075	METAL SHEET GR7075-T6, ALCLAD 48 IN W, 4 IN. LG, 1/2 IN. THK, FED QQ-A-250 .....	
	PAOZZ	81348	QQA250-13-160-7075	METAL SHEET GR7075-T6, ALCLAD, 48 IN W, 144 IN. LG, 160 IN THK, FED QQ-A-25 .....	
	PAOZZ	81348	QQA250-13T6-020X36X144	METAL SHEET GR7075-T6, ALCLAD, 36 IN W, 144 IN. LG, 0.020 IN. THK, FED QQ-A .....	
	PAOZZ	81348	QQA250-4-025THK	METAL SHEET 36 IN W, 144 IN LG, 0.025 IN. THK, FED QQ-A-250/4 .....	
	PAOZZ	81348	QQA250-4-025X36	METAL SHEET .....	
	PAOZZ	81348	QQA250-4-025-2014	METAL SHEET GR2024-T4, 48 IN. LG, 1/4 IN. THK, FED QQ-A-250/4 .....	
	PAOZZ	81348	QQA250-4-032	METAL SHEET, AL ALY .....	
	PAOZZ	81348	QQA250-4-032THK	METAL SHEET GR2024-0, 36 IN. W, 72 IN. LG, 0.032 IN THK, FED QQA-A-250/4 .....	
	PAOZZ	81348	QQA250-4-063-2024	METAL SHEET GR2024-T3, ALCLAD, 48 IN. W, 144 IN. LG 0.063 IN. THK .....	
	XDOZZ	81348	QQA250-4-071	METAL SHEET GR2024-T3, 36 IN. W, 72 IN. LG, 0.071 IN. THK, FED QQA-A-250/4 .....	
	PAOZZ	81348	QQA250-4-125	METAL SHEET GR2024-T3, 36 IN. W, 72 IN. LG, 0.125 IN. THK, FED QQA-A-250/4 .....	
	PAOZZ	81348	QQA250-4-125T36	METAL SHEET 72 IN. LG, 0.125 IN. THK, FED QQ-A-355/T36 .....	
	PAOZZ	81348	QQA250-4-144	METAL SHEET 36 IN. W, 0 020 IN. THK, 144 IN. LG, FED QQ-A-250/4.....	
	PAOZZ	81348	QQA250-5-012	METAL SHEET GR2024-T3, ALCLAD, 36 IN. W, 144 IN. LG, 0.012 IN. THK, FED QQA-A .....	
	PAOZZ	81348	QQA250-5-016-2024	METAL SHEET GR2024-0, ALCLAD, 24 IN. W, 72 IN. LG, 0.016 IN. THK, FED QQA-A .....	
	PAOZZ	81348	QQA250-5-016-2024T3	METAL SHEET GR2024-T3, ALCLAD, 36 IN. W, 144 IN. LG, 0.016 IN. THK, FED QQA-A .....	
	PAOZZ	81348	QQA250-5-020	METAL SHEET .....	
	PAOZZ	81348	QQA250-5-020T3	METAL SHEET GR2024-0, ALCLAD, 36 IN. W, 72 IN. LG, 0.020 IN. THK, FED QQA-A .....	
	PAOZZ	81348	QQA250-5-020-2024T3	METAL SHEET GR2024-T3, ALCLAD, 36 IN. W, 144 IN. LG, 0.020 IN. THK, FED QQA-A .....	
	PAOZZ	81348	QQA250-5-025	METAL SHEET GR2024-T3, ALCLAD, 36 IN W, 72 IN. LG, 0.025 IN. THK .....	
	PAOZZ	81348	QQA250-5-025ALCL	METAL SHEET ALCLAD, 36 IN W, 144 IN. LG .....	

**SECTION II**

**TM 55-1520-240-23P C12**

(1) ITEM NO	(2) SMR CODE	(3) FSCM	(4) PART NUMBER	(5) DESCRIPTION AND USABLE ON CODE (UOC)	(6) QTY
				GROUP 60 BULK MATERIALS	
	PAOZZ	81348	QQA250-5-025T3	METAL SHEET GR2024-T3, ALCLAD, 36 IN. W, 144 IN. LG, 0.025 IN. THK, FED QQA-A .....	
	PAOZZ	81348	QQA250-5T3-032X48X144	METAL SHEET GR2024-T3, ALCLAD, 48 IN. W, 144 IN. LG, 0.032 IN. THK, FED QQA-A .....	
	PAOZZ	81348	QQA250-5-032	METAL SHEET GR2024-0, ALCLAD, 36 IN. W, 72 IN. LG, 0.032 IN. THK, FED QQA-A .....	
	PAOZZ	81348	QQA250-5-032X36	METAL SHEET GR2024-T3, ALCLAD, 36 IN. W, 72 IN. LG, 0.032 IN. THK, FED QQA-A .....	
	PAOZZ	81348	QQA250-5-032-2024	METAL SHEET GR2024-0, ALCLAD, 48 IN W, 144 IN. LG, 0.125 IN. THK .....	
	PAOZZ	81348	QQA250-5-032-2024T3	METAL SHEET GR2024-T3, ALCLAD, 36 IN. W, 144 IN LG, 0.032 IN. THK, FED QQA-A .....	
	PAOZZ	81348	QQA250-5-040	METAL SHEET, AL ALY GR2024-T3, ALCLAD, 36 IN. W, 72 IN. LG, 0.040 IN. THK, FED QQA-A-2 .....	
	PAOZZ	81348	QQA250-5-040-0	METAL SHEET GR2024-0, ALCLAD, 36 IN. W, 144 IN. LG, 0.040 IN. THK, FED QQA-A .....	
	PAOZZ	81348	QQA250-5-040-GR2024	METAL SHEET GR2024-0, ALCLAD, 48 IN. W, 144 IN LG, 0.040 IN. THK, FED QQA-A .....	
	PAOZZ	81348	QQA250-5-040-2024	METAL SHEET GR2024-T3, ALCLAD, 48 IN W, 144 IN. LG, 0.040 IN. THK, FED QQA-A .....	
	PAOZZ	81348	QQA250-5-040-2024T3	METAL SHEET GR2024-T3, ALCLAD, 36 IN W, 144 IN LG, 0.040 IN THK, FED QQA-A .....	
	PAOZZ	81348	QQA250-5-050	METAL SHEET, AL ALY GR2024-T3, 36 IN LG, 0050 IN. THK, FED QQ-A-250/5 .....	
	PAOZZ	81348	QQA250-5-050X36	METAL SHEET GR2024-0, ALCLAD, 36 IN W, 72 IN. LG, 0.050 IN. THK, FED QQA-A .....	
	PAOZZ	81348	QQA250-5-050-2024	METAL SHEET GR2024-0, ALCLAD, 48 IN. W, 144 IN. LG, 0.050 IN. THK, FED QQA-A .....	
	PAOZZ	81348	QQA250-5-063	METAL SHEET GR2024-T3, ALCLAD, 36 IN W, 144 IN LG, 0.063 IN. THK, FED QQA-A .....	
	PAOZZ	81348	QQA250-5-063-2024	METAL SHEET GR2024-0, ALCLAD, 48 IN. W, 144 IN. LG, 0.125 IN. THK, FED QQA-A .....	
	PAOZZ	81348	QQA250-5-071	METAL SHEET GR2024-0, ALCLAD, 36 IN W, 72 IN. LG, 0.071 IN. THK, FED QQA-A .....	
	PAOZZ	81348	QQA250-5-071X36	METAL SHEET GR2024-T3, ALCLAD, 36 IN. W, 72 IN. LG, 0.171 IN. THK, FED QQA-A .....	
	PAOZZ	81348	QQA250-5-071-2024	METAL SHEET GR2024-0, ALCLAD, 48 IN. W, 144 IN. LG, 0.071 IN. THK, FED QQA-A .....	
	PAOZZ	81348	QQA250-5-080	METAL SHEET GR2024-T3, ALCLAD, 36 IN. W, 72 IN. LG, 0.080 IN. THK, FED QQA-A .....	
	PAOZZ	81348	QQA250-5-080-2024	METAL SHEET GR2024-0, ALCLAD, 48 IN. W, 144 IN. LG, 0.080 IN. THK, FED QQA-A .....	
	PAOZZ	81348	QQA250-5-080-2024T3	METAL SHEET GR2024-T3, ALCLAD, 48 IN. W, 144 IN. LG, 0.080 IN. THK, FED QQA-A .....	
	PAOZZ	81348	QQA250-5-090	METAL SHEET .....	
	PAOZZ	81348	QQA250-5-090-2024	METAL SHEET GR2024-0, ALCLAD, 48 IN. W, 144 IN. LG, 0.090 IN. THK, FED QQA-A .....	
	PAOZZ	81348	QQA250-5-090-2024T3	METAL SHEET GR2024-T3, ALCLAD, 48 IN. W, 144 IN. LG, 0.090 IN. THK, FED QQA-A .....	
	PAOZZ	81348	QQA250-5-100	METAL SHEET .....	
	PAOZZ	81348	QQA250-5-100-2024	METAL SHEET GR2024-T3, ALCLAD, 48 IN. W, 144 IN. LG. 100 IN. THK .....	
	PAOZZ	81348	QQA250-5-100-2024T3	METAL SHEET GR2024-0, ALCLAD, 48 IN. W, 144 IN. LG, 0.100 IN. THK, FED QQ-A-250/5.	
	PAOZZ	81348	QQA250-5-125	METAL SHEET GR2024-T3, ALCLAD, 361N. W, 72 IN LG, 0.125 IN. THK, FED QQA-A .....	
	PAOZZ	81348	QQA250-5-125-2024	METAL SHEET GR2024-0, ALCLAD, 48 IN W, 144 IN LG, 1/8 IN THK, FED QQA-A .....	
	PAOZZ	81348	QQA250-4-125-2024T3	METAL SHEET GR2024-T3, ALCLAD, 48 IN. W .....	

**SECTION II**

**TM 55-1520-240-23P C12**

(1) ITEM NO	(2) SMR CODE	(3) FSCM	(4) PART NUMBER	(5) DESCRIPTION AND USABLE ON CODE (UOC)	(6) QTY
				GROUP 60 BULK MATERIALS	
	PAOZZ	81348	QQA250-5-156	METAL SHEET GR2024-T3, ALCLAD, 36. IN. W, 72 IN. LG, 0.125 IN. THK, FED QQA-A .....	
	PAOZZ	81348	QQA250-5-160-2024T3	METAL SHEET GR2024-T3, 48 IN. W, 144 IN. LG, 0.160 IN. THK, FED QQ-A-25015 .....	
	PAOZZ	81348	QQA250-5-190	METAL SHEET .....	
	PAOZZ	81348	QQA250-5-190-2024T3	METAL SHEET GR2024-T3, ALCL AD, 48 IN. W 144 IN. LG, .....	
	PAOZZ	81348	QQA250-5-2024T3-050X48X144	0.190 IN. THK, FED QQA-A .....	
	PAOZZ	81348	QQA250-5-2024T3-050X48X144	METAL SHEET GR2024-T3, ALCLAD, 48 IN. W, 144 IN. LG, 0.050 IN. THK, FED QQA-A .....	
	PAOZZ	81348	QQA250-5-36INX4FT.	METAL SHEET .....	
	PAOZZ	81348	QQA250-8H34-050-36-96	METAL SHEET GR5052-H34, 36 IN. W, 96 IN. LG, 0.090 IN. THK, FED QQ-A-250/8 .....	
	PAOZZ	81348	QQA3276061T6-36X96X032	METAL SHEET GR6061-T6, 36 IN. W, 144 IN LG, 0.032 IN THK, FED QQ-A-250/11 .....	
	PAOZZ	81348	QQM44-025	METAL SHEET METAL SHEET STRAIN .....	
	PAOZZ	81348	QQM44-025	METAL SHEET, STRAIN HARDENED THEN PARTIALLY ANNEALED, CHROME PICKLED SURFACE FINISH, 48 IN. W, 144 IN. LG, 0.025 IN. THK, FED QQ-M-44 COMP AZ31B, COND H24 .....	
	PAOZZ	81348	QQM44-032	METAL SHEET 0.032 IN THK, COMPAZ31B, H24 TEMPER FED QQ-M-44A .....	
	PADZZ	81348	QQM44-040	METAL SHEET HARDENED AND PARTIALLY ANNEALED, CHROME PICKLED SURFACE FINISH, 48 IN. W, 144 IN. LG, 0.040 IN. THK, FED QQ-M-44, COND AZ31B .....	
	PAOZZ	81348	QQM44-063	METAL SHEET HARDENED AND PARTIALLY ANNEALED, CHROME PICKLED SURFACE FINISH, 36 IN. W, 72 IN. LG, 0.063 IN. THK, FED QQ-M-44, COMP AZ31B-H24 .....	
	PAOZZ	81348	QQM44-080	METAL SHEET FED QQ-M-44 AZ31B-H24 .....	
	PADZZ	81348	QQM44-090	METAL SHEET HARDENED AND PARTIALLY ANNEALED, CHROME PICKLED SURFACE FINISH, 48 IN. W, 144 IN. LG, 0.090 IN. THK, FED QQ-M-44, COND H24, COMPAZ31B .....	
	PADZZ	81348	QQM44-100	METAL SHEET HARDENED & PARTIALLY ANNEALED, CHROME PICKLED SURFACE FINISH, 48 IN. W, 144 IN. LG, 0.100 IN. THK, FED QQ-M-44, COND H24, COMP .....	
	PAOZZ	81348	QQM44-125	AZ31B METAL SHEET HARDENED AND PARTIALLY ANNEALED, CHROME PICKLED SURFACE FINISH, 36 IN. W, 98 IN. LG, 1/8 IN THK, FED QQ-M-44, CONDH24, COMP AZ31B .....	
	PAOZZ	81348	QQA250-1-125	MET AL SHIM, ALUMINUM SHIM, GR1100-H18, 36 IN. W, 72 IN LG, 0.125 IN. THICK, FED QQ-A-25011 .....	
	XDOZZ	81349	MILS18729	METAL STRIP .....	
	PAOZZ	81349	MILS18729-071	METAL STRIP .....	
	PAOZZ	81349	MILS18729-080	METAL STRIP .....	
	PAOZZ	81349	MILS18729-125CONA18X72	METAL STRIP .....	
	PAOZZ	10898	25072	MICRON SCREEN .....	
	PAFZZ	00624	AE19660M	NIPPLE .....	
	PAOZZ	96906	MS25171-4S	NIPPLE .....	
	PAOZZ	96906	MS21924D10	NIPPLE, TUBE .....	
	PAOZZ	96906	MS24392D16	NIPPLE, TUBE .....	
	PAOZZ	96906	MS24392D6	NIPPLE, TUBE .....	
	PAOZZ	02570	NY-400-6	NIPPLE, TUBE .....	
	PAOZZ	02570	NY-400-61	NIPPLE, TUBE .....	
	PAOZZ	02570	NY-600-61	NIPPLE, TUBE .....	
	PAOZZ	96906	MS27833-10	NONMETALLIC CHANNEL .....	
	PAOZZ	77272	VS80502-1	NONMETALLIC CHANNEL .....	
	PAOZZ	81348	LP410	NONMETALLIC ROD .....	
	PAOZZ	71643	A1-4318-1	NONMETALLIC SPECIAL .....	
	PAOZZ	81205	BAC1521-69	NONMETALLIC SPECIAL .....	

SECTION II

TM 55-1520-240-23P C12

(1) ITEM NO	(2) SMR CODE	(3) FSCM	(4) PART NUMBER	(5) DESCRIPTION AND USABLE ON CODE (UOC)	(6) QTY
				GROUP 60 BULK MATERIALS	
	PAOZZ	81205	BAC1530-43	NONMETALLIC SPECIAL .....	
	PAOZZ	81205	BAC1530-48	NONMETALLIC SPECIAL .....	
	PAFZZ	81205	BAC1521-669-120	NONMETALLIC SPECIAL .....	
	PAOZZ	77272	VS80514	NONMETALLIC SPECIAL .....	
	PAOZZ	77272	VS80518-1	NONMETALLIC SPECIAL .....	
	PAOZZ	77272	VS80537-1	NONMETALLIC SPECIAL .....	
	PAOZZ	77272	VS80540-1	NONMETALLIC SPECIAL .....	
	PAOZZ	77272	VS80544-1	NONMETALLIC SPECIAL .....	
	PAOZZ	77272	VS80545-1	NONMETALLIC SPECIAL .....	
	XDOZZ	77272	VS80549-1	NONMETALLIC SPECIAL .....	
	PAOZZ	77272	VS80551-1	NONMETALLIC SPECIAL .....	
	PAOZZ	77272	VS80570-2	NONMETALLIC SPECIAL .....	
	PAOZZ	77272	VS80572-1	NONMETALLIC SPECIAL .....	
	PAOZZ	77272	VS80574	NONMETALLIC SPECIAL .....	
	PAOZZ	71643	7030	NONMETALLIC SPECIAL .....	
*	PAOZZ	88044	AN818-4D	NUT .....	
	PAOZZ	96906	MS51972-3	NUT .....	
*	PAOZZ	80205	NAS591-10	NUT .....	
*	PAOZZ	80205	NAS591-8	NUT .....	
	PAOZZ	96906	MS27130-19K	NUT, BLIND RIVET .....	
	PAOZZ	96906	MS27130-S26K	NUT, BLIND RIVET .....	
	PAOZZ	80205	NAS1329A08K120	NUT, BLIND RIVET .....	
	PAOZZ	80205	NAS1329H3K130L	NUT, BLIND RIVET .....	
	PAOZZ	80205	NAS1329H3K80L	NUT, BLIND RIVET .....	
	PAOZZ	80205	NAS1329S3K180	NUT, BLIND RIVET .....	
	PAOZZ	80205	NAS1330A4KB151	NUT, BLIND RIVET .....	
	PAOZZ	80205	NAS1330S3K116	NUT, BLIND RIVET .....	
	PAOZZ	80205	NAS1330S3K166	NUT, BLIND RIVET .....	
	PAOZZ	80205	NAS1330S3K316	NUT, BLIND RIVET .....	
	XDFZZ	00624	516-4D	NUT, HOSE COUPLING .....	
	PAFZZ	00624	516-6D	NUT, HOSE COUPLING .....	
	PAOZZ	02570	602-61	NUT, JAM HEX .....	
*	PAOZZ	77272	MS35650-305T	NUT, PLAIN, HEXAGON .....	
	XDOZZ	81205	BACN10GH3-10	NUT, SPACER, PLATE .....	
	XDOZZ	81205	BACN10GH3-12	NUT, SELF-LOCKING .....	
	XDOZZ	81205	BACN10GH3-16	NUT, SELF-LOCKING .....	
	XDOZZ	81205	BACN10GH3-18	NUT, SELF-LOCKING .....	
	XDOZZ	81205	BACN10GH3-4	NUT, SELF-LOCKING .....	
	XDOZZ	81205	BACN10GH3-6	NUT, SELF-LOCKING .....	
	XDOZZ	81205	BACN10GH3-8	NUT, SELF-LOCKING .....	
*	PAOZZ	96906	MS21083N3	NUT, SELF-LOCKING .....	
	PAOZZ	80205	NAS593-4	NUT, TUBE COUPLING .....	
	PAOZZ	80205	NAS593-6	NUT, TUBE COUPLING .....	
	XDOZZ	81205	BACN10GH3-14	NUTSPACER .....	
	PAOZZ	81205	BACN10EL2	NUTPLATE .....	
	XDOZZ	80539	466H2F2	NUTPLATE .....	
	PAOZZ	80205	NAS593-8	NUT, TUBE COUPLING .....	
	PCOZZ	81349	MIL-C-46168BLACK	PAINT, POLYURETHANE, BLACK .....	
	PCOZZ	81349	MIL-C-46168GREEN	PAINT, POLYURETHANE, GREEN .....	
	PCOZZ	81349	MIL-C-46168RED	PAINT, POLYURETHANE, RED .....	
	PCOZZ	81349	MIL-C-46168WHITE	PAINT, POLYURETHANE, WHITE .....	
	PCOZZ	81349	MIL-C-46168YELLOW	PAINT, POLYURETHANE, YELLOW .....	
	PAOZZ	80205	NAS1465-05	PIN .....	
	PAOZZ	06090	D602-0095	PIN COAX .....	
	PAOZZ	96906	MS20253-2-7200	PIN, HINGE .....	
	PAOZZ	80205	NAS1496-09	PIN-RIVET, GROOVED .....	
	PAOZZ	29666	R3014-T5-4	PIN-RIVET, GROOVED .....	
	PAOZZ	73197	HL18PB-5-3	PIN-RIVET, THREADED .....	
	PAOZZ	73197	HL19PB-5-7	PIN-RIVET, THREADED .....	



**SECTION II**

**TM 55-1520-240-23P C12**

(1) ITEM NO	(2) SMR CODE	(3) FSCM	(4) PART NUMBER	(5) DESCRIPTION AND USABLE ON CODE (UOC)	(6) QTY
				GROUP 60 BULK MATERIALS	
	PAOZZ	73197	HL1BPB8-3	PIN-RIVET, THREADED .....	
	PAOZZ	73197	HL18PB-8-6	PIN-RIVET, THREADED .....	
	PAOZZ	73197	HL18PB8-8	PIN-RIVET, THREADED .....	
	XDOZZ	81205	BACB30CH6-6	PIN, RIVET, GROOVED .....	
	PAOZZ	80205	NAS1466-04A	PIN, RIVET, GROOVED .....	
	PAOZZ	80205	NAS1466-12	PIN, RIVET, GROOVED .....	
	PAOZZ	80205	NAS1525-06	PIN, RIVET, GROOVED .....	
	PAOZZ	73197	HL19PB-6-4	PIN, RIVET, THREADED .....	
	PAOZZ	80205	NAS1456-07	PIN, SWAGE LOCKING .....	
	PAOZZ	80205	NAS1456-13	PIN, SWAGE LOCKING .....	
	PAOZZ	80205	NAS1456-14	PIN, SWAGE LOCKING .....	
	PAOZZ	80205	NAS1460-19	PIN, SWAGE LOCKING .....	
	PAOZZ	80205	NAS1465-01	PIN, SWAGE LOCKING .....	
	PAOZZ	80205	NAS1465-02	PIN, SWAGE LOCKING .....	
	PAOZZ	80205	NAS1465-03	PIN, SWAGE LOCKING .....	
	PAOZZ	80205	NAS1465-04	PIN, SWAGE LOCKING .....	
	PAOZZ	80205	NAS1465-06	PIN, SWAGE LOCKING .....	
	PAOZZ	80205	NAS1465-07	PIN, SWAGE LOCKING .....	
	PAOZZ	80205	NAS1465-08	PIN, SWAGE LOCKING .....	
	PAOZZ	80205	NAS1465-09	PIN, SWAGE LOCKING .....	
	PAOZZ	80205	NAS1466-02	PIN, SWAGE LOCKING .....	
	PAOZZ	80205	NAS1466-03	PIN, SWAGE LOCKING .....	
	PAOZZ	80205	NAS1466-04	PIN, SWAGE LOCKING .....	
	PAOZZ	80205	NAS1466-05A	PIN, SWAGE LOCKING .....	
	PAOZZ	80205	NAS1466-06A	PIN, SWAGE LOCKING .....	
	PAOZZ	80205	NAS1466-09A	PIN, SWAGE LOCKING .....	
	PAOZZ	80205	NAS1466-10	PIN, SWAGE LOCKING .....	
	PAOZZ	80205	NAS1466-13	PIN, SWAGE LOCKING .....	
	PAOZZ	80205	NAS1468-03	PIN, SWAGE LOCKING .....	
	PAOZZ	80205	NAS1468-05	PIN, SWAGE LOCKING .....	
	PAOZZ	80205	NAS1468-05A	PIN, SWAGE LOCKING .....	
	PAOZZ	80205	NAS1468-06	PIN, SWAGE LOCKING .....	
	PAOZZ	80205	NAS1468-08	PIN, SWAGE LOCKING .....	
	PAOZZ	80205	NAS1468-10	PIN, SWAGE LOCKING .....	
	PAOZZ	80205	NAS1468-11	PIN, SWAGE LOCKING .....	
	PAOZZ	80205	NAS1468-12	PIN, SWAGE LOCKING .....	
	PAOZZ	80205	NAS1468-13	PIN, SWAGE LOCKING .....	
	PAOZZ	80205	NAS1468-14	PIN, SWAGE LOCKING .....	
	PAOZZ	80205	NAS1470-05	PIN, SWAGE LOCKING .....	
	PAOZZ	80205	NAS1470-09	PIN, SWAGE LOCKING .....	
	PAOZZ	80205	NAS1470-10	PIN, SWAGE LOCKING .....	
	PAOZZ	80205	NAS1470-15	PIN, SWAGE LOCKING .....	
	PAOZZ	80205	NAS1470-17	PIN, SWAGE LOCKING .....	
	PAOZZ	80205	NAS1472-09	PIN, SWAGE LOCKING .....	
	PAOZZ	80205	NAS1475-03	PIN, SWAGE LOCKING .....	
	PAOZZ	80205	NAS1475-05	PIN, SWAGE LOCKING .....	
	PAOZZ	80205	NAS1476-02	PIN, SWAGE LOCKING .....	
	PAOZZ	80205	NAS1476-03	PIN, SWAGE LOCKING .....	
	PAOZZ	80205	NAS1476-04	PIN, SWAGE LOCKING .....	
	PAOZZ	80205	NAS1496-03	PIN, SWAGE LOCKING .....	
	PAOZZ	80205	NAS1496-06	PIN, SWAGE LOCKING .....	
	PAOZZ	80205	NAS1525-05	PIN, SWAGE LOCKING .....	
	XDOZZ	80205	NAS1525-11	PIN, SWAGE LOCKING .....	
	PAOZZ	29666	R3001T6-5	PIN, SWAGE LOCKING .....	
	PAFZZ	29666	R3001T6-6	PIN, SWAGE LOCKING .....	
	XDOZZ	19802	EVKLEER TYPE II UV A FINISH A GRADE M	PLASTIC SHEET .....	
	PAOZZ	81349	LP378	PLASTIC SHEET .....	
	PAOZZ	81349	MIL-P-22241	PLASTIC SHEET .....	

**SECTION II**

**TM 55-1520-240-23P C12**

(1) ITEM NO	(2) SMR CODE	(3) FSCM	(4) PART NUMBER	(5) DESCRIPTION AND USABLE ON CODE (UOC)	(6) QTY
				GROUP 60 BULK MATERIALS	
	PAOZZ	81349	MIL-P-25690	PLASTIC SHEET .....	
	PAOZZ	81349	MILP15035TYPEFBM	PLASTIC SHEET .....	
	PAOZZ	81349	MILP15035TYPEFBM187THK	PLASTIC SHEET .....	
	PAOZZ	81349	MILP15035TYPEFBM250THK	PLASTIC SHEET .....	
	PAOZZ	81349	MILP15035TYPEFBM3-4THK	PLASTIC SHEET .....	
	PAOZZ	81349	MILP5425	PLASTIC SHEET .....	
	PAOZZ	81349	MILP5425-125-38-48	PLASTIC SHEET .....	
	PAOZZ	81349	MILP5425-150X36X48	PLASTIC SHEET .....	
	PAOZZ	81755	42-798100	PLASTIC SHEET .....	
	PAOZZ	81755	42-798600	PLASTIC SHEET .....	
	PAOZZ	14170	611360	PLASTIC SHEET-PHENO .....	
	XDOZZ	76381	455BLACK	PLASTIC STRIP .....	
	PAOZZ	02570	NY400P	PLUG .....	
	PCOZZ	81349	MIL-P-85582	PRIMER .....	
	XDOZZ	72914	PR-112	PRIMER .....	
	PAOZZ	83421	8010008998825	PRIMER, COATING .....	
	XDOZZ	72914	PR-124	PRIMER, WASH .....	
	PAOZZ	81205	BACU24BM0604J	REDUCER, TUBE .....	
	PAOZZ	81205	BACS16TZ-1	RELAY, SOCKET .....	
	PAOZZ	81205	BACR15DJ4-2	RIVET .....	
	PAOZZ	81205	BACR15DJ5-3	RIVET .....	
	PAOZZ	96906	MS16535-10	RIVET .....	
	PAOZZ	96906	MS20426AD3-10	RIVET .....	
	PAOZZ	96906	MS20613-4C12	RIVET .....	
	PAOZZ	96906	MS20615-4M7	RIVET .....	
	XAOZZ	72914	RV-060	RIVET .....	
	XAFZZ	72914	RV-306	RIVET .....	
	PAOZZ	81205	BACR15DR3A2	RIVET, BLIND .....	
	PAOZZ	81205	BACR15DR3A3	RIVET, BLIND .....	
	PAOZZ	81205	BACR15DR3-7	RIVET, BLIND .....	
	PAOZZ	81205	BACR15DR3-8	RIVET, BLIND .....	
	PAOZZ	81205	BACR15FR4B2	RIVET, BLIND .....	
	XDOZZ	81205	BACR15FR5B2	RIVET, BLIND .....	
	XDOZZ	81205	BACR15FR5B4	RIVET, BLIND .....	
	PAOZZ	11815	CCR264CS-3-5	RIVET, BLIND .....	
	PAOZZ	11815	CR2264-6-3	RIVET, BLIND .....	
	PAOZZ	11815	CR3212-4-6	RIVET, BLIND .....	
	PAOZZ	11815	CR3213-4-2	RIVET, BLIND .....	
	PAOZZ	11815	CR3243-4-4	RIVET, BLIND .....	
	PAOZZ	11815	CR3213-4-8	RIVET, BLIND .....	
	PAOZZ	11815	CR3213-5-7	RIVET, BLIND .....	
	XDOZZ	11815	CR3213-6-5	RIVET, BLIND .....	
	PAOZZ	11815	CR3243-5-3	RIVET, BLIND .....	
	PAOZZ	81349	CR3552-5-4	RIVET, BLIND .....	
	PAOZZ	50392	HL218-6-9	RIVET, BLIND .....	
	PAOZZ	81349	M7885/2-4-1	RIVET, BLIND .....	
	PAOZZ	81349	M7885/2-4-04	RIVET, BLIND .....	
	PAOZZ	81349	M788512-4-05	RIVET, BLIND .....	
	PAOZZ	81349	M788512-4-07	RIVET, BLIND .....	
	PAOZZ	81349	M788512-5-2	RIVET, BLIND .....	
	XDOZZ	81349	M7885/2-5-3	RIVET, BLIND .....	
	PAOZZ	81349	M7885/2-5-4	RIVET, BLIND .....	
	PAOZZ	96906	M7885/2-6-03	RIVET, BLIND .....	
	PAOZZ	81349	M7885/2-6-04	RIVET, BLIND .....	
	PAOZZ	81349	M7885/2-6-05	RIVET, BLIND .....	
	PAOZZ	81349	M7885/3-4-05	RIVET, BLIND .....	
	PAOZZ	81349	M7885/3-4-07	RIVET, BLIND .....	
	PAOZZ	81349	M788514-4-3	RIVET, BLIND .....	
	PAOZZ	81349	M7885/4-4-4	RIVET, BLIND .....	

**SECTION II**

**TM 55-1520-240-23P C12**

(1) ITEM NO	(2) SMR CODE	(3) FSCM	(4) PART NUMBER	(5) DESCRIPTION AND USABLE ON CODE (UOC)	(6) QTY
GROUP 60 BULK MATERIALS					
	PAOZZ	81349	M788514-5-2	RIVET, BLIND .....	
	PAOZZ	81349	M7885/4-5-3	RIVET, BLIND .....	
	PAOZZ	81349	M7885/4-5-5	RIVET, BLIND .....	
	PAOZZ	81349	M7885/4-5-6	RIVET, BLIND .....	
	PAOZZ	81349	M788514-6-4	RIVET, BLIND .....	
	PAOZZ	81349	M788515-5-03	RIVET, BLIND .....	
	PAOZZ	81349	M7885/5-6-03	RIVET BLIND .....	
	PAOZZ	81349	M7885/6-4-01	RIVET, BLIND .....	
	XDOZZ	81205	M7885/6-4-03	RIVET, BLIND .....	
	PAOZZ	80205	NAS1398B4-2	RIVET, BLIND .....	
	PAOZZ	80205	NAS1398D4-1	RIVET, BLIND .....	
	PAOZZ	80205	NAS1398D4-2	RIVET, BLIND .....	
	PAOZZ	80205	NAS1398D4-3	RIVET, BLIND .....	
	PAOZZ	80205	NAS1398D4-4	RIVET, BLIND .....	
	PAOZZ	80205	NAS1398D5-1	RIVET, BLIND .....	
	PAOZZ	80205	NAS1398D5-2	RIVET, BLIND .....	
	PAOZZ	80205	NAS1398D5-3	RIVET, BLIND .....	
	PAOZZ	80205	NAS1398D5-4	RIVET, BLIND .....	
	PAOZZ	80205	NAS1398D5-5	RIVET BLIND .....	
	PAOZZ	80205	NAS1398D5-6	RIVET BLIND .....	
	PAOZZ	80205	NAS1398D5-7	RIVET, BLIND .....	
	PAOZZ	80205	NAS1398D6-4	RIVET, BLIND .....	
	PAOZZ	80205	NAS1398D6-5	RIVET, BLIND .....	
	PAOZZ	80205	NAS1398D6A1	RIVET, BLIND .....	
	PAOZZ	80205	NAS1398D6A2	RIVET, BLIND .....	
	PAOZZ	80205	NAS1398D6A3	RIVET, BLIND .....	
	PAOZZ	80205	NAS1398M4-1	RIVET, BLIND .....	
	PAOZZ	80205	NAS1398M4-2	RIVET, BLIND .....	
	PAOZZ	80205	NAS1398M4-5	RIVET, BLIND .....	
	PAOZZ	80205	NAS1398MW5-2	RIVET, BLIND .....	
	PAOZZ	80205	NAS1398MW5-3	RIVET, BLIND .....	
	PAOZZ	80205	NAS1398MW5-4	RIVET, BLIND .....	
	PAOZZ	80205	NAS1398M5-2	RIVET, BLIND .....	
	PAOZZ	80205	NAS1398M5-3	RIVET, BLIND .....	
	PAOZZ	80205	NAS1399D4-2	RIVET, BLIND .....	
	PAOZZ	80205	NAS1399D4-3	RIVET, BLIND .....	
	PAOZZ	80205	NAS1399D5-3	RIVET, BLIND .....	
	PAOZZ	80205	NAS1399D5-7	RIVET, BLIND .....	
	PAOZZ	80205	NAS1399D6-4	RIVET, BLIND .....	
	PAOZZ	80205	NAS1399MW4-2	RIVET, BLIND .....	
	PAOZZ	80205	NAS1399MW4-3	RIVET, BLIND .....	
	PAOZZ	80205	NAS1399MW5-2	RIVET, BLIND .....	
	PAOZZ	80205	NAS1399M4-2	RIVET BLIND .....	
	PAOZZ	80205	NAS1738B4-1	RIVET BLIND .....	
	PAOZZ	80205	NAS1738B4-2	RIVET, BLIND .....	
	PAOZZ	80205	NAS1738B4-3	RIVET, BLIND .....	
	PAOZZ	80205	NAS1738B4-4	RIVET, BLIND .....	
	PAOZZ	80205	NAS1738B4-6	RIVET, BLIND .....	
	PAOZZ	80205	NAS1738B5-2	RIVET, BLIND .....	
	PAOZZ	80205	NAS1738B5-3	RIVET, BLIND .....	
	PAOZZ	80205	NAS1738B5-4	RIVET, BLIND .....	
	PAOZZ	80205	NAS1738B5-5	RIVET, BLIND .....	
	PAOZZ	80205	NAS1738B6-7	RIVET, BLIND .....	
	PAOZZ	80205	NAS1738B6-9	RIVET, BLIND .....	
	PAOZZ	80205	NAS1738E4-1	RIVET, BLIND .....	
	PAOZZ	80205	NAS1738E4-2	RIVET, BLIND .....	
	PAOZZ	80205	NAS1738MW5-3	RIVET, BLIND .....	
	PAOZZ	80205	NAS1738MW5-5	RIVET, BLIND .....	
	PAOZZ	80205	NAS1738MW6-4	RIVET, BLIND .....	

**SECTION II**

**TM 55-1520-240-23P C12**

(1) ITEM NO	(2) SMR CODE	(3) FSCM	(4) PART NUMBER	(5) DESCRIPTION AND USABLE ON CODE (UOC)	(6) QTY
GROUP 60 BULK MATERIALS					
	PAOZZ	80205	NAS1738MW6-5	RIVET, BLIND .....	
	PAOZZ	80205	NAS1738MW6-7	RIVET, BLIND .....	
	PAOZZ	80205	NAS1739B4-2	RIVET, BLIND .....	
	PAOZZ	80205	NAS1739B4-3	RIVET, BLIND .....	
	PAOZZ	80205	NAS1739E4-3	RIVET, BLIND .....	
	PAOZZ	80205	NAS1670-3L19	RIVET, SELF-LOCK .....	
	PAOZZ	80205	NAS1670-3L21	RIVET, SELF-LOCK .....	
	PAOZZ	94580	989931-3	RIVET, FLATHEAD .....	
	PAOZZ	88044	AN426AD4-12	RIVET, SOLID .....	
	PAOZZ	88044	AN426AD4-3	RIVET, SOLID .....	
	PAOZZ	81205	BACR15DN3AD18	RIVET, SOLID .....	
	PAOZZ	81205	BACR15DN3AD2	RIVET, SOLID .....	
	PAOZZ	81205	BACR15DN3AD3	RIVET, SOLID .....	
	PAOZZ	81205	BACR15DN3AD4	RIVET, SOLID .....	
	PAOZZ	81205	BACR15DN3AD5	RIVET, SOLID .....	
	PAOZZ	81205	BACR15DN3AD6	RIVET, SOLID .....	
	PAOZZ	81205	BACR15DN3AD7	RIVET, SOLID .....	
	PAOZZ	81205	BACR15DN3AD8	RIVET, SOLID .....	
	PAOZZ	81205	BACR15DN3AD20	RIVET, SOLID .....	
	PADZZ	81205	BACR15DN4AD3	RIVET, SOLID .....	
	PAOZZ	81205	BACR15DN4AD4	RIVET, SOLID .....	
	PAOZZ	81205	BACR15DN4AD5	RIVET, SOLID .....	
	PAOZZ	81205	BACR15DN4AD6	RIVET, SOLID .....	
	PAOZZ	81205	BACR15DN4AD7	RIVET, SOLID .....	
	PAOZZ	81205	BACR15DN4AD8	RIVET, SOLID .....	
	PAOZZ	81205	BACR15DN5AD4	RIVET, SOLID .....	
	PAOZZ	81205	BACR15DN5AD5	RIVET, SOLID .....	
	PAOZZ	81205	BACR15DN5AD6	RIVET, SOLID .....	
	PAOZZ	81205	BACR15DN5AD7	RIVET, SOLID .....	
	PAOZZ	81205	BACR15DN5AD8	RIVET, SOLID .....	
	PAOZZ	81205	BACR15DN6D4	RIVET, SOLID .....	
	PAOZZ	81205	BACR15DN6D5	RIVET, SOLID .....	
	PAOZZ	81205	BACR15DN6D6	RIVET, SOLID .....	
	PAOZZ	81205	BACR15DN6D7	RIVET, SOLID .....	
	XDOZZ	81205	BACR15DP3AD3	RIVET, SOLID .....	
	PAOZZ	81205	BACR15DP3AD4	RIVET, SOLID .....	
	XDOZZ	81205	BACR15DP3AD5	RIVET, SOLID .....	
	XDOZZ	81205	BACR15DP3AD6	RIVET, SOLID .....	
	XDOZZ	81205	BACR15DP3AD7	RIVET, SOLID .....	
	XDOZZ	81205	BACR15DP3AD8	RIVET, SOLID .....	
	PAOZZ	81205	BACR15DP4AD2	RIVET, SOLID .....	
	PAOZZ	81205	BACR15DP4AD4	RIVET, SOLID .....	
	PAOZZ	81205	BACR15DP4AD5	RIVET, SOLID .....	
	PAOZZ	81205	BACR15DP4AD6	RIVET, SOLID .....	
	PAOZZ	81205	BACR15DP4AD7	RIVET, SOLID .....	
	PAOZZ	81205	BACR15DP4AD8	RIVET, SOLID .....	
	XDOZZ	81205	BACR15DP5AD4	RIVET, SOLID .....	
	XDOZZ	81205	BACR15DP5AD5	RIVET, SOLID .....	
	PAOZZ	81205	BACR15DP5AD6	RIVET, SOLID .....	
	PAOZZ	81205	BACR15DP5AD7	RIVET, SOLID .....	
	XDOZZ	81205	BACR15DP5AD8	RIVET, SOLID .....	
	XDOZZ	81205	BACR15FR5B5	RIVET, SOLID .....	
	PAOZZ	96906	MS20426A4-22	RIVET, SOLID .....	
	PAOZZ	96906	MS20426AD2-3	RIVET, SOLID .....	
	PAOZZ	96906	MS20426AD2-4	RIVET, SOLID .....	
	PAOZZ	96906	MS20426AD3-2	RIVET, SOLID .....	
	PAOZZ	96906	MS20426AD3-3	RIVET, SOLID .....	
	PA OZZ	96906	MS20426AD3-4	RIVET, SOLID .....	
	PAOZZ	96906	MS20426AD3-5	RIVET, SOLID .....	

**SECTION II**

**TM 55-1520-240-23P C12**

(1) ITEM NO	(2) SMR CODE	(3) FSCM	(4) PART NUMBER	(5) DESCRIPTION AND USABLE ON CODE (UOC)	(6) QTY
				GROUP 60 BULK MA TERIALS	
	PADZZ	96906	MS20426AD3-6	RIVET, SOLID .....	
	PAOZZ	96906	MS20426AD3-7	RIVET, SOLID .....	
	PAOZZ	96906	MS20426AD3-8	RIVET, SOLID .....	
	PAOZZ	96906	MS20426AD4-4	RIVET, SOLID .....	
	PAOZZ	96906	MS20426AD4-5	RIVET, SOLID .....	
	PAOZZ	96906	MS20426AD4-6	RIVET, SOLID .....	
	PAOZZ	96906	MS20426AD4-7	RIVET, SOLID .....	
	PAOZZ	96906	MS20426AD4-8	RIVET, SOLID .....	
	PAOZZ	96906	MS20426AD5-4	RIVET, SOLID .....	
	PAOZZ	96906	MS20426AD5-5	RIVET, SOLID .....	
	PAOZZ	96906	MS20426AD5-6	RIVET, SOLID .....	
	PAOZZ	96906	MS20426AD5-7	RIVET, SOLID .....	
	PAOZZ	96906	MS20426AD5-8	RIVET, SOLID .....	
	PAOZZ	96906	MS20426A2-3	RIVET, SOLID .....	
	PAOZZ	96906	MS20426A2-4	RIVET, SOLID .....	
	PAOZZ	96906	MS20426A3-2	RIVET, SOLID .....	
	PAOZZ	96906	MS20426A3-3	RIVET, SOLID .....	
	PAOZZ	96906	MS20426A3-4	RIVET, SOLID .....	
	PAOZZ	96906	MS20426A3-5	RIVET, SOLID .....	
	PAOZZ	96906	MS20426A3-6	RIVET, SOLID .....	
	PAOZZ	96906	MS20426A3-7	RIVET, SOLID .....	
	PAOZZ	96906	MS20426A3-8	RIVET, SOLID .....	
	PAOZZ	96906	MS20426B3-3	RIVET, SOLID .....	
	PAOZZ	96906	MS20426B3-4	RIVET, SOLID .....	
	PAOZZ	96906	MS20426B3-5	RIVET, SOLID .....	
	PAOZZ	96906	MS20426B3-6	RIVET, SOLID .....	
	PAOZZ	96906	MS20426B3-7	RIVET, SOLID .....	
	PAOZZ	96906	MS20426B3-8	RIVET, SOLID .....	
	XDOZZ	96906	MS20426B5-4	RIVET, SOLID .....	
	PAOZZ	96906	MS20426D4-3	RIVET, SOLID .....	
	PAOZZ	96906	MS20426D4-4	RIVET, SOLID .....	
	PAOZZ	96906	MS20426D4-5	RIVET, SOLID .....	
	PAOZZ	96906	MS20426D4-6	RIVET, SOLID .....	
	PAOZZ	96906	MS20426D4-7	RIVET, SOLID .....	
	PAOZZ	96906	MS20426D4-8	RIVET, SOLID .....	
	PAOZZ	96906	MS20426D5-16	RIVET, SOLID .....	
	PAOZZ	96906	MS20426D6-4	RIVET, SOLID .....	
	XDOZZ	96906	MS20426D6-5	RIVET, SOLID .....	
	PAOZZ	96906	MS20426D6-6	RIVET, SOLID .....	
	PAOZZ	96906	MS20426D6-7	RIVET, SOLID .....	
	PAOZZ	96906	MS20426D6-8	RIVET, SOLID .....	
	PAOZZ	96906	MS20426E6-4	RIVET, SOLID .....	
	PAOZZ	96906	MS20426E6-5	RIVET, SOLID .....	
	PAOZZ	96906	MS20426E6-6C	RIVET, SOLID .....	
	PAOZZ	96906	MS20426E6-7C	RIVET, SOLID .....	
	PAOZZ	96906	MS20426E6-8C	RIVET, SOLID .....	
	PAOZZ	96906	MS20427-5C16	RIVET, SOLID .....	
	PAOZZ	96906	MS20427M3-3	RIVET, SOLID .....	
	PAOZZ	96906	MS20427M3-4	RIVET, SOLID .....	
	PAOZZ	96906	MS20427M3-5	RIVET, SOLID .....	
	PAOZZ	96906	MS20427M3-6	RIVET, SOLID .....	
	PAOZZ	96906	MS20427M3-7	RIVET, SOLID .....	
	PAOZZ	96906	MS20427M3-8	RIVET, SOLID .....	
	PAOZZ	96906	MS20427M4-3	RIVET, SOLID .....	
	PAOZZ	96906	MS20427M4-4	RIVET, SOLID .....	
	PAOZZ	96906	MS20427M4-5	RIVET, SOLID .....	
	PAOZZ	96906	MS20427M4-6	RIVET, SOLID .....	
	PAOZZ	96906	MS20427M4-7	RIVET, SOLID .....	
	PAOZZ	96906	MS20427M4-8	RIVET, SOLID .....	

**SECTION II**

**TM 55-1520-240-23P C12**

(1) ITEM NO	(2) SMR CODE	(3) FSCM	(4) PART NUMBER	(5) DESCRIPTION AND USABLE ON CODE (UOC)	(6) QTY
				GROUP 60 BULK MATERIALS	
	PAOZZ	96906	MS20427M4-19	RIVET, SOLID .....	
	PAOZZ	96906	MS20427M6-5	RIVET, SOLID .....	
	PAOZZ	96906	MS20427M6-6	RIVET, SOLID .....	
	PAOZZ	96906	MS20427M6-7	RIVET, SOLID .....	
	PAOZZ	96906	MS20427M6-8	RIVET, SOLID .....	
	PAOZZ	96906	MS20470A2-3	RIVET, SOLID .....	
	PAOZZ	96906	MS20470A2-4	RIVET, SOLID .....	
	PAOZZ	96906	MS20470A2-6	RIVET, SOLID .....	
	PAOZZ	96906	MS20470A2-8	RIVET, SOLID .....	
	PAOZZ	96906	MS20470A3-3	RIVET, SOLID .....	
	PAOZZ	96906	MS20470A3-4	RIVET, SOLID .....	
	PAOZZ	96906	MS20470A3-5	RIVET, SOLID .....	
	PAOZZ	96906	MS20470A3-6	RIVET, SOLID .....	
	PAOZZ	96906	MS20470A3-7	RIVET, SOLID .....	
	PAOZZ	96906	MS20470A3-8	RIVET, SOLID .....	
	PAOZZ	96906	MS20470A4-4	RIVET, SOLID .....	
	PAOZZ	96906	MS20470A4-5	RIVET, SOLID .....	
	PAOZZ	96906	MS20470A4-6	RIVET, SOLID .....	
	PAOZZ	96906	MS20470A4-7	RIVET, SOLID .....	
	PAOZZ	96906	MS20470A4-8	RIVET, SOLID .....	
	PAOZZ	96906	MS20470A6-4	RIVET, SOLID .....	
	PAOZZ	96906	MS20470A6-5	RIVET, SOLID .....	
	PAOZZ	96906	MS20470A6-6	RIVET, SOLID .....	
	PAOZZ	96906	MS20470A6-7	RIVET, SOLID .....	
	PAOZZ	96906	MS20470A6-8	RIVET, SOLID .....	
	PAOZZ	96906	MS20470AD2-3	RIVET, SOLID .....	
	PAOZZ	96906	MS20470AD2-4	RIVET, SOLID .....	
	PAOZZ	96906	MS20470AD2-5	RIVET, SOLID .....	
	PAOZZ	96906	MS20470AD2-6	RIVET, SOLID .....	
	PAOZZ	96906	MS20470AD2-7	RIVET, SOLID .....	
	PAOZZ	96906	MS20470AD2-8	RIVET, SOLID .....	
	PAOZZ	96906	MS20470AD3-3	RIVET, SOLID .....	
	PAOZZ	96906	MS20470AD3-4	RIVET, SOLID .....	
	PAOZZ	96906	MS20470AD3-5	RIVET, SOLID .....	
	PAOZZ	96906	MS20470AD3-6	RIVET, SOLID .....	
	PAOZZ	96906	MS20470AD3-7	RIVET, SOLID .....	
	PAOZZ	96906	MS20470AD3-8	RIVET, SOLID .....	
	PAOZZ	96906	MS20470AD4-3	RIVET, SOLID .....	
	PAOZZ	96906	MS20470AD4-4	RIVET, SOLID .....	
	PAOZZ	96906	MS20470AD4-5	RIVET, SOLID .....	
	PAOZZ	96906	MS20470AD4-6	RIVET, SOLID .....	
	PAOZZ	96906	MS20470AD4-7	RIVET, SOLID .....	
	PAOZZ	96906	MS20470AD4-8	RIVET, SOLID .....	
	PAOZZ	96906	MS20470AD5-4	RIVET, SOLID .....	
	PAOZZ	96906	MS20470AD5-5	RIVET, SOLID .....	
	PAOZZ	96906	MS20470AD5-6	RIVET, SOLID .....	
	PAOZZ	96906	MS20470AD5-7	RIVET, SOLID .....	
	PAOZZ	96906	MS20470AD5-8	RIVET, SOLID .....	
	PAOZZ	96906	MS20470AD6-4	RIVET, SOLID .....	
	PAOZZ	96906	MS20470AD6-5	RIVET, SOLID .....	
	PAOZZ	96906	MS20470AD6-6	RIVET, SOLID .....	
	PAOZZ	96906	MS20470AD6-7	RIVET, SOLID .....	
	PAOZZ	96906	MS20470AD6-8	RIVET, SOLID .....	
	PAOZZ	96906	MS20470B4-3	RIVET, SOLID .....	
	PAOZZ	96906	MS20470B4-4	RIVET, SOLID .....	
	PAOZZ	96906	MS20470B4-5	RIVET, SOLID .....	
	PAOZZ	96906	MS20470B4-6	RIVET, SOLID .....	
	PAOZZ	96906	MS20470B4-7	RIVET, SOLID .....	
	PAOZZ	96906	MS20470B4-8	RIVET, SOLID .....	

**SECTION II**

**TM 55-1520-240-23P C12**

(1) ITEM NO	(2) SMR CODE	(3) FSCM	(4) PART NUMBER	(5) DESCRIPTION AND USABLE ON CODE (UOC)	(6) QTY
				GROUP 60 BULK MATERIALS	
	PAOZZ	96906	MS20470B5-5	RIVET, SOLID .....	
	PAOZZ	96906	MS20470B5-6	RIVET, SOLID .....	
	PAOZZ	96906	MS20470B5-7	RIVET, SOLID .....	
	PAOZZ	96906	MS20470B5-8	RIVET, SOLID .....	
	PAOZZ	96906	MS20470D5-4	RIVET, SOLID .....	
	PAOZZ	96906	MS20470D5-5	RIVET, SOLID .....	
	PAOZZ	96906	MS20470D5-6	RIVET, SOLID .....	
	PAOZZ	96906	MS20470D5-7	RIVET, SOLID .....	
	PAOZZ	96906	MS20470D5-8	RIVET, SOLID .....	
	PAOZZ	96906	MS20470D6-4	RIVET, SOLID .....	
	PAOZZ	96906	MS20470D6-5	RIVET, SOLID .....	
	PAOZZ	96906	MS20470D6-6	RIVET, SOLID .....	
	PAOZZ	96906	MS20470D6-7	RIVET, SOLID .....	
	PAOZZ	96906	MS20470D6-8	RIVET, SOLID .....	
	PAOZZ	96906	MS20470E6-6	RIVET, SOLID .....	
	PAOZZ	96906	MS20470DD6-7	RIVET, SOLID .....	
	PAOZZ	96906	MS20470DD6-8	RIVET, SOLID .....	
	PAOZZ	96906	MS20470DD8-10	RIVET, SOLID .....	
	PAOZZ	96906	MS20615-3M3	RIVET, SOLID .....	
	PAOZZ	96906	MS20615-3M4	RIVET, SOLID .....	
	PAOZZ	96906	MS20615-3M5	RIVET, SOLID .....	
	PAOZZ	96906	MS20615-3M6	RIVET, SOLID .....	
	PAOZZ	96906	MS20615-3M8	RIVET, SOLID .....	
	PAOZZ	96906	MS20615-4M13	RIVET, SOLID .....	
	PAOZZ	96906	MS20615-4M18	RIVET, SOLID .....	
	PAOZZ	96906	MS20615-4M3	RIVET, SOLID .....	
	PAOZZ	96906	MS20615-4M4	RIVET, SOLID .....	
	PAOZZ	96906	MS20615-4M5	RIVET, SOLID .....	
	PAOZZ	96906	MS20615-4M6	RIVET, SOLID .....	
	PAOZZ	96906	MS20615-4M8	RIVET, SOLID .....	
	PAOZZ	96906	MS20615-5M24	RIVET, SOLID .....	
	PAOZZ	96906	MS20615-5M4	RIVET, SOLID .....	
	PAOZZ	96906	MS20615-5M5	RIVET, SOLID .....	
	PAOZZ	96906	MS20615-5M6	RIVET, SOLID .....	
	PAOZZ	96906	MS20615-5M7	RIVET, SOLID .....	
	PAOZZ	96906	MS20615-5M8	RIVET, SOLID .....	
	PADZZ	96906	MS20615-6M18	RIVET, SOLID .....	
	PAOZZ	96906	MS20615-6M4	RIVET, SOLID .....	
	PAOZZ	96906	MS20615-6M5	RIVET, SOLID .....	
	PAOZZ	96906	MS20615-6M6	RIVET, SOLID .....	
	PAOZZ	96906	MS20615-6M7	RIVET, SOLID .....	
	PAOZZ	96906	MS20615-6M8	RIVET, SOLID .....	
	PAOZZ	80205	NAS1097AD3-3	RIVET, SOLID .....	
	PAOZZ	80205	NAS1097AD3-4	RIVET, SOLID .....	
	PAOZZ	80205	NAS1097AD3-5	RIVET, SOLID .....	
	PAOZZ	80205	NAS1097AD3-6	RIVET, SOLID .....	
	PAOZZ	80205	NAS1097AD3-7	RIVET, SOLID .....	
	PAOZZ	80205	NAS1097AD3-8	RIVET, SOLID .....	
	PAOZZ	80205	NAS1097AD4-3	RIVET, SOLID .....	
	PAOZZ	80205	NAS1097AD4-4	RIVET, SOLID .....	
	PAOZZ	80205	NAS1097AD4-5	RIVET, SOLID .....	
	PAOZZ	80205	NAS1097AD4-6	RIVET, SOLID .....	
	PAOZZ	80205	NAS1097AD4-7	RIVET, SOLID .....	
	PAOZZ	80205	NAS1097AD4-8	RIVET, SOLID .....	
	PAOZZ	80205	NAS1097AD5-4	RIVET, SOLID .....	
	PAOZZ	80205	NAS1097AD5-5	RIVET, SOLID .....	
	PAOZZ	80205	NAS1097AD5-6	RIVET, SOLID .....	
	PAOZZ	80205	NAS1097AD5-7	RIVET, SOLID .....	
	PAOZZ	80205	NAS1097AD5-8	RIVET, SOLID .....	

SECTION II

TM 55-1520-240-23P C12

(1) ITEM NO	(2) SMR CODE	(3) FSCM	(4) PART NUMBER	(5) DESCRIPTION AND USABLE ON CODE (UOC)	(6) QTY
				GROUP 60 BULK MATERIALS	
	PAOZZ	80205	NAS1097AD6-5	RIVET, SOLID .....	
	PAOZZ	80205	NAS1097AD6-6	RIVET, SOLID .....	
	PAOZZ	80205	NAS1097AD6-7	RIVET, SOLID .....	
	PAOZZ	80205	NAS1097AD6-8	RIVET, SOLID .....	
	PAOZZ	80205	NAS1097DD6-5	RIVET, SOLID .....	
	PAOZZ	80205	NAS1097DD6-6	RIVET, SOLID .....	
	PAOZZ	80205	NAS1097DD6-7	RIVET, SOLID .....	
	PAOZZ	80205	NAS1097DD6-8	RIVET, SOLID .....	
	PAOZZ	81349	MILP17091TYPE1	ROD, NYLON .....	
	PAOZZ	81349	MILR17343	ROPE, NYLON 3/16 DIA .....	
	XDOZZ	81349	MIL-W-83420	ROPE, WIRE .....	
	PAOZZ	81343	AMS 3195	RUBBER SHEET .....	
	PAOZZ	81343	AMS3195-351N.	RUBBER SHEET .....	
	PAOZZ	81343	AMS3195-500X36X36	RUBBER SHEET, CEL .....	
	PAOZZ	81349	MIL-R-6130	RUBBER SHEET, CEL .....	
	PAOZZ	81349	MILC3133	RUBBER SHEET .....	
	PAOZZ	81349	MIL-R-6855	RUBBER SHEET .....	
	PAOZZ	81349	MILR6130TYPE1GRADEMED	RUBBER SHEET, CEL .....	
	PAOZZ	89616	5066	RUBBER SHEET .....	
	PAOZZ	81343	AMS3346-063X36X36	RUBBER SHEET .....	
	PAOZZ	81755	RU360-4-4	RUBBER SHEET, SOLID SMOOTH, BOTH SIDES, OIL, OZONE & WEATHER RESISTANT 36 IN. W, 36 IN. LG, 0.062 IN. THK MIL-S-6855, CLASS 2, GRADE 40 .....	
	PAOZZ	82918	ZZR765	RUBBER SHEET, SOLID .....	
	PAOZZ	19200	8635993	RUBBER SHEET, SOLID .....	
	PAOZZ	81349	MILR6855CLASS1GRADE60	RUBBER STRIP .....	
	PAOZZ	81349	MILR6855CLASS2GRADE60	RUBBER STRIP .....	
	PAOZZ	81349	MILR6855CLASS4GRADE40	RUBBER STRIP .....	
	PAOZZ	81349	MILR6855LG312	RUBBER STRIP .....	
	XDOZZ	81349	MILR6855THK313	RUBBER STRIP .....	
	PAOZZ	81349	MILR25988	RUBBER, FLUOROSILICON 0 06 X 34.0 X 5.0 .....	
	PAOZZ	81328	PPPS30	SACK, SHIPPING OIL ANALYSIS FOR ALL ARMY AIRCRAFT FED PPP-S-30, TYPE 1-10 LG 6W .....	
	PAOZZ	96906	MS35215-56	SCREW .....	
	PAOZZ	96906	MS35276-312	SCREW .....	
	PAOZZ	71468	D20420-12	SCREW, LOCK .....	
	PAOZZ	81349	M24308/25-9	SCREW, LOCK .....	
	PAOZZ	80205	NAS1801-3-12	SCREW, MACHINE .....	
	PAOZZ	80205	NAS1801-3-35	SCREW, MACHINE .....	
	PAOZZ	81205	BACS45A11S	SEAL .....	
	PAOZZ	81205	BACS45A13	SEAL .....	
	PAOZZ	81205	BACS45A14	SEAL .....	
	PAOZZ	81205	BACS45A26S	SEAL .....	
	PAOZZ	81205	BAC1521-204	SEAL .....	
	XDOZZ	72914	CM-189	SEALANT .....	
	PAOZZ	04963	EC1252	SEALING COMPOUND .....	
	PAOZZ	83574	PR-1440 B-4	SEALING COMPOUND .....	
	XDOZZ	94580	931390	SEAL, RUBBER .....	
	PAOZZ	02570	A4THC4S	SERRATED TUBE CONN .....	
	PAOZZ	11139	CTJ420E005-513	SEMI, CONDUCTOR .....	
	PAOZZ	77272	VS80546-1	SHAPE, EXTRUDED .....	
	PAOZZ	77272	VS80568	SHAPE, EXTRUDED SYNTHETIC RUBBER PER MIL-R-5847 .....	
	PAOZZ	77272	VS80572-3	SHAPE, NON-METALLIC, SILCONE RUBBER CLIB GR40 PER ZZ-R-765 .....	
	PAOZZ	77272	VS80536-1	SHAPE, NONMETALLIC .....	
	XDFZZ	81348	QQA250-5T3	SHEET, ALUMINUM ALLOY .....	
	XDOZZ	81205	BAC1524-30	SHIM, LAMINATED .....	



SECTION II

TM 55-1520-240-23P C12

(1) ITEM NO	(2) SMR CODE	(3) FSCM	(4) PART NUMBER	(5) DESCRIPTION AND USABLE ON CODE (UOC)	(6) QTY
				GROUP 60 BULK MATERIALS	
	PAOZZ	81349	MILS22499-094	SHIM, STOCK LAMINATED-24 IN. W, 48 IN. LG, 0.094 IN. THK, FED QQ-A-250, TYPE 1, CLASS 2 .....	
	PAOZZ	81349	MILS22499-0-062	SHIM STOCK, LAMINATED .....	
	PAOZZ	81349	MILS22499-062	SHIM STOCK, LAMINATED.....	
	XDOZZ	00624	PD TUBING 3/16	SHRINKABLE TUBING 0.018 ID X 0.087 LONG .....	
	XDOZZ	11139	0603-15-2001	SKT CONTACT .....	
	XDOZZ	11139	0603-16-2001	SKT CONTACT .....	
	PAOZZ	96906	MS20819-4D	SLEEVE .....	
	PAOZZ	80205	NAS592-10E	SLEEVE COMPRESSION .....	
	PAOZZ	80205	NAS592-8E	SLEEVE COMPRESSION .....	
	PAOZZ	81851	EXPANDO GR PT.25	SLEEVING, HEAT SHRINK .....	
	PADZZ	70210	S9052-10-0-200	SLEEVING .....	
	PADZZ	70210	S9352-4-0-100	SLEEVING .....	
	PAOZZ	81349	MIL-I-631	SLEEVING, TRANSPARENT VINYL PLASTIC TUBING TYPE I OR TYPE II 0.034 IN. I.D. COMPL SIZE 20 X 0.016 WALL THICKNESS .....	
	PAOZZ	81349	MIL-I-7444	SLEEVING, TRANSPARENT VINYL PLASTIC TUBING TYPE I OR TYPE II 0.042 INCH I.D. COML SIZE 18 X 0016 WALL THICKNESS .....	
	PAOZZ	81349	MIL-I-631	SLEEVING .....	
	XDOZZ	81851	12VINYL FLEX4000	SLEEVING, INSUL, NO. 12BH VINYL FLEX 4000 X 1.0 IN LG .....	
	PAOZZ	71468	DB51221-1	SLIDE LOCK .....	
	PAOZZ	71468	DC51222-1	SLIDE LOCK .....	
	PAOZZ	71468	D110278	SLIDE LOCK .....	
	PAFZZ	00624	516-32D	SOCKET .....	
	XDFZZ	81349	MIL-I-7444TYPE 1	SLEEVING, ELECTRICAL .....	
	PAOZZ	81348	SN60WRAOF 0.063	SOLDER .....	
	PAOZZ	80205	NAS1745-20	SOLDER SLEEVE .....	
	PAOZZ	81348	P-D-680	SOLVENT, DRY CLEANING .....	
	PAOZZ	80205	NAS43DD3-144	SPACER .....	
	PAOZZ	80205	NAS43DD3-38	SPACER .....	
	PAOZZ	80205	NAS43DD3-39	SPACER .....	
	PAOZZ	80205	NAS43DD3-42	SPACER .....	
	PAOZZ	80205	NAS43DD3-50	SPACER .....	
	PAOZZ	80205	NAS43DD3-52	SPACER .....	
	PAOZZ	80205	NAS43DD3-76	SPACER .....	
	PAOZZ	80205	NAS43DD3-86	SPACER .....	
	PAOZZ	80205	NAS43DD3-88	SPACER .....	
	PAOZZ	00624	900628-10	SPIRAL WRAP, POLY .....	
	PAOZZ	81349	M81824/1-1	SPLICE .....	
	PAOZZ	81349	M81824/1-2	SPLICE .....	
	PAOZZ	81349	M81824/1-3	SPLICE .....	
	PAOZZ	00779	277159-1	SPLICE .....	
	PAOZZ	81349	M83519/1-2	SPLICE, CONNECTOR .....	
	PAOZZ	81349	M83519/1-3	SPLICE, CONNECTOR .....	
	PAOZZ	81349	M83519/1-4	SPLICE, CONNECTOR .....	
	PAOZZ	09769	52523	SPLICE, CONNECTOR .....	
	PAOZZ	02809	S.F.-13-3/8	STAPLES, PAPER FASTENER, 0.050 IN. W, 0.019 IN THK, STH 13/32 .....	
	XDOZZ	98975	28-C-1	STATIC CONDITIONER .....	
	PAOZZ	81349	MILS6721-012	STEEL SHEET, CORR .....	
	PAOZZ	81349	MILS5059-18X96	STEEL STRIP .....	
	PAFZZ	96906	MS3367-1-0	STRAP, TIEDOWN, ELECT .....	
	PAOZZ	99237	AND10133-1201	STRUCTURAL ANGLE GR2024-T4, 90 DEG, 1.250 IN. H OF BOTH LEGS, 0.063 IN THK, 10 FT. TO 12 FT. LG, FED QQ-A-200/3 .....	

**SECTION II**

**TM 55-1520-240-23P C12**

(1) ITEM NO	(2) SMR CODE	(3) FSCM	(4) PART NUMBER	(5) DESCRIPTION AND USABLE ON CODE (UOC)	(6) QTY
				GROUP 60 BULK MATERIALS	
	PAOZZ	99237	AND10134-1204	STRUCTURAL ANGLE FED QQ-A-200/11 COMP GR7075-T6, 90 DEG, EXTRUDED, 1.0 H, 1.250 IN. W, FED QQ-A-20011.....	
	PAOZZ	99237	AND10135-1002	STRUCTURAL ANGLE GR2024-T6, 0.75 IN. DIA, 10 TO 12 FT. LG, FED QQ-A-200/11 .....	
	PAOZZ	81348	QQA200-11-7075	STRUCTURAL ANGLE GR7075-T6, 90 DEG, EXTRUDED, 1.500 IN. LG OF ONE LEG .....	
	PAOZZ	99237	AND10133-0601	STRUCTURAL ANGLE .....	
	PAOZZ	99237	AND10133-1001	STRUCTURAL ANGLE .....	
	PAOZZ	99237	AND10133-1002	STRUCTURAL ANGLE .....	
	PAOZZ	99237	AND10133-1202	STRUCTURAL ANGLE .....	
	PAOZZ	99237	AND10133-1203	STRUCTURAL ANGLE .....	
	PAOZZ	99237	AND10133-2002	STRUCTURAL ANGLE .....	
	PAOZZ	99237	AND10133-2003	STRUCTURAL ANGLE .....	
	XDOZZ	99237	AND10134-0501	STRUCTURAL ANGLE .....	
	PAOZZ	99237	AND10134-1205	STRUCTURAL ANGLE .....	
	PAOZZ	99237	AND10134-1406	STRUCTURAL ANGLE .....	
	PAOZZ	99237	AND10134-1602	STRUCTURAL ANGLE .....	
	PAOZZ	81205	BAC1503-1420	STRUCTURAL ANGLE .....	
	PAOZZ	81205	BAC1503-1491	STRUCTURAL ANGLE .....	
	PAOZZ	81348	QQA200-11-1	STRUCTURAL ANGLE .....	
	PAOZZ	81348	QQA200-11-2	STRUCTURAL ANGLE .....	
	PAOZZ	99237	AND10137-2404	STRUCTURAL CHANNEL .....	
	PAOZZ	99237	AND10137-2601	STRUCTURAL CHANNEL .....	
	PAOZZ	80205	NAS345-134	STRUCTURAL CHANNEL .....	
	PAOZZ	99237	AND10134-2405	STRUCTURAL SECTION .....	
	PAOZZ	99237	AND10136-1301	STRUCTURAL SECTION FED QQ-A-200 .	
	XDOZZ	99237	AND10136-1401	STRUCTURAL SECTION .....	
	XDOZZ	99237	AND10136-1405	STRUCTURAL SECTION .....	
	PAOZZ	99237	AND10136-1501	STRUCTURAL SECTION .....	
	PAOZZ	99237	AND10136-2002	STRUCTURAL SECTION .....	
	PAOZZ	99237	AND10136-3005	STRUCTURAL SECTION .....	
	PAOZZ	99237	AND10138-0704	STRUCTURAL SECTION .....	
	PAOZZ	99237	AND10138-0709	STRUCTURAL SECTION .....	
	XDOZZ	99237	AND10138-2001	STRUCTURAL SECTION .....	
	PAOZZ	99237	AND10139-0707	STRUCTURAL SECTION .....	
	PAOZZ	81205	BAC1505-100511	STRUCTURAL SECTION .....	
	XDOZZ	81205	BAC1505-100515	STRUCTURAL SECTION .....	
	XDOZZ	81205	BAC1506-1698	STRUCTURAL SECTION .....	
	XDOZZ	96717	DC4563	STRUCTURAL SECTION .....	
	PAOZZ	81205	BACS53B1EA1	STUD, GROUND .....	
	XDOZZ	98795	8-W-5	SURFACER, OFF-WHITE .....	
	PAOZZ	96906	MS3476W20-41P	SWITCH .....	
	PAOZZ	91929	112FW12-4	SWITCH, PROXIMITY .....	
	PAOZZ	76381	Y9162A	TAPE, PRESSURE SENSITIVE ADHESIVE ALUMINUM-BACKED, FED L-T-80 .....	
	PAOZZ	72914	TT-300	TAPE .....	
	PAOZZ	81205	BACT11DA2	TAPE, TERMINAL BOARD, POLYVINYL CHLORIDE PER MIL-I-631A, TYPE F, GRADE A, CLASS 1, LENGTH 1 TO 16 NUMBERS .....	
	PAOZZ	76810	EC1202T	TAPE, ADHESIVE, RUBBER SYNTHETIC, MOISTURE PROOF, BLACK, 7/8 IN. W, 1132 IN. THICK, 200 FT. LG. .	
	PAOZZ	76381	1202T	TAPE, ADHESIVE, RUBBER .....	
	PAOZZ	81755	P5025-1	TAPE, ANTISEIZING .....	
	PADZZ	18876	11072502	TAPE, ANTISEIZING YELLOW, INSCRIBED-HYDRAULIC RAMP PRESSURE, 1 IN. W, 1 IN. ID CORE, 50 FT ROLL	
	PAOZZ	26066	SJ-3542-170TYPE	TAPE, DOWNLOCK .....	
	PAOZZ	11244	158-9	TAPE, EMBOSsing W/PRESSURE SENSITIVE ADHESIVE BACKING, GLOSSY, 1/2 IN. W, 12 FT LG, 10 RL PER BOX	

**SECTION II**

**TM 55-1520-240-23P C12**

(1) ITEM NO	(2) SMR CODE	(3) FSCM	(4) PART NUMBER	(5) DESCRIPTION AND USABLE ON CODE (UOC	(6) QTY
				GROUP 60 BULK MATERIALS	
	PAOZZ	11244	5201BLACK	TAPE, EMBOSSING UU-T-94, CLASS 2, 0.375 IN. W, 12 FT.	
	PAOZZ	81205	BACT11DC5	TAPE, IDENT 1 IN. W, 36 YD LG, TYPE A, LEGEND HOIST RETURN.....	
	PAOZZ	81996	7690EG000-1	TAPE, IDENTIFICATION.....	
	PAOZZ	81996	7690EG000-2	TAPE, IDENTIFICATION .....	
	PAOZZ	81349	L-T-100	TAPE, MYLAR IN. W, 72 YD ROLL, 0.003 IN. THK, FED L-T-100, TYPE 1 .....	
	PAOZZ	76381	Y9132B	TAPE, PLASTIC FOAM .....	
	PAOZZ	81348	850 CLEAR TRANSPARENT	TAPE, PRESSURE SENS W, 72 YD ROLL, 0.003 IN. THK, 1-12 IN. FED L-T-100, TYPE 1 .....	
	PAOZZ	81348	850 CLEAR TRANSPARENT	TAPE, PRESSURE SENS FED L-T-100, TYPE , 72 YD..... 1-12 IN.	
	PAOZZ	52152	Y-434 41N.	TAPE, PRESSURE .....	
	PAOZZ	52152	Y-434 21N.	TAPE, PRESSURE ADHESIVE-ALUMINUM-BACKED .....	
	PAOZZ	52152	Y-434 11N.	TAPE, PRESSURE ADHESIVE-ALUMINUM-BACKED .....	
	PAOZZ	19203	8783476	TAPE, PRESSURE SENSI ADHESIVE-PAPER BACKING, OPAQUE, WATER RESISTANT, 1 IN. W, 60 YD. LG., 3 IN. CORE ID, FED UU-T-106, TUBE 1 .....	
	PAOZZ	81349	MIL-T-4053	TAPE, PRESSURE SENSI ADHESIVE-GLASS CLOTH BACKING, OPAQUE YELLOW, CORROSION RESISTANT, NATURAL COLOR, 2 IN. W, 3 IN. ID CORE, FOR BINDING JOINTS IN LOW PRESSURE HOT AIR DUCTS .....	
	PAOZZ	81348	L-T-90	TAPE, PRESSURE SENSI ADHESIVE-CELLOPHANE BACKING, OPAQUE YELLOW, 1/2 IN. W, 72 YD. LG. 3 IN. ID CORE, NONPERMANENT APPLICATIONS, FED L-T-90, TYPE 1, CLASS B .....	
	PAOZZ	58536	A-A-113/GREEN	TAPE, PRESSURE SENSITIVE .....	
	PAOZZ	58536	A-A-1 13/RED	TAPE, PRESSURE SENSITIVE .....	
	PAOZZ	58536	A-A-113/RED25W	TAPE, PRESSURE SENSITIVE .....	
	PAOZZ	58536	A-A-113/WHITE	TAPE, PRESSURE SENSITIVE .....	
	PAOZZ	81348	LT90TYPE1CLASSB	TAPE, PRESSURE SENSITIVE ADHESIVE TAPE, LT BLUE 1/2 IN. W, 72 YD. LG, 3 IN. DIA .....	
	XDOZZ	58536	A-A-884	TAPE, PRESSURE SENSITIVE ADHESIVE FILM BACK OPAQUE, OLIVE DRAB, 2 IN. W, 3 IN. ID CORE, FED PPP-T-60, TYPE 3, CLASS 1, 60 YD. ROLL .....	
	PAOZZ	81348	LT80	TAPE, PRESSURE SENSITIVE ADHESIVE ALUMINUM FOIL BACKING OPAQUE ALUM. COLOR, 1 IN. W, 3 IN. CORE ID, USED FOR SEALING & MASKING FED L-T-80, 60 YD.....	
	XDOZZ	81349	LT100TYPE2-003	TAPE, PRESSURE SENSITIVE L-T-100 .....	
	PAOZZ	81348	LT100-1	TAPE, PRESSURE SENSITIVE FED L-T-100, TYPE 1 .....	
	PAOZZ	76381	471	TAPE, PRESSURE SENSITIVE ADHESIVE PLASTIC BACKING, CLEAR, TRANSPARENT OIL AND WATER RESISTANT, 1 IN. W, CORE ID, 36 YD. LG .....	
	XDOZZ	58536	A-A-884	TAPE, PRESSURE SENSITIVE ADHESIVE WATERPROOF, OPAQUE, OLIVE DRAB, 4 IN. W, 3 IN. CORE ID, 60 YD. LG. FOR EXTERIOR PACKING FED PPP-T-60 .....	
	PAOZZ	81348	PPPT66 TYPE 1 CLASS A	TAPE, PRESSURE SENSITIVE ADHESIVE VINYL ACETATE 1 INCH... SHEET BACKING OPAQUE, BLACK 1 IN. W, 3 IN. CORE ID, 36 YD. LG. PPP-T-66 TYPE 1, CLASS 2 .....	
	PAOZZ	99742	P-306	TAPE, PRESSURE SENSITIVE .....	
	PAOZZ	94960	3271	TAPE, REFLECTIVE .....	
	PAOZZ	94960	3272	TAPE, REFLECTIVE .....	
	PAOZZ	76381	3870	TAPE, REFLECTIVE .....	
	PAOZZ	94960	3277	TAPE, REFLECTIVE .....	
	PAOZZ	14798	D9855-6	TEE.....	
	PAOZZ	14798	D10026-06	TEE, FLARELESS TUBE.....	
	PAOZZ	96906	MS21909J4	TEE, FLARELESS TUBE .....	
	PAOZZ	30974	AFP344-040404J	TEE, TUBE .....	
	PAOZZ	81205	BACT16AY040404M	TEE, TUBE .....	

SECTION II

TM 55-1520-240-23P C12

(1) ITEM NO	(2) SMR CODE	(3) FSCM	(4) PART NUMBER	(5) DESCRIPTION AND USABLE ON CODE (UOC	(6) QTY
				GROUP 60 BULK MATERIALS	
	PAOZZ	14798	D10023D080408	TEE, TUBE .....	
	PAOZZ	02570	NY-600-3	TEE, TUBE .....	
	PAOZZ	55926	300-3	TEFLON CLOTH .....	
	PAOZZ	96906	MS25226-4-3	TERMINAL STRIP .....	
	PAOZZ	81205	BACT12AC15	TERMINAL, LUG .....	
	PAOZZ	81205	BACT12AC16	TERMINAL, LUG .....	
	PAOZZ	81205	BACT12AC18	TERMINAL, LUG .....	
	PAOZZ	81205	BACT12AC22	TERMINAL, LUG .....	
	PAOZZ	81205	BACT12AC23	TERMINAL, LUG .....	
	PAOZZ	81205	BACT12AC25	TERMINAL, LUG .....	
	PAOZZ	81205	BACT12AC3	TERMINAL, LUG .....	
	PAOZZ	81205	BACT12AC45	TERMINAL, LUG .....	
	PAOZZ	81205	BACT12AC49	TERMINAL .....	
	PAOZZ	81205	BACT12AC8	TERMINAL .....	
	PAOZZ	96906	MS20659-111	TERMINAL .....	
	PAOZZ	96906	MS20659-112	TERMINAL .....	
	PAOZZ	96906	MS25036-105	TERMINAL .....	
	PAOZZ	96906	MS25036-111	TERMINAL .....	
	PAOZZ	96906	MS25036-112	TERMINAL .....	
	PAOZZ	81205	MS25036-117	TERMINAL .....	
	PAOZZ	81205	MS25036-119	TERMINAL .....	
	PAOZZ	96906	MS25036-148	TERMINAL .....	
	PAOZZ	96906	MS25036-150	TERMINAL, LUG .....	
	PAOZZ	81205	MS25036-123	TERMINAL .....	
	PAOZZ	09922	YAEV4CL3	TERMINAL .....	
	PAOZZ	09922	YAEV6CRS	TERMINAL .....	
	PAOZZ	09922	YAV4C-L5	TERMINAL .....	
	PAOZZ	00779	277148-2	TERMINAL .....	
	PAOZZ	62983	320306	TERMINAL .....	
	PAOZZ	09769	52836	TERMINAL .....	
	PAOZZ	96906	MS27212-1-16	TERMINAL BOARD .....	
	PAOZZ	81205	BACT12AC11	TERMINAL, LUG .....	
	PAOZZ	81205	BACT12AC14	TERMINAL, LUG .....	
	XDDZZ	81205	BACT12B1	TERMINAL, LUG .....	
	PAOZZ	96906	MS25036-101	TERMINAL, LUG .....	
	PAOZZ	96906	MS25036-106	TERMINAL, LUG .....	
	PAOZZ	96906	MS25036-115	TERMINAL, LUG .....	
	PAOZZ	96906	MS25036-116	TERMINAL, LUG .....	
	PAOZZ	96906	MS25036-118	TERMINAL, LUG .....	
	PAOZZ	96906	MS25036-120	TERMINAL, LUG .....	
	PAOZZ	96906	MS25036-122	TERMINAL, LUG .....	
	PAOZZ	96906	MS25036-125	TERMINAL, LUG .....	
	PAFZZ	96906	MS25036-150	TERMINAL, LUG .....	
	PAOZZ	96906	MS25036-157	TERMINAL, LUG .....	
	PAOZZ	09769	52517-2	TERMINAL, LUG .....	
	PAOZZ	81348	VT276TY1A3-6000YD	THREAD FINISH, OLIVE DRAB, SPECIFICALLY DESIGNED FOR SEWING MACHINE, 6000 YD, FEDV-T 276 TYPE IA3 .	
	PAOZZ	81348	VT295TY1 CL2-2800YD	THREAD Z-TWIST, OLIVE DRAB, 3 PLYS, 2800 YD, FEDV-T-295, TYPE 1, CLASS 1 .....	
	PAOZZ	88044	AN753A1	TIP .....	
	PAOZZ	81349	M6852-1	TIP ASSY .....	
	PADZZ	81348	WW-T-700/4	TUBE .....	
	XDOZZ	81348	WW-T-70016	TUBE 0.375 INCH OD X 0.95 W6061-T6 AL ALY .....	
	PAOZZ	81349	MILT7081 1/4X035	TUBE, ALUMINUM ALLOY .....	
	PAOZZ	81349	MILT7081 1.0X049	TUBE, ALUMINUM ALLOY .....	
	PAOZZ	81349	MILT7081 1/2X035	TUBE, ALUMINUM ALLOY .....	
	PAOZZ	81349	MIL-T-7081 3/4X035	TUBE, ALUMINUM ALLOY .....	
	PAOZZ	81349	MIL-T-7081 3/8X035	TUBE, ALUMINUM ALLOY .....	
	PAOZZ	81349	MILT7081 5/8X035	TUBE, ALUMINUM ALLOY .....	

**SECTION II**

**TM 55-1520-240-23P C12**

(1) ITEM NO	(2) SMR CODE	(3) FSCM	(4) PART NUMBER	(5) DESCRIPTION AND USABLE ON CODE (UOC)	(6) QTY
				GROUP 60 BULK MATERIALS	
	PAOZZ	81349	MILT8606 TYPE 1	TUBE, ALUMINUM ALLOY ..... COMPOSITION G3210	
	PAOZZ	81205	BMS7-185 TYPE 1 0.5000 D X 0.026 WALL	TUBE, METALLIC 1/2 OD, 0.026 WALL THK CRES STL PER BMS7-185 .....	
	PAOZZ	81205	BMS7-185 TYPE 1 1/4X020	TUBE, METALLIC 0 250 OD X 0.020 WALL CRES STL PER BMS7-185 .....	
	XDOZZ	81349	MIL-T-7081T6	TUBE, METALLIC .....	
	PAOZZ	81349	WWT700-4DIA375THK035	TUBE, METALLIC .....	
	PAOZZ	81349	WWT700-4DIA500THK028	TUBE, METALLIC .....	
	PAOZZ	99207	2001T18P01	TUBE, PLASTIC, SPIRAL .....	
	PAFZZ	08795	RNF100TYPE1BLACK	TUBE, SHRINK .....	
	PAOZZ	92194	FIT221 1-8CLEAR	TUBING .....	
	XDFZZ	92194	FIT-221-1-16	TUBING .....	
	PADZZ	08795	RNF-100 TYPE 1 1-1121N BLACK	TUBING .....	
	XDDZZ	06090	THERMOFIT CRN TYPE 1 1/4 BLACK	TUBING .....	
	MFFZZ	72914	TU-170	TUBING .....	
	MFFZZ	72914	TU-285	TUBING .....	
	MFFZZ	72914	TU-381	TUBING .....	
	MFFZZ	72914	TU-4705	TUBING .....	
	MFFZZ	72914	TU-505	TUBING .....	
	PAOZZ	34384	TYGOTHANE 1/2 ID	TUBING .....	
	PAOZZ	34384	TYGOTHANE 3/8 ID	TUBING .....	
	PAOZZ	81205	210-10213-135-2	TUBING .....	
	XDOZZ	06090	THERMOFITATUM	TUBING, HEAT SHRINK .....	
	PAOZZ	81349	M81914/2-1005	TUBING, NONMETALLIC .....	
	XDOZZ	81349	M8191412-1007	TUBING, NONMETALLIC .....	
	XDOZZ	09795	11464FEP	TUBING PLASTIC 114 OD, 0.025 WALL THK TEFZEL .....	
	PAOZZ	81349	M2305314-302-0	TUBING SHRINKABLE .....	
	PAOZZ	81349	M23053/5-103-0	TUBING, SHRINKABLE .....	
	PAOZZ	81349	M23053/5-104-0	TUBING SHRINKABLE .....	
	PAOZZ	81349	M23053/5-106-0	TUBING SHRINK, BLACK .....	
	PAOZZ	81349	M23053/5-107-0	TUBING SHRINK, BLACK .....	
	PAOZZ	06090	TC4001CRN	TUBING SHRINKABLE END CA .....	
	PAOZZ	81205	BMS7-185 TYPE 1 3/4 OD X 0.039	TUBING, METALLIC 0.750 OD X 0.39 WALL CRES STL PER BMS7-185 .....	
	PAOZZ	81205	BMS7-185 TYPE 1 3/8 OD X 0.020 WALL	TUBING, METALLIC 0.037 OD X 0.020 WALL CRES STL PER BMS7-185 .....	
	PAOZZ	81205	BMS7-185 TYPE 1 0.625 OD X 0.033 WALL	TUBING, METALLIC 0625 OD X 0.033 WALL CRES STL PER BMS7-185 .....	
	PAOZZ	81349	MILR6855	TUBING, NONMETALLIC 5/151 ID X 15.0 LONG PER MIL-R-6855 CLASS II GRADE 40	
	PAOZZ	09795	11463FEP	TUBING, PLASTIC 3/8 OD, 0 037 WALL THK TEFZEL .....	
	PAOZZ	10236	4293550-1	TWINE, FIBTOUS .....	
	PAOZZ	96906	MS24393D4	UNION, FLARED TUBE .....	
	PAOZZ	96906	MS24393D8	UNION .....	
	PAOZZ	02570	NY-600-R-4	UNION, REDUCER .....	
	PAOZZ	02570	NY400-3	UNION, TEE .....	
	PAOZZ	96906	MS21924J6	UNION, FLARELESS .....	
	PAOZZ	02570	NY-600-6	UNION, TUBE .....	
	PAOZZ	88044	AN960PD2616	WASHER .....	
	XDOZZ	81205	BACW10P-5C	WASHER .....	
	PAOZZ	80205	NAS1149D0316H	WASHER .....	
	PAOZZ	81349	MIL-W-006882	WATER REPELLENT KIT .....	
	XDOZZ	77272	145E4019-53	WEBBING, NYLON TAPE PER MIL-T-5038 TYPE III COLOR GRAY #36231 PER FED STD-595 1.5 IN. W X 72 YDS.....	
	PAOZZ	81349	MILT5038	WEBBING, TEXTILE 1 IN. WIDE FOR TROOP SEATS STOWAGE STRAP PER SUGGESTION NO. DIV 6-80 .....	

SECTION II

TM 55-1520-240-23P C12

(1) ITEM NO	(2) SMR CODE	(3) FSCM	(4) PART NUMBER	(5) DESCRIPTION AND USABLE ON CODE (UOC	(6) QTY
				GROUP 60 BULK MATERIALS	
	PAOZZ	81349	MILW4088	WEBBING, TEXTILE-NYLON TWILL WEAVE, 90 TO 110 YD LG, 0.070 TO 0.100 IN. THK, MIL-W-4088 TYPE 14 .....	
	PAOZZ	81349	MILW4088TYPE1	WEBBING, TEXTILE-NYLON HERRINGBONE TWILL WEAVE, OLIVE DRAB, 9/16 .....	
	PAOZZ	81349	MILW4088TYPE1500LB	WEBBING, TEXTILE-NYLON 500 LB BREAKING STRENGTH, MIL-W-4088, TYPE 1 .....	
	PAOZZ	81349	MILW5625	WEBBING, TUBULAR .....	
	PAFZZ	81349	M22759/16-22-9	WIRE .....	
	PAFZZ	81349	MIL-W-16878TYPEEEE20GRN	WIRE 20GA GRN TFL 7 IN LONG .....	
	PAFZZ	81349	MIL-W-16878TYPEEEE200RN	WIRE 20GA ORN TFL 7 IN LONG .....	
	XDOZZ	81349	MIL-W-1687814	WIRE ELEC, 26 AWG .....	
	PAOZZ	24461	6KS20V00CBVCH-ALTC	WIRE 20 GAUGE .....	
	PAOZZ	06090	BMS13488122	WIRE 22 GAUGE .....	
	PAOZZ	06090	BMS13-48/8-120	WIRE 20 GAUGE .....	
	PAOZZ	06090	BMS13488322	WIRE 22 GAUGE .....	
	PAOZZ	81349	M22759/111-20-3	WIRE ELECTRICAL .....	
	PAFZZ	81349	M22759/16-20-9	WIRE ELECTRICAL .....	
	PAFZZ	81349	M22759/34-20-9	WIRE ELECTRICAL .....	
	PAOZZ	81349	M22759134-22-9	WIRE ELECTRICAL .....	
	PAOZZ	81349	M16878/4BGE4	WIRE 4420-19 STRAND .....	
	PAOZZ	81349	M16878/4BGE6	WIRE 6420-19 STRAND .....	
	PAFZZ	81349	MIL-W-1687815	WIRE-TYPE EE 20 GA RED TFL 5 IN LONG .....	
	XDOZZ	06090	44A7422-2-1 L	WIRE, ELECTRIC, ALUM INSULATED, 600 VOLT (RMS) 150C, 2 GAUGE.....	
	PAOZZ	81205	BMS13-40A-4	WIRE, ELECT, ALUM. INSULATED, 600 VOLT (RMS), 150C, 4 GAUGE.....	
	PAOZZ	81349	M22759/16-16-9	WIRE, ELECTRIC, EXTRUDED ETHYLENE-TETRAFLUOROETHYLENE (ETSE) 600V (RMS), 150C, 20 GAUGE.....	
	PAOZZ	81349	M27500-20TE3U00	WIRE, ELECTRIC, EXTRUDED ETHYLENE-TETRAFLUOROETHYLENE CEFTE 600V (RMS), 150C, 20 GAUGE.....	
	PAOZZ	81349	M27500-20TG3T15	WIRE, ELECTRIC, EXTRUDED, ETHYLENE-TETRAFLUOROETHYLENE (ETFW) 600V (RMS) 150C#20 AWG.....	
	PAOZZ	06090	M27500-22TG3T15	WIRE, ELECTRIC, EXTRUDED ETHYLENE-TETRAFLUOROETHYLENE 600V (RMS) 150C, 22 AWG. .	
	PAOZZ	81349	M22759141-10-9	WIRE, ELECTRIC, INSULATED (ETFE), NICKEL COATED COPPER, 600V, 200C, 10G AWG.....	
	PAOZZ	81349	M22759/41-12-9	WIRE, ELECTRIC, INSULATED (ETFE), NICKEL COATED COPPER, 600V, 200C, 12 AWG.....	
	PAOZZ	81349	M22759/41-8-9	WIRE, ELECTRIC, INSULATED (ETFE), NICKEL COATED COPPER, 600V, 200C, 8 AWG .....	
	PAOZZ	81349	M22759/8-4-9	WIRE, ELECTRIC, INSULATED FLUOROPOLYMER, NICKEL COATED COPPER, 600V, 200C, 4 AWG .....	
	PAOZZ	81349	M22759/8-6-9	WIRE, ELECTRIC, INSULATED FLUOROPOLYMER, NICKEL COATED COPPER, 600V, 200C, 6 AWG .....	
	PAOZZ	81349	M22759/8-8-9	WIRE, ELECTRIC, INSULATED FLUOROPOLYMER, NICKEL COATED COPPER, 600V, 200C, 8 AWG .....	
	PADZZ	81348	QQW470	WIRE, NONELECTRICAL .....	
	XDOZZ	81349	MILW22759-16-22	WIRE, ELECTRICAL .....	
	PAOZZ	81348	QQW343	WIRE, ELECTRICAL AWG 20, FED QQ-W-343 .....	
	PAOZZ	81348	RRW360	WIRE, FABRIC .....	
	PAOZZ	96906	MS20995AB32	WIRE, LOCK .....	
	PAOZZ	96906	MS20995C20	WIRE, LOCK .....	
	PAOZZ	96906	MS20995C41	WIRE, LOCK .....	
	PAOZZ	96906	MS20995NC40	WIRE, LOCK .....	
	PAOZZ	96906	MS20995F41	WIRE, NONELECTRICAL .....	
	PAOZZ	96906	MS9226-04	WIRE, NONELECTRICAL .....	

**SECTION II**

**TM 55-1520-240-23P C12**

(1) ITEM NO	(2) SMR CODE	(3) FSCM	(4) PART NUMBER	(5) DESCRIPTION AND USABLE ON CODE (UOC	(6) QTY
				GROUP 60 BULK MATERIALS	
	PAOZZ	96906	MS9226-05	WIRE, NONELECTRICAL .....	
	PAOZZ	96906	QQN281	WIRE, NONELECTRICAL .....	
	XDOZZ	81348	QQT580	WIRE, NONELECTRICAL .....	
	PAOZZ	81348	QQW423-032-1LB	WIRE, NONELECTRICAL .....	
	PAOZZ	81348	QQW423-041-1LB	WIRE, NONELECTRICAL .....	
	PAOZZ	81348	QQW423-051-5LBCL	WIRE, NONELECTRICAL .....	
	PAOZZ	81348	QQW423-090-10LBCL	WIRE, NONELECTRICAL .....	
	PAOZZ	81348	QQW461	WIRE, NONELECTRICAL .....	
	PADZZ	81348	QQW470	WIRE, NONELECTRICAL .....	
	XDDZZ	73030	502006	WIRE, NONELECTRICAL .....	
	PAOZZ	81349	M22759116-20-9	WIRE, SIZE 20 DED ETHYLENE-TETRA FLUORETHYLENE (ETFE) 600V (RMS), 150C, 20 AWG .....	
	PAOZZ	81349	M22759/16-20-9	WIRE, SIZE 20 .....	
	PAOZZ	81348	QQW423	WIRE, STEEL, CORROSION .....	
	PAOZZ	81348	QQW423-117	WIRE, STEEL, CORROSION .....	
	PAOZZ	81348	QQW423-302	WIRE, STEEL, CORROSION .....	
	PADZZ	81349	M22759111-24-1	WIRE, ELECTRICAL .....	
	PAOZZ	19200	10515418-3	NONMETALLIC SPECIAL .....	

**SECTION II**

**TM 55-1520-240-23P C7**

(1) ITEM NO	(2) SMR CODE	(3) FSCM	(4) PART NUMBER	(5) DESCRIPTION AND USABLE ON CODE (UOC	(6) QTY
				GROUP 60 BULK MATERIALS	
				COMPARTMENT	
				TYPE 2-003 .....	
	PAOZZ	81348	LT100-1	TAPE, PRESSURE SENSITIVE.....	
	PAOZZ	76381	471	FED L-T-100, TYPE 1.....	
				TAPE, PRESSURE SENSITIVE ADHESIVE.....	
				PLASTIC BACKING, CLEAR, TRANSPARENT.....	
				OIL AND WATER RESISTANT, 1 IN. W.	
				CORE ID, 36 YD. LG.....	
	XDOZZ	58536	A-A-884	TAPE, PRESSURE SENSITIVE ADHESIVE.....	
				WATERPROOF, OPAQUE, OLIVE DRAB .....	
				4 IN.W, 3 IN. CORE ID, 60YD. LG. FOR.....	
				EXTERIOR PACKING FED PPP-T-60 .....	
	PAOZZ	81348	PPPT66TYPE1CLASS A11NCH	TAPE, PRESSURE SENSITIVE ADHESIVE.....	
				VINYL ACETATE SHEET BACKING OPAQUE, .	
				BLACK 1 IN W, 3 IN CORE ID, 36 YD. LG.	
				36 YD. LG PPP-T-66 TYPE 1, CLASS 2.....	
	PAOZZ	99742	P-306	TAPE, PRESSURE SENSITIVE.....	
	PAOZZ	94960	3271	TAPE, REFLECTIVE.....	
	PAOZZ	94960	3272	TAPE, REFLECTIVE.....	
	PAOZZ	76381	3870	TAPE, REFLECTIVE.....	
	PAOZZ	94960	3277	TAPE, REFLECTIVE .....	
	PAOZZ	14798	D9855-6	TEE .....	
	PAOZZ	14798	D10026-06	TEE, FLARELESS TUBE.....	
	PAOZZ	96906	MS21909J4	TEE, FLARELESS TUBE.....	
	PAOZZ	30974	AFP344-040404J	TEETUBE .....	
	PAOZZ	81205	BACT16AYO40404M	TEETUBE.....	
	PAOZZ	14798	D100230080408	TEETUBE .....	
	PAOZZ	02570	NY-600-3	TEETUBE.....	
	PAOZZ	55926	300-3	TEFLON CLOTH.....	
	PAOZZ	96906	MS25226-4-3	TERMINAL STRIP.....	
	PAOZZ	81205	BACT12AC15	TERMINAL, LUG.....	
	PAOZZ	81205	BACT12AC16	TERMINAL, LUG.....	
	PAOZZ	81205	BACT12AC18	TERMINAL, LUG .....	
	PAOZZ	81205	BACT12AC22	TERMINAL, LUG .....	
	PAOZZ	81205	BACT12AC23	TERMINAL, LUG.....	
	PAOZZ	81205	BACT12AC25	TERMINAL, LUG .....	
	PAOZZ	81205	BACT12AC45	TERMINAL, LUG.....	
	PAOZZ	81205	BACT12AC49	TERMINAL.....	
	PAOZZ	81205	BACT12AC8	TERMINAL.....	
	PAOZZ	96906	MS20659-111	TERMINAL.....	
	PAOZZ	96906	MS20659-112	TERMINAL.....	
	PAOZZ	96906	MS25036-105	TERMINAL .....	
	PAOZZ	96906	MS25036-111	TERMINAL .....	
	PAOZZ	96906	MS25036-112	TERMINAL .....	
	PAOZZ	81205	MS25036-117	TERMINAL .....	
	PAOZZ	81205	MS25036-119	TERMINAL.....	
	PAOZZ	96906	MS25036-148	TERMINAL.....	
	PAOZZ	96906	MS25036-150	TERMINAL, LUG.....	
	PAOZZ	81205	MS25036-123	TERMINAL.....	
	PAOZZ	09922	YAEV4CL3	TERMINAL.....	
	PAOZZ	09922	YAEV6CRS	TERMINAL.....	
	PAOZZ	09922	YAV4C-L5	TERMINAL.....	
	PAOZZ	00779	277148-2	TERMINAL.....	
	PAOZZ	62983	320306	TERMINAL.....	
	PAOZZ	09769	52836	TERMINAL.....	
	PAOZZ	96906	MS27212-1-16	TERMINAL BOARD.....	



## SECTION II

## TM 55-1520-240-23P C7

(1)	(2)	(3)	(4)	(5)	(6)
ITEM NO	SMR CODE	FSCM	PART NUMBER	DESCRIPTION AND USABLE ON CODE (UOC)	QTY
				GROUP 60 BULK MATERIALS	
				COMPARTMENT	
	POAZZ	81205	BACT12AC11	TERMINAL LUG	
	PAOZZ	81205	BACT12AC14	TERMINAL LUG	
	XDDZZ	81205	BACT12B1	TERMINAL LUG	
	PAOZZ	96906	MS25036-101	TERMINAL LUG	
	PAOZZ	96906	MS25036-106	TERMINAL LUG	
	PAOZZ	96906	MS25036-115	TERMINAL LUG	
	PAOZZ	96906	MS25036-116	TERMINAL LUG	
	PAOZZ	96906	MS25036-118	TERMINAL LUG	
	PAOZZ	96906	MS25036-120	TERMINAL LUG	
	PAOZZ	96906	MS25036-122	TERMINAL LUG	
	PAFXX	96906	MS25036-125	TERMINAL LUG	
	PAOZZ	96906	MS25036-150	TERMINAL LUG	
*	PAOZZ	96906	MS25036-157	TERMINAL LUG	
	PAOZZ	09769	52517-2	TERMINAL LUG	
	PAOZZ	81348	VT276TY1A3-6000Y D	THREAD FINISH OLIVE DRAB SPECIFICALLY DESIGNED	
	PAOZZ	81348		FORE SEWING MACHINE 6000 YD, FED V-T 276 TYPE IA3	
			VT295TY1CL2-2800 YD	THREAD Z-TWIST, OLIVE DRAB, 3 PLIES, 2800 YD FED	
	PAOZZ	88044		V-T 295 TYPE 1, CLASS 1	
	PAOZZ	81349	AN753A1	TIP	
	PADZZ	81348	M6852-1	TIP ASSY	
	PAOZZ	81348	WW-T-700/4	TUBE	
			WW-T-700/6	TUBE 0.375 INCH OD X 0.095 W	
	PAOZZ	81349		6061-T6 AL ALY	
	PAOZZ	81349	MILT7081 1/4X035	TUBE ALUMINUM ALLOY	
	PAOZZ	81349	MILT7081 1.0X049	TUBE ALUMINUM ALLOY	
	PAOZZ	81349	MILT7081 1/2X035	TUBE ALUMINUM ALLOY	
			MIL-T-7081	TUBE ALUMINUM ALLOY	
	PAOZZ	81349	3/8X035		
			MIL-T-7081	TUBE ALUMINUM ALLOY	
	PAOZZ	81349	3/8X035	TUBE ALUMINUM ALLOY	
	PAOZZ	81349	MILT7081 5/8X035		
			MILT8606TYPE1COM	TUBE, METALLIC 1/2 OD .026 WALL	
	PAOZZ	81349	POSITIONG3210	THK CRES STL PER BMS7-185	
			BMS7-185 TYPE1		
	PAOZZ	81349	0.5000DX0.026WAL	TUBE METALLIC 0.250 OD X 0.020	
	PAOZZ	81349	L	WALL CRES STL PER BMS7-185	
			BMS7-185TYPE1	TUBE, METALLIC	
	PAOZZ	81205	1/4X020	TUBE, METALLIC	
			MIL-T-7081T6		
			WWT700-4DIA375TH	TUBE METALLIC	
	PAOZZ	99207	K035		
	PAFZZ	08795	WWT700-4DIA500YH	TUBE, PLASTIC SPIRAL	
	PAOZZ	92194	K028	TUBE, SHRINK	
	XDFZZ	92194	2001T18P01	TUBING	
	PADZZ	08795	RNF100TYPE1BLACK	TUBING	
			FIT221 1-16	TUBING	
	XDDZZ	06090	1-1/2 IN BLACK		
			THERMOFIT CRN	TUBING	
			TYPE 1 ¼ BLACK		
	MFFZZ	72914	TU170	TUBING	

## SECTION II

## TM 55-1520-240-23P C5

(1)	(2)	(3)	(4)	(5)	(6)
ITEM NO.	SMR CODE	FSCM	PART NUMBER	DESCRIPTION AND USABLE ON CODE (UOC)	QTY
GROUP 60 BULK MATERIALS					
PAOZZ	81349		WWT700-4DIA500TH K028	TUBE, METALLIC	
PAOZZ	99207		2001T18P01	TUBE, PLASTIC, SPIRAL	
PAFZZ	08795		RNF100TYPE1BLACK	TUBE, SHRINK	
PAOZZ	92194		FIT221 1-8CLEAR	TUBING	
XDFZZ	92194		FIT-221-1-16	TUBING	
PADZZ	08795		RNF-100 TYPE1 1-1/2IN BLACK	TUBING	
PAOZZ	06090		TC4001CRN	TUBING, SHRINKABLE END CAP	
XDDZZ	06090		THERMOFIT CRN TYPE 1 ¼ BLACK	TUBING	
MFFZZ	72914		TU-285	TUBING	
MFFZZ	72914		TU-381	TUBING	
MFFZZ	72914		TU-4705	TUBING	
MFFZZ	72914		TU-505	TUBING	
MFFZZ	72914		TV-170	TUBING	
PAOZZ	34384		TYGOTHANE ½ ID	TUBING	
PAOZZ	34384		TYGOTHANE 3/8 ID	TUBING	
XDOZZ	06090		THERMOFITATUM	TUBING HEAT SHRINK	
PAOZZ	81349		M81914/2-1005	TUBING NONMETAL	
XDOZZ	81349		M81914/2-1007	TUBING NONMETAL	
XDOZZ	09795		11464FEP	TUBING PLASTIC ¼ OD, 0.025 WALL THK TEFZEL	
PAOZZ	81349		M23053/4-302-0	TUBING-SHRINKABLE	
PAOZZ	81349		M23053/5-103-0	TUBING SHRINKABLE	
PAOZZ	81349		M23053/5-104-0	TUBING SHRINKABLE	
PAOZZ	81349		M23053/5-106-0	TUBING, SHRINK, BLACK	
PAOZZ	81349		M23053/5-107-0	TUBING, SHRINK, BLACK	
PAOZZ	81205		BMS7-185TYPE1 3/40D X 0.039	TUBIN, METALLIC 0.750 OD X 0.39 WALL CRES STL PER BMS7-185	
PAOZZ	81205		BMS7-185TYPE13/8 ODX0.020WALL	TUBING, METALLIC 0.037 OD X0.20 WALL CRESS STL PER BMS 7-185	
PAOZZ	81205		BMS7-185TYPE1 0.6250DX0.033WAL L	TUBING, METALLIC 0,62500D X 0.033 WALL CRES STL PER BMS7-185	
PAOZZ	81349		MILR6855	TUBING, NONMETALIC 5/151ID X 15.0 LONG PER MIL-R-6855 CLASS II GRADE 40	
PAOZZ	09795		11463FEP	TUBING, PLASTIC 3/8 OD, 0.037 WALL THK TEFZEL	
PAOZZ	10236		4293550-1	TWINE, FIBROUS	
PAOZZ	96906		MS24393D4	UNION	
PAOZZ	96906		MS24393D8	UNION	
PAOZZ	02570		NY-600-R-4	UNION REDUCER	
PAOZZ	02570		NY400-3	UNION TEE	
PAOZZ	96906		MS21924J6	UNION, FLARELESS	
PAOZZ	02570		NY-600-6	UNION, TUBE	
PAOZZ	88044		AN960PD2616	WASHER	
XDOZZ	81205		BACW10P-5C	WASHER	
PAOZZ	81349		MILT5038	WEBBING, TEXTILE WEBBING 1 IN WIDE FOR TROOP SEATS STOWAGE STRAP PER SUGGESTION NO. DIV 6-80	
PAOZZ	81349		MILW4088	WEBBING, TEXTILE-NYL TWILL WWEAVE, 90 TO 110 YD LG, 0.070 TO 0.10 0 IN. THK, MIL-W-4088 TYPE 14	

## SECTION II

## TM 55-1520-240-23P C11

(1) ITEM NO	(2) SMR CODE	(3) FSCM	(4) PART NUMBER	(5) DESCRIPTION AND USABLE ON CODE (UOC)	(6) QTY
				GROUP 60 BULK MATERIALS	
	PAOZZ	81349	MILW4088TYPE1	WEBBING, TEXTILE-NYLON HERRINGBONE TWILL WEAVE, OLIVE DRAB, 9116	
	PAOZZ	81349	MILW4088TYPE1500	WEBBING, TEXTILE-NYLON 500 LB BREAKING STRENGTH, MIL-W-4088, TYPE 1	
	PAOZZ	81349	MILW5625	WEBBING, TUBULAR	
	PAFZZ	81349	M22759/16-22-9	WIRE	
	PAFZZ	81349	MIL-W-16878 TYPEEE20GRN	WIRE 20GA GRN TFL 7 IN LONG	
	PAFZZ	81349	MIL-W-16878 TYPEEE200RN	WIRE 20GA ORN TFL 7 IN LONG	
	XDOZZ	81349	MIL-W-16878/4	WIRE ELEC.26 AWG.	
	PAOZZ	24461	5KS20V00CBV CH-ALTC	WIRE 20 GAUGE.	
	PAOZZ	06090	BMS13-48/8-120	WIRE 20 GA	
	PAOZZ	06090	BMS13488122	WIRE 22 GAUGE.	
	PAOZZ	06090	BMS13488322	WIRE 22 GAUGE	
	PAOZZ	81349	M22759/11-20-3	WIRE ELECTRICAL.	
	PAFZZ	81349	M22759/16-20-9	WIRE ELECTRICAL.	
	PAFZZ	81349	M22759/34-20-9	WIRE ELECTRICAL.	
	PAFZZ	81349	M22759/34-22-9	WIRE ELECTRICAL.	
	PAOZZ	81349	M16878/4BGE4	WIRE 4-#20-19 STRAND	
	PAOZZ	81349	M16878/4BGE6	WIRE 6-#20-19 STRAND	
	PAFZZ	81349	MIL-W-1687815	WIRE-TYPE EE 20 GA RED TFL 5 IN LONG	
	XDOZZ	06090	44A7422-2-1L	WIRE, ELECTRIC, ALUM INSULATED, 600 VOLT (RMS) 150C, 2 GAUGE	
	PAOZZ	81205	BMS13-40A-4	WIRE, ELECT, ALUM. INSULATED, 600 VOLT (RMS), 150C, 4 GAUGE	
	PAOZZ	81349	M22759/16-16-9	WIRE, ELECTRIC, EXTRUDED ETHYLENE- TETRAFLUOROETHYLENE (ETSE) 600V (RMS), 150C, 20 GAUGE	
	PAOZZ	81349	M27500-20TE3U00	WIRE, ELECTRIC, EXTRUDED ETHYLENE TETRAFLUOROETHYLENE CEFTTE 600V (RMS), 150C, 20 GAUGE	
	PAOZZ	81349	M27500-20TG3T15	WIRE, ELECTRIC, EXTRUDED, ETHYLENE TETRAFLUOROETHYLENE (ETFE) 600V (RMS) 150C #20 AWG	
	PAOZZ	06090	M27500-22TG3T15	WIRE, ELECTRIC, EXTRUDED ETHYLENE- TETRAFLUOROETHYLENE 600V (RMS) 150C, 22 AWG	
	PAOZZ	81349	M22759/41-10-9	WIRE, ELECTRIC, INSULATED (ETFE), NICKEL COATED . COPPER, 600V, 200C, 10G AWG	
	PAOZZ	81349	M22759/41-12-9	WIRE, ELECTRIC, INSULATED (ETFE), NICKEL COATED . COPPER, 600V, 200C, 12 AWG	
	PAOZZ	81349	M22759/41-8-9	WIRE, ELECTRIC, INSULATED (ETFE), NICKEL COATED . COPPER, 600V, 200C, 8 AWG	
	PAOZZ	81349	M22759/8-4-9	WIRE, ELECTRIC, INSULATED FLUOROPOLYMER, NICKEL COATED COPPER, 600V, 200C, 4 AWG	
	PAOZZ	81349	M22759/8-6-9	WIRE, ELECTRIC, INSULATED FLUOROPOLYMER, NICKEL COATED COPPER, 600V, 200C, 6 AWG.	

SECTION II

TM 55-1520-240-23P C7

(1) ITEM NO	(2) SMR CODE	(3) FSCM	(4) PART NUMBER	(5) DESCRIPTION AND USABLE ON CODE (UOC)	(6) QTY
				GROUP 60 BULK MATERIALS	
				COMPARTMENT	
	PAOZZ	96906	MS20995C41	WIRE,LOCK	
	PAOZZ	96906	MS20995NC40	WIRE,LOCK	
	PAOZZ	96906	MS20995F41	WIRE,NONELECTRICAL	
	PAOZZ	96906	MS9226-04	WIRE,NONELECTRICAL	
	PAOZZ	96906	MS9226-05	WIRE,NONELECTRICAL	
	PAOZZ	96906	QQN281	WIRE,NONELECTRICAL	
	XDOZZ	81348	QQT580	WIRE,NONELECTRICAL	
	PAOZZ	81348	QQW423-032-1LB	WIRE,NONELECTRICAL	
	PAOZZ	81348	QQW423-041-1LB	WIRE,NONELECTRICAL	
	PAOZZ	81348	QQW423-051-5LCBCL	WIRE,NONELECTRICAL	
	PAOZZ	81348	QQW423-090-10LBC	WIRE,NONELECTRICAL	
			L		
	PAOZZ	81348	QQW461	WIRE,NONELECTRICAL	
	PADZZ	8138	QQW470	WIRE,NONELECTRICAL	
	XDDZZ	73030	502006	WIRE,NONELECTRICAL	
	PAOZZ	81349	M22759/16-20-9	WIRE,SIZE 20 DED ETHYLENE-TETR FLUORETHYLENE (EFTFE) 600V (RMS), 150C,20 AWG	
	PAOZZ	81349	M22759/16-20-9	WIRE,SIZE 20	
	PAOZZ	81348	QQW423	WIRE,STEEL, CORROSION	
	PAOZZ	81348	QQW423-117	WIRE,STEEL, CORROSION	
	PAOZZ	81348	QQW423-302	WIRE,STEEL,CORROSIO	
	PADZZ	81349	M22759/11-24-1	WIRE,ELECTRICAL	
	PAOZZ	19200	10515418-3	NONMETALLIC SPECIAL	

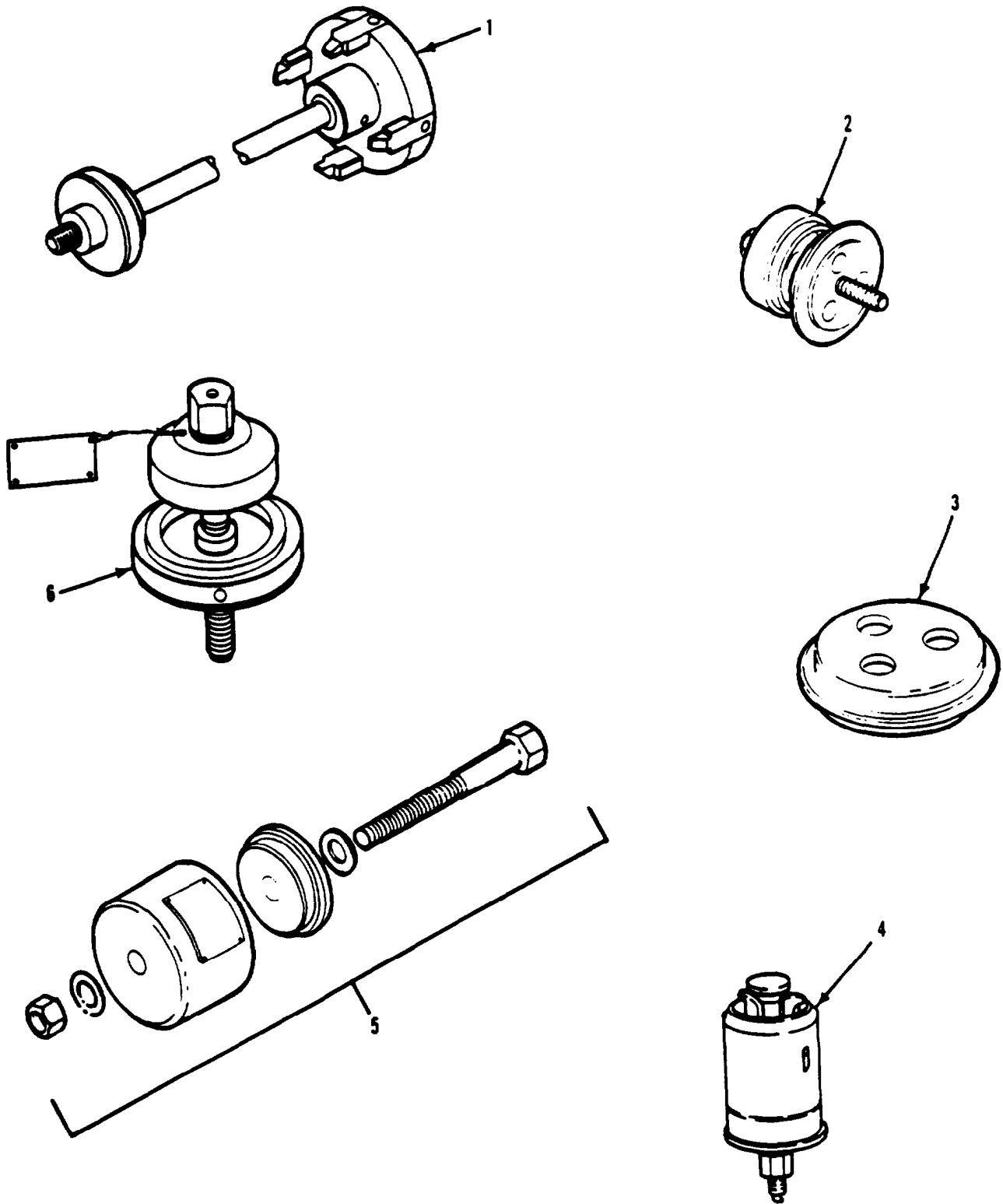

Figure A1. Airframe Tools

SECTION III

TM 55-1520-240-23P

(1) ITEM NO	(2) SMR CODE	(3) FSCM	(4) PART NUMBER	(5) DESCRIPTION AND USABLE ON CODE (UOC)	(6) QTY
				GROUP 80 AIRFRAME TOOLS	
1	PAOZZ	81996	PD1434	ADAPTER SET, REACTIO N, VERTICAL PIN	V
2	PBOZZ	77272	114E5803-1	BOI 1 AUTH FOR 10-25 EQUIP PUSHER, ASSY BEARING & SEAL	V
3	PBOZZ	77272	114E5804-1	BOI 1 AUTH FOR 10-25 EQUIP DRIFT BEARING AND SEAL	V
4	PBOZZ	77272	114E5809-1	BOI 1 AUTH FOR 10-25 EQUIP PULLER ASSY, ROTER BLADE, OUTBOARD SEAL	V
5	PBOZZ	77272	114E5813-6	BOI 1 AUTH FOR 10-25 EQUIP PULLER, MECHANICAL, BEARING	V
6	PBFZZ	77272	114E5814-7	BOI 1 AUTH FOR 10-25 EQUIP PULLER, BEARING AND SEAL BOI 1 AUTH FOR 1-50 EQUIP	V
				END OF FIGURE	

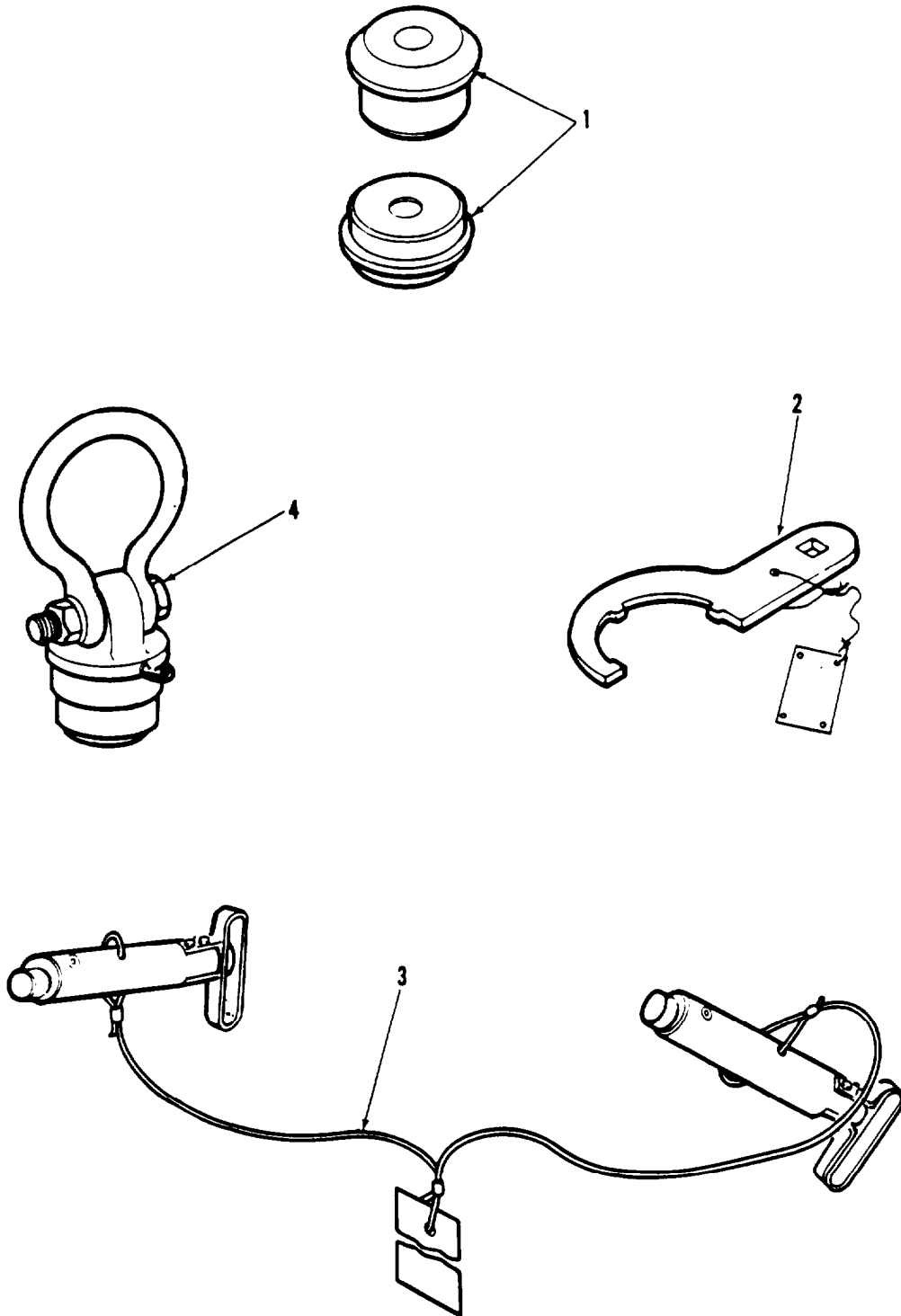

Figure A2. Airframe Tools

SECTION III

TM 55-1520-240-23P

(1) ITEM NO	(2) SMR CODE	(3) FSCM	(4) PART NUMBER	(5) DESCRIPTION AND USABLE ON CODE (UOC)	(6) QTY
				GROUP 80 AIRFRAME TOOLS	
1	PBOZZ	77272	114E5824-4	PLUG SET, GUIDE SEAL BOI 1 AUTH FOR 1-50 EQUIP	V
2	PBFZZ	77272	114E5895-1	WRENCH SPANNER, LOWER BEARING NUT, AFT LNDG GEAR BOI 1 AUTH FOR 1-50 EQUIP	1
3	PAOZZ	77272	114E5897-11	PIN SET, PITCH LINE BLADE FOLDING BOI 1 AUTH FOR 10-25 EQUIP	V
4	PBOZZ	77272	114E5909-8	RING ASSEMBLY, LIFTI, FWD XMSN AND AFT SHAFT BOI 1 AUTH FOR 10-25 EQUIP	V
				END OF FIGURE	



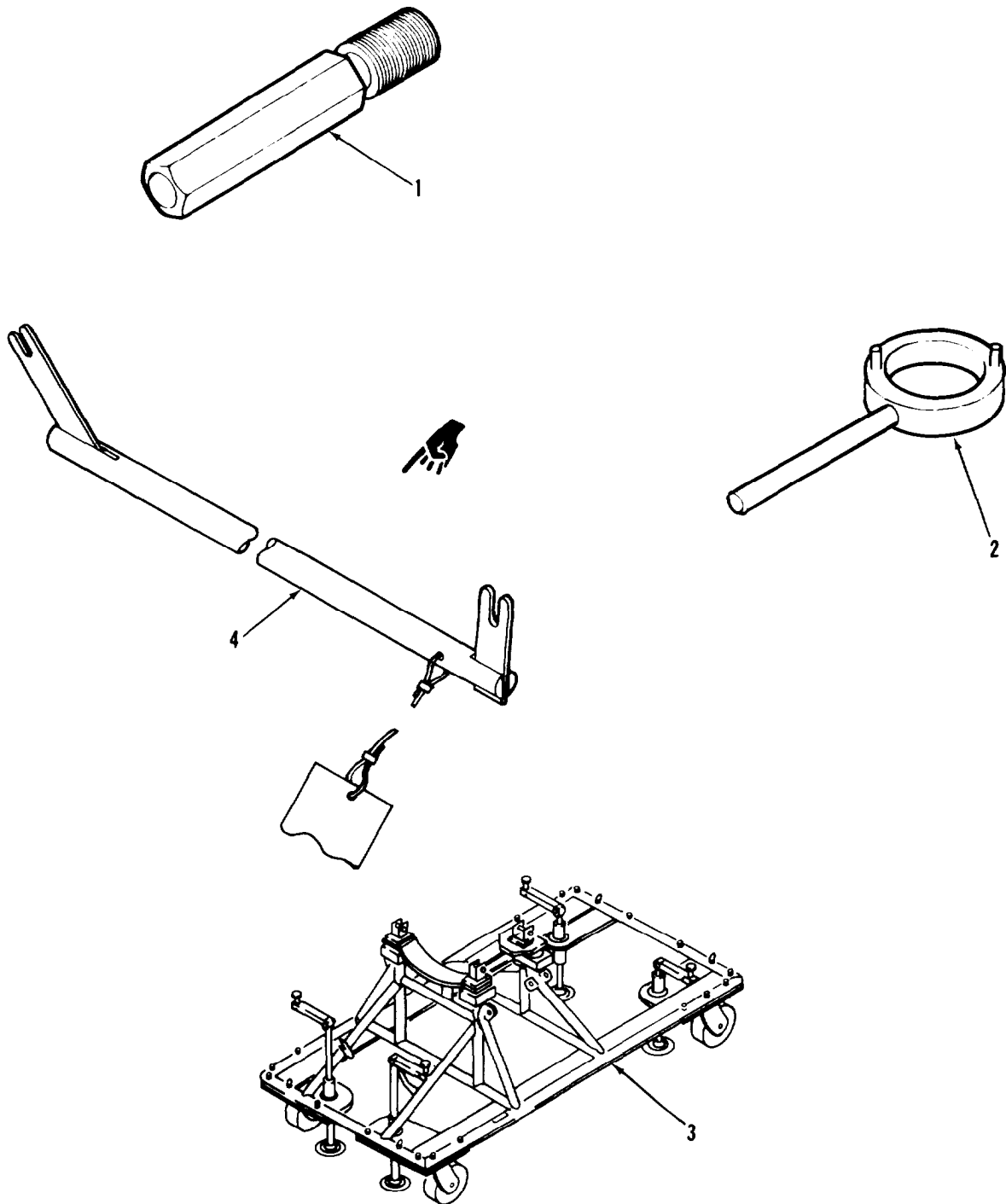

Figure A3. Airframe Tools

SECTION III

TM 55-1520-240-23P C3

(1) ITEM NO	(2) SMR CODE	(3) FSCM	(4) PART NUMBER	(5) DESCRIPTION AND USABLE ON CODE (UOC)	(6) QTY
				GROUP 80 AIRFRAME TOOLS	
1	PBFZZ	77272	114GS215-1	GAGE, THIMBLE HEADER ..... BOI 1 AUTH FOR 1-50 EQUIP .....	V
* 2	PBOZZ	77272	114GS225-1	WRENCH, SPANNER, VISCOUS DAMPER ..... BOI 1 AUTH FOR 1-50 EQUIP .....	V
3	XDODD	77272	114G1036-111	STAND, ENGINE TRANS ..... BOI 1 AUTH FOR 1-50 EQUIP .....	V
* 4	XDOZZ	77272	145G0306-1	RADIUS TEMPLATE BOI 1 AUTH FOR ..... 1-25 EQUIP .....	1
				END OF FIGURE	

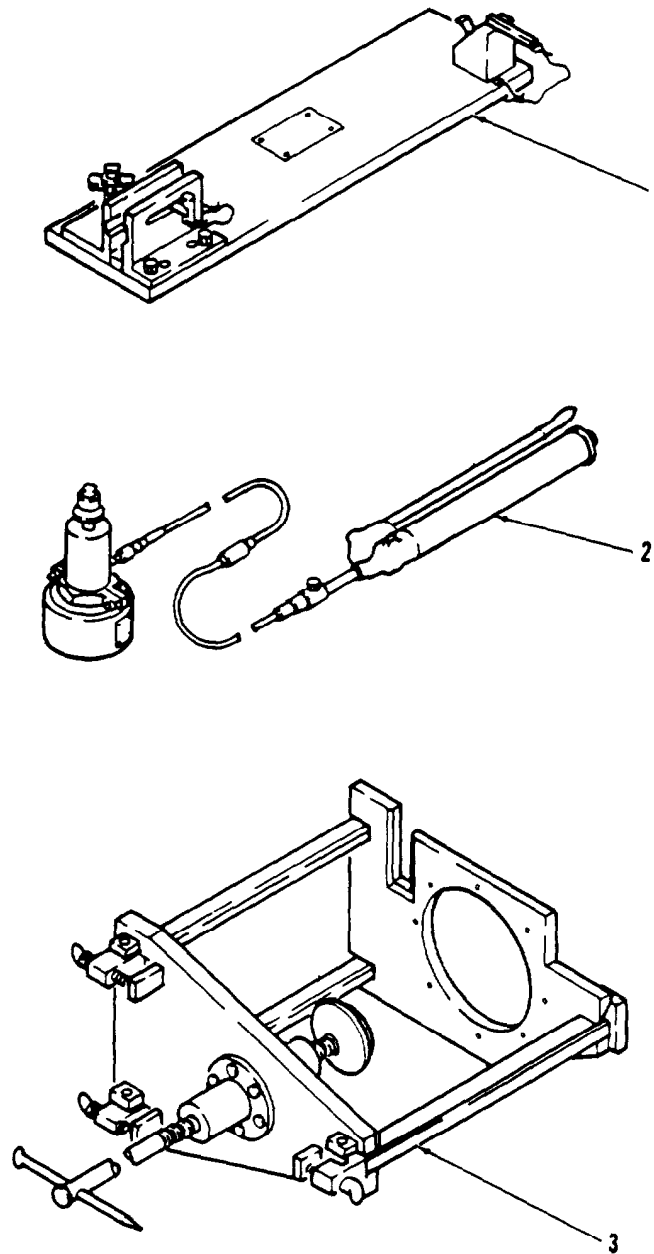

Figure A4. Airframe Tools

SECTION III

TM 55-1520-240-23P

(1) ITEM NO	(2) SMR CODE	(3) FSCM	(4) PART NUMBER	(5) DESCRIPTION AND USABLE ON CODE (UOC)	(6) QTY
				GROUP 80 AIRFRAME TOOLS	
1	PBOZZ	77272	114G1102-11	FIXTURE ASSY, PITCH LINK BOI 1 AUTH FOR 10-25 EQUIP	V
2	PBOZZ	77272	114G1137-10	PULLER KIT VERTICAL PIN, ROTOR HEAD	V
3	PBOZZ	77272	114G1185-1	BOI 1 AUTH FOR 10-25 EQUIP PUSHER, HORIZONTAL HINGE PIN BOI 1 AUTH FOR 10-25 EQUIP	V
				END OF FIGURE	

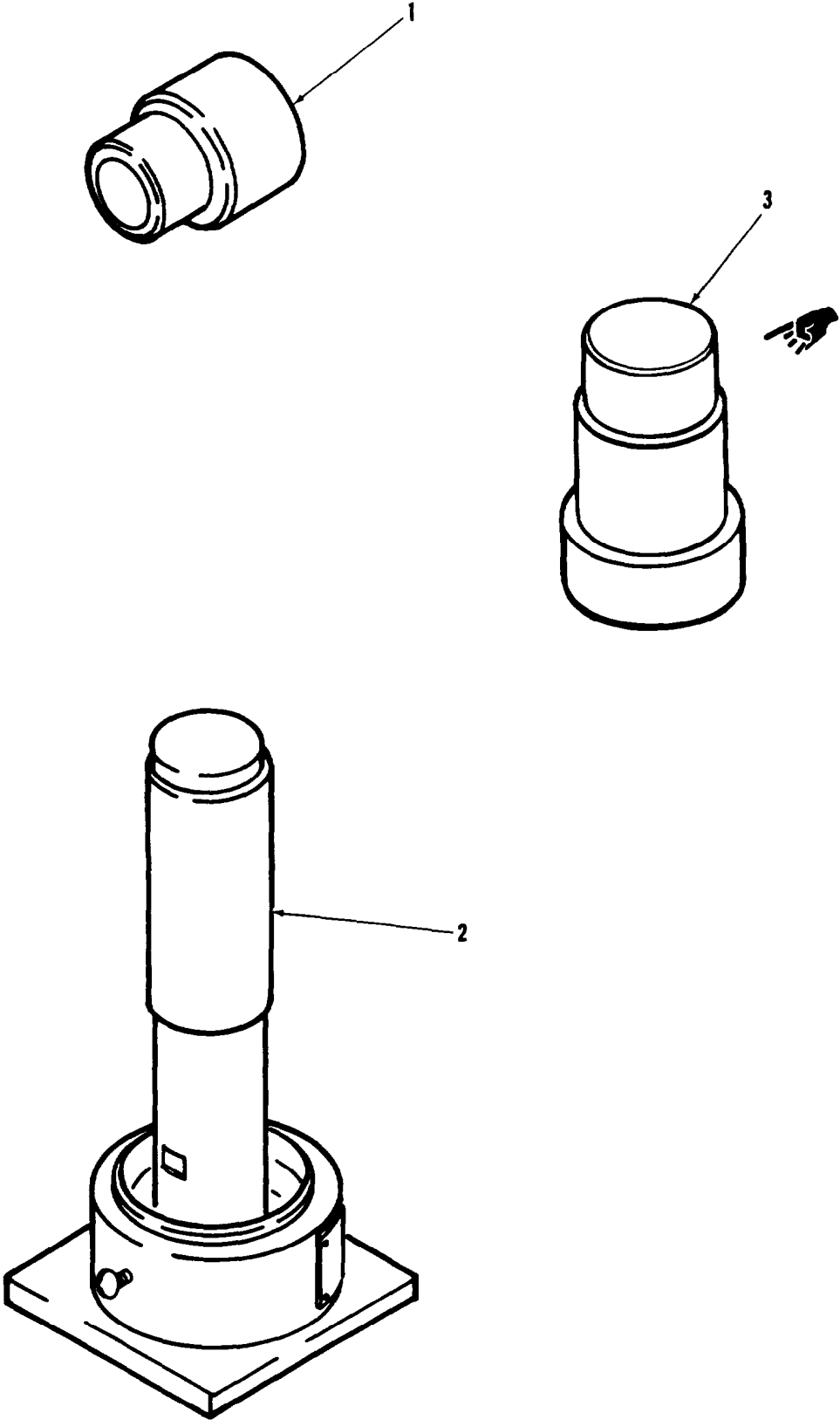

Figure A5. Airframe Tools

SECTION III

TM 55-1520-240-23P C3

(1) ITEM NO	(2) SMR CODE	(3) FSCM	(4) PART NUMBER	(5) DESCRIPTION AND USABLE ON CODE (UOC)	(6) QTY
				GROUP 80 AIRFRAME TOOLS	
1	PBFZZ	77272	114G1200-1	DRIFT, BEARING, AFT BOI 1 AUTH FOR 1-50 EQUIP .....	V
* 2	PBFZZ	77272	114G1203-1	ADAPTER, BEARING REMOVER BOI 1 AUTH FOR 1-50 EQUIP .....	V
* 3	PBOZZ	77272	114G1191-1	DRIFT, BEARING BOI 1 AUTH FOR 1-50 EQUIP .....	1
				END OF FIGURE	

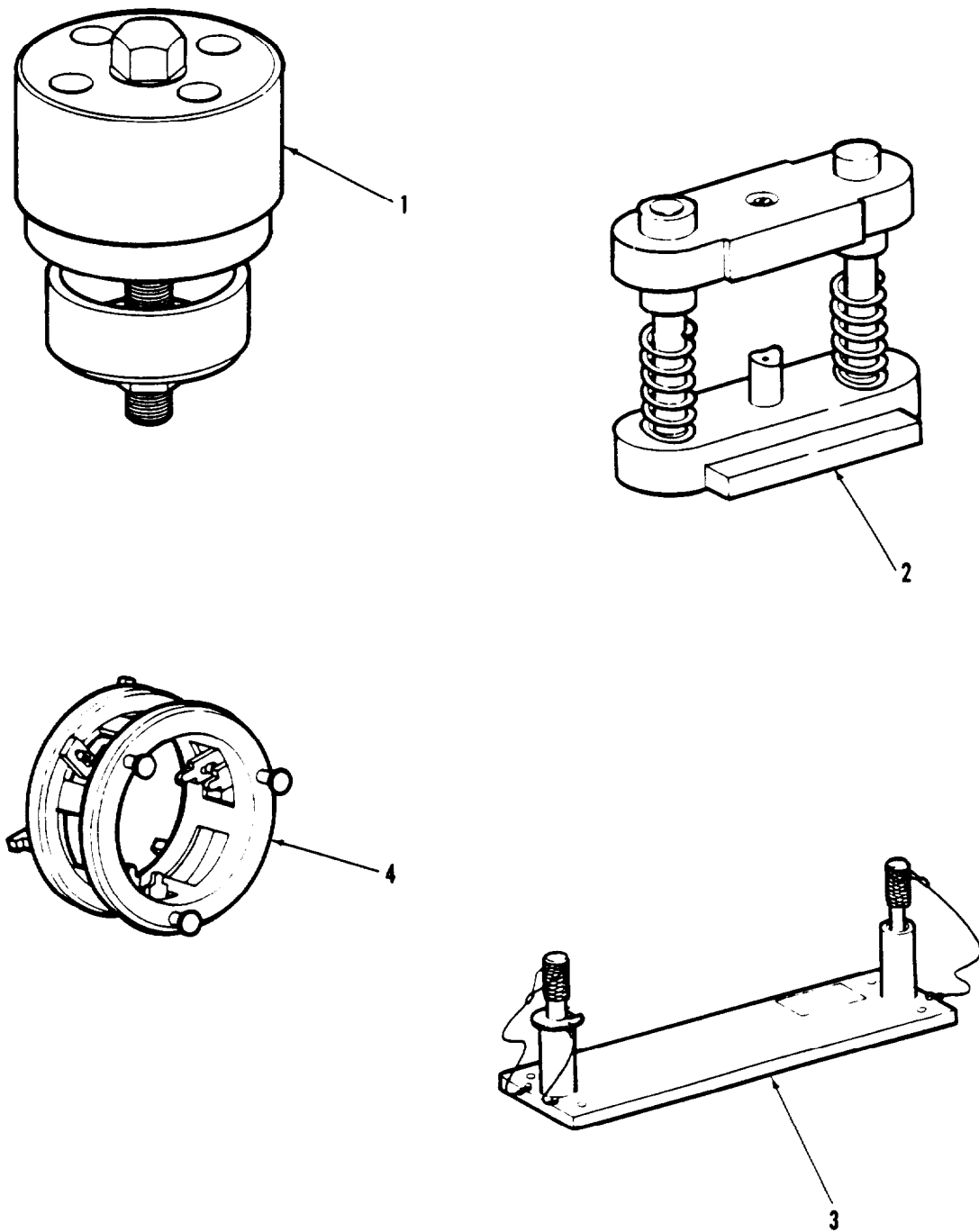

Figure A6. Airframe Tools

SECTION III

TM 55-1520-240-23P

(1) ITEM NO	(2) SMR CODE	(3) FSCM	(4) PART NUMBER	(5) DESCRIPTION AND USABLE ON CODE (UOC)	(6) QTY
				GROUP 80 AIRFRAME TOOLS	
1	PBOZZ	77272	114G1236-1	PULLER ASSEMBLY, BEARING PITCH HOUSING BOI 1 AUTH FOR 1-100 EQUIP	V
2	PBFZZ	77272	114G1263-1	SWAGING TOOL, PITCH LINK BOI 1 AUTH FOR 1-50 EQUIP	V
3	PBFZZ	77272	114G1306-1	FIXTURE, SETTING BLADE LAG DAMPER BOI 1 AUTH FOR 1-50 EQUIP	V
4	PBFZZ	77272	114G1373-1	FIXTURE, ALIGNMENT, B, SLIDING BEARING BOI 1 AUTH FOR 1-50 EQUIP	V
				END OF FIGURE	



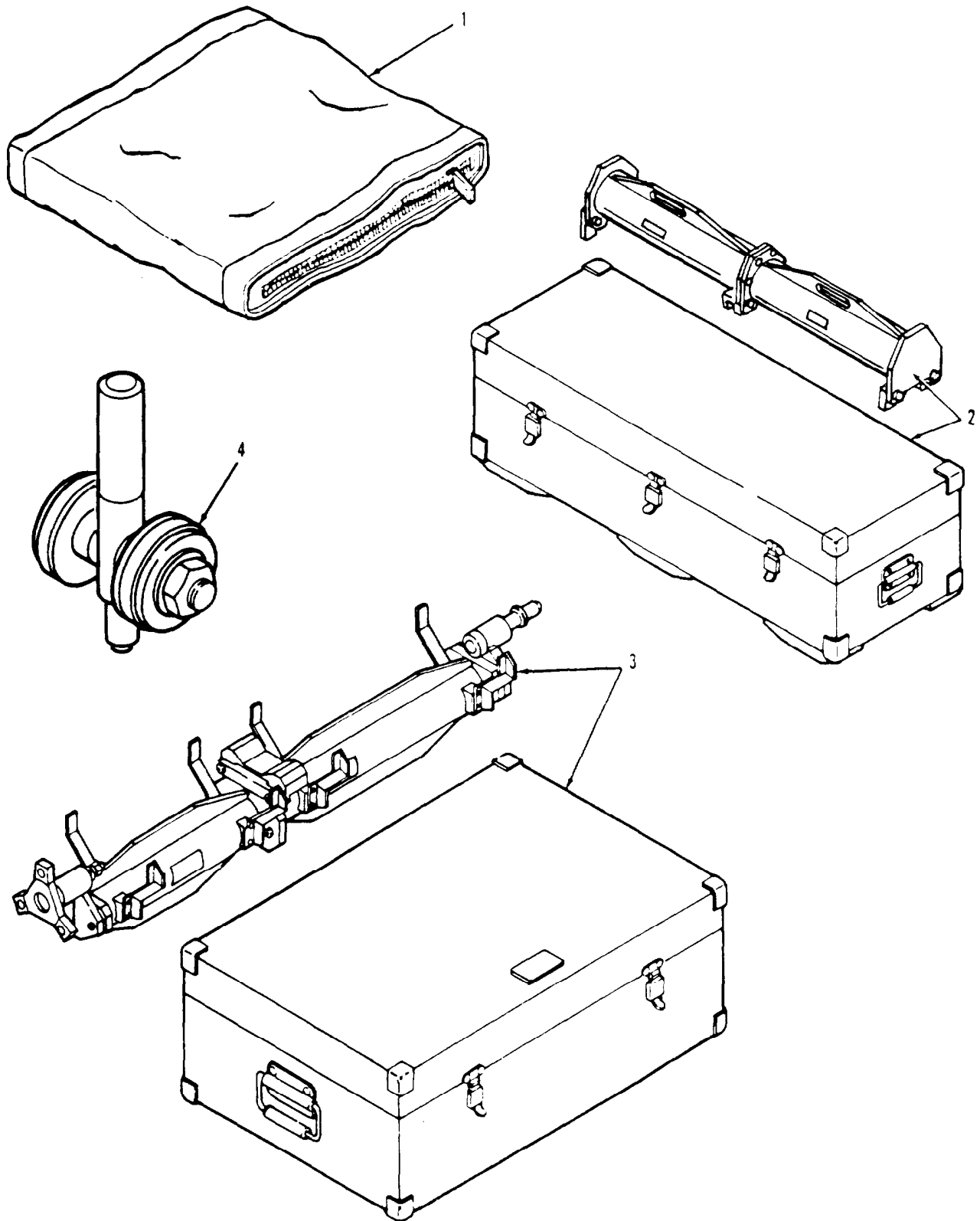

D145-788-23P

Figure A7. Airframe Tools

**SECTION II**

**TM 55-1520-240-23P C10**

(1) ITEM NO.	(2) SMR CODE	(3) FSMC	(4) PART NUMBER	(5) DESCRIPTION AND USABLE ON CODE (UOC)	(6) QTY
1	PBOZZ	77272	114G1408-1	GROUP 80 AIRFRAME TOOLS TEST HARNESS,CABLE ASSY AND BAG,SELF TUNING VIBRATION ABSORBER	V
2	PBFDD	77272	114G1410-1	BOI 1 AUTH FOR 1-50 EQUIP FIXTURE,LOCATING AND DRILL,BRACKET,SYNC SHAFTS	V
3	PBFDD	77272	114G1411-1	BOI 1 AUTH FOR 1-50 EQUIP FIXTURE,LOCATING AND DRILL,BRACKETS,SYNCHRO SHAFTS	V
4	PBFDD	77272	114G1425-1	BOI 1 AUTH FOR 1-50 EQUIP STAKING KIT,ROLLER BEARING BOI 1 AUTH FOR,1-100 EQUIP BOI 1 AUTH FOR 1-100 EQUIP	V
END OF FIGURE					

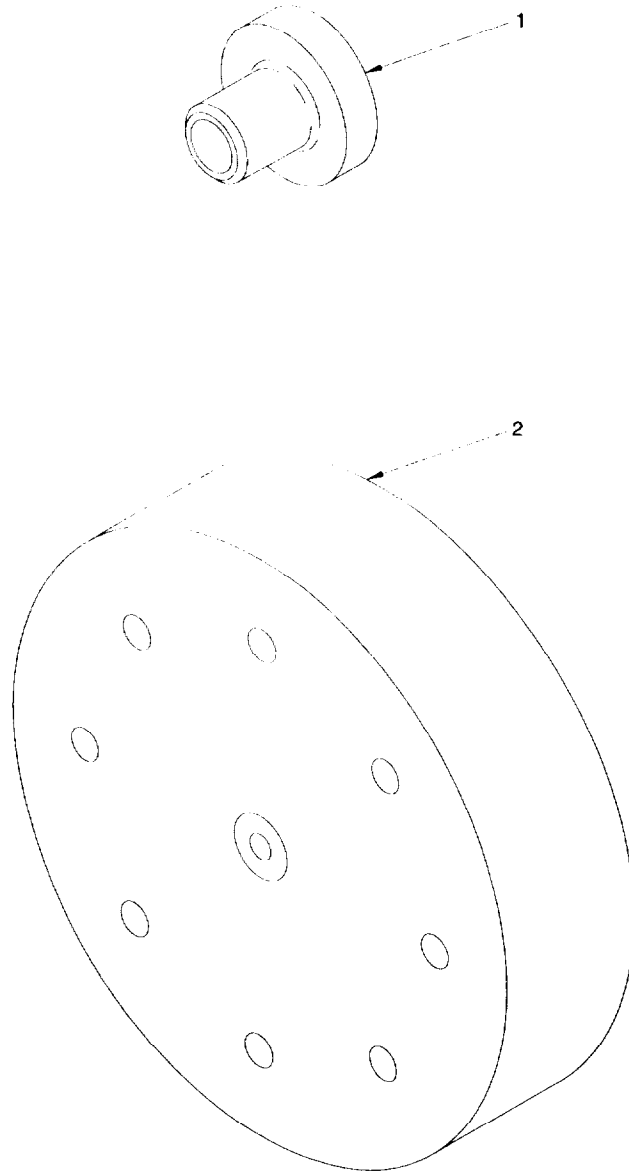

AC1655\_FA8

Figure A8. Airframe Tools

**SECTION II**

**TM 55-1520-240-23P C10**

(1) ITEM NO.	(2) SMR CODE	(3) FSMC	(4) PART NUMBER	(5) DESCRIPTION AND USABLE ON CODE (UOC)	(6) QTY
1	XDOZZ	8B676	3200431-01	GROUP 80 AIRFRAME TOOLS	1
2	PAOOO	8B676	3200402-10	.BUSHING,GUIDE .FIXTURE,DRILL GUIDE  END OF FIGURE	1

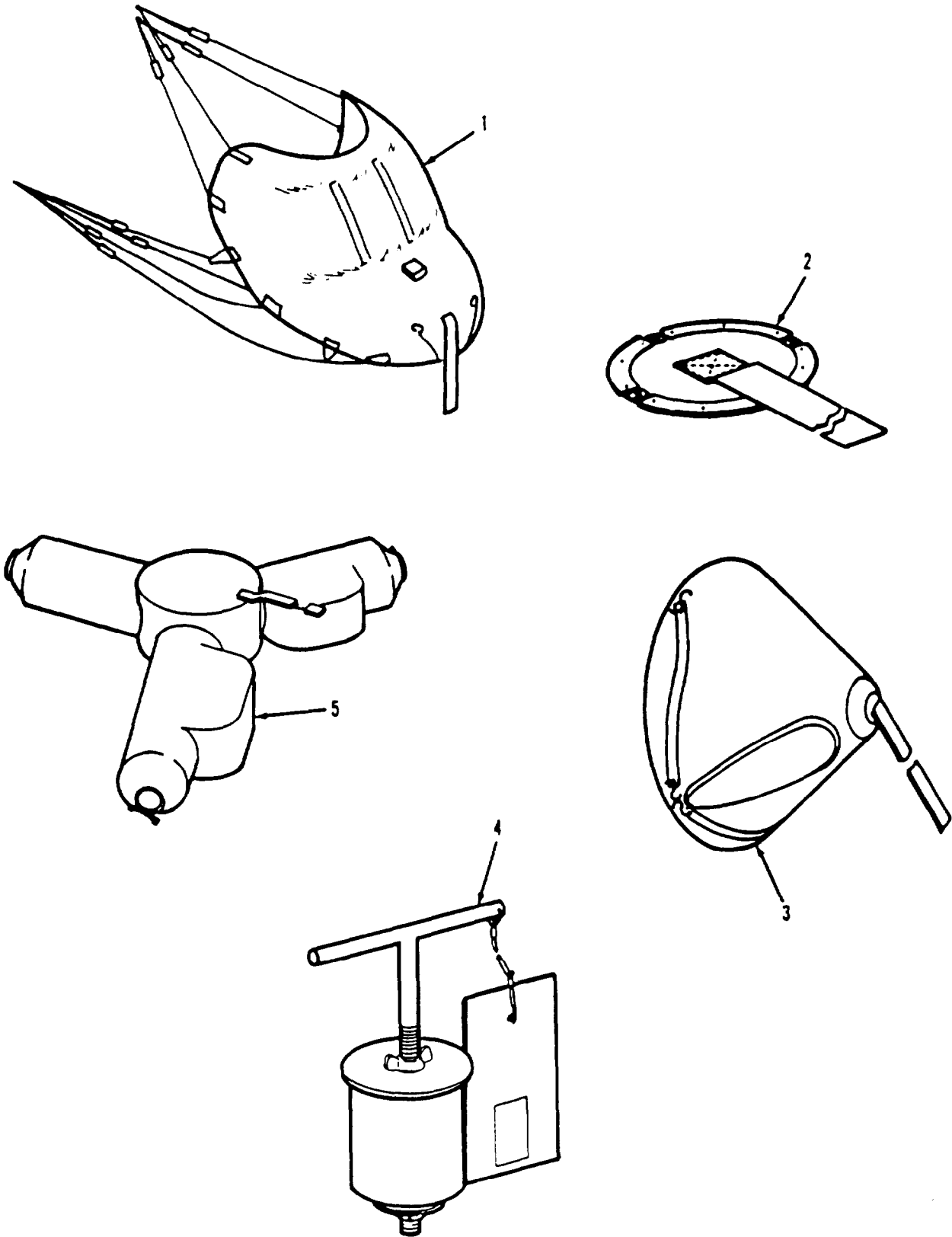

D145-789-23P

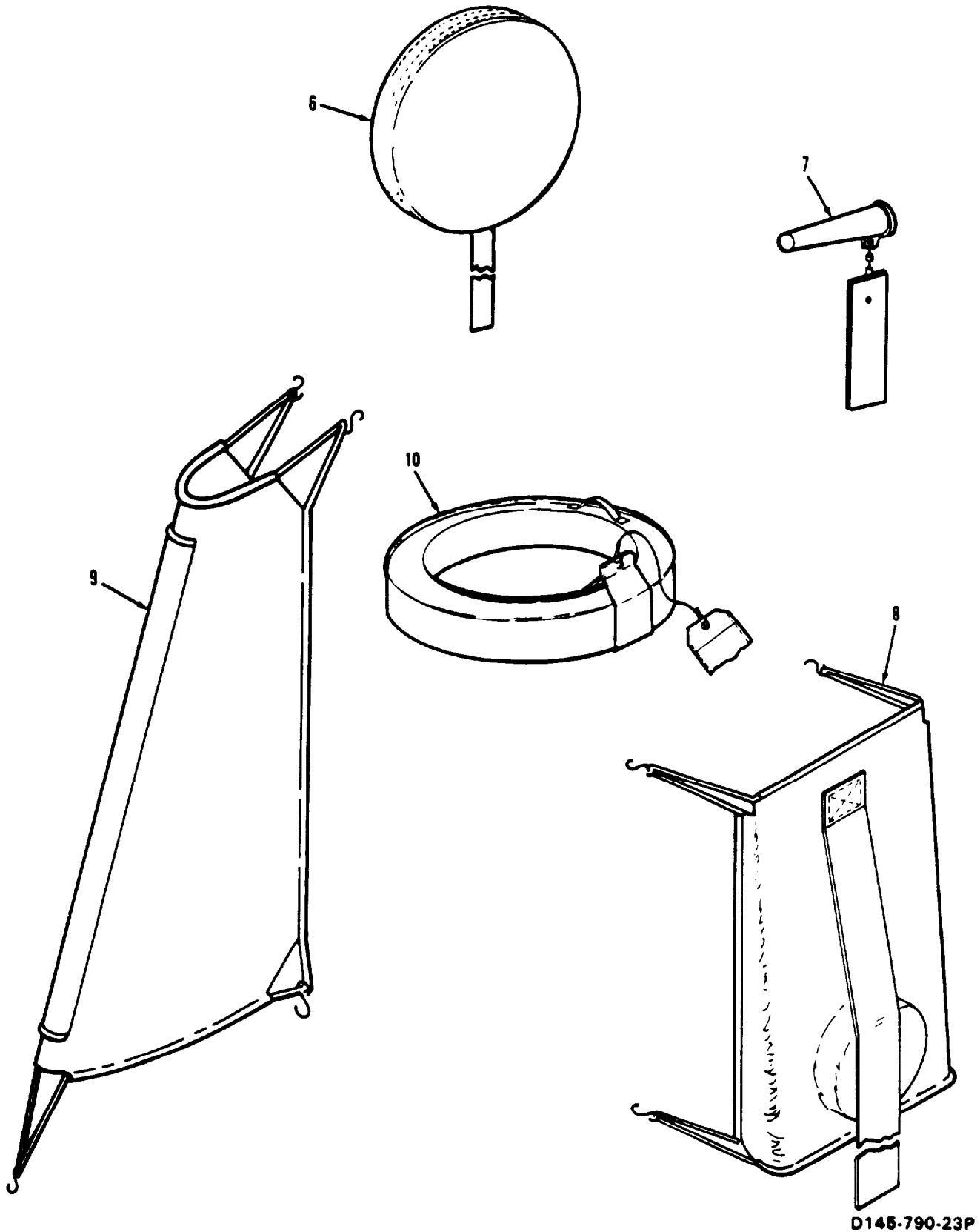

D145-790-23P

Figure F1. Flyaway Items (Sheet 2 of 5)

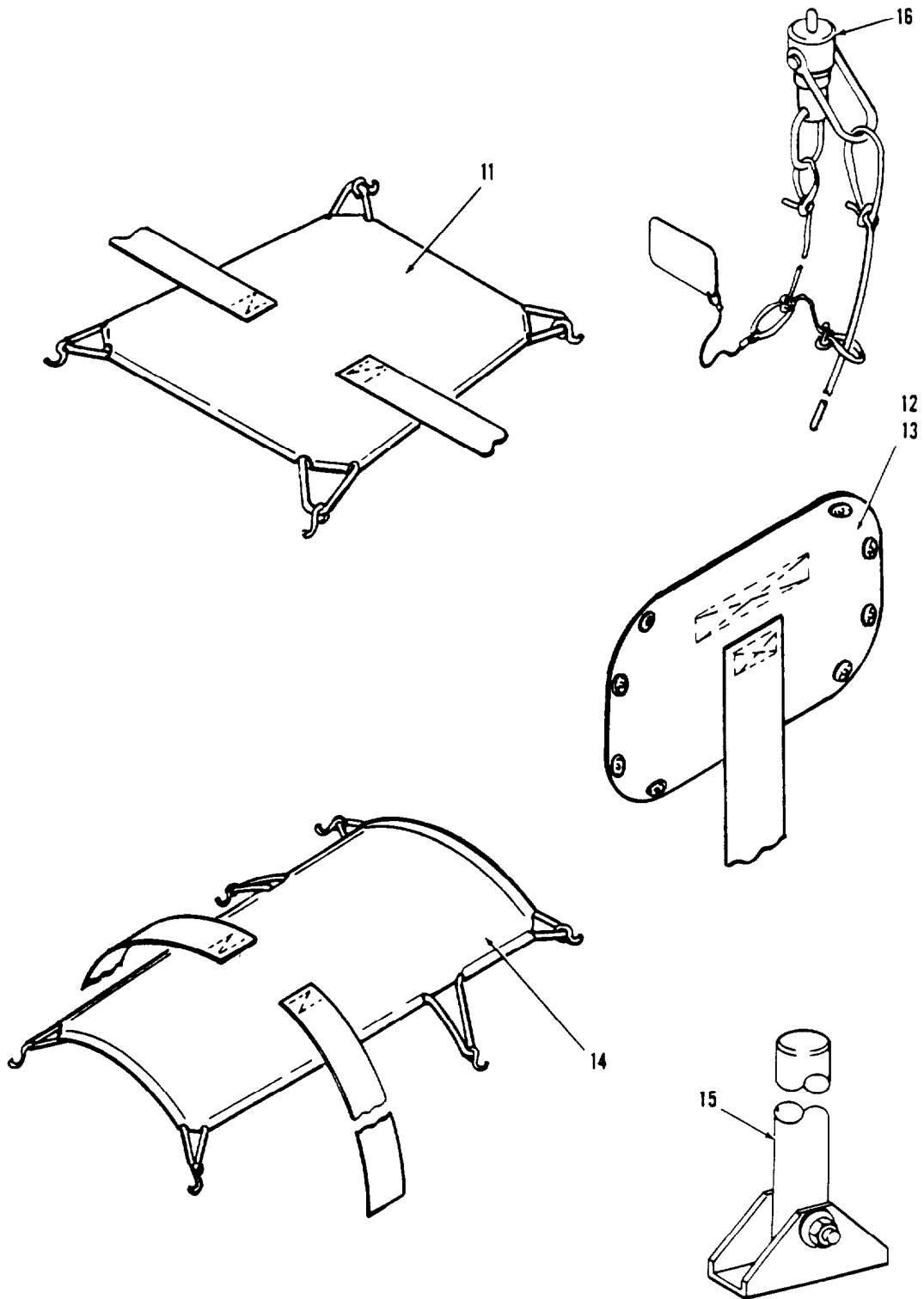

Figure F1. Flyaway Items (Sheet 3 of 5)

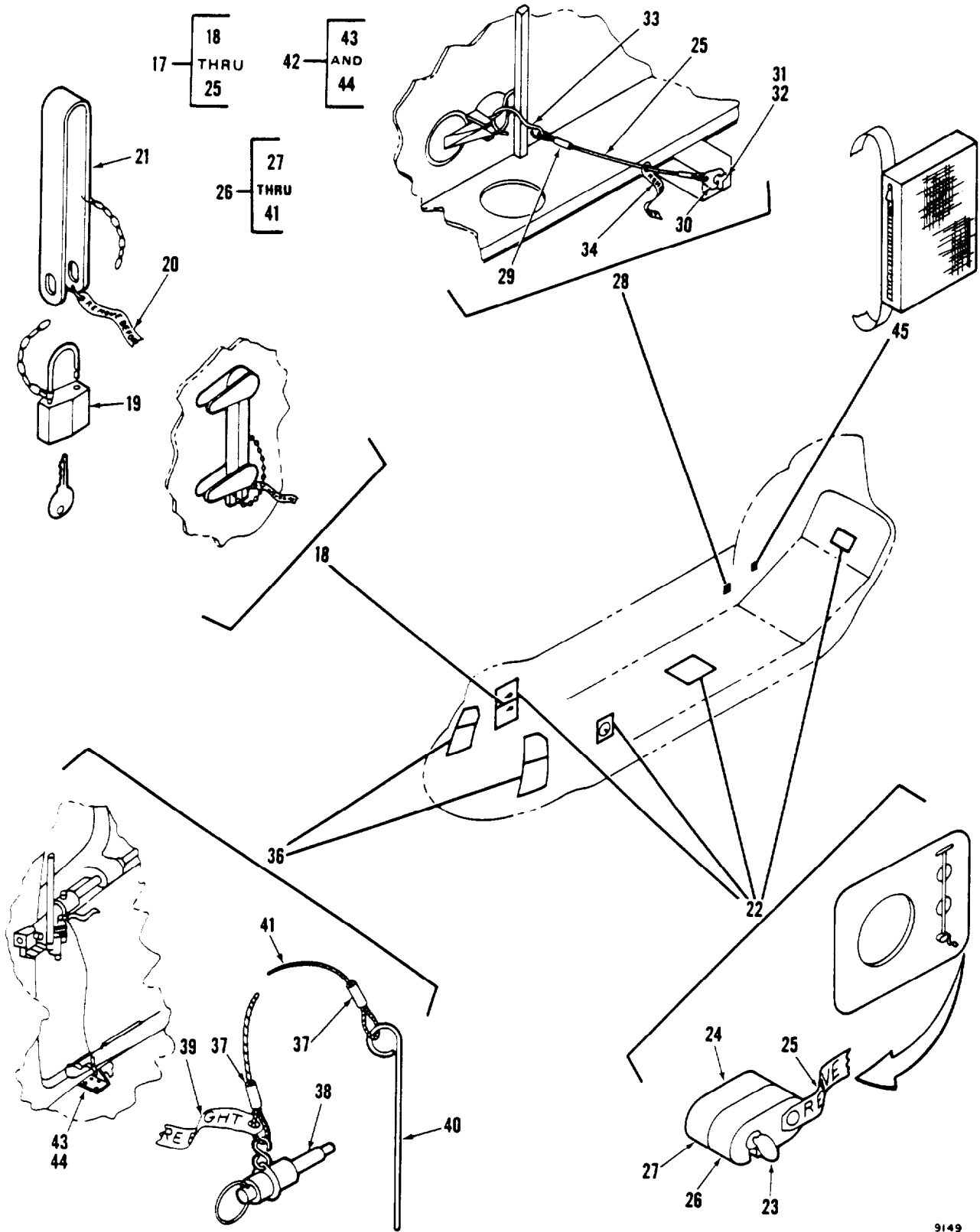

Figure F1. Flyaway Items (Sheet 4 of 5)



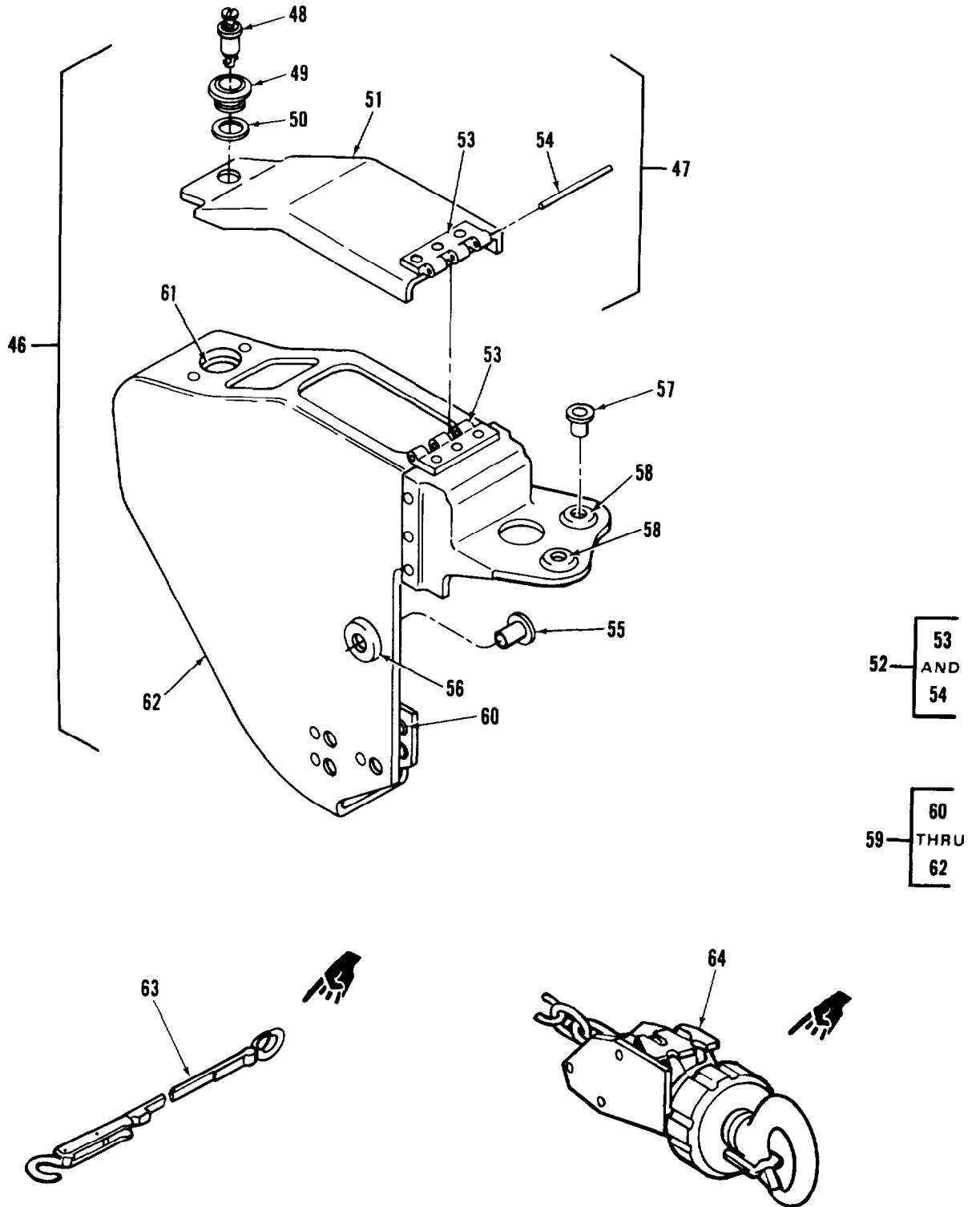

Figure F1. Flyaway Items (Sheet 5 of 5)

## SECTION III

TM 55-1520-240-23P C3

(1) ITEM NO	(2) SMR CODE	(3) FSCM	(4) PART NUMBER	(5) DESCRIPTION AND USABLE ON CODE (UOC)	(6) QTY
				GROUP 82 FLYAWAY ITEMS	
1	PAOZZ	77272	145G0006-1	COVER, ACFT GROUND COCKPIT ENCLOSURE	1
2	PAOZZ	77272	114G1024-1	SHILD, ACFT GROUND HEATER INLET	1
3	PBOZZ	77272	219G1001-1	COVER, ACFT GROUND ENGINE INLET	2
4	PAOZZ	77272	114G1025-1	SHIELD ACFT GROUND HEATER EXHAUST	1
5	PAOZZ	77272	114G1023-25	COVER, ACFT GROUND FWD AND AFT ROTOR HUB	2
6	PAOZZ	77272	114G1323-1	COVER, ACFT GROUND ENGINE EXHAUST	1
7	PAOZZ	77272	114E5040-33	COVER, ACFT GROUND PITOT TUBE	2
8	PAOZZ	77272	145G0005-1	COVER, ACFT GROUND APU EXHAUST	1
9	PAOZZ	77272	145G0003-1	COVER, ACFT GROUND AIR INLET	1
* 10	PBOZZ	77272	145G1206-1	COVER, ACFT GROUND ENGINE INLET	1
11	PAOZZ	77272	145G0001-1	COVER, ACFT GROUND OIL COOLER INLET	1
* 12	PAOZZ	77272	145G0002-5	COVER, ACFT GROUND XMSN & HYDR LH	1
* 13	PAOZZ	77272	145G0002-6	COVER, ACFT GROUND XMSN & HYDR RH	1
14	PAOZZ	77272	145G0004-1	COVER, ACFT GROUND OIL COOLER EXHAUST	1
15	PAOZZ	81996	1560CH47-398-1	SUPPORT, CARGO RAMP	1
16	PAOZZ	77272	114E5060-1	TIE DOWN, ROTARY WING BOI 1 AUTH FOR 10-25 EQUIP	1
17	XC	77272	145E4009-1	LOCK INSTL, DOOR, EXIT	1
18	AOOOO	77272	145E4009-2	.MAIN CABIN DOOR LOCK	1
19	PAOZZ	76906	MS35647-3	.PADLOCK	1
20	PROZZ	76301	9M365-36-2	.STREAMER, WARNING	1
21	XDOZZ	77272	145E4009-6	.BRACKET	1
22	AOOOO	77272	145E4009-3	.ESCAPE HATCH LOCK	3
23	XDOZZ	80205	NAS1300C3T16	.THUMBSCREW	1
24	PAOZZ	88044	AN960JD10L	.WASHER	1
25	PAOZZ	80205	NAS1091A36H	.STREAMER, WARNING	V
26	XDOZZ	77272	145E4009-11	BLOCK, SLOTTED	1
27	XDOZZ	77272	145E4009-10	.BLOCK	1
28	AOOOO	77272	145E4009-4	.CARGO RAMP LOCK	1
29	PAOZZ	96906	MS51844-62	.SWAGE FITTING	2
30	XDOZZ	77272	145E4009-7	.PLATE	1
31	PAOZZ	72794	AW5-30	.FASTENER, DZUS	1
32	PAOZZ	72794	SR5SS	.SNAP RING, DZUS	1
33	XDOZZ	77272	145E4009-9	.HOOK	1
34	PAOZZ	80205	NAS1091A36H	.STREAMER, WARNING	1
35	XDOZZ	77272	145E4009-8	.CABLE	1
36	AOOOO	77272	145E4009-5	.DOORLOCK, PILOT JETT	2
37	PAOZZ	96906	MS51844-62	.SWAGE FITTING	2
38	PAOZZ	96906	MS17990C409	.PIN, QUICK RELEASE	1
39	PAOZZ	80205	NAS1091A36H	.STREAMER, WARNING	2
40	XDOZZ	77272	145E4009-12	.PIN	1
41	XDOZZ	77272	145E4009-21	.CABLE	1
42	AOOOO	77272	145E4009-13	.BRACKET ASSY	1
43	XDOZZ	77272	145E4009-14	.ANGLE	1
44	XDOZZ	77272	145E4009-15	.PLATE	1
45	PAOZZ	77272	145E4009-16	.BAG ASSY, STOWAGE	1
46	PAOOO	77272	145R2215-1	SHROUD ASSY SEE FIG 173 FOR NHA	3
47	PBOOO	77272	145R2215-3	.COVER ASSY	1
48	PAOZZ	81205	BACS21X9R	.STUD	1
* 49	PAOZZ	81205	BACR12X1	.RING, SNAP	1
* 50	PAOZZ	29372	4002-0	.EYELET, TURNLOCK	V
51	XAOZZ	77272	145R2215-7	.COVER	1

SECTION III

TM 55-1520-240-23P C3

(1) ITEM NO	(2) SMR CODE	(3) FSCM	(4) PART NUMBER	(5) DESCRIPTION AND USABLE ON CODE (UOC)	(6) QTY
				GROUP 82 FLYAWAY ITEMS	
52	AOOOO	77272	145R2215-5	.HINGE ASSY	1
53	MOOZZ	77272	145R2215-8	.HINGE HALF	2
54	MOOZZ	77272	145R2215-9	.PIN, HINGE	1
55	PAOZZ	77272	145R3132-1	.BUSHING	1
56	PAOZZ	96906	MS35489-43	.GROMMET	1
57	PAOZZ	77272	145R3132-2	.BUSHING	2
58	PAOZZ	96906	MS35489-38	.GROMMET	2
59	PBOOO	77272	145R2215-2	.SHROUD SUB ASSY	1
60	PAOZZ	96906	MS21071-4	.NUT	1
61	PAOZZ	71286	244-16	.RECEPTACLE, TURNLOCK	1
62	XAOZZ	77272	145R2215-6	.SHROUD	1
* 63	PAOZZ	96603	SP4067	TIE DOWN, CARGO, 5000 LBS BOI 1 AUTH FOR 1-50 EQUIP	32
* 64	PAOZZ	96603	SP4038	TIE DOWN, CARGO, 10,000 LBS BOI 1 AUTH FOR 10-25 EQUIP	8
				END OF FIGURE	

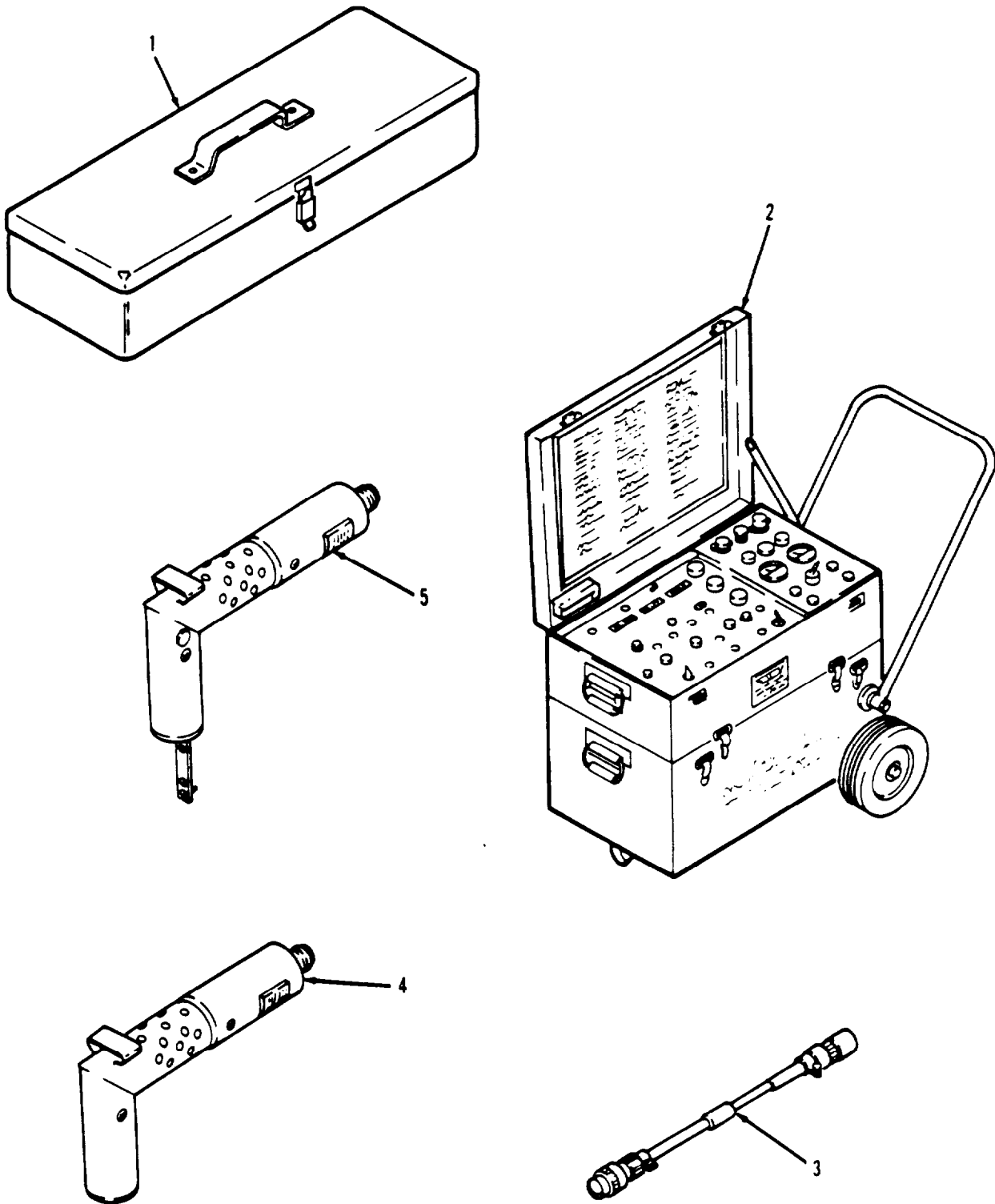

D145-792-23P

Figure G1. Ground Support Items

SECTION III

TM 55-1520-240-23P

(1) ITEM NO	(2) SMR CODE	(3) FSCM	(4) PART NUMBER	(5) DESCRIPTION AND USABLE ON CODE (UOC)	(6) QTY
				GROUP 83 GROUND SUPPORT ITEMS	
1	PBFZZ	55719	A57QB	PULLER KIT, MECH BOI 1 AUTH FOR 1-50 EQUIP	V
2	PEOFF	98869	BH112JB-53	JETCAL ANALYZER BOI 1 AUTH FOR 10-25 EQUIP	V
3	PAOZZ	98869	BH22101	TEST HARNESS BOI 1 AUTH FOR 10-25 EQUIP	V
4	PBOZZ	98869	BH22223	TEMPCAL PROBE BOI 1 AUTH FOR 10-25 EQUIP	V
5	PBFFF	98869	BH22231	HEATER PROBE BOI 1 AUTH FOR 1-50 EQUIP	V
				END OF FIGURE	

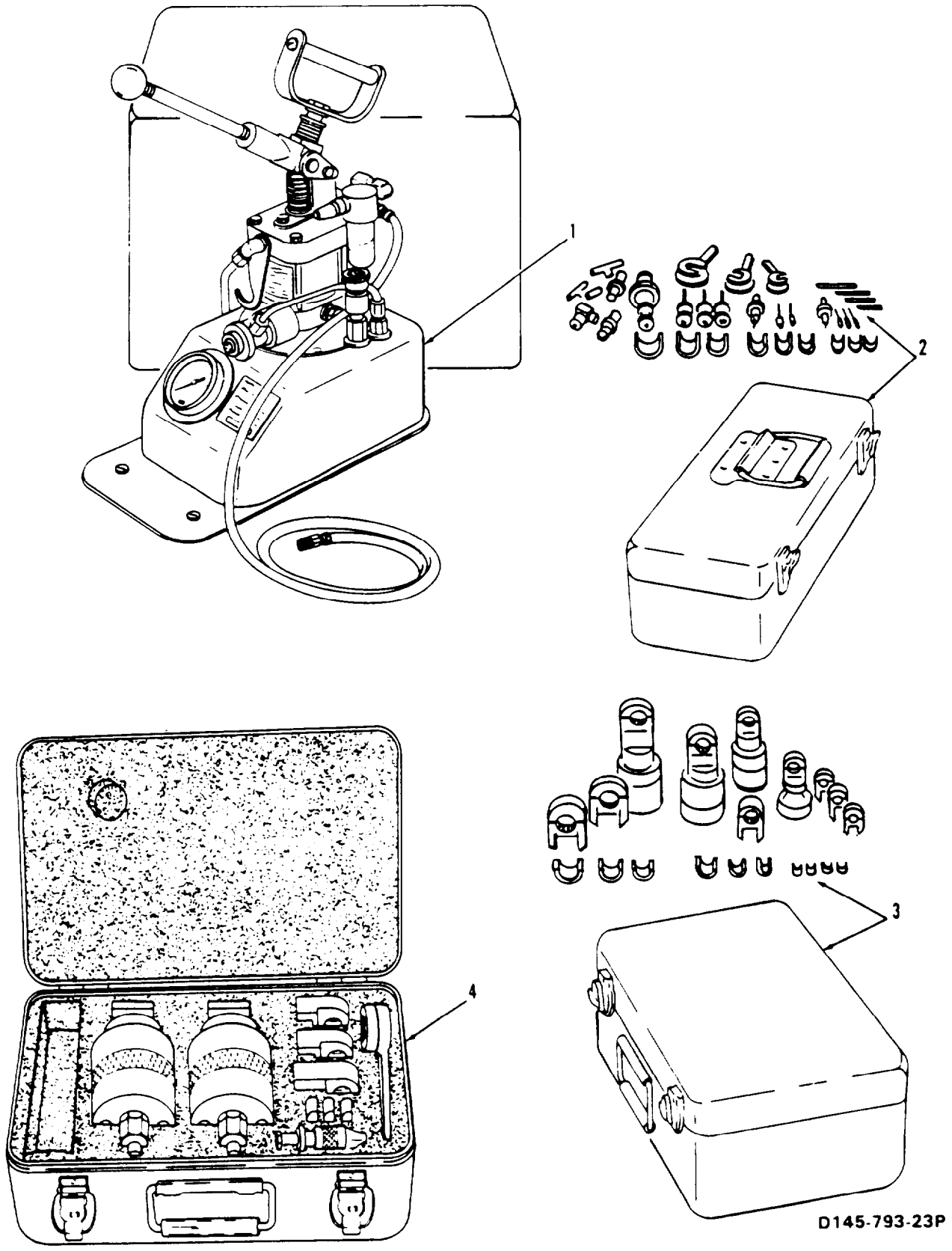

D145-793-23P

Figure G2. Ground Support Items

SECTION III

TM 55-1520-240-23P

(1) ITEM NO	(2) SMR CODE	(3) FSCM	(4) PART NUMBER	(5) DESCRIPTION AND USABLE ON CODE (UOC)	(6) QTY
				GROUP 83 GROUND SUPPORT ITEMS	
1	PAOFF	08524	D12025-001	HYDRAULIC PUMP UNIT BOI 1 AUTH FOR 10-25 EQUIP .....	V
2	PEOOO	08524	D12102C01-01	KIT, TUBE REPAIR BOI 1 AUTH FOR 10-25 EQUIP .....	V
3	PEOOO	08524	D12102C06-06	KIT, TUBE REPAIR BOI 1 AUTH FOR 10-25 EQUIP .....	V
4	PEOOO	08524	D12102C09-04	KIT, TUBE REPAIR BOI 1 AUTH FOR 10-25 EQUIP .....	V
				END OF FIGURE	

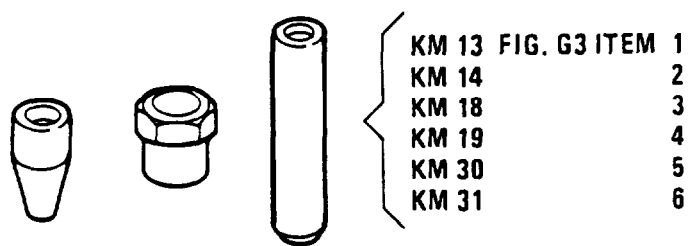

Figure G3. Ground Support Items



SECTION III

TM 55-1520-240-23P

(1) ITEM NO	(2) SMR CODE	(3) FSCM	(4) PART NUMBER	(5) DESCRIPTION AND USABLE ON CODE (UOC)	(6) QTY
				GROUP 83 GROUND SUPPORT ITEMS	
1	PBOOZ	83324	KM13	TOOL KIT, ROSAN ADAP BOI 1 AUTH FOR 10-25 EQUIP	V
2	PBOOO	83324	KM14	TOOL KIT, ROSAN ADAP BOI 1 AUTH FOR 10-25 EQUIP	V
3	PBOOO	83324	KM18	TOOL KIT, ROSAN ADAP BOI 1 AUTH FOR 10-25 EQUIP	V
4	PBOOO	83324	KM19	TOOL KIT, ROSAN ADAP BOI 1 AUTH FOR 10-25 EQUIP	V
5	PBOOO	83324	KM30	TOOL KIT, ROSAN ADAP BOI 1 AUTH FOR 10-25 EQUIP	V
6	PBOOZ	83324	KM31	TOOL KIT, ROSAN ADAP BOI 1 AUTH FOR 10-25 EQUIP	V
				END OF FIGURE	

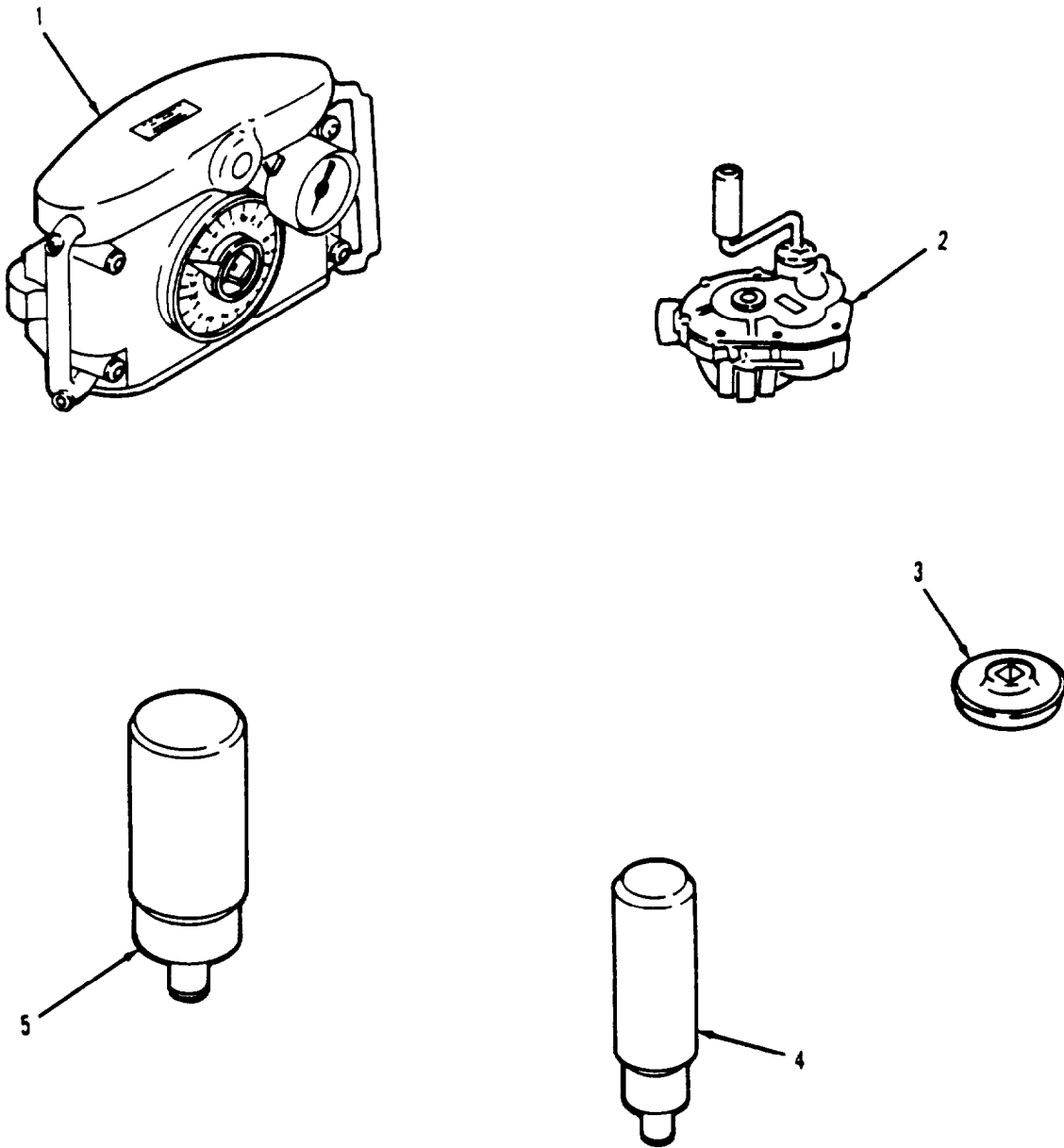
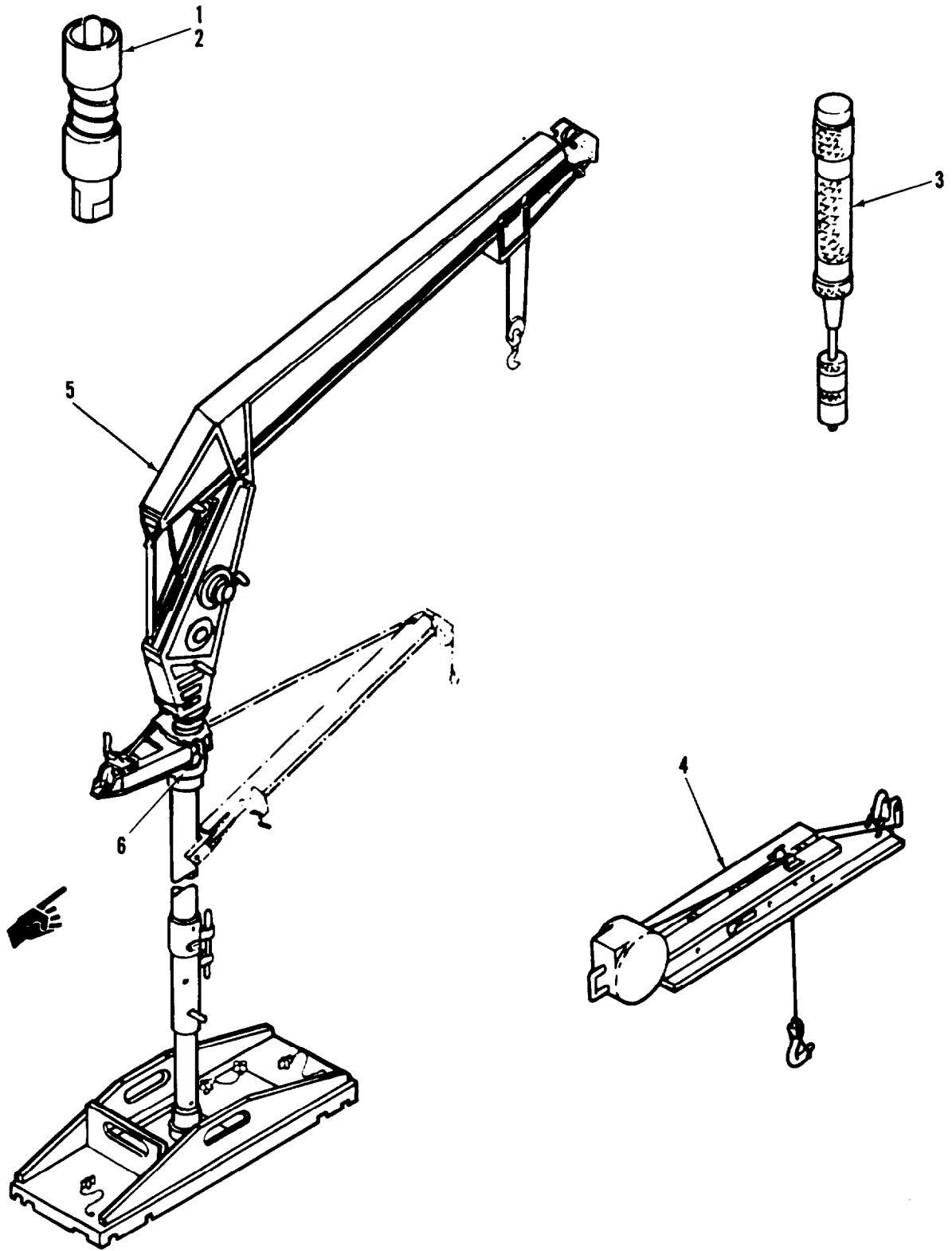

Figure G4. Ground Support Items

SECTION III

TM 55-1520-240-23P

(1) ITEM NO	(2) SMR CODE	(3) FSCM	(4) PART NUMBER	(5) DESCRIPTION AND USABLE ON CODE (UOC)	(6) QTY
				GROUP 83 GROUND SUPPORT ITEMS	
1	PBOZZ	81996	PD1201	WRENCH, POWER DYNE BOI 1 AUTH FOR 10-25 EQUIP .....	V
2	PBOLL	92059	PD1220B	WRENCH, ASSY, TORQUE .....	V
3	PBOZZ	81996	PD1608	SOCKET, HUB NUT .....	V
4	PBFZZ	83324	REA048D	BOI 1 AUTH FOR 10-25 EQUIP DRIVER .....	V
5	PBFZZ	83324	REA064D	BOI 1 AUTH FOR 1-50 EQUIP DRIVER .....	V
				BOI 1 AUTH FOR 1-50 EQUIP .....	V
				END OF FIGURE	



38839

Figure G5. Ground Support Equipment

SECTION III

TM 55-1520-240-23P C5

(1) ITEM NO	(2) SMR CODE	(3) FSCM	(4) PART NUMBER	(5) DESCRIPTION AND USABLE ON CODE (UOC)	(6) QTY
				GROUP 83 GROUND SUPPORT ITEMS	
1	PBFZZ	50410	TD428L	TOOL, KEENSERT BOI 1 AUTH FOR 1-50 EQUIPMENT	V
2	PBFZZ	50410	TD1032L	TOOL, KEENSERT BOI 1 AUTH FOR 1-50 EQUIPMENT	V
3	PBFZZ	50410	TKNC06	TOOL, KEENSERT BOI 1 AUTH FOR 1-50 EQUIPMENT	V
4	PBODD	77272	114E5124-1	HOIST KIT ASSY, AFT TRANSMISSION BOI 1 AUTH FOR 10-25 EQUIPMENT	V
5	PBODD	77272	114E5128-4	HOISTING UNIT, AIRCRAFT	V
* 6	PBOZZ	77272	145E5801-1	SPACER ASSY U/W 114E5128-4	V

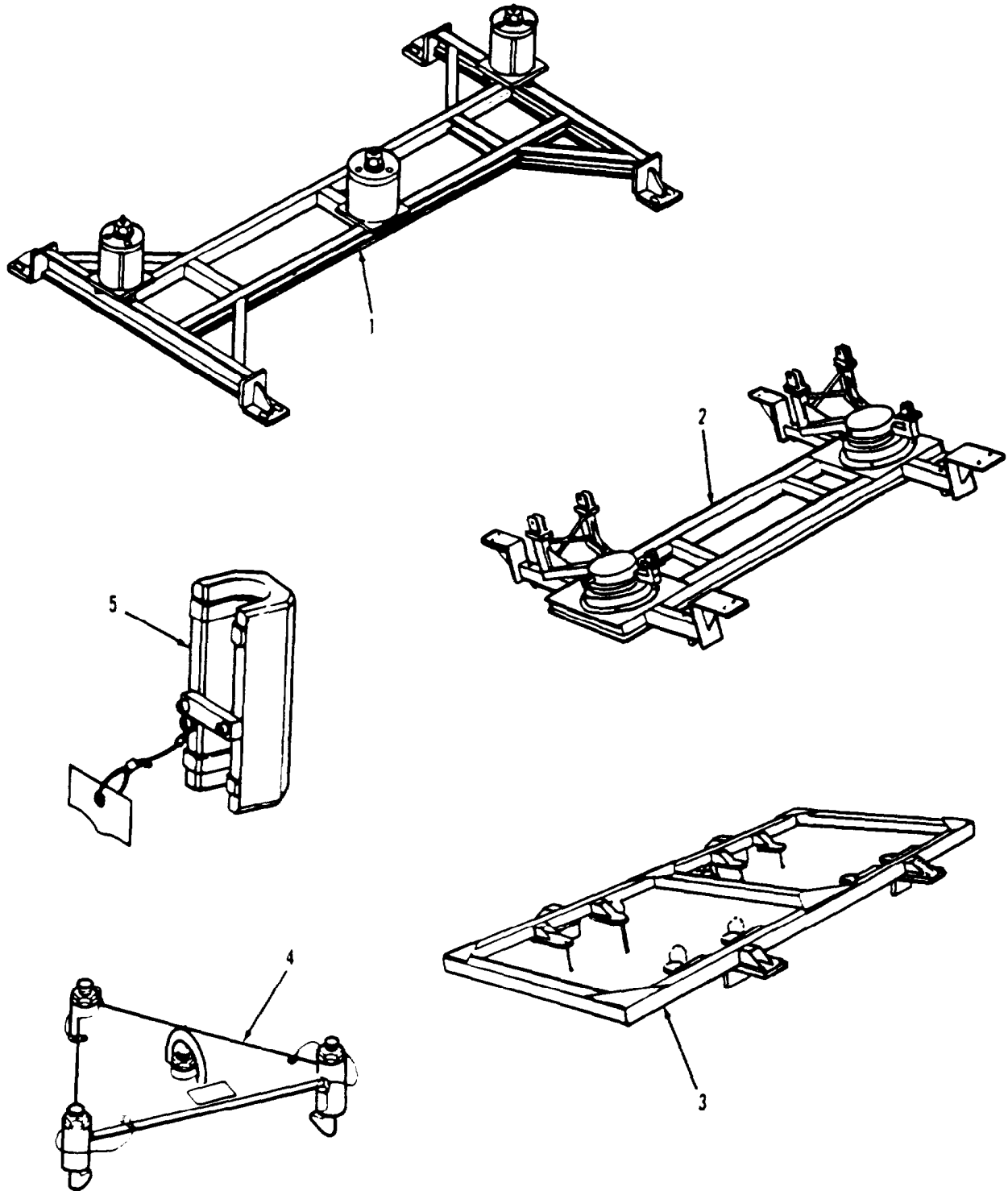
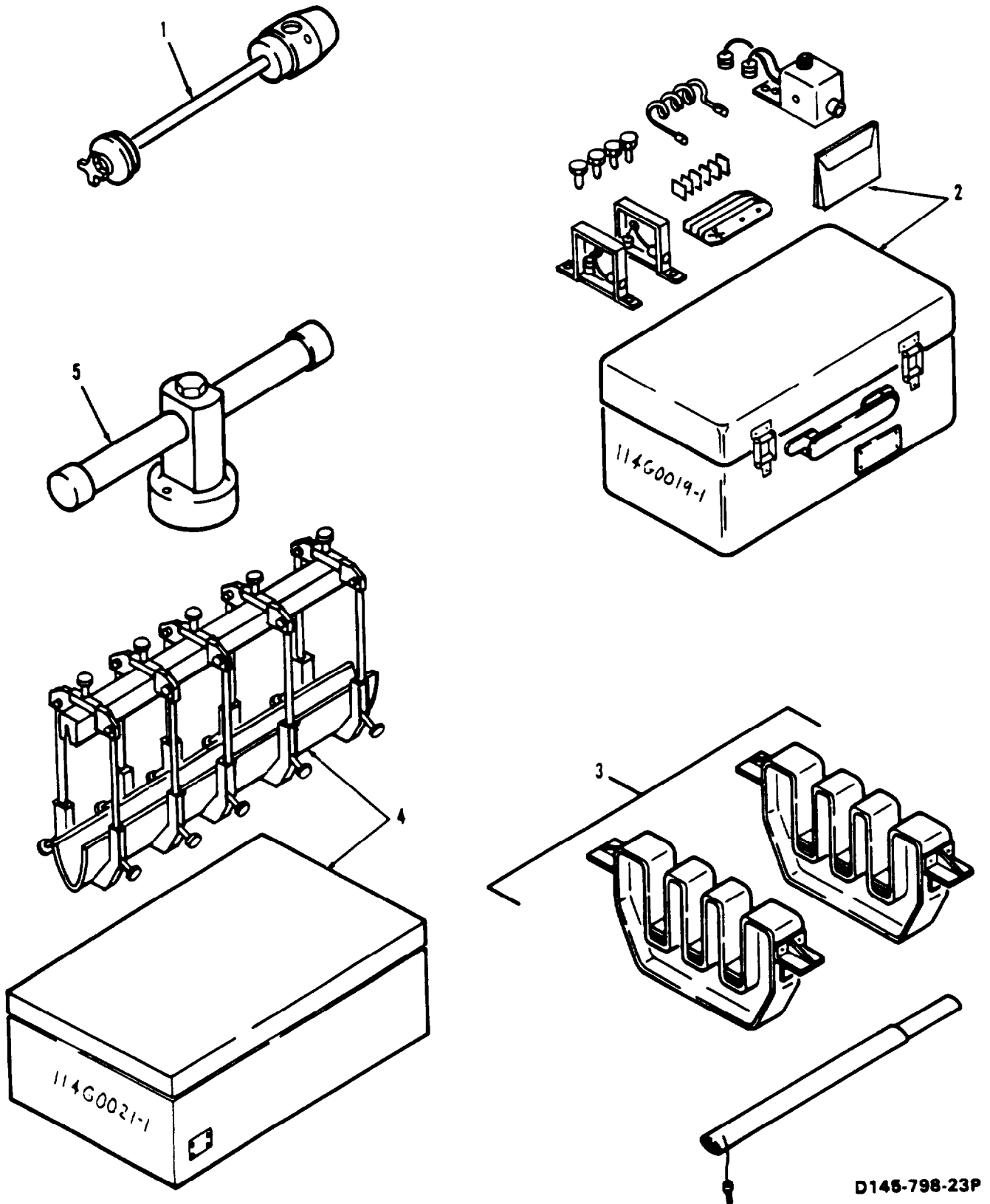

Figure G6. Ground Support Items

SECTION III

TM 55-1520-240-23P

(1) ITEM NO	(2) SMR CODE	(3) FSCM	(4) PART NUMBER	(5) DESCRIPTION AND USABLE ON CODE (UOC)	(6) QTY
				GROUP 83 GROUND SUPPORT ITEMS	
1	PBOZZ	77272	114E5840-1	ADAPTER ASSY RO. HUB BOI 1 AUTH FOR 10-25 EQUIP	V
2	PBOZZ	77272	114E5872-35	ADAPTER, POWER PLANT BOI 1 AUTH FOR 10-25 EQUIP	V
3	PBOZZ	77272	114E5888-1	ADAPTER ASSY, COMBINING XMSN BOI 1 AUTH FOR 10-25 EQUIP	V
4	PBOZZ	77272	114E5899-19	ADAPTER HOISTING BOI 1 AUTH FOR 10-25 EQUIP	V
5	PBOZZ	77272	114E5900-17	SPACER SET, RIGGING	V
				END OF FIGURE	



D145-798-23P

Figure G7. Ground Support Items



SECTION III

TM 55-1520-240-23P

(1) ITEM NO	(2) SMR CODE	(3) FSCM	(4) PART NUMBER	(5) DESCRIPTION AND USABLE ON CODE (UOC)	(6) QTY
				GROUP 83 GROUND SUPPORT ITEMS	
1	PBFZZ	77272	114G0017-1	GUIDE, VERT. HINGE PIN ..... BOI 1 AUTH FOR 10-25 EQUIP .....	V
2	PBOOO	77272	114G0019-3	VIBREX ACCESSORY SE .....	1
3	PBOZZ	77272	114G0020-1	ADAPTER, ROTOR BLADE, TRANSPORTA TION .....	V
4	PBFZZ	77272	114G0021-1	BOI 1 AUTH FOR 10-25 EQUIP .....	V
5	PAOZZ	77272	114G0039-1	FIXT, NICK. EROS/CAP BOX .....	V
				BOI 1 AUTH FOR 1-50 EQUIP .....	
				TOOL, TIEDOWN RECV .....	V
				BOI 1 AUTH FOR 10-25 EQUIP .....	
				END OF FIGURE	

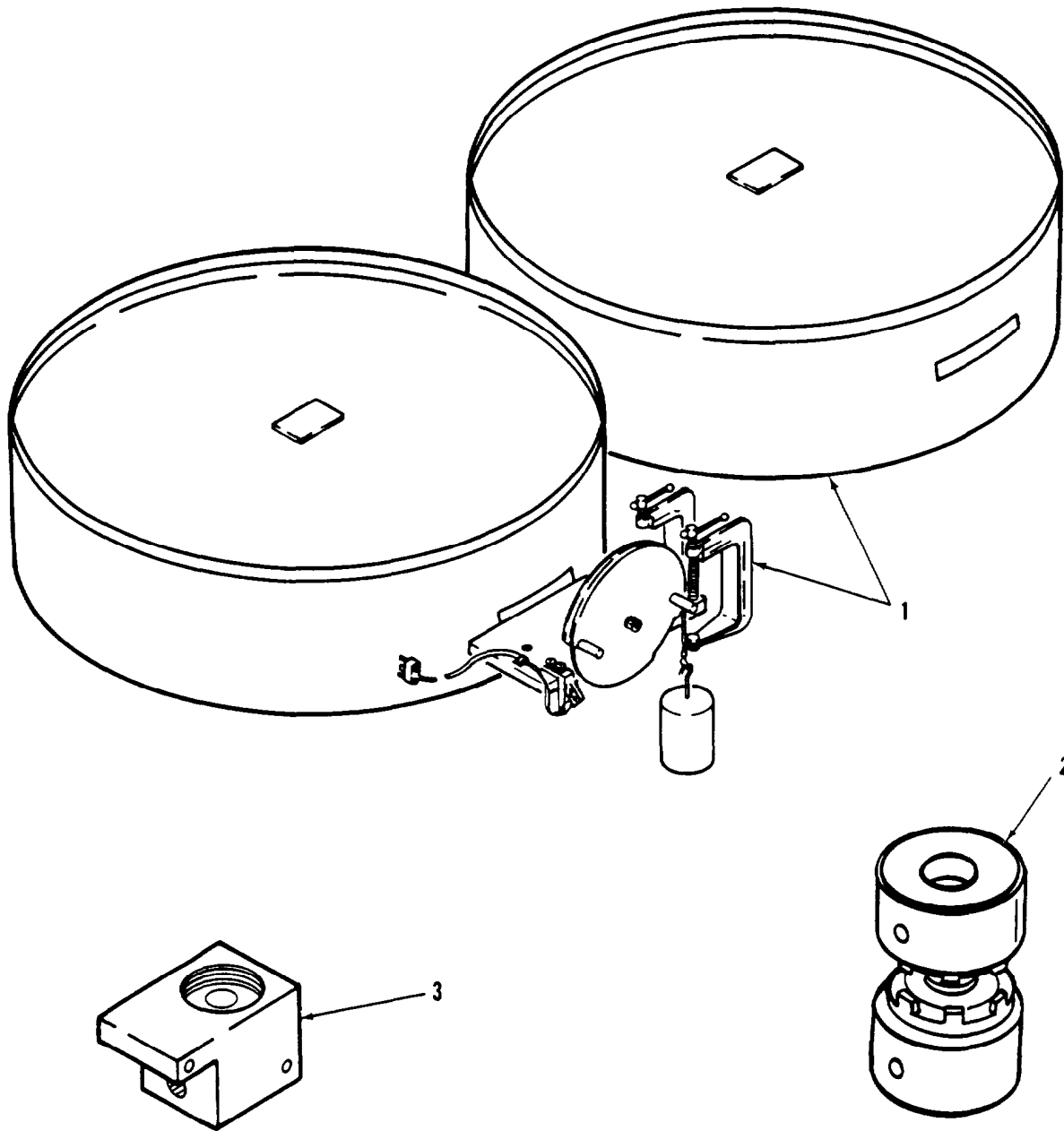

Figure G8. Ground Support Items

SECTION III

TM 55-1520-240-23P C3

(1) ITEM NO	(2) SMR CODE	(3) FSCM	(4) PART NUMBER	(5) DESCRIPTION AND USABLE ON CODE (UOC)	(6) QTY
				GROUP 83 GROUND SUPPORT ITEMS	
* 1	PBFDD	77272	114G1208-1	TEST SET VISCOUS DAMPER BOI 1 AUTH FOR 1-50 EQUIP .....	V
2	PBFZZ	77272	114G1334-1	STAKING DIE, SHOCK ABSORBER ASSY BOI 1 AUTH FOR 1-50 EQUIP .....	V
* 3	PBFZZ	09176	1323TF100-1	TEST BLOCK, ACCUMULATOR BOI 1 AUTH FOR 1-50 EQUIP .....	V
				END OF FIGURE	

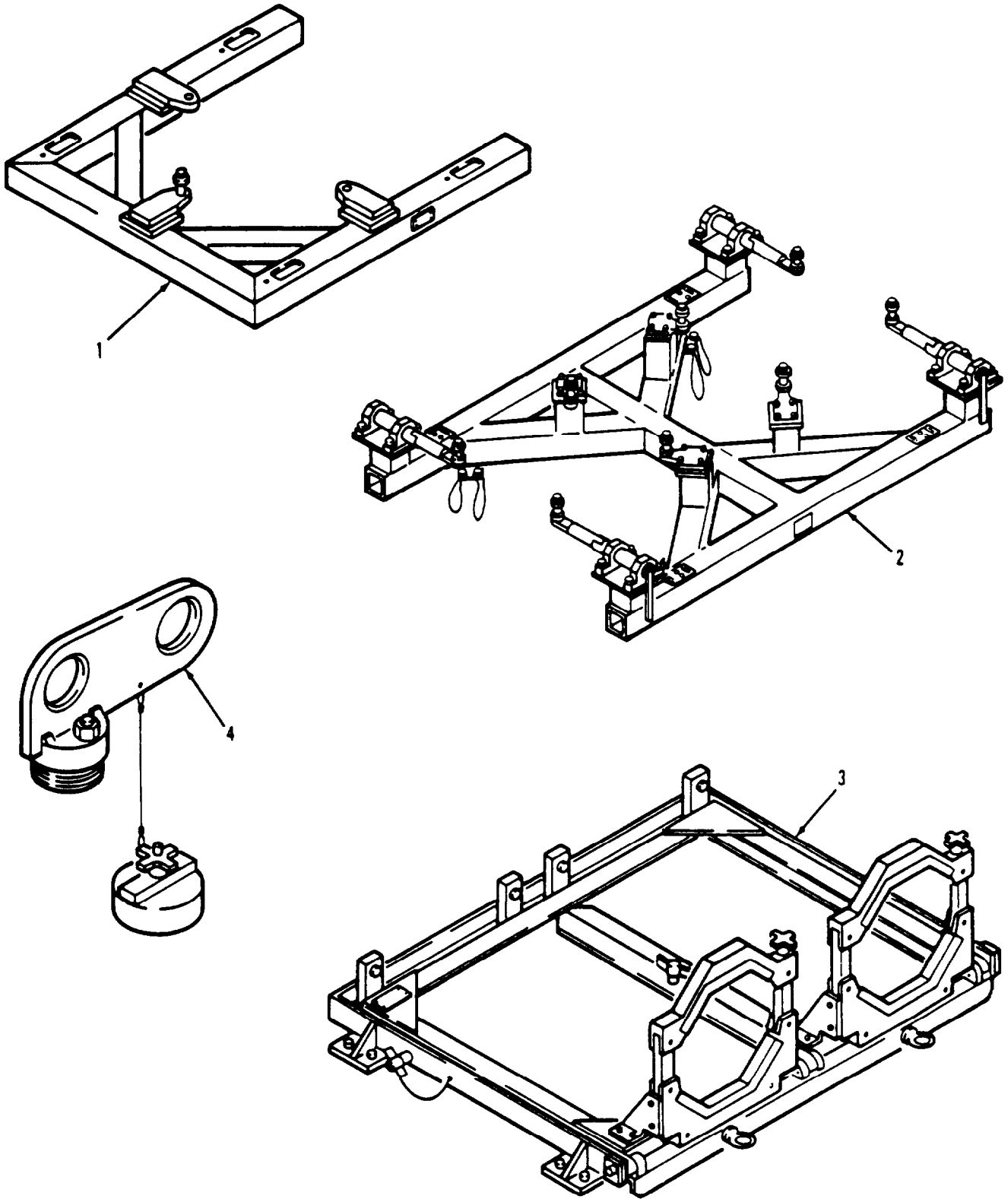
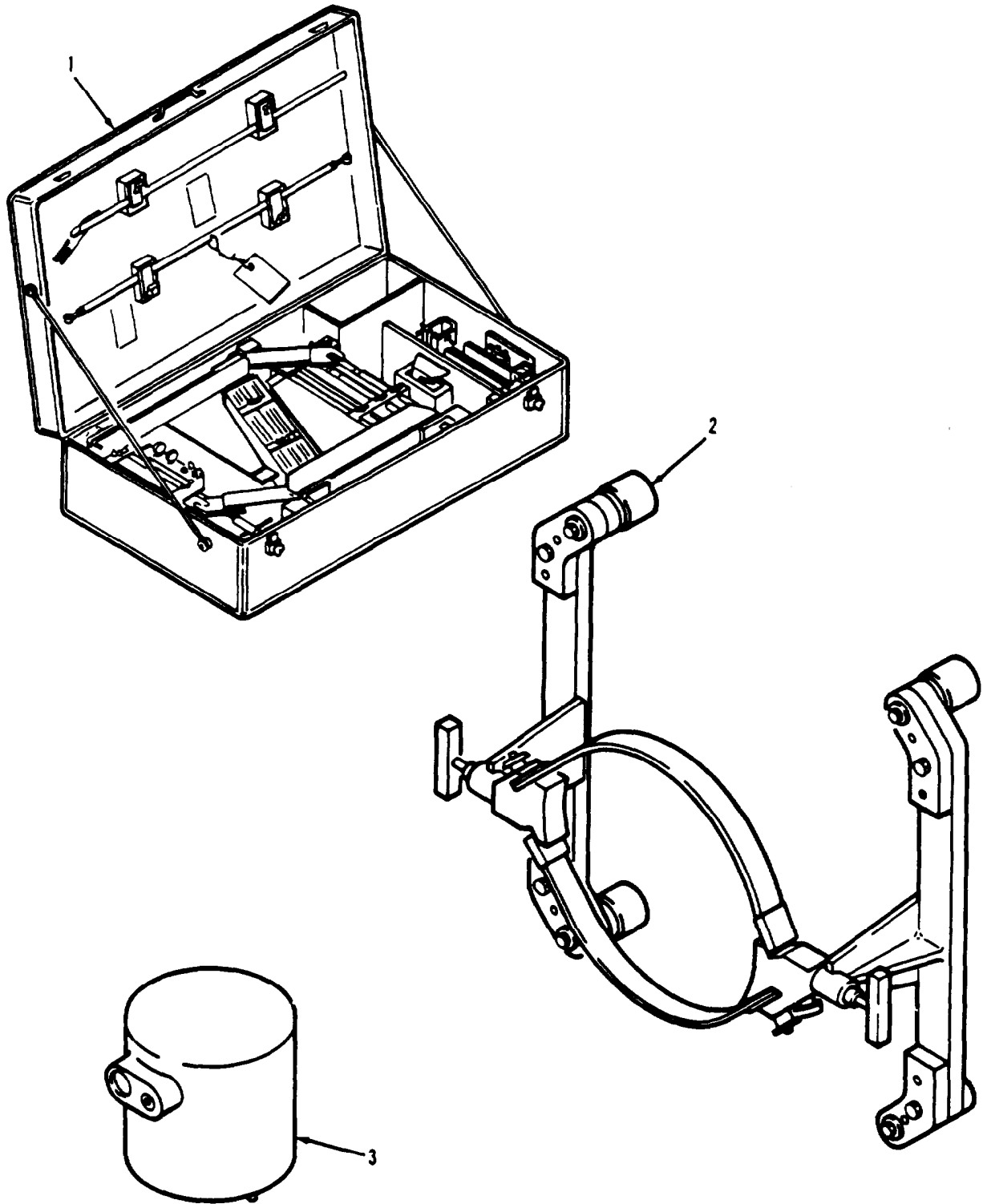

Figure G9. Ground Support Items

SECTION III

TM 55-1520-240-23P

(1) ITEM NO	(2) SMR CODE	(3) FSCM	(4) PART NUMBER	(5) DESCRIPTION AND USABLE ON CODE (UOC)	(6) QTY
				GROUP 83 GROUND SUPPORT ITEMS	
1	PBOZZ	77272	145E5871-1	ADAPTER, FWD XMSN BOI 1 AUTH FOR 10-25 EQUIP	V
2	PBOZZ	77272	145E5874-1	ADAPTER, AFT XMSN BOI 1 AUTH FOR 10-25 EQUIP	V
3	PBOOO	77272	114E5878-60	ADAPTER, VERT. SHAFT BOI 1 AUTH FOR 10-25 EQUIP	V
4	PBOZZ	77272	145E5902-1	EYE, HOISTING FWD XMSN & AFT BOI 1 AUTH FOR 10-25 EQUIP	V
				END OF FIGURE	



D145-801-23P

Figure G10. Ground Support Equipment (Sheet 1 of 2)

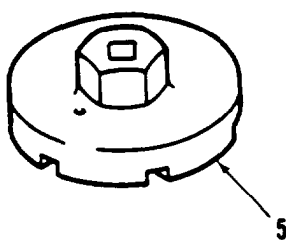
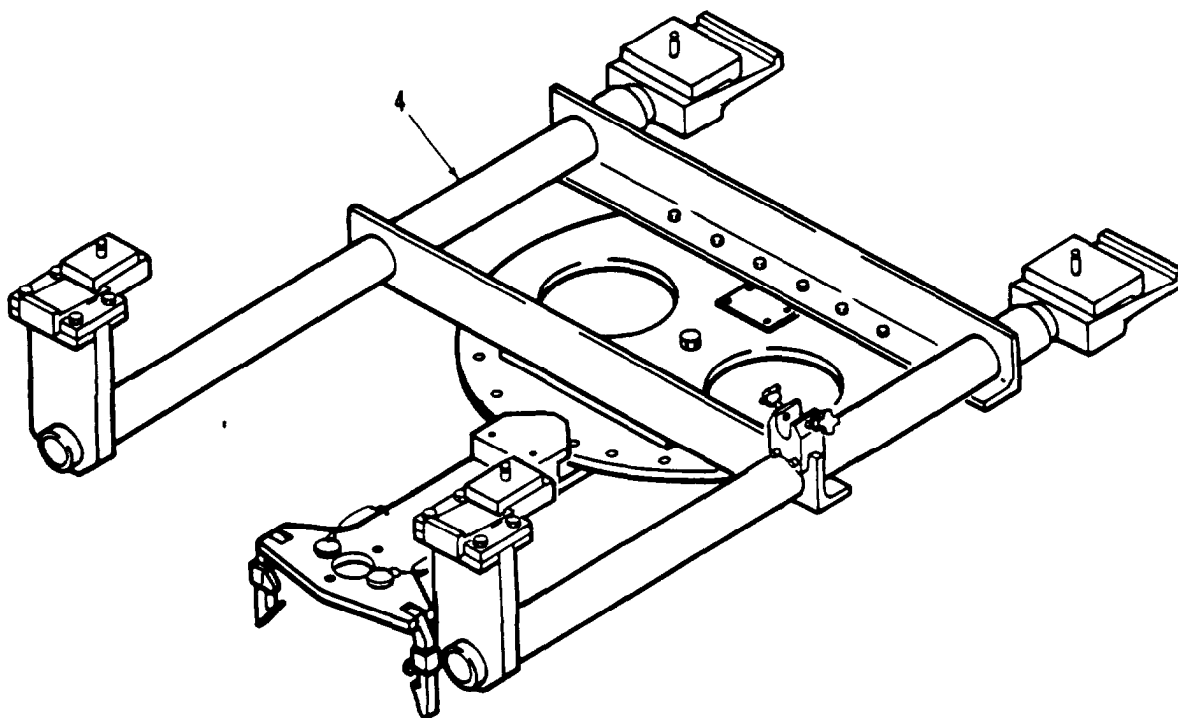

Figure G10. Ground Support Equipment (Sheet 2 of 2)

SECTION III

TM 55-1520-240-23P

(1) ITEM NO	(2) SMR CODE	(3) FSCM	(4) PART NUMBER	(5) DESCRIPTION AND USABLE ON CODE (UOC)	(6) QTY
				GROUP 83 GROUND SUPPORT ITEMS	
1	PAODD	77272	145E5941-11	RIGGING SET FLT CON BOI 1 AUTH FOR 10-25 EQUIP	V
2	PBODD	77272	145E5996-1	SECURING DEVICE, AFT VERTICAL SHAFT BOI 1 AUTH FOR 10-25 EQUIP	V
3	PBODD	77272	145GS279-1	WRENCH, TORQUE 12,000 FT LB CAPACITY BOI 1 AUTH FOR 10-25 EQUIP	V
4	PAOOO	77272	145G0034-37	TORQUE REACTOR-XMSN	V
5	PBOZZ	77272	145G0035-1	SOCKET, CAP, HORIZ PN BOI 1 AUTH FOR 10-25 EQUIP	V
				END OF FIGURE	



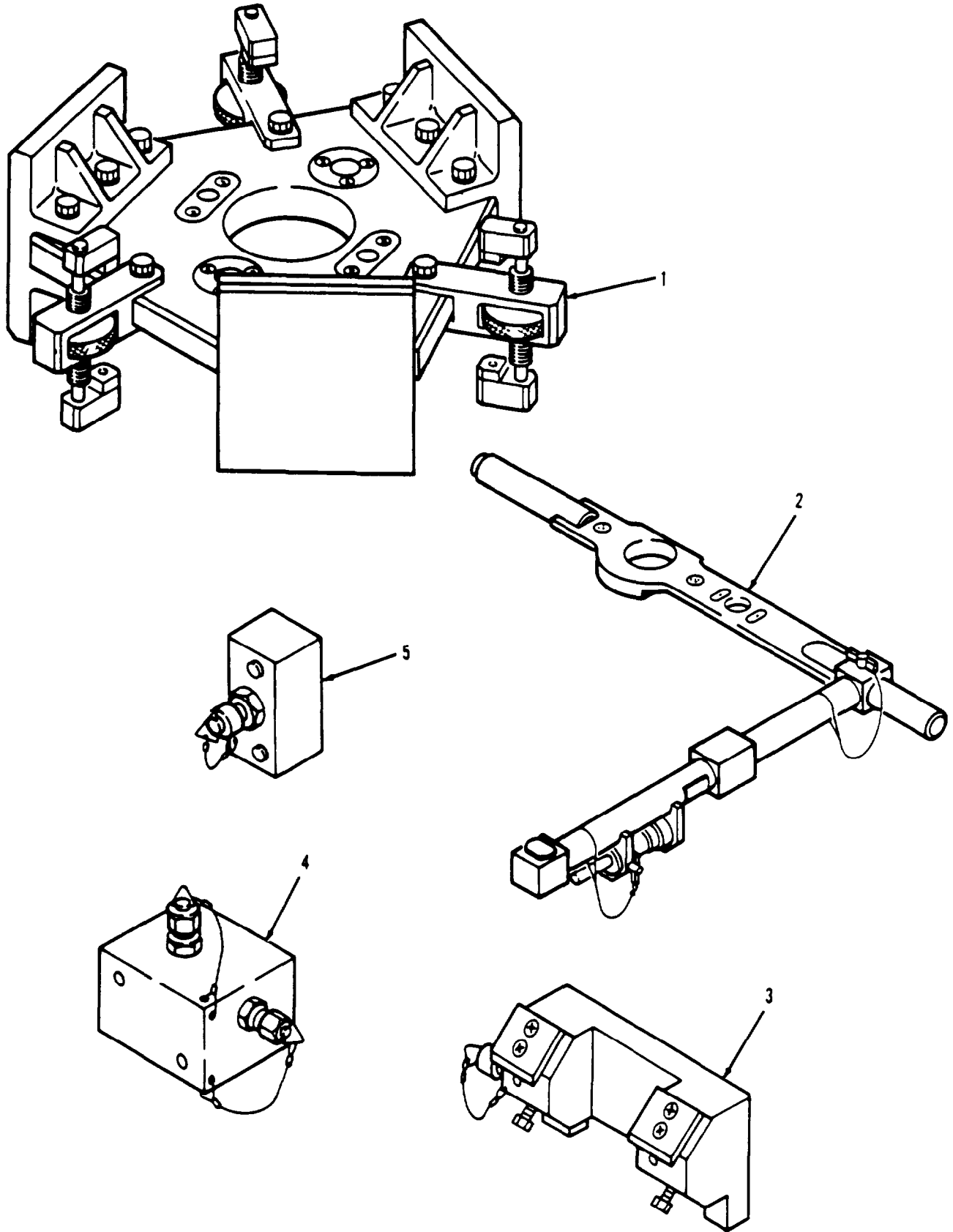

D145-803-23P

Figure G11. Ground Support Items

SECTION III

TM 55-1520-240-23P

(1) ITEM NO	(2) SMR CODE	(3) FSCM	(4) PART NUMBER	(5) DESCRIPTION AND USABLE ON CODE (UOC)	(6) QTY
				GROUP 83 GROUND SUPPORT ITEMS	
1	PBOLL	77272	145G0037-1	TROQUE REACTOR HUB NUT BOI 1 AUTH FOR 10-25 EQUIP .....	V
2	PBODD	77272	145G0051-1	TORQUE REACTOR FWD XMSN BOI 1 AUTH FOR 10-25 EQUIP .....	V
3	PBFZZ	77272	145G0054-1	BLOCK, TEST TRANSFER CYLINDER BOI 1 AUTH FOR 1-50 EQUIP .....	V
4	PBFZZ	77272	145G0055-1	TEST BLOCK-ACCUMUL BOI 1 AUTH FOR 1-50 EQUIP .....	V
5	PBFZZ	77272	145G0056-1	FIXTURE, TEST PTU MOTOR BOI 1 AUTH FOR 1-50 EQUIP .....	V
				END OF FIGURE	

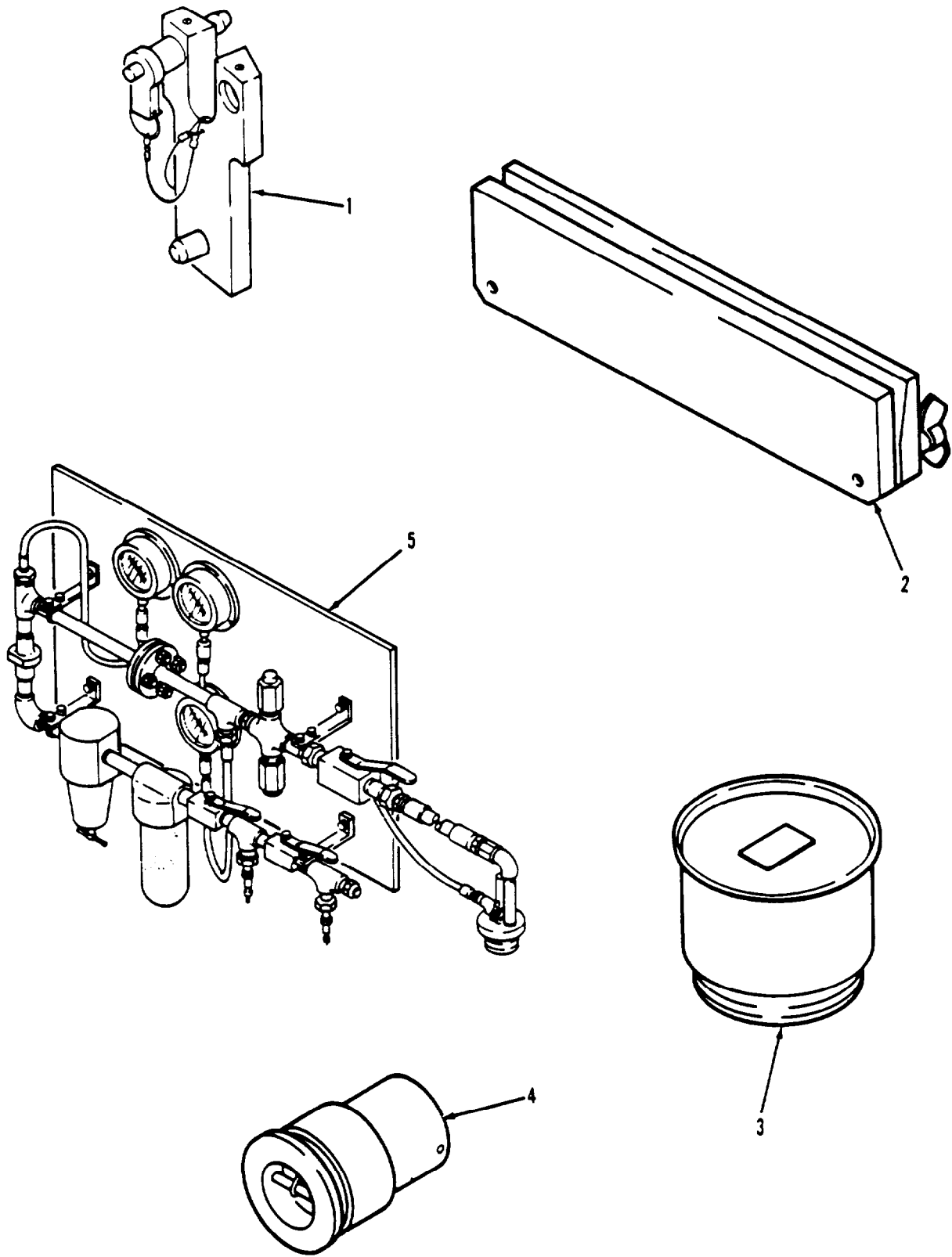

D145-804-23P

Figure G12. Ground Support Equipment

SECTION III

TM 55-1520-240-23P

(1) ITEM NO	(2) SMR CODE	(3) FSCM	(4) PART NUMBER	(5) DESCRIPTION AND USABLE ON CODE (UOC)	(6) QTY
				GROUP 83 GROUND SUPPORT ITEMS	
1	PBFZZ	77272	145G0059-1	FIXTURE, LOCATING SQUAT SWITCH BOI 1 AUTH FOR 1-50 EQUIP	V
2	PAOZZ	77272	145G1004-1	FIXTURE, TRAIL. EDGE BOI 1 AUTH FOR 10-25 EQUIP	V
3	PBODD	77272	145G1414-1	TEST HARNESS N1 ACT BOI 1 AUTH FOR 10-25 EQUIP	V
4	PBOOO	77272	145G1471-1	GUIDE, VERT HINGE SE BOI 1 AUTH FOR 10-25 EQUIP	V
5	PBODD	77272	2TE414P0200-8	TEST EQUIP, VENT SYS FUEL VENT BOI 1 AUTH FOR 10-25 EQUIP	V
				END OF FIGURE	

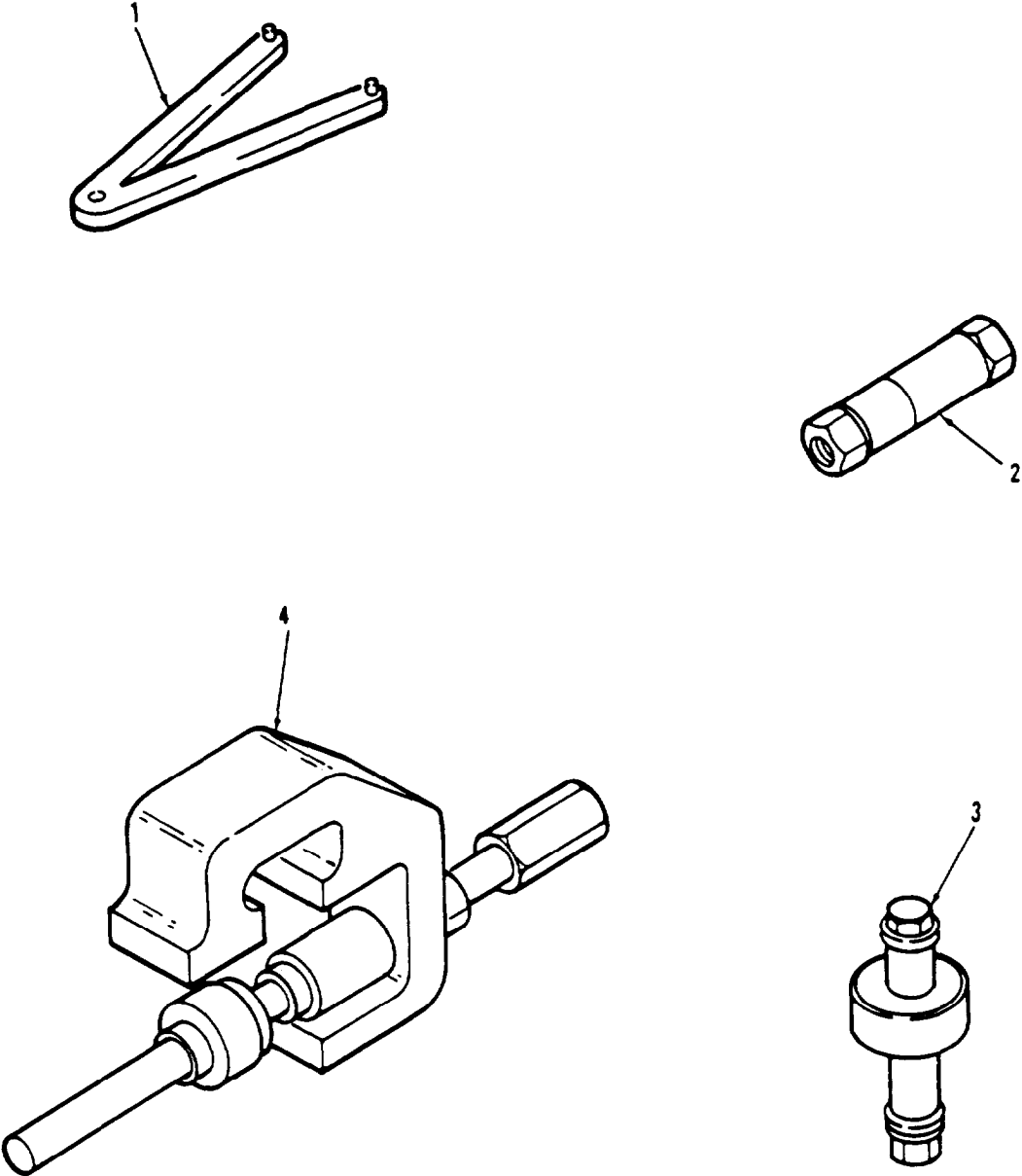
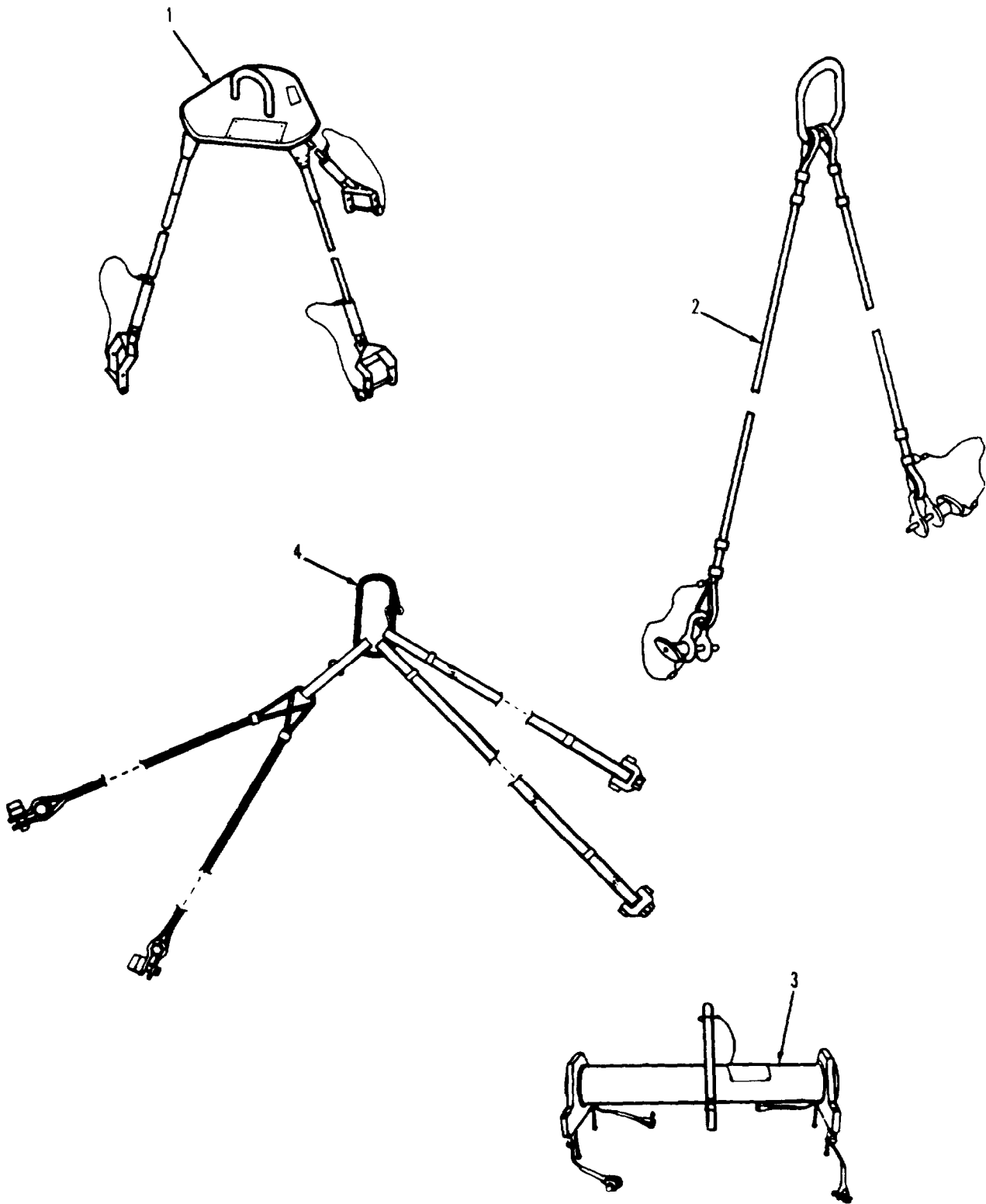

Figure G13. Ground Support Items

SECTION III

TM 55-1520-240-23P

(1) ITEM NO	(2) SMR CODE	(3) FSCM	(4) PART NUMBER	(5) DESCRIPTION AND USABLE ON CODE (UOC)	(6) QTY
				GROUP 83 GROUND SUPPORT ITEMS	
1	PAFZZ	03914	34-151	WRENCH, SPANNER, CARGO HOOK BOI 1 AUTH FOR 1-50 EQUIP	V
2	PBFZZ	86768	665-11-6D2	VALVE, RELIEF, HYD HAND PUMP BOI 1 AUTH FOR 1-50 EQUIP	V
3	PBFZZ	77272	114G0018-1	PULLER/PUSHER BUSHING, DAMPER BRACKET BOI 1 AUTH FOR 1-50 EQUIP	V
4	PBOZZ	77272	114G0018-6	PULLER, MECHANICAL USE AFT-CMPL-W-MWO 55-1520-227-50-24 BOI 1 AUTH FOR 1-50 EQUIP	V
				END OF FIGURE	



D145-806-23P

Figure G14. Ground Support Equipment (Sheet 1 of 2)

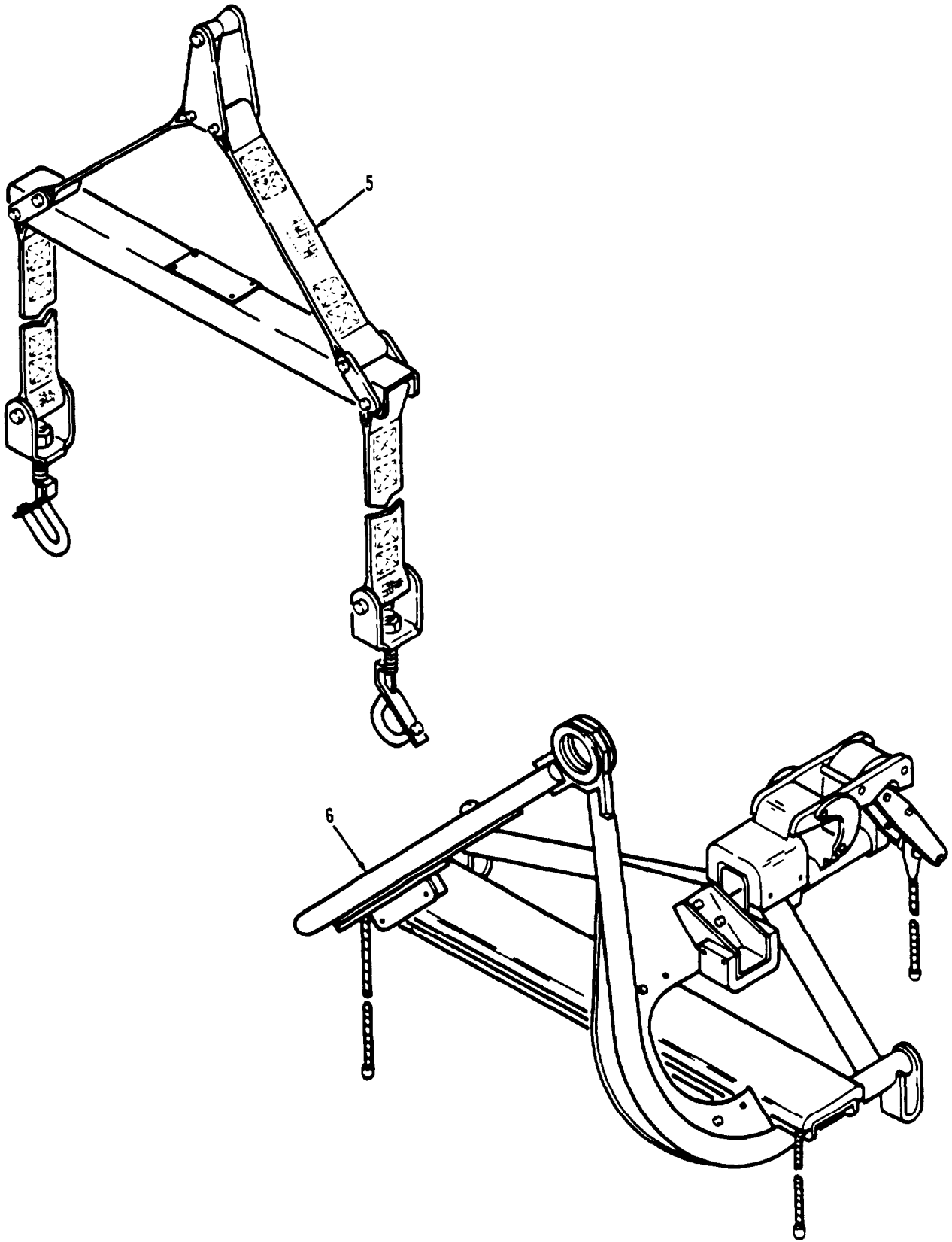

D145-807-23P

Figure G14. Ground Support Equipment (Sheet 2 of 2)



SECTION II

TM 55-1520-240-23P

(1) ITEM NO	(2) SMR CODE	(3) FSCM	(4) PART NUMBER	(5) DESCRIPTION AND USABLE ON CODE (UOC)	(6) QTY
				GROUP 83 GROUND SUPPORT ITEMS	
1	PBOZZ	77272	114E5852-16	SLING, AIRCRAFT BOI 1 AUTH FOR 10-0-25 EQUIP	V
2	XDOZZ	77272	114E5903-1	SLING, ENG XMSN BOI 1 AUTH FOR 10-25 EQUIP	V
3	PBDZZ	77272	114E5924-2	SLING, HANDLING XMSN BOI 1 AUTH FOR 1-50 EQUIP	V
4	PBOZZ	77272	114G1013-1	SLING, ACFT MAINT BOI 1 AUTH FOR 1-50 EQUIP	V
5	PBOZZ	77272	145E5903-1	SLING, COMB XMSN BOI 1 AUTH FOR 10-25 EQUIP	V
6	PBODD	77272	145E5911-101	SLING, ROTOR BLADE BOI 1 AUTH FOR 10-25 EQUIP	V
				END OF FIGURE	

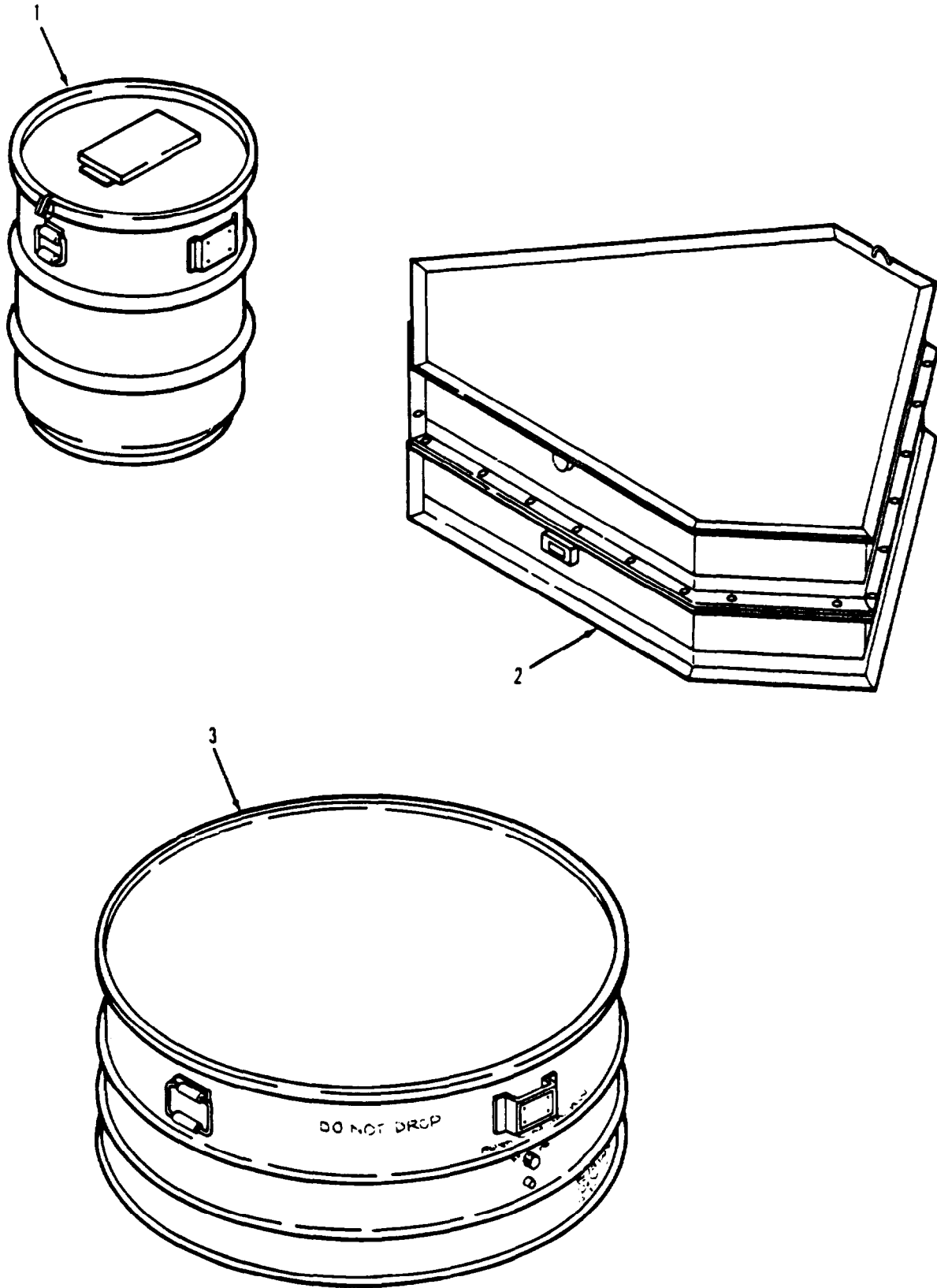

D145-808-23P

Figure G15. Ground Support Equipment (Sheet 1 of 2)

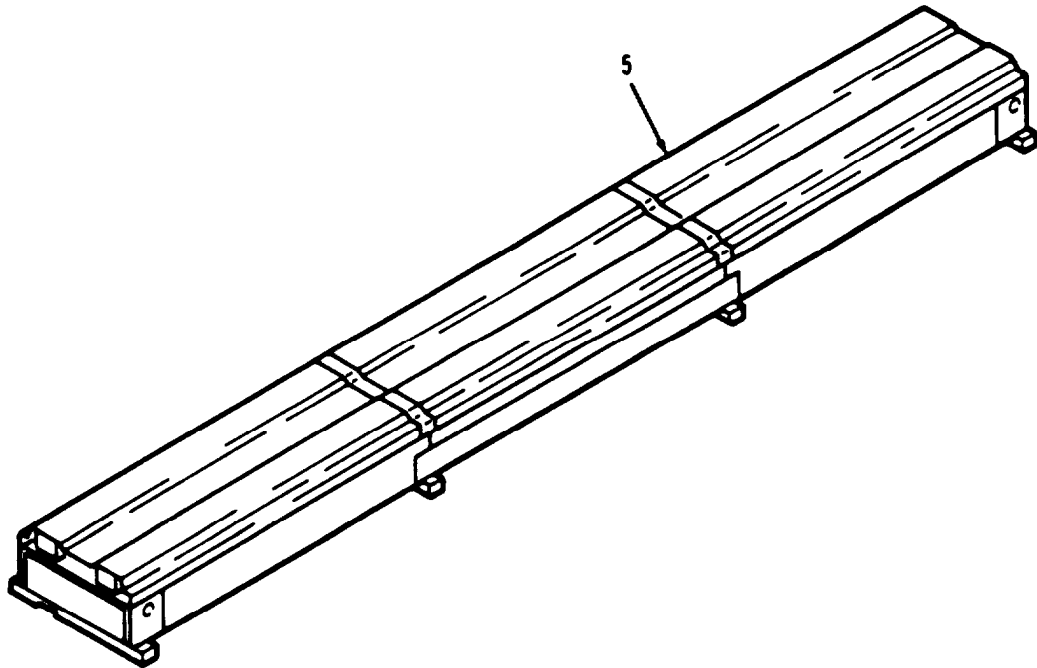
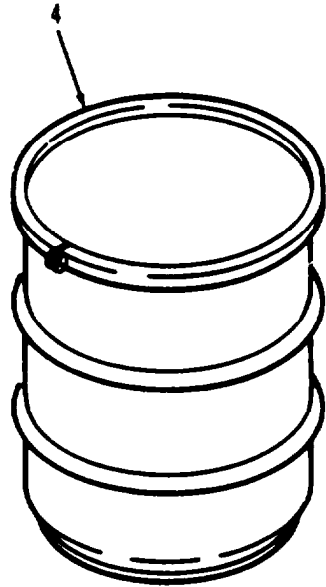
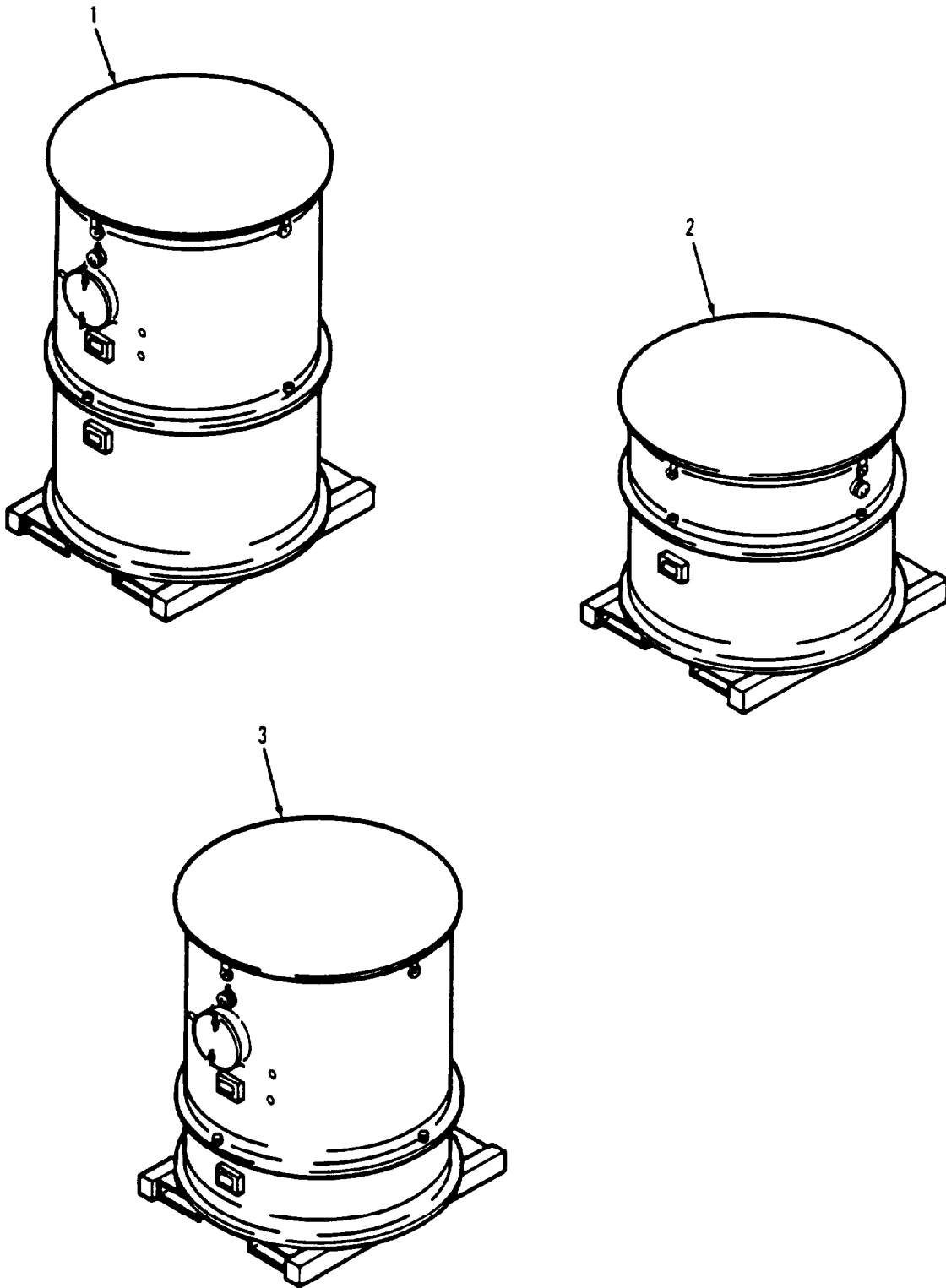

Figure G15. Ground Support Equipment (Sheet 2 of 2)

SECTION II

TM 55-1520-240-23P

(1) ITEM NO	(2) SMR CODE	(3) FSCM	(4) PART NUMBER	(5) DESCRIPTION AND USABLE ON CODE (UOC)	(6) QTY
				GROUP 83 GROUND SUPPORT ITEMS	
1	PAODD	77272	114E5918-8	CONTAINER, ENG. XMSN BOI 1 AUTH FOR 10-25 EQUIP	V
2	PAODD	77272	114G1017-70	CONTAINER ROT.WING HEAD BOI 1 AUTH FOR 10-25 EQUIP	V
3	PAODD	77272	114G1195-11	CONTAINER, SWASHPLT BOI 1 AUTH FOR 10-25 EQUIP	V
4	PAOZZ	77272	114G1199-6	CONTAINER, DUEL ACTR BOI 1 AUTH FOR 10-25 EQUIP	V
5	PAODD	77272	114G0015-65	CONTAINER, FRB BOI 1 AUTH FOR 1-50 EQUIP	V
				END OF FIGURE	



D145-810-23P

Figure G16. Ground Support Equipment (Sheet 1 of 2)

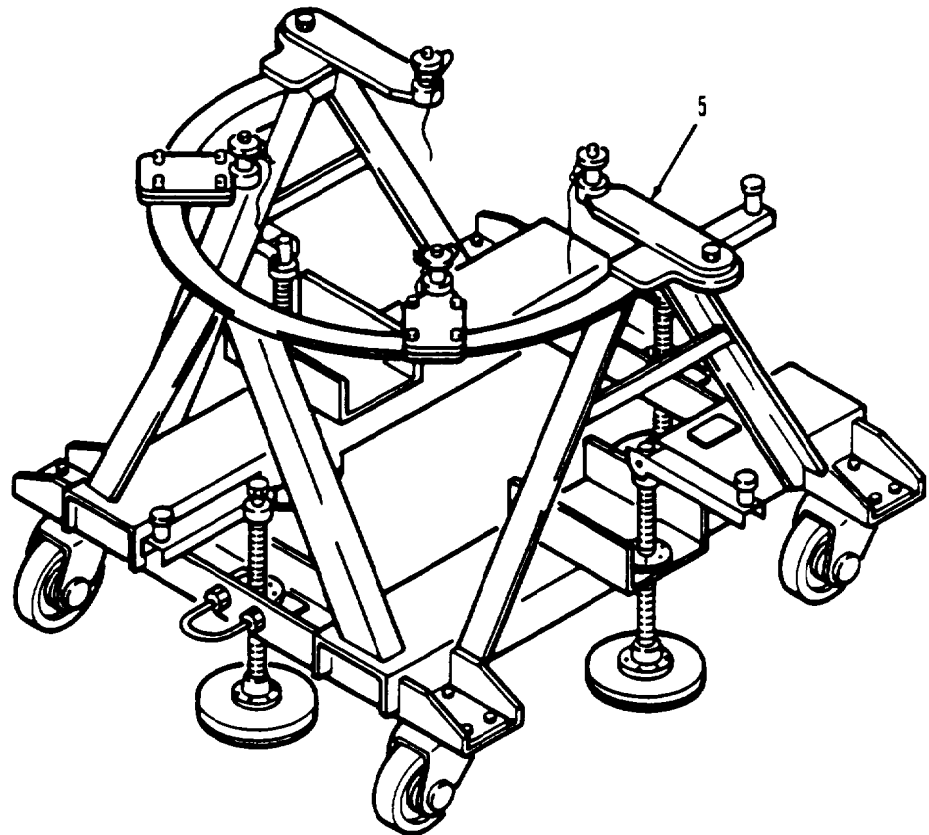
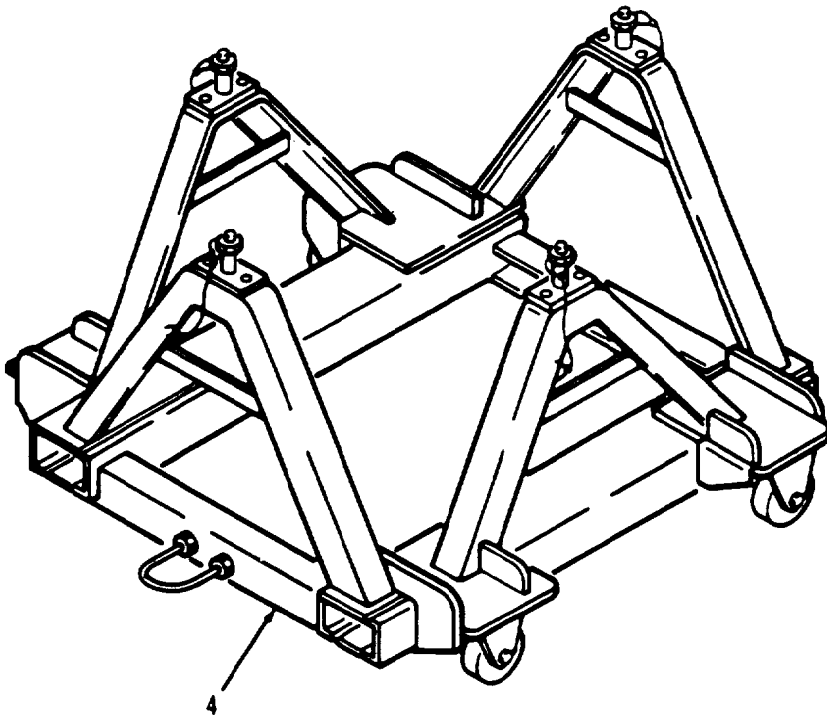

D145-811-23P

Figure G16. Ground Support Equipment (Sheet 2 of 2)

SECTION II

TM 55-1520-240-23P

(1) ITEM NO	(2) SMR CODE	(3) FSCM	(4) PART NUMBER	(5) DESCRIPTION AND USABLE ON CODE (UOC)	(6) QTY
				GROUP 83 GROUND SUPPORT ITEMS	
1	PAODD	77272	145G0022-1	CONTAINER FWD XMSN BOI 1 AUTH FOR 10-25 EQUIP .....	V
2	PAODD	77272	145G0023-1	CONTAINER, AFT XMSN BOI 1 AUTH FOR 10-25 EQUIP .....	V
3	PAODD	77272	145G0024-1	CONTAINER, COMB XMSN BOI 1 AUTH FOR 10-25 EQUIP .....	V
4	PBFDD	77272	145G0026-1	STAND, TRAN. AFT XMSN BOI 1 AUTH FOR 1-50 EQUIP .....	V
5	PBFDD	77272	145G0027-1	STAN, TRAN. FWD XMSN BOI 1 AUTH FOR 1-50 EQUIP .....	V
				END OF FIGURE	

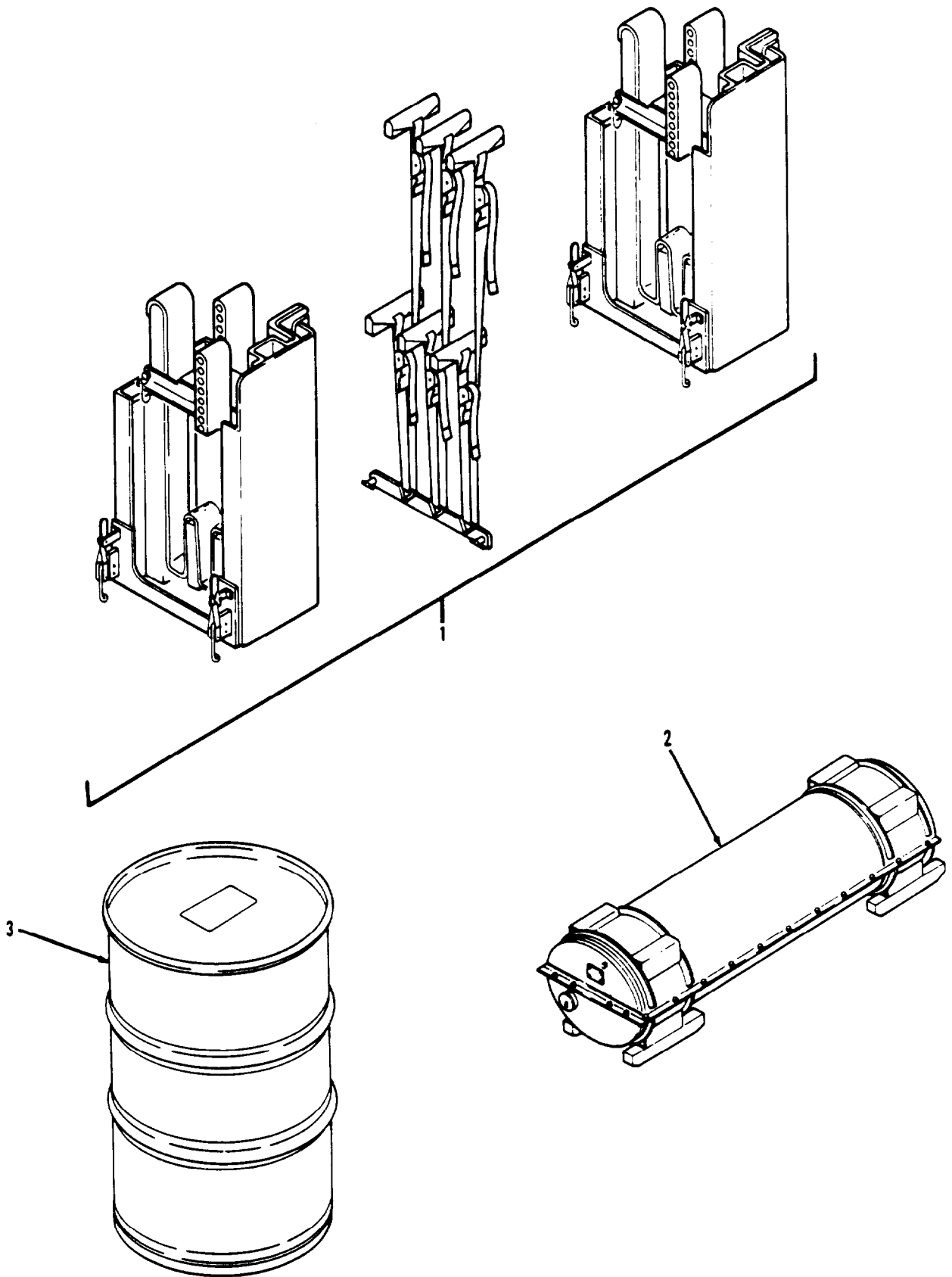

Figure G17. Ground Support Equipment



SECTION II

TM 55-1520-240-23P

(1) ITEM NO	(2) SMR CODE	(3) FSCM	(4) PART NUMBER	(5) DESCRIPTION AND USABLE ON CODE (UOC)	(6) QTY
				GROUP 83 GROUND SUPPORT ITEMS	
1	PBFDD	77272	145G0028-1	STAND, TRAN ROT. BLA BOI 1 AUTH FOR 1-50 EQUIP .....	V
2	PAODD	77272	145G0031-1	CONTAINER AFT SHAFT BOI 1 AUTH FOR 10-25 EQUIP .....	V
3	PAODD	77272	145G0033-1	CONTAINER, I.L.C.A. BOI 1 AUTH FOR 10-25 EQUIP .....	V
				END OF FIGURE	

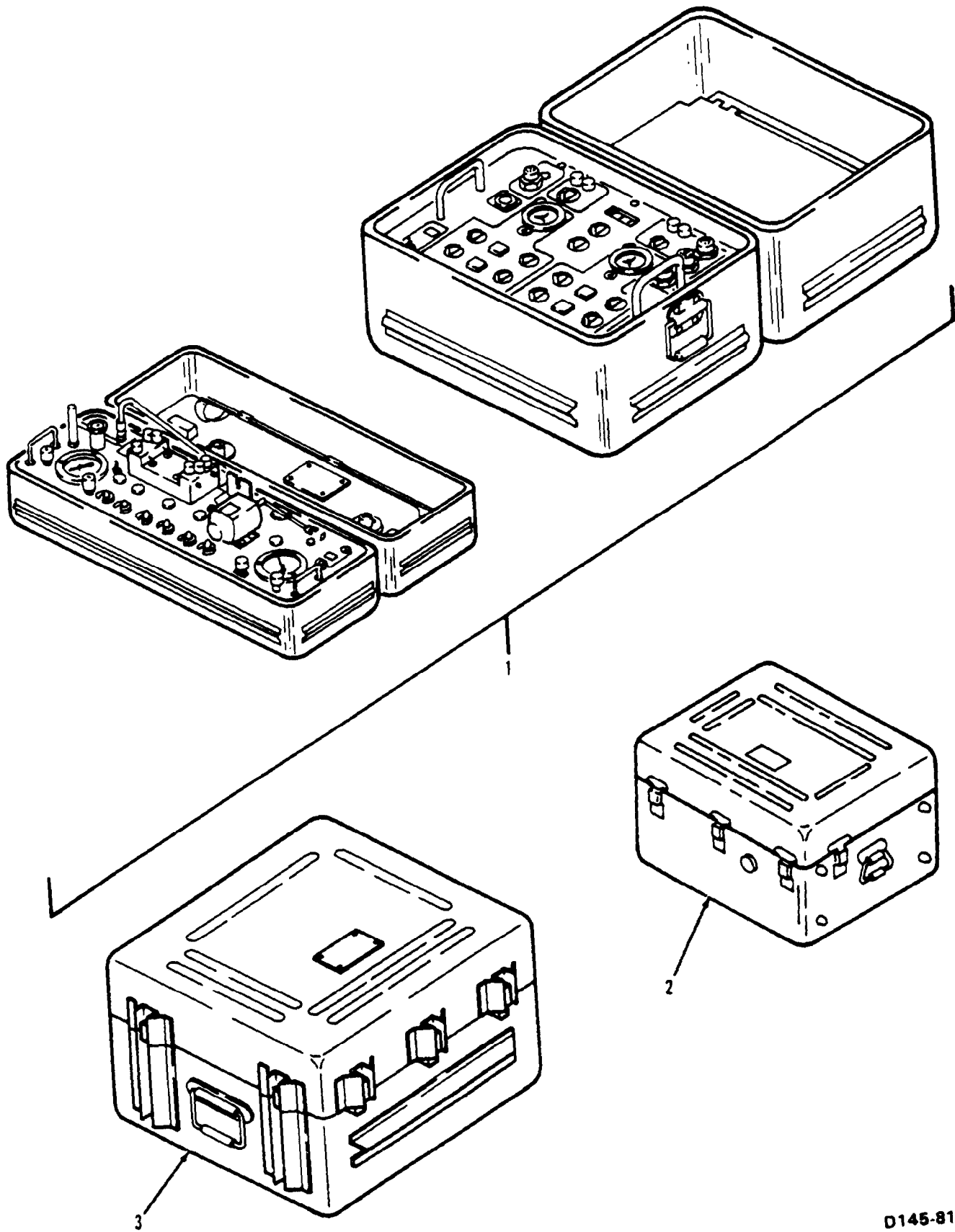

D145-813-23P

Figure G18. Ground Support Items

SECTION II

TM 55-1520-240-23P

(1) ITEM NO	(2) SMR CODE	(3) FSCM	(4) PART NUMBER	(5) DESCRIPTION AND USABLE ON CODE (UOC)	(6) QTY
				GROUP 83 GROUND SUPPORT ITEMS	
1	PBFDD	77272	145GS278-1	BENCH TEST SET ILCA BOI 1 AUTH FOR 1-50 EQUIP .....	V
2	PBFDD	77272	145G0008-1	SET, AFCS BENCH TEST BOI 1 AUTH FOR 1-50 EQUIP .....	V
3	PAODD	77272	145G0009-1	SET, AFCS LINE TEST BOI 1 AUTH FOR 10-25 EQUIP .....	V
				END OF FIGURE	

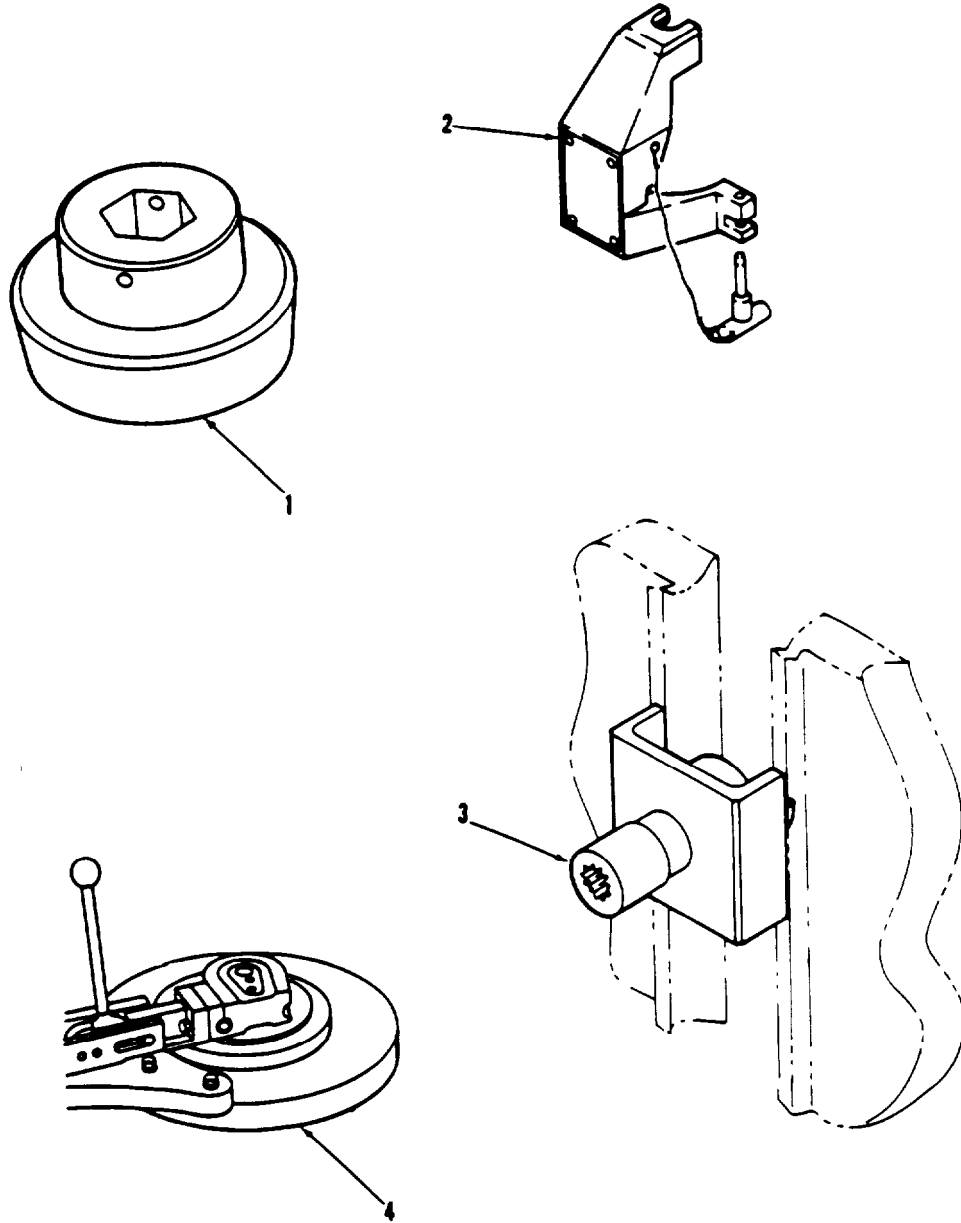

Figure G19. Ground Support Items

## SECTION II

TM 55-1520-240-23P

(1) ITEM NO	(2) SMR CODE	(3) FSCM	(4) PART NUMBER	(5) DESCRIPTION AND USABLE ON CODE (UOC)	(6) QTY
				GROUP 83 GROUND SUPPORT ITEMS	
1	PAOZZ	77272	145G0141-1	SOCKET HUB NUT BOI 1 AUTH FOR 1-50 EQUIP	V
2	PBOZZ	77272	114G1014-17	RIGGING TOOL BOI 1 AUTH FOR 1-50 EQUIP	1
3	PBOZZ	77272	145G0140-1	ADAPTER BOI 1 AUTH FOR 1-50 EQUIP	V
4	PBFZZ	44959	130-8500800	TUBE BENDER SET BOI 1 AUTH FOR 1-50 EQUIP	V
				END OF FIGURE	

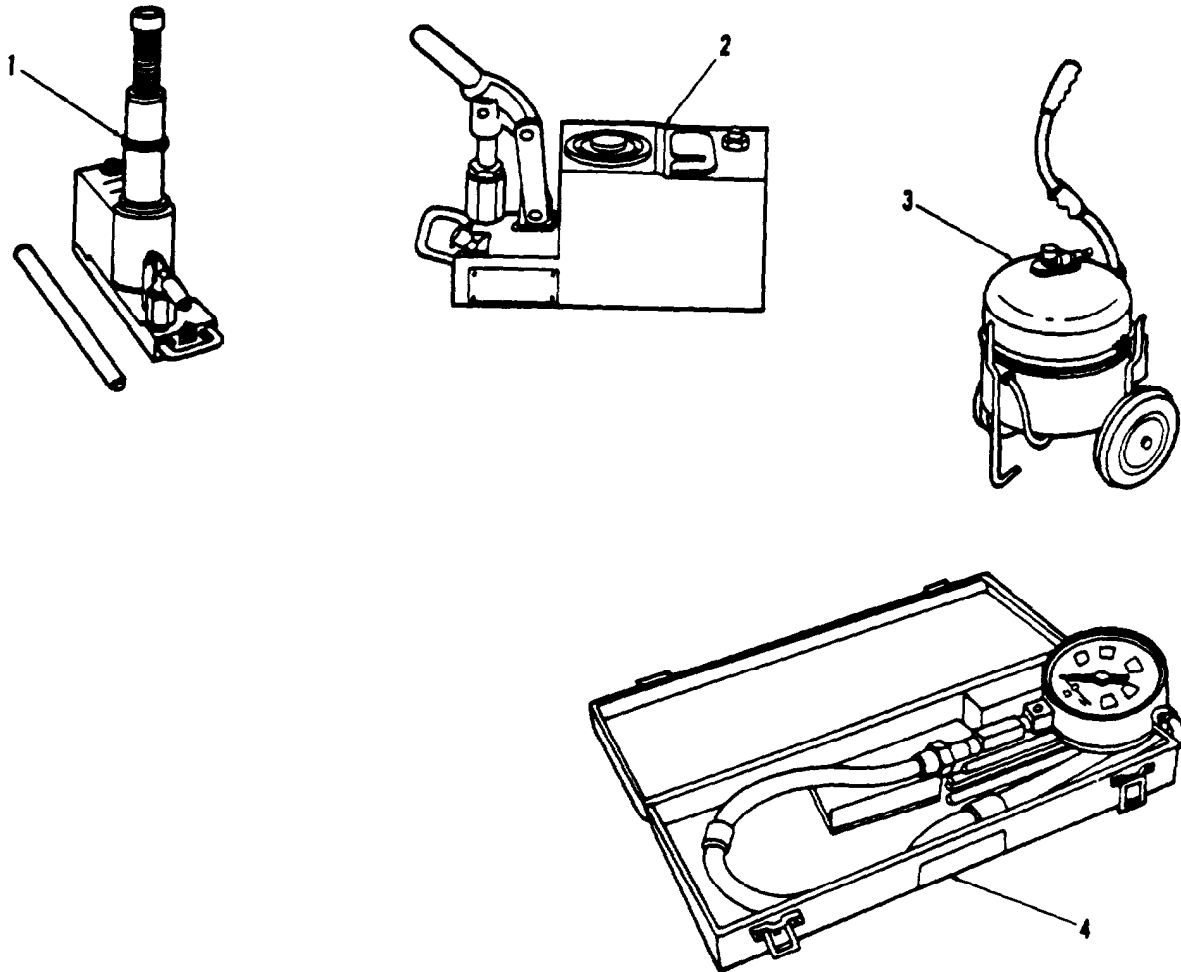

Figure G20. Ground Support Items

SECTION II

TM 55-1520-240-23P

(1) ITEM NO	(2) SMR CODE	(3) FSCM	(4) PART NUMBER	(5) DESCRIPTION AND USABLE ON CODE (UOC)	(6) QTY
				GROUP 83 GROUND SUPPORT ITEMS	
1	PBOFF	80049	53D22004	JACK, ACFT LANDING GEAR BOI 1 AUTH FOR 10-25 EQUIP	1
2	PBOFF	80049	53D22020	JACK, ACFT LANDING GEAR BOI 1 AUTH FOR 10-25 EQUIP	1
3	PBOZZ	31989	AF5	FILLER & BLEEDER BOI 1 AUTH FOR 10-25 EQUIP	1
4	XDOZZ	97403	TIP00236-22APR70	CASE, ASSY, AIR BOI 1 AUTH FOR 10-25 EQUIP	1
				END OF FIGURE	

## SECTION IV

## TM 55-1520-240-23P

## CROSS REFERENCE INDEX

## NATIONAL STOCK NUMBER INDEX

STOCK NUMBER	FIG.	ITEM	STOCK NUMBER	FIG.	ITEM
4730-00-001-3956	258	6	5360-00-004-4037	421	98
	259	21	5310-00-004-5118	362	35
	266	2		363	45
	267	55		374	5
	268	11		375	28
5306-00-001-4807	377	6		376	105
5306-00-003-0644	362	117		377	28
	363	49		377	52
5306-00-003-0645	362	151	5310-00-004-5119	372	86
	363	72		377	18
1615-00-003-1146	177	33		377	142
1615-00-003-1148	177	38	5365-00-004-6929	156	43
1615-00-003-1149	177	20		156	99
1615-00-003-1152	176	74	5306-00-004-7265	362	144
1615-00-003-1156	177	39		363	84
	376	45	5320-00-004-7320	BULK	0
5306-00-003-4091	376	137	1440-00-004-8443	220	40
5306-00-003-4112	362	100		221	44
	363	91	3120-00-004-8896	156	27
5306-00-003-4113	362	52	5306-00-005-0546	374	7
	363	30	5306-00-005-0547	374	3
5306-00-003-4118	376	116	5306-00-005-0548	374	12
5306-00-003-4119	376	107	5306-00-005-0550	377	32
5306-00-003-4120	371	32	5905-00-005-2696	285	17
5306-00-003-4122	376	128		288	17
5306-00-003-4146	377	21	5905-00-005-2697	285	17
5306-00-003-4156	376	7		288	17
	377	176	5905-00-005-2903	387	19
5306-00-003-4157	361	54	5306-00-005-6093	361	60
5306-00-003-4158	374	10		377	125
	376	14	5320-00-005-6257	365	144
	377	6		366	98
5306-00-003-4159	377	111		BULK	0
5306-00-003-5274	156	88	5320-00-005-6258	BULK	0
5905-00-003-5782	387	14			
3120-00-003-6121	109	59	5320-00-005-6425	188	96
3120-00-003-6122	130	15		365	143
3120-00-003-6123	130	14		BULK	0
5306-00-003-6910	374	14	5905-00-005-8930	372	67
	377	9		376	69
5306-00-003-6911	377	20	5905-00-005-8931	372	69
5330-00-003-9271	204	38		376	70
	216	76		376	71
	217	73	5306-00-006-0661	375	41
	233	21	5306-00-006-0662	375	50
3040-00-004-1005	130	12	5306-00-006-1412	365	50
5305-00-004-1017	156	42	3120-00-006-4809	81	12
5305-00-004-1018	156	84	9540-00-006-4911	BULK	0
3120-00-004-1020	109	54	5307-00-007-1071	179	108
	158	16		181	11
5365-00-004-1021	158	11		185	16
5306-00-004-1023	377	55		186	19



## SECTION IV

## TM 55-1520-240-23P

## CROSS REFERENCE INDEX

## NATIONAL STOCK NUMBER INDEX

STOCK NUMBER	FIG.	ITEM	STOCK NUMBER	FIG.	ITEM
	188	90		267	41
	188	130	4730-00-008-9866	258	7
	190	12		259	22
	195	11		266	3
5910-00-007-2002	30	26		267	56
5910-00-007-2003	167	76		268	12
	379	44	5945-00-009-1239	325	18
	388	29	4730-00-009-2129	260	52
5910-00-007-2004	31	21	4730-00-009-3386	266	24
	167	71	4730-00-009-3393	260	62
	279	22		262	106
	384	27		269	6
5306-00-007-2555	177	58		270	101
5910-00-007-3974	278	22		273	43
	384	17	4730-00-009-5217	262	62
5306-00-007-5245	362	129		263	25
	363	53		268	102
4730-00-008-4815	267	10		269	60
	268	84		270	47
5306-00-008-5025	376	99		273	8
5306-00-008-5027	376	103	5910-00-009-6737	167	78
5306-00-008-5029	376	77	5910-00-009-6739	301	62
5306-00-008-5032	376	46	4730-00-009-7238	260	63
5306-00-008-5035	173	9		262	107
5320-00-008-6055	280	120		269	7
	290	111		270	102
4730-00-008-8818	261	18		273	44
	263	27	5310-00-009-7663	375	39
	266	23	5310-00-009-7663	376	125
			6615-00-010-1391	370	98
3040-00-008-8849	165	83	5999-00-010-1435	370	89
5306-00-008-8853	362	116	1560-00-010-5509	377	120
	363	50	1730-00-010-7462	A2	4
5310-00-008-9054	377	108	1660-00-010-7860	402	39
4730-00-008-9826	273	80	1660-00-010-7861	402	37
4730-00-008-9832	260	14	5910-00-010-8158	286	33
	263	20		287	33
4730-00-008-9834	260	39	5910-00-010-8159	278	15
	262	17	5910-00-010-8422	279	45
	266	14	5910-00-010-8666	289	123
	267	35		382	43
	BULK	0		384	58
4730-00-008-9847	262	101		385	10
	269	57	5910-00-010-8715	289	92
	270	9		381	59
	270	124	5910-00-010-8717	289	117
	273	86		379	41
	BULK	0		380	10
4730-00-008-9848	262	103		381	8
	270	78		382	49
	273	99		384	8
4730-00-008-9854	261	2		385	9

## SECTION IV

## TM 55-1520-240-23P

## CROSS REFERENCE INDEX

## NATIONAL STOCK NUMBER INDEX

STOCK NUMBER	FIG.	ITEM	STOCK NUMBER	FIG.	ITEM
	386	74	1650-00-014-1791	214	18
5910-00-010-8721	379	15	1650-00-014-1793	214	11
	380	71	1650-00-014-1795	214	20
	382	34	5360-00-014-1824	207	23
	384	38	5365-00-014-2006	212	17
	386	18	5315-00-014-2953	192	51
2995-00-011-0842	254	40		414	37
1650-00-011-0843	254	77	5330-00-014-4651	402	19
	416	77	3040-00-014-4686	163	26
1650-00-011-0844	254	73	5340-00-014-5970	329	30
6105-00-011-8083	167	132		334	8
3110-00-011-9145	362	168	5310-00-015-0014	373	60
	362	173	5930-00-015-1170	300	9
	362	176	1650-00-015-2259	209	11
	362	179	1650-00-015-2260	209	5
	362	184	1650-00-015-2263	208	12
3120-00-011-9167	177	23		237	19
5315-00-012-0123	151	32	1650-00-015-2265	214	25
5320-00-012-0737	BULK	0	1650-00-015-2266	214	17
5320-00-012-0738	BULK	0	1650-00-015-2267	214	26
5320-00-012-0740	BULK	0	1650-00-015-2268	214	35
1660-00-012-2067	407	10	1650-00-015-2269	214	29
5340-00-012-2326	26	67	5325-00-015-3035	311	119
	26	166	4030-00-015-3896	50	11
5340-012-2331	26	68	4320-00-015-6022	349	6
	26	108	5360-00-015-7766	211	59
	26	124	5310-00-016-7216	412	12
	26	153	5325-00-017-6414	276	30
	26	165		301	41
	26	189		302	15
	26	211		314	26
	84	8		316	22
	84	27	1630-00-018-0160	155	12
1560-00-012-4586	26	94	1630-00-018-0161	155	8
1560-00-012-4636	188	32	5910-00-018-1585	381	39
5340-00-012-5432	370	137		382	28
5340-00-012-5434	370	141		386	4
2995-00-012-7325	254	39	4720-00-018-2430	410	33
4820-00-013-3541	208	25	4720-00-018-2431	410	38
1650-00-013-3586	214	21	1630-00-019-0226	421	84
1650-00-013-3590	214	28	1680-00-019-0273	422	39
1650-00-013-3761	254	38	1680-00-019-0274	422	40
5360-00-013-3840	254	13	5355-00-019-0326	414	36
1650-00-013-4125	204	30	9320-00-019-0351	BULK	0
	204	58	5310-00-019-0669	20	12
	239	15		20	23
4810-00-013-4130	204	29	1680-00-019-1388	399	52
	204	57	3020-00-019-1440	370	96
	239	12	3020-00-019-1441	370	114
5930-00-013-9136	338	13	1680-00-019-3903	51	42
1650-00-014-1786	209	15	1680-00-019-3903	51	46
4820-00-014-1787	209	2	5360-00-019-5166	174	73

## SECTION IV

## TM 55-1520-240-23P

## CROSS REFERENCE INDEX

## NATIONAL STOCK NUMBER INDEX

STOCK NUMBER	FIG.	ITEM	STOCK NUMBER	FIG.	ITEM
5360-00-019-5228	174	58	5305-00-021-9113	414	211
6615-00-019-5422	167	28	9540-00-022-3195	BULK	0
6620-00-019-8418	352	4	5315-00-023-4254	23	41
6620-00-019-8423	352	11		59	23
5340-00-019-9448	181	15		59	68
5330-00-020-0064	176	14	3110-00-023-6669	371	26
	176	32		371	34
	179	64	3110-00-023-7007	371	44
	182	59		372	121
	184	7	5330-00-023-7623	157	10
	184	26	5330-00-023-7626	157	36
	187	52	3110-00-023-7979	377	85
	188	7	1650-00-024-9665	399	49
	192	14	1560-00-027-3008	40	62
	194	11	3110-00-027-3401	372	90
	194	68		372	105
	199	246		377	199
5330-00-020-0067	176	23	3110-00-027-4028	28	11
	179	13	3110-00-027-7423	377	58
	184	5	3010-00-028-2242	253	14
	188	41	5310-00-029-7890	61	27
	192	11		374	22
	194	5		377	11
5330-00-020-0105	176	28		377	15
	179	45		377	24
	179	95		377	34
	184	27		377	40
	188	11	3110-00-030-3381	361	62
	189	12		361	82
	189	25		362	111
	194	54		371	21
	195	5		414	163
	195	13	5365-00-031-2403	373	30
	199	243	5365-00-032-1817	368	50
5330-00-020-0186	188	46	3110-00-033-9851	173	56
	192	95		362	102
5330-00-020-0203	199	236		362	146
1560-00-020-2604	40	120		362	153
5310-00-020-3235	352	21		363	76
	352	31		363	86
5310-00-020-3260	345	127		374	60
	346	16		374	65
5340-00-020-5739	157	4		374	71
	160	152	3120-00-034-1598	286	21
2990-00-021-2715	192	77	3120-00-034-1598	287	21
1615-00-021-2720	174	48	1730-00-034-3874	G6	5
6610-00-021-2769	19	93	3110-00-034-5257	107	16
5340-00-021-3495	187	49		362	39
				374	61
5340-00-021-5583	254	37		374	66
4810-00-021-6755	248	31		375	36
	250	1		376	110

## SECTION IV

## TM 55-1520-240-23P

## CROSS REFERENCE INDEX

## NATIONAL STOCK NUMBER INDEX

STOCK NUMBER	FIG.	ITEM	STOCK NUMBER	FIG.	ITEM
	376	119	5305-00-045-3181	18	187
	376	140	5310-00-045-3296	19	37
5305-00-035-5334	337	10		29	19
5330-00-038-8931	153	78		35	52
5310-00-039-5369	349	58		116	7
5315-00-039-5563	243	6		160	6
	244	5		307	7
	421	15		309	6
3110-00-042-0440	372	91		321	89
	372	106		323	146
	377	151		326	10
	377	171		411	7
	377	200		420	75
3110-00-042-0444	377	134	5310-00-045-3299	303	11
	377	163		303	34
	377	184		311	46
3110-00-042-0916	377	75		311	173
4720-00-042-0928	402	69		316	43
3110-00-042-0998	414	236		321	73
3110-00-042-1045	28	66		367	3
3110-00-042-4805	365	132		397	6
3110-00-042-4806	28	30	5310-00-045-4007	29	29
3110-00-042-4807	256	27		33	15
	361	64		305	19
	365	20		309	71
	365	27		311	109
	365	39		311	203
	365	53		321	33
	365	61		322	9
	365	66		322	27
	365	96		322	47
	366	26		323	34
	366	41		326	5
	366	78		330	13
	366	85		332	24
	370	14		338	10
5930-00-042-7034	315	34		339	68
5365-00-043-0287	166	30		367	53
3120-00-043-1476	255	33		367	76
5310-00-043-2099	201	44	5305-00-045-4508	67	9
5305-00-043-2502	414	32		119	9
			6695-00-045-4522	276	14
5930-00-043-2715	338	8		323	114
5340-00-043-3723	BULK	0	6695-00-045-4523	298	57
3110-00-044-2269	204	28	6695-00-045-4523	299	1
	204	56	5310-00-047-2965	372	74
	239	11	5935-00-049-1357	314	28
1560-00-044-2938	111	17	4730-00-050-4203	153	17
1560-00-044-2943	40	83		156	65
5305-00-044-5896	421	36		156	121
6240-00-044-6914	332	81		199	18
5320-00-045-1818	BULK	0		199	67

## SECTION IV

## TM 55-1520-240-23P

## CROSS REFERENCE INDEX

## NATIONAL STOCK NUMBER INDEX

STOCK NUMBER	FIG.	ITEM	STOCK NUMBER	FIG.	ITEM
	199	124		331	5
4730-00-050-4205	151	37		334	15
4730-00-050-4208	196	5		411	20
	196	29	5305-00-054-5651	77	2
1615-00-050-6195	174	70		303	139
1615-00-050-6196	192	105		307	59
5305-00-050-9229	176	2		309	58
5305-00-050-9232	173	28	5305-00-054-5652	311	10
5305-00-051-0227	187	46	5305-00-054-6651	340	103
8305-00-051-2163	BULK	0	5305-00-054-6652	66	32
5340-00-051-5473	318	10		303	136
3110-00-051-5626	192	78	5305-00-054-6654	303	28
5305-00-051-6882	59	30		316	31
	59	80		325	15
5305-00-051-7372	59	90		325	21
5306-00-051-7442	89	9		331	12
	91	9	5305-00-054-6660	27	29
5305-00-051-8492	51	47	5305-00-054-6667	340	101
5305-00-051-8495	337	4	5305-00-054-6669	327	2
5320-00-052-1997	BULK	0	5305-00-054-6670	323	86
5365-00-052-5414	62	26		311	18
5305-00-052-6763	431	34		332	57
9540-00-052-7087	BULK	0	5320-00-054-8396	BULK	0
5305-00-052-8942	166	27	1560-00-054-8559	24	23
	215	37	1680-00-054-8689	43	7
5340-00-052-9552	420	23			
5305-00-053-1108	373	56	1680-00-054-8758	414	38
	373	116	1680-00-054-8762	414	223
5307-00-053-1610	278	4	1680-00-054-8768	414	205
	282	3	1680-00-054-8781	414	210
5315-00-053-1715	174	68	1680-00-054-8784	414	91
5305-00-053-1716	174	56	5330-00-054-8801	174	28
9530-00-053-1844	BULK	0	5305-00-054-9241	127	71
1680-00-053-2580	361	21	1560-00-055-1113	109	73
5305-00-054-0000	223	56		141	10
5961-00-054-0046	279	38	5310-00-055-2350	183	20
5305-00-054-2031	211	13		199	211
5310-00-054-4963	167	116	1615-00-055-2914	177	13
5305-00-054-5637	316	25	4730-00-055-2973	165	55
	370	76	3110-00-055-2983	62	24
5305-00-054-5638	164	28	1560-00-055-5012	26	125
	170	14		26	212
	277	8	1680-00-055-6019	165	56
	281	7	1680-00-055-6023	165	62
5305-00-054-5639	324	8	1680-00-055-6025	167	126
5305-00-054-5646	335	6	5915-00-055-6067	167	111
5305-00-054-5647	370	52	5305-00-055-6294	149	64
5305-00-054-5648	332	54	1680-00-056-0471	165	75
5305-00-054-5649	278	9	5360-00-056-2340	326	27
	282	10	3110-00-056-9377	149	30
	306	72	5305-00-056-9961	164	36
	323	82		300	20

## SECTION IV

## TM 55-1520-240-23P

## CROSS REFERENCE INDEX

## NATIONAL STOCK NUMBER INDEX

STOCK NUMBER	FIG.	ITEM	STOCK NUMBER	FIG.	ITEM
5305-00-057-0511	306	66		324	23
5305-00-057-0512	319	18		325	11
	320	54		325	31
5305-00-057-0513	306	33			
5305-00-057-0526	303	15	5320-00-059-3312	BULK	0
5365-00-057-1849	414	13	6130-00-059-3404	319	26
5365-00-057-1850	414	97		320	41
5320-00-057-4137	389	5		321	1
	390	37	5305-00-059-3655	334	17
	390	46	5305-00-059-3657	323	145
9390-00-057-4543	BULK	0		334	2
9390-00-057-4545	BULK	0		420	21
				431	2
5330-00-057-5709	243	93	5305-00-059-3658	67	22
	244	93		97	10
4730-00-057-6587	153	38		118	10
5340-00-057-7184	160	34		303	22
5320-00-057-7208	183	10		306	43
	BULK	0		312	2
3040-00-057-7923	362	13		319	6
	363	18		332	84
5340-00-057-8304	56	18		402	80
5945-00-057-8315	331	2		410	45
5120-00-057-8800	G5	2	5305-00-059-3659	176	2
9320-00-057-9820	BULK	0		188	25
5310-00-058-1823	414	53		206	27
5305-00-058-4006	83	12		228	49
	103	5		303	106
	136	30		307	70
5305-00-058-4007	83	20		311	3
5305-00-058-4011	83	5		318	2
	83	16		320	8
	83	30		323	93
	100	14		323	125
5305-00-058-4013	83	18		323	141
5305-00-058-4017	83	24		332	88
	83	39		410	9
5305-00-058-4020	83	40		411	2
5305-00-058-4021	83	41		420	25
5305-00-058-5048	40	40		425	13
5905-00-058-6328	169	41		431	3
5315-00-058-9731	421	153		431	6
	421	158	5305-00-059-3660	303	41
	421	163		303	78
5315-00-058-9756	361	81		323	110
5315-00-058-9784	51	52		323	120
5315-00-059-0491	153	27		331	10
5315-00-059-0494	376	79		332	66
	377	117		336	8
5310-00-059-0849	311	53		340	107
5310-00-059-2402	BULK	0		361	88
5961-00-059-2904	309	74		432	2

## SECTION IV

## TM 55-1520-240-23P

## CROSS REFERENCE INDEX

## NATIONAL STOCK NUMBER INDEX

STOCK NUMBER	FIG.	ITEM	STOCK NUMBER	FIG.	ITEM
5305-00-059-3661	432	73		41	8
5305-00-059-3662	20	2		44	22
	319	33		44	48
5305-00-059-3663	320	18		85	37
	431	14		101	6
	431	18		121	18
5305-00-059-3664	323	7	5310-00-061-7326	140	37
5305-00-059-3665	408	52		140	61
	410	46		156	10
				156	20
5305-00-059-3676	428	41		160	101
	432	54		192	7
5305-00-059-4544	367	56		199	10
5305-00-059-4553	167	31		199	59
	167	121		199	116
	326	35		210	10
5305-00-059-4573	368	29		298	51
1615-00-059-6247	174	59		411	10
6610-00-059-6355	19	96	4730-00-061-7689	296	22
5306-00-059-6639	127	56		BULK	0
5320-00-059-7620	BULK	0	5935-00-061-7747	BULK	0
5305-00-059-8256	276	49	5320-00-062-2647	BULK	0
	276	55	5320-00-062-4949	BULK	0
5305-00-059-8388	18	209	5320-00-062-5444	BULK	0
5320-00-060-0421	BULK	0	6145-00-062-6687	BULK	0
1615-00-060-3893	192	69	6145-00-062-6690	BULK	0
1615-00-060-3897	192	71	4730-00-062-6821	BULK	0
6240-00-060-4707	303	68	4730-00-062-7434	145	27
	323	44	4730-00-062-7439	18	5
5365-00-060-7956	282	36		145	26
5325-00-061-0122	112	5	5365-00-063-0805	414	22
5320-00-061-3465	BULK	0	9505-00-063-1444	BULK	0
5310-00-061-4718	177	44	5305-00-063-3507	26	219
5930-00-061-4926	276	68	5310-00-063-5997	19	41
5310-00-061-7325	18	51		38	85
	18	190		BULK	0
	44	25	5315-00-063-7366	40	132
	78	14		320	25
	83	38	5930-00-063-8500	278	8
	120	28	5950-00-063-8501	278	3
	173	35	4730-00-064-1824	345	129
	177	3		351	32
	192	38	5330-00-064-2570	207	14
	199	6		208	13
	199	55		214	13
	199	112		218	29
	201	41		219	6
	219	48		223	24
	228	32		223	31
	354	31		223	61
5310-00-061-7326	19	136		226	2
	20	18		227	26

## SECTION IV

## TM 55-1520-240-23P

## CROSS REFERENCE INDEX

## NATIONAL STOCK NUMBER INDEX

STOCK NUMBER	FIG.	ITEM	STOCK NUMBER	FIG.	ITEM
	237	25	1615-00-068-6564	174	36
5310-00-064-3501	179	156	1615-00-068-6565	174	69
	184	201	1615-00-068-6568	174	44
5310-00-064-3501	199	211	1615-00-068-6574	179	127
5306-00-064-4722	109	39		199	255
3120-00-064-5562	177	63	1615-00-068-6585	192	66
1560-00-064-9198	162	2	1615-00-068-6598	192	65
1560-00-064-9204	162	3	1615-00-068-6618	192	36
1560-00-064-9212	37	10	1560-00-068-6636	49	17
	38	66	1560-00-068-6637	49	20
	102	27	1560-00-068-6640	49	23
5905-00-064-9215	326	48	1560-00-068-6645	49	43
5999-00-064-9216	326	32	1560-00-068-6648	49	45
4710-00-065-5527	402	22	1560-00-068-6649	49	47
4710-00-065-5528	402	23	5305-00-068-7064	414	224
3110-00-065-5537	163	9	3110-00-068-8119	362	166
1680-00-065-6133	51	43	5320-00-069-0055	183	4
1630-00-065-7574	201	29		183	11
1615-00-066-0285	199	3		BULK	0
	199	52	5340-00-069-0603	160	33
	199	109	5330-00-069-0766	321	19
1560-00-066-1356	396	26		321	27
5330-00-066-2413	166	33	5320-00-069-0781	BULK	0
	421	171	3120-00-069-3151	174	63
3020-00-066-4057	167	129	1615-00-069-3226	174	42
5310-00-066-4289	361	106	5305-00-069-3230	174	57
	370	16	1615-00-069-3299	174	67
1560-00-066-5366	410	29	1615-00-069-3300	174	24
1560-00-066-5371	410	36			
5961-00-066-5460	278	36	5365-00-069-3302	174	62
5305-00-066-7327	19	120	2995-00-069-3430	127	41
	122	2	2995-00-069-3432	127	41
5306-00-066-8539	253	4	9320-00-069-5177	BULK	0
3120-00-066-8662	21	21	5365-00-069-5440	369	11
5310-00-067-6535	179	37		369	11
	184	135	5999-00-069-7618	167	27
5325-00-067-8124	125	21	1680-00-069-9519	412	61
5340-00-067-9875	104	26	1680-00-069-9521	48	12
5340-00-067-9878	160	32	5305-00-070-0475	321	55
5340-00-067-9887	423	13	5120-00-070-1135	174	53
5306-00-068-0002	131	24	1650-00-070-1136	174	52
5340-00-068-0532	320	26	1615-00-070-1137	174	25
			2990-00-070-1138	174	43
5305-00-068-0543	245	58	5340-00-070-1169	176	75
5970-00-068-0790	BULK	0		177	21
5305-00-068-5276	228	26	1630-00-070-2706	201	72
	389	56	1680-00-070-6776	412	3
5305-00-068-5398	248	15	5330-00-070-7835	64	4
5305-00-068-5411	390	11	5305-00-071-1313	323	148
1615-00-068-6550	174	51	1730-00-071-1690	G 14	4
1615-00-068-6551	174	54	5305-00-071-2095	175	15
5365-00-068-6559	174	32	5320-00-071-5925	BULK	0



## SECTION IV

## TM 55-1520-240-23P

## CROSS REFERENCE INDEX

## NATIONAL STOCK NUMBER INDEX

STOCK NUMBER	FIG.	ITEM	STOCK NUMBER	FIG.	ITEM
5320-00-071-5926	BULK	0	1560-00-075-1899	38	2
3120-00-071-8247	174	79	1650-00-075-2250	213	15
1650-00-071-8253	243	18	1650-00-075-2251	213	11
	244	19			
1560-00-071-8753	121	2	5821-00-075-2428	367	51
1560-00-071-8756	121	2	5821-00-075-2430	367	54
1650-00-072-8931	212	9	5961-00-075-2445	167	45
1650-00-072-8932	212	7	3020-00-075-2492	165	101
1650-00-072-8933	212	10		167	145
9905-00-072-8998	108	53	5310-00-075-2515	367	37
	415	21	5305-00-075-2516	367	80
5360-00-073-1030	125	9	5905-00-075-3347	167	100
5340-00-073-3354	160	96	5340-00-075-3354	367	17
1560-00-073-3993	199	35	5330-00-075-4795	62	31
	199	84	5330-00-075-4796	62	32
	199	95	5307-00-075-5127	193	16
	199	141	4010-00-075-7941	148	48
	199	169	5365-00-076-0209	182	49
	199	185	1615-00-076-1491	174	22
1615-00-073-3997	199	34	3110-00-076-3584	367	78
	199	83	3120-00-076-3698	326	22
	199	94	5320-00-076-4071	18	25
	199	140		BULK	0
	199	168	5330-00-076-6065	162	18
	199	184	1560-00-076-9056	109	41
1615-00-073-5278	174	72	5330-00-076-9068	92	40
5310-00-073-6601	244	30	1620-00-077-2456	242	9
3120-00-073-8298	177	84	5307-00-078-0342	193	12
1680-00-073-8326	44	18	5307-00-078-0345	193	11
1680-00-073-8419	414	119	4730-00-078-5503	168	52
1630-00-073-8599	201	43	5950-00-078-5623	167	49
4730-00-073-8704	351	35	9540-00-078-6073	BULK	0
4730-00-073-8805	351	28	9540-00-078-6093	BULK	0
4730-00-073-8806	351	34	9540-00-078-6107	BULK	0
5935-00-073-8885	BULK	0	5915-00-078-7848	367	83
5930-00-073-8950	341	30	5910-00-078-7849	167	51
1680-00-074-1227	244	6	5310-00-079-1967	216	22
1680-00-074-1958	244	7		217	21
5340-00-074-2002	244	27		228	9
5340-00-074-2617	243	101		258	3
	244	100		259	23
5325-00-074-3118	306	54		260	2
5325-00-074-3301	117	25	5310-00-079-1967	261	10
	117	26		262	14
	334	24		263	13
	432	21		264	14
5945-00-074-9056	411	14		265	27
4010-00-074-9949	85	49		266	4
5999-00-075-0177	367	32		267	17
5945-00-075-0220	306	58		268	17
1680-00-075-0288	361	49		270	3
1730-00-075-1055	F 1	16		271	2

## SECTION IV

## TM 55-1520-240-23P

## CROSS REFERENCE INDEX

## NATIONAL STOCK NUMBER INDEX

STOCK NUMBER	FIG.	ITEM	STOCK NUMBER	FIG.	ITEM
	273	49		370	70
5365-00-079-2544	368	21		373	27
1420-00-079-3900	238	30		430	9
5340-00-079-7240	166	15		431	120
5340-00-079-8900	160	77	5320-00-081-8302	BULK	0
5340-00-079-8901	160	76	5305-00-082-1892	242	15
5340-00-079-9950	180	4		250	15
	181	12	5305-00-082-1894	242	8
	186	16		250	7
	188	128	5940-00-082-4642	298	12
	188	187		307	58
	188	219		431	65
5315-00-080-0484	104	40		431	119
5315-00-080-0486	104	39	5940-00-082-4652	329	35
5365-00-080-1409	165	84		431	52
	165	89	5940-00-082-4861	389	72
	367	39		390	38
5365-00-080-1846	153	25		390	49
	176	27	8305-00-082-5752	BULK	0
	176	31	5305-00-082-6780	65	6
	179	94		65	37
	195	4		146	18
	195	12		166	11
5365-00-080-1852	176	27	1680-00-083-3843	414	115
5315-00-080-1944	59	22	6625-00-083-7332	32	7
	59	67	4720-00-084-0429	194	51
5310-00-080-3395	321	38	1680-00-084-1184	414	88
4730-00-080-7890	351	36	9535-00-084-4370	BULK	0
6620-00-080-8477	352	16	9535-00-084-4395	BULK	0
5307-00-081-1036	321	90	9535-00-084-4413	BULK	0
5365-00-081-1372	415	8	9535-00-084-4430	BULK	0
5905-00-081-6135	282	19	9535-00-084-4438	BULK	0
5305-00-081-6668	167	88	9535-00-084-4448	BULK	0
	339	8	9535-00-084-4469	BULK	0
	365	82	9535-00-084-4484	BULK	0
5310-00-081-7048	153	10			
5315-00-081-7874	38	41	9535-00-084-4516	BULK	0
	39	52	9535-00-084-4519	BULK	0
			9535-00-084-4532	BULK	0
5310-00-081-8087	29	21	9535-00-084-4533	BULK	0
	33	14	9535-00-084-4538	BULK	0
	167	29	9535-00-084-4551	BULK	0
	298	9	9535-00-084-4558	BULK	0
	298	28	9535-00-084-4581	BULK	0
	303	120	9535-00-084-4589	BULK	0
	303	132	5310-00-084-9335	41	21
	311	120		41	52
	319	16		74	26
	320	57		117	27
	323	22		318	15
	328	4		362	206
	329	9		398	23

## SECTION IV

## TM 55-1520-240-23P

## CROSS REFERENCE INDEX

## NATIONAL STOCK NUMBER INDEX

STOCK NUMBER	FIG.	ITEM	STOCK NUMBER	FIG.	ITEM
	408	45	9535-00-086-9808	BULK	0
	418	48	9535-00-086-9864	BULK	0
	432	30	9535-00-086-9890	BULK	0
	432	58	5360-00-087-2268	228	25
5310-00-084-9336	41	28	5310-00-087-5399	35	53
	236	4		BULK	0
	324	31	3110-00-087-5701	32	21
	325	36	5961-00-087-6047	34	22
	410	41		278	12
5961-00-085-0468	387	7		278	25
5330-00-085-2345	340	95		278	48
	346	108		279	25
9535-00-085-4133	BULK	0		279	43
9535-00-085-4134	BULK	0		282	17
9535-00-085-4157	BULK	0		282	24
9535-00-085-4169	BULK	0		282	30
9535-00-085-4397	BULK	0		311	89
9535-00-085-4408	BULK	0	5330-00-087-7479	166	6
9535-00-085-4409	BULK	0	5315-00-087-8226	44	67
5961-00-085-7558	321	31	5310-00-088-0551	29	24
5310-00-085-7606	256	3		33	12
	365	37		167	30
5310-00-086-3469	A 3	1		167	48
1560-00-086-3527	111	18		167	58
6610-00-086-3574	274	64		298	7
	275	54		303	94
5935-00-086-5164	BULK	0	5310-00-088-0551	303	126
				311	12
5315-00-086-7265	154	43		311	126
5325-00-086-8566	58	46		314	30
	58	97		319	14
	59	12		320	56
	59	39		322	72
	59	59		323	15
	59	78		323	74
	59	89		323	84
	67	25		328	8
	87	36		329	36
	88	34		331	7
	89	15		332	14
	89	16		332	56
	90	19		334	6
	91	15		339	69
	91	16		370	86
	119	30		399	19
5961-00-086-9165	321	30		411	15
9535-00-086-9459	BULK	0		414	121
9535-00-086-9465	BULK	0		425	10
9535-00-086-9729	BULK	0		431	35
9535-00-086-9751	BULK	0		431	45
9535-00-086-9752	BULK	0		431	125
9535-00-086-9753	BULK	0	5310-00-088-0552	156	44

## SECTION IV

## TM 55-1520-240-23P

## CROSS REFERENCE INDEX

## NATIONAL STOCK NUMBER INDEX

STOCK NUMBER	FIG.	ITEM	STOCK NUMBER	FIG.	ITEM
	156	100	5905-00-098-9745	164	31
5310-00-088-0553	18	115	5905-00-098-9801	164	31
	95	16	5340-00-099-7126	407	35
	103	35	3110-00-100-3878	152	3
	156	2	4820-00-100-4337	340	119
	156	75		345	117
1560-00-088-4917	49	35		346	67
5306-00-088-4947	109	42	4010-00-100-4357	347	114
	158	8	1560-00-100-4371	345	39
5340-00-088-6039	BULK	0	1560-00-100-4373	345	35
9535-00-088-6599	BULK	0		345	100
3110-00-088-8626	362	17			
	376	29	3110-00-100-6158	40	66
	376	36	1650-00-101-7836	254	94
5330-00-088-8719	239	22	1650-00-101-7847	254	96
5305-00-088-9044	29	17	1650-00-101-7848	254	98
5360-00-089-1254	209	10	3110-00-101-8553	254	91
5320-00-089-1257	BULK	0	5950-00-102-0310	321	35
1680-00-089-2363	414	89	4730-00-102-4271	210	31
1680-00-089-2377	414	90		215	30
1680-00-089-2378	414	147		228	12
5340-00-089-2416	188	65	9540-00-102-4687	BULK	0
3020-00-089-2514	414	228	3110-00-102-7568	254	44
5360-00-089-2519	414	72	5365-00-102-8843	254	56
5360-00-089-3593	414	112	5180-00-103-0001	A 4	2
			1650-00-103-0482	254	57
5180-00-089-3660	G 1	1	5320-00-103-0727	BULK	0
6145-00-089-6567	BULK	0	1560-00-103-2379	49	19
9330-00-089-8033	BULK	0	1560-00-103-2380	49	77
3120-00-089-9447	109	49	1560-00-103-2381	49	78
1680-00-089-9581	427	19	5330-00-103-5004	BULK	0
1680-00-089-9582	427	19	5945-00-103-9487	321	85
1680-00-089-9583	427	17	1560-00-103-9505	28	94
3120-00-089-9717	109	50	1560-00-103-9507	28	63
5320-00-089-9717	BULK	0	5340-00-103-9508	28	56
5320-00-090-0779	BULK	0	1560-00-103-9510	28	100
5320-00-090-0783	361	86	1560-00-103-9511	28	82
5935-00-090-7062	276	63	1560-00-103-9512	28	74
5930-00-091-9255	397	1	5365-00-104-2588	28	83
	368	21	5305-00-104-5065	422	6
5365-00-093-7411	169	7	9540-00-104-5286	415	4
5305-00-094-3430	290	110	4820-00-104-6802	BULK	0
5310-00-095-7047	BULK	0	5905-00-104-8334	345	111
5935-00-096-3006	30	19		167	77
5910-00-096-4644	34	11		370	65
	351	52	5905-00-104-8337	282	33
2915-00-097-0325	A 3	2	5905-00-104-8348	278	41
5120-00-097-8425	201	22	5905-00-104-8358	279	40
9905-00-097-8428	155	6	5905-00-104-8358	322	137
1630-00-098-1994	BULK	0	5905-00-104-8368	322	162
5935-00-098-8534	380	53	5315-00-104-9004	28	68
5910-00-098-9248	289	104	1650-00-104-9293	254	97
5910-00-098-9277					

## SECTION IV

## TM 55-1520-240-23P

## CROSS REFERENCE INDEX

## NATIONAL STOCK NUMBER INDEX

STOCK NUMBER	FIG.	ITEM	STOCK NUMBER	FIG.	ITEM
8030-00-104-9321	KITS	0		322	143
5360-00-105-0532	160	63		322	170
1560-00-105-0533	28	55		379	14
5360-00-105-1191	201	2		380	20
5365-00-105-3040	28	65		383	15
1560-00-105-3041	49	34		384	48
	49	111		388	13
1560-00-105-3042	49	38		389	87
	49	110	5365-00-106-4480	165	71
1560-00-105-3043	49	26	2995-00-106-4547	163	40
	49	32	5930-00-106-7987	428	38
1560-00-105-3044	49	31	3110-00-106-8826	362	135
	49	33		362	140
1560-00-105-3045	49	36		363	59
	49	109		363	64
1560-00-105-3047	49	55	3110-00-106-8828	361	132
1560-00-105-3048	49	61		361	140
1560-00-105-3049	49	65		361	147
1560-00-105-3050	49	71		361	152
1560-00-105-3051	49	16	5905-00-106-9344	167	13
1560-00-105-3052	49	39		167	75
1560-00-105-3053	49	10		387	13
7510-00-105-3090	BULK	0	5905-00-106-9356	289	94
7510-00-105-3092	BULK	0		379	16
5310-00-105-4086	390	33		388	15
	390	51		389	82
5930-00-105-5331	276	22	3120-00-107-0538	148	53
	430	5	5961-00-107-0742	379	40
5905-00-105-7764	322	81		380	25
	322	130		383	38
	322	175		384	49
	322	205		388	28
5905-00-105-7768	322	98	3040-00-107-1404	40	87
	322	138	5305-00-107-1989	322	220
5310-00-106-0075	199	173			
	199	177	1620-00-107-4529	148	24
	199	191	5340-00-107-5608	431	37
1560-00-106-0078	28	53	5320-00-108-1200	BULK	0
9535-00-106-0609	BULK	0	1560-00-108-6353	409	55
5905-00-106-1245	314	9	1560-00-108-6354	409	55
5909-00-106-1249	322	152	5905-00-108-6922	298	43
	381	22	5905-00-110-0196	278	24
5905-00-106-1273	167	70		289	115
	278	13	5905-00-110-0310	167	82
	282	31	5905-00-110-0388	289	86
5905-00-106-1278	279	39		322	91
	322	172		379	45
9390-00-106-2465	BULK	0		381	31
9390-00-106-2466	BULK	0		382	42
9390-00-106-2467	BULK	0		383	27
5905-00-106-3666	289	87		384	50
	322	101		385	17

## SECTION IV

## TM 55-1520-240-23P

## CROSS REFERENCE INDEX

## NATIONAL STOCK NUMBER INDEX

STOCK NUMBER	FIG.	ITEM	STOCK NUMBER	FIG.	ITEM
	386	83	1560-00-111-6933	67	24
6610-00-110-3368	275	53	1560-00-111-6934	118	26
1560-00-110-4280	40	106	1560-00-111-6947	67	24
1560-00-110-4281	40	61	5340-00-112-0606	19	33
1560-00-110-4283	112	2	5905-00-112-1327	285	17
5320-00-110-5718	BULK	0		288	17
5905-00-110-7412	298	49	5905-00-112-1443	34	8
5905-00-110-7920	289	35	5905-00-112-8549	289	84
	289	85	7690-00-112-8981	BULK	0
	322	84	5905-00-113-4860	279	44
	322	173	5910-00-113-5276	385	16
	379	29	5910-00-113-5277	289	93
	388	10		380	33
5905-00-110-7622	322	104		381	44
	322	159		382	68
	322	185		386	17
	384	51	5910-00-113-5278	379	52
3120-00-110-8541	373	8	5910-00-113-5283	386	48
	376	74	5910-00-113-5284	289	39
3120-00-110-8542	373	3		379	37
	376	48	5910-00-113-5286	289	37
5340-00-110-8970	196	47		289	101
5905-00-111-1679	379	26		379	51
	380	22		382	73
	381	13		384	56
	382	78		386	24
	384	45	5910-00-113-5445	30	49
	386	28		286	34
	388	14		287	34
5905-00-111-1682	380	39		383	13
5905-00-111-1682	381	14		384	16
	382	70		385	11
	384	44	5910-00-113-5459	386	55
	386	29	5910-00-113-5465	379	54
5310-00-111-2184	254	81		384	69
5325-00-111-3599	86	35		386	16
	89	14	5910-00-113-5475	380	58
	91	14		381	60
5905-00-111-4727	322	103		386	80
	322	208	5910-00-113-5490	285	34
5905-00-111-4735	370	57		288	41
5905-00-111-4736	34	5	5910-00-113-5499	289	95
5905-00-111-4738	167	11	5910-00-113-5540	30	13
	167	69	5910-00-113-5689	380	36
5961-00-111-4795	289	30		381	35
5905-00-111-4841	388	11		382	38
5905-00-111-4845	385	28		385	13
	386	49		386	15
5905-00-111-4858	167	80	1560-00-113-7857	19	82
	383	48	5940-00-113-8179	BULK	0
6150-00-111-6774	160	4	5940-00-113-8184	321	53
6115-00-111-6828	416	55		399	28

## SECTION IV

## TM 55-1520-240-23P

## CROSS REFERENCE INDEX

## NATIONAL STOCK NUMBER INDEX

STOCK NUMBER	FIG.	ITEM	STOCK NUMBER	FIG.	ITEM
	BULK	0	5305-00-116-1811	389	49
	BULK	0		390	9
5940-00-113-8190	BULK	0	5905-00-116-2394	289	66
4140-00-113-8215	321	106		388	9
5910-00-113-9448		32			
	381	42	1560-00-116-3567	114	17
	382	54	5961-00-116-6553	322	87
	385	15		322	122
	386	68	1650-00-116-7130	244	36
5910-00-113-9817	322	184	1650-00-116-7131	244	37
5940-00-113-9826	BULK	0	1560-00-116-7222	102	19
5940-00-113-9828	170	27	5905-00-116-8554	380	69
	322	71		381	32
	BULK	0		382	53
5910-00-114-0221	285	45		386	65
	288	25	5905-00-116-8556	278	33
5910-00-114-0510	289	96		282	23
5905-00-114-0708	322	108	1560-00-117-2533	345	35
	390	22		345	100
5905-00-114-0711	322	109	1650-00-117-2990	243	36
	322	140	5320-00-117-5852	BULK	0
	322	177		BULK	0
	322	196	5320-00-117-5853	BULK	0
5910-00-114-0780	30	16	5320-00-117-5855	BULK	0
5940-00-114-1305	BULK	0		BULK	0
5940-00-114-1306	BULK	0	5305-00-117-5974	390	42
5940-00-114-1310	BULK	0	5320-00-117-6010	BULK	0
5940-00-114-1317	BULK	0	5320-00-117-6020	BULK	0
5905-00-114-5343	322	131	5320-00-117-6021	BULK	0
	322	211	5320-00-117-6022	BULK	0
5905-00-114-5388	278	39	5320-00-117-6403	BULK	0
	282	13	5320-00-117-6404	BULK	0
5905-00-114-5417	380	42	5320-00-117-6407	BULK	0
5905-00-114-5428	278	40		BULK	0
1615-00-115-0710	173	63	5320-00-117-6516	BULK	0
1615-00-115-0711	173	65	5320-00-117-6521	BULK	0
6610-00-115-2405	274	58	5320-00-117-6522	BULK	0
5940-00-115-2678	BULK	0	5320-00-117-6523	BULK	0
1615-00-115-4718	376	84	5320-00-117-6524	BULK	0
1650-00-115-4858	243	35	5320-00-117-6525	BULK	0
1650-00-115-4860	244	16	5320-00-117-6536	199	37
1560-00-115-4946	21	26		199	86
1560-00-115-7973	101	12		199	96
1560-00-115-4975	101	12		199	143
5940-00-115-4995	BULK	0		199	187
5940-00-115-4996	BULK	0		BULK	0
1560-00-116-0736	49	59	5320-00-117-6713	BULK	0
1560-00-116-0737	49	58	5320-00-117-6771	BULK	0
1560-00-116-0738	49	62	5320-00-117-6772	BULK	0
1560-00-116-0739	49	68	5320-00-117-6773	BULK	0
1560-00-116-0740	49	69	5320-00-117-6813	BULK	0
5360-00-116-1286	254	58	5320-00-117-6814	BULK	0

## SECTION IV

## TM 55-1520-240-23P

## CROSS REFERENCE INDEX

## NATIONAL STOCK NUMBER INDEX

STOCK NUMBER	FIG.	ITEM	STOCK NUMBER	FIG.	ITEM
	BULK	0	5320-00-118-2069	BULK	0
5320-00-117-6815	BULK	0	5320-00-118-2070	BULK	0
5320-00-117-6816	BULK	0	5320-00-118-2075	BULK	0
5320-00-117-6817	BULK	0	5315-00-118-2127	243	17
5320-00-117-6818	BULK	0		244	17
	BULK	0	1560-00-118-2209	114	17
5320-00-117-6826	BULK	0	2995-00-118-2223	253	61
5320-00-117-6828	BULK	0	5330-00-118-2234	253	85
5320-00-117-6829	BULK	0	5905-00-118-4559	322	127
5320-00-117-6830	BULK	0	5905-00-118-4560	379	55
5320-00-117-6837	BULK	0	3120-00-118-5711	222	4
5320-00-117-6839	BULK	0	1680-00-118-5719	49	49
5320-00-117-6840	BULK	0	3120-00-118-5732	376	89
5320-00-117-6841	BULK	0	3120-00-118-5741	376	88
5320-00-117-6849	BULK	0			
5320-00-117-6850	BULK	0	1680-00-118-8798	49	48
5320-00-117-6851	BULK	0	1560-00-118-8829	49	56
5320-00-117-6853	BULK	0	3120-00-119-1134	376	91
5320-00-117-6881	BULK	0	5905-00-119-3503	322	154
5320-00-117-6882	BULK	0	5905-00-119-3504	279	46
5320-00-117-6883	BULK	0		322	178
5320-00-117-6884	BULK	0		383	28
5320-00-117-6885	BULK	0	3120-00-119-4066	376	93
5320-00-117-6929	BULK	0	5340-00-119-4081	35	57
5320-00-117-6936	BULK	0	5320-00-119-6754	BULK	0
5320-00-117-6937	BULK	0	5320-00-119-6809	BULK	0
5320-00-117-6938	BULK	0	5320-00-119-6823	BULK	0
5320-00-117-6939	BULK	0	5320-00-119-6824	BULK	0
5320-00-117-6941	BULK	0	5305-00-119-7706	136	11
5320-00-117-6942	BULK	0	5310-00-119-7733	280	24
				280	30
5320-00-117-6948	BULK	0	5905-00-119-8768	322	206
5320-00-117-6949	BULK	0	5905-00-119-8811	322	110
5320-00-117-6950	BULK	0		322	158
5320-00-117-6951	BULK	0	1680-00-120-0560	396	17
5320-00-117-6952	BULK	0	2995-00-120-0906	253	65
5320-00-117-6953	BULK	0	5905-00-120-9154	322	181
5320-00-117-6956	BULK	0	5365-00-121-1002	220	29
5320-00-117-7224	BULK	0		221	33
5320-00-117-7225	BULK	0	3120-00-121-1120	376	87
5320-00-117-7226	BULK	0	5905-00-121-6327	387	14
5320-00-117-7294	BULK	0	3120-00-121-6685	376	92
5320-00-117-7296	BULK	0	5306-00-121-8845	163	5
5320-00-118-1995	BULK	0		163	25
5320-00-118-1997	BULK	0	5306-00-121-8846	245	48
5320-00-118-1998	BULK	0		361	53
5320-00-118-2002	BULK	0		352	9
5320-00-118-2005	BULK	0		363	11
5320-00-118-2006	BULK	0		365	89
5320-00-118-2007	BULK	0		366	83
5320-00-118-2016	BULK	0		377	137
5320-00-118-2023	BULK	0	5306-00-121-8848	361	11



## SECTION IV

## TM 55-1520-240-23P

## CROSS REFERENCE INDEX

## NATIONAL STOCK NUMBER INDEX

STOCK NUMBER	FIG.	ITEM	STOCK NUMBER	FIG.	ITEM
	362	7		254	6
	363	13	3110-00-125-5685	349	66
	364	8	5330-00-126-0434	204	18
	365	34	5330-00-126-0434	204	44
	366	9	5310-00-126-5118	253	56
	371	8	5905-00-126-6683	279	42
	376	25		322	126
				322	168
5306-00-121-8850	361	129		322	204
5306-00-121-8872	366	6	1560-00-126-9129	18	178
5306-00-121-8900	371	18	1560-00-128-7519	49	60
5306-00-121-8901	365	25	5330-00-129-6120	220	36
5306-00-121-8902	365	5		221	40
5306-00-121-8911	361	16	5910-00-129-6260	298	60
	362	8	1560-00-129-6273	49	57
	363	12	1560-00-129-6274	49	64
	364	6	1560-00-129-6275	49	66
	365	90	1560-00-129-6276	49	67
	366	8	1560-00-129-6277	49	70
	377	155	1680-00-130-5895	322	226
5905-00-121-9920	289	52	1680-00-130-5971	373	61
5905-00-121-9932	322	116	1680-00-130-5972	373	86
	384	26	1680-00-130-5976	373	15
5360-00-122-1173	253	57	1680-00-130-5979	373	104
5365-00-122-5252	220	39	1680-00-130-5985	373	76
	221	43	3020-00-130-5989	373	82
3120-00-122-5300	373	8	3020-00-130-5990	373	77
1560-00-122-5373	F 1	15	3040-00-130-5991	373	79
1560-00-122-5376	94	13	5365-00-130-5995	373	88
	94	13	3040-00-130-5996	373	87
9320-00-122-5447	BULK	0	3040-00-130-5997	373	66
5310-00-123-0734	376	90	1680-00-130-5998	373	105
2995-00-123-0812	253	58	5310-00-130-8052	215	40
5310-00-123-2580	220	34	5905-00-131-1255	322	171
	221	38	5340-00-131-6419	97	8
5365-00-123-2952	253	10	5905-00-131-9729	379	42
5910-00-124-0659	285	44		380	21
	288	15		384	47
	289	75	5305-00-131-9983	314	29
	289	106	5310-00-132-1341	352	20
	379	4		352	30
	380	3	5306-00-132-4978	50	8
	381	6	5935-00-132-5595	BULK	0
	382	36	5910-00-132-5968	380	63
	383	7		381	52
	384	4		382	21
	385	12	4030-00-132-9147	156	10
	386	14		156	23
	387	17		156	79
	388	17	4030-00-132-9148	156	13
	390	21		156	81
5310-00-124-3220	254	3	4030-00-132-9151	412	15

## SECTION IV

## TM 55-1520-240-23P

## CROSS REFERENCE INDEX

## NATIONAL STOCK NUMBER INDEX

STOCK NUMBER	FIG.	ITEM	STOCK NUMBER	FIG.	ITEM
5305-00-132-9997	253	38		273	39
5905-00-133-0440	288	20	5360-00-134-9218	412	28
5315-00-133-1956	253	67	5930-00-134-9726	338	18
5340-00-133-1974	BULK	0	5365-00-135-0565	127	52
5365-00-133-3670	253	55	5905-00-135-3971	384	67
1560-00-133-4136	131	23	5905-00-135-3973	322	90
3120-00-133-6476	28	75		322	125
3120-00-133-6477	28	97	5365-00-135-4661	253	36
1680-00-133-6875	52	4	5905-00-135-6046	384	41
1620-00-133-6934	151	89		385	35
1560-00-133-6975	137	79	5330-00-135-7593	243	25
1560-00-133-7027	73	5	3120-00-136-1283	177	117
1560-00-133-7158	19	81	3040-00-136-2360	373	71
1680-00-133-7217	391	3	1560-00-136-2398	109	14
1680-00-133-7218	391	3	2995-00-136-2412	254	99
1680-00-133-7219	391	2	2995-00-136-2416	254	71
6220-00-133-7705	303	65	5365-00-136-2417	254	87
	323	40	2995-00-136-2418	254	53
	332	27	2995-00-136-2419	254	100
6610-00-133-7749	274	16	2995-00-136-2420	254	103
	275	7			
5999-00-133-8892	277	11	2995-00-136-2421	254	85
	281	10	2995-00-136-2422	254	4
5999-00-133-8893	277	7	2995-00-136-2423	254	15
	281	6	2995-00-136-2424	254	55
5360-00-134-3299	373	90	5310-00-136-2864	238	16
5360-00-134-3368	29	14	5905-00-136-3890	379	19
5340-00-134-3369	29	15		386	70
5340-00-134-3370	29	26	5945-00-136-4060	307	4
			3110-00-136-7513	373	42
5340-00-134-3450	373	4	5905-00-137-0576	288	18
5340-00-134-3791	88	24	5905-00-137-0595	372	68
	90	39		376	70
4920-00-134-4534	A 7	1	1560-00-137-2375	118	33
2995-00-134-4682	253	1	1560-00-137-2376	118	33
	254	1	5905-00-137-4821	288	49
5999-00-134-5791	429	35		289	32
5999-00-134-7014	285	25		289	99
	288	37	5905-00-137-4822	289	33
5120-00-134-7498	G 5	3	3120-00-137-7168	420	36
3040-00-134-8071	28	20	5905-00-137-7942	322	136
3040-00-134-8117	177	22		322	161
4730-00-134-8886	258	12	5935-00-137-8755	387	23
	259	20	5935-00-137-8900	BULK	0
	261	12	3120-00-138-4082	176	117
	262	20	3120-00-138-4083	176	118
	266	30	5310-00-138-4258	166	12
	267	50	5340-00-138-4504	308	27
	268	2		308	42
	269	51		310	27
	270	27		310	44
	271	19	5306-00-138-6386	374	15

## SECTION IV

## TM 55-1520-240-23P

## CROSS REFERENCE INDEX

## NATIONAL STOCK NUMBER INDEX

STOCK NUMBER	FIG.	ITEM	STOCK NUMBER	FIG.	ITEM
	375	5		366	4
	376	6		366	18
	377	175		366	32
5905-00-138-7529	387	19		371	4
5999-00-138-8690	322	192		372	5
5905-00-139-1922	387	19		376	22
5905-00-139-2368	387	14		377	123
5905-00-139-2470	372	68		399	3
	376	70		414	240
5355-00-139-6136	286	6		421	12
	287	6		421	145
5340-00-139-7498	BULK	0		427	5
5905-00-141-0591	388	6	5310-00-141-3010	156	28
5905-00-141-0598	298	46	5310-00-141-3010	420	95
5905-00-141-0717	322	166	5325-00-141-3291	18	28
	384	25		25	8
5905-00-141-0742	289	71		142	27
5905-00-141-0743	322	155		142	27
	322	210		159	26
5905-00-141-0744	322	112	3110-00-141-3750	177	85
	322	174	5305-00-141-6465	361	101
5905-00-141-1132	384	52	5330-00-141-7497	407	27
5905-00-141-1144	319	13	5325-00-141-7957	160	117
	320	53		160	132
5905-00-141-1183	322	89	3020-00-141-8514	311	212
	322	120	5930-00-141-9016	397	7
	322	180	3110-00-141-9561	368	34
5905-00-141-1187	279	24	4730-00-142-1571	266	44
5310-00-141-1795	39	14	4730-00-142-2155	168	57
	44	63		201	27
	61	31		210	18
	109	36		262	127
	173	3	4730-00-142-2167	398	7
	184	9	4710-00-142-3010	BULK	0
	188	3		BULK	0
	192	79	5306-00-142-4227	254	88
	199	7	5306-00-142-4228	254	42
	199	56	3110-00-142-6867	32	34
	199	113	3110-00-142-6868	32	44
	199	205	3110-00-142-6869	32	35
	219	46	5340-00-143-0083	420	15
	227	3	5305-00-143-3086	152	13
	336	20	5940-00-143-4771	29	36
	361	4		29	40
	361	58		248	4
	361	123		306	20
	362	4		306	22
	362	59		306	25
	363	4		306	28
	364	4	5940-00-143-4773	BULK	0
	365	13	5940-00-143-4774	321	18
	365	31		321	51

## SECTION IV

## TM 55-1520-240-23P

## CROSS REFERENCE INDEX

## NATIONAL STOCK NUMBER INDEX

STOCK NUMBER	FIG.	ITEM	STOCK NUMBER	FIG.	ITEM
	BULK	0		190	8
5940-00-143-4777	BULK	0	5310-00-145-1782	28	105
5940-00-143-4794	BULK	0	5310-00-145-1859	373	74
	BULK	0	5315-00-145-1890	373	23
5940-00-143-5147	420	5	5905-00-145-3362	372	69
				376	71
5940-00-143-5284	BULK	0	5905-00-145-5425	289	38
5320-00-143-6281	BULK	0	9540-00-145-5699	BULK	0
9320-00-143-6851	BULK	0	9540-00-145-5716	BULK	0
5330-00-143-8571	303	67	5305-00-145-6971	213	2
	323	42		349	23
	332	29		349	45
5330-00-143-8680	429	21		414	78
5315-00-143-9680	240	18		KITS	0
5306-00-144-3648	58	3	5305-00-145-7011	62	16
	58	9	5306-00-145-7020	36	2
	58	65		419	6
5306-00-144-3650	163	19	5306-00-145-7036	413	2
	163	37	5306-00-145-7053	419	2
5306-00-144-3656	361	108	5306-00-145-7089	108	10
5306-00-144-3706	18	186	5306-00-145-7718	201	26
	63	10	9540-00-145-8449	BULK	0
5306-00-144-3851	156	33	3110-00-146-1339	321	104
5306-00-144-3865	104	14	1560-00-146-1340	36	32
5306-00-144-4004	147	20	1560-00-146-1341	68	46
5306-00-144-4072	39	42	1560-00-146-1342	68	46
5306-00-144-4074	47	18	1560-00-146-1343	141	6
5306-00-144-4075	39	11	5961-00-146-4486	390	18
5910-00-144-4381	285	27	4320-00-146-6880	416	80
	288	38	5905-00-147-0269	34	6
	322	113	4720-00-148-8681	356	16
	322	150	4720-00-148-8682	357	61
	322	189	4720-00-148-8683	356	19
5910-00-144-4383	34	3	4720-00-148-8684	357	66
	289	114	4720-00-148-8685	358	14
5365-00-144-6380	373	44	5310-00-149-9116	20	61
5365-00-144-6477	373	64		179	36
5340-00-144-6694	157	18		184	138
	161	2	5310-00-149-9116	372	25
5340-00-144-6722	318	9		376	98
5970-00-144-7345	288	59		109	27
7510-00-144-9673	BULK	0	5310-00-149-9119	197	4
	BULK	0	5310-00-149-9120	183	34
	BULK	0	5310-00-149-9123	372	77
5305-00-145-0705	88	10		376	82
	90	18		149	14
5307-00-145-1746	184	164	5310-00-149-9127	18	142
	186	26	5310-00-149-9130	20	55
	188	91		137	127
				152	7
5307-00-145-1747	185	14		179	155
	186	29		147	5
			5310-00-149-9143		

## SECTION IV

## TM 55-1520-240-23P

## CROSS REFERENCE INDEX

## NATIONAL STOCK NUMBER INDEX

STOCK NUMBER	FIG.	ITEM	STOCK NUMBER	FIG.	ITEM
5310-00-149-9146	20	57		51	44
	137	128	5306-00-151-0005	104	13
	152	9		106	18
	179	154	5306-00-151-0331	414	166
	184	136	5306-00-151--0332	414	198
1560-00-150-2707	58	48	5306-00-151-0334	29	44
1560-00-150-2708	58	6	5305-00-151-0376	414	50
1560-00-150-2709	58	99	5306-00-151-0523	39	44
1560-00-150-2710	58	62	5306-00-151-0777	208	5
5340-00-150-3533	47	6		210	8
5320-00-150-3606	183	9	5306-00-151-0778	207	2
5320-00-150-3768	BULK	0		236	20
5306-00-150-9101	418	42	5306-00-151-0779	156	7
5306-00-150-9102	156	4		228	38
	156	76	5306-00-151-0780	47	22
5306-00-150-9104	319	24		51	9
	348	40		51	14
5306-00-150-9105	24	10		210	20
	210	22		236	17
	303	83		391	5
	319	24	5306-00-151-0781	47	19
	320	39	5306-00-151-0782	51	23
	345	6		51	35
	365	113		52	18
5305-00-150-9205	373	24	5306-00-151-0784	40	121
5305-00-150-9212	201	75		44	52
	414	106	5306-00-151-0784	96	26
5306-00-150-9221	41	6		107	9
	324	2		199	13
	325	2		199	62
5306-00-150-9233	413	22		199	119
5306-00-150-9527	157	12	5306-00-151-0785	156	18
	157	22		340	58
	162	0		345	37
5306-00-150-9528	18	206		346	57
	118	3	5305-00-151-1364	326	30
	157	27	5306-00-151-1409	228	29
	162	0	5306-00-151-1410	21	54
5306-00-150-9873	340	96		347	93
	340	134		348	74
	345	114		348	78
	345	170		354	24
	346	64	5306-00-151-1411	40	48
	346	94		228	45
5306-00-150-9881	62	13	5306-00-151-1412	50	9
5306-00-150-9914	39	19		210	4
5306-00-150-9918	39	6	5306-00-151-1413	179	208
	47	27		347	71
5306-00-150-9919	47	40		365	121
5306-00-150-9924	201	70		366	69
5306-00-151-0003	413	30	5306-00-151-1414	50	16
5306-00-151-0004	51	40	5306-00-151-1415	39	36

## SECTION IV

## TM 55-1520-240-23P

## CROSS REFERENCE INDEX

## NATIONAL STOCK NUMBER INDEX

STOCK NUMBER	FIG.	ITEM	STOCK NUMBER	FIG.	ITEM
	72	17		26	226
	210	34		26	257
	211	6		36	6
5306-00-151-1416	40	86		36	27
	215	32		78	2
5306-00-151-1417	215	18		118	17
	354	28		119	16
5306-00-151-1418	61	29		173	2
	348	74		188	78
5306-00-151-1419	44	62		240	2
	179	159		241	2
	184	207		320	44
	418	32		345	165
5306-00-151-1420	127	31		393	5
	156	91	5306-00-151-1427	26	85
	184	250		26	110
5306-00-151-1421	44	89		26	144
	427	3		26	159
5306-00-151-1422	24	6		26	194
	40	10		36	10
	78	11		67	5
	120	27		119	2
	184	113		145	2
5306-00-151-1423	19	61		173	24
	27	41		192	121
	44	24		303	73
5306-00-151-1423	179	78		306	49
	184	67		340	9
	188	71		345	7
	340	92		346	6
	345	148		347	97
	346	106		348	83
	347	96		354	23
	347	101		365	118
	348	81		366	89
	348	86	5306-00-151-1964	362	89
	351	2	5306-00-151-1967	362	88
5306-00-151-1424	21	35	5306-00-151-2311	47	32
	78	10	5306-00-151-2439	35	9
	188	73		35	18
	210	5	5306-00-151-2468	104	17
	340	2		106	12
	345	2	5306-00-151-2527	158	18
	346	2	5306-00-151-2541	431	57
	347	22	5306-00-151-2614	421	73
	347	22	5306-00-151-2615	183	38
	348	64		198	11
	348	64	5306-00-151-2617	421	74
	361	77	5306-00-151-2622	103	24
	364	33	5306-00-151-2623	103	24
5306-00-151-1426	18	112	5306-00-151-2624	107	2
	18	185	5306-00-151-3089	158	35

## SECTION IV

## TM 55-1520-240-23P

## CROSS REFERENCE INDEX

## NATIONAL STOCK NUMBER INDEX

STOCK NUMBER	FIG.	ITEM	STOCK NUMBER	FIG.	ITEM
5306-00-151-3540	105	12	5962-00-152-4494	289	120
5330-00-151-4125	394	12	5905-00-152-8452	285	33
5905-00-151-4657	387	19		288	19
5905-00-151-4674	288	61	5910-00-154-0547	387	3
	289	67	3110-00-155-7437	156	58
5905-00-151-4677	289	126		156	114
9390-00-151-4863	BULK	0	6240-00-155-7784	303	69
9540-00-151-5114	BULK	0		304	13
5310-00-151-5430	362	50		312	6
	363	27		332	32
	371	39		333	13
	372	116		333	18
	374	9	6240-00-155-7786	429	25
	375	3	6240-00-155-7836	274	7
	376	3		274	34
	377	3		275	48
	377	173		276	26
5310-00-151-5431	163	3		301	87
	163	23		312	9
	245	47		313	25
	361	3		315	3
	361	57		315	4
	361	127		315	15
	362	3		315	16
	363	10		316	2
	364	3		325	32
	365	3		329	16
	366	3		332	21
	371	3		339	48
	372	3		397	3
	376	21	6240-00-155-7836	429	29
	377	122	6240-00-155-7857	274	24
5320-00-151-5478	BULK	0		275	9
				276	70
5306-00-151-5705	158	10		312	10
5340-00-151-5997	44	35	6240-00-155-7932	303	68
	408	39		212	5
	420	27		332	31
5305-00-151-6136	47	36	6240-00-155-8714	306	42
	51	3		306	48
	52	34		312	8
5305-00-151-6168	165	94		334	36
5305-00-151-6169	165	46	5306-00-156-2336	67	19
5340-00-151-7046	47	24		118	2
5365-00-151-7048	254	50	5306-00-156-2337	175	2
5340-00-151-7489	52	6		206	2
6220-00-151-7538	323	28		340	74
6220-00-151-7539	323	27		345	139
3110-00-151-9206	214	9		346	78
5306-00-151-9741	254	27	5306-00-156-2338	340	19
5306-00-151-9755	254	80		346	81
1560-00-152-3648	73	4	5306-00-156-2339	206	23

## SECTION IV

## TM 55-1520-240-23P

## CROSS REFERENCE INDEX

## NATIONAL STOCK NUMBER INDEX

STOCK NUMBER	FIG.	ITEM	STOCK NUMBER	FIG.	ITEM
	340	99		348	94
	345	122	5905-00-164-1726	289	44
	346	89	5910-00-164-2978	289	80
5306-00-156-2341	61	52	1560-00-164-4003	114	2
	340	77	1560-00-164-4004	114	2
5306-00-156-2345	345	144	5305-00-165-1812	216	81
5306-00-156-2347	206	22		217	78
5306-00-156-2392	111	24	5330-00-165-1935	192	76
5306-00-156-2527	50	23	5330-00-165-1944	183	52
	50	39	5330-00-165-1946	176	113
	50	49	5330-00-165-1948	188	33
	50	59			
	50	69	5330-00-165-1952	253	44
5306-00-156-2533	361	94	5330-00-165-1953	184	95
5305-00-156-2817	368	30	5330-00-165-1956	184	32
5306-00-156-2824	156	74	5330-00-165-1965	192	104
5306-00-156-2827	156	12	5330-00-165-1966	188	205
5306-00-156-2833	156	85	5330-00-165-1967	176	111
5306-00-156-2835	156	30	5330-00-165-1969	188	175
6110-00-156-6438	429	36	5330-00-165-1977	188	9
5910-00-156-7293	381	43	5330-00-165-1978	188	15
5940-00-156-7373	167	63	5330-00-165-1979	179	67
3110-00-156-7729	62	10		184	21
4920-00-157-1427	A 7	3		188	18
			5961-00-165-2903	300	30
5310-00-157-4047	253	19	5950-00-165-3544	322	187
1560-00-157-5002	73	3	5330-00-165-4565	179	70
5310-00-158-4528	165	16		184	3
3110-00-159-1636	361	33		192	17
5320-00-159-6451	BULK	0		194	7
3120-00-159-7016	137	135		194	61
1680-00-159-9002	163	45	3110-00-165-5935	165	77
5330-00-159-9152	199	232	9390-00-165-5988	BULK	0
3110-00-159-9239	368	57	3120-00-165-6018	28	95
4820-00-160-1653	237	14	5340-00-165-7696	96	17
5970-00-160-5001	322	60	5340-00-165-7697	96	16
5355-00-160-6850	277	3		96	32
	281	2	5320-00-165-8307	BULK	0
5365-00-160-8950	377	86	5320-00-165-8768	BULK	0
7510-00-161-4279	BULK	0	5320-00-165-8815	BULK	0
5340-00-162-4048	192	47	5320-00-165-8817	BULK	0
	193	13	5320-00-165-8818	BULK	0
1560-00-162-5000	117	3	5330-00-166-0967	253	39
5905-00-163-2572	286	35		400	5
	287	35	5330-00-166-0969	185	12
3120-00-163-2827	362	130		192	127
	363	54		193	6
5935-00-163-3644	BULK	0	5330-00-166-0980	182	53
5305-00-163-5310	170	3		187	40
	170	17	5330-00-166-0988	176	43
4210-00-163-5814	393	2		179	20
1560-00-163-5816	347	106		184	13



## SECTION IV

## TM 55-1520-240-23P

## CROSS REFERENCE INDEX

## NATIONAL STOCK NUMBER INDEX

STOCK NUMBER	FIG.	ITEM	STOCK NUMBER	FIG.	ITEM
	188	202	5330-00-166-1068	192	116
	192	10	5330-00-166-1071	188	62
			5330-00-166-1072	189	10
5330-00-166-0990	179	49		189	23
	179	60	5330-00-166-1074	188	83
	184	29		189	3
	184	146		189	17
	189	13	9905-00-166-6062	415	22
	189	26	5330-00-166-8390	179	84
	191	32		184	89
	191	88	5330-00-166-8391	183	51
5330-00-166-0991	179	19	5330-00-166-8395	191	17
	184	14		191	73
	188	49	5330-00-166-8398	183	59
5330-00-166-0992	179	69	5330-00-166-8402	178	13
	182	6		183	24
	187	6		184	45
	192	26	5330-00-166-8415	188	5
5330-00-166-0993	179	175	5330-00-166-8422	188	23
	184	19	5310-00-167-0657	192	3
	189	4	5310-00-167-0685	28	87
	189	9		40	58
	189	18		40	109
	189	22		247	4
5330-00-166-0994	179	86		406	10
	182	58		408	18
	184	92	5310-00-167-0699	73	16
	187	43		201	20
	233	26	5310-00-167-0721	283	3
	253	33	5310-00-167-0738	36	43
5330-00-166-0996	192	25	5310-00-167-0740	26	115
	253	23		27	43
5330-00-166-1001	179	47		36	7
	184	133		39	10
	189	6		39	35
5330-00-166-1010	188	105		40	143
5330-00-166-1011	179	239		42	37
	188	102		50	7
	233	15		50	20
5330-00-166-1017	191	28		50	30
	191	84		50	36
	233	9		50	46
5330-00-166-1022	184	134		50	56
5330-00-166-1025	233	12		50	66
5330-00-166-1026	233	22		61	3
5330-00-166-1030	184	41		78	3
5330-00-166-1049	192	91		119	10
5330-00-166-1058	164	40		127	32
5330-00-166-1059	192	37		206	21
5330-00-166-1060	188	13		215	3
5330-00-166-1066	188	77		219	3
5330-00-166-1068	188	14		228	31

## SECTION IV

## TM 55-1520-240-23P

## CROSS REFERENCE INDEX

## NATIONAL STOCK NUMBER INDEX

STOCK NUMBER	FIG.	ITEM	STOCK NUMBER	FIG.	ITEM	
5310-00-167-0740	241	3	5310-00-167-0753	26	169	
	354	30		26	176	
	361	128		26	181	
	362	60		26	193	
	364	5		26	202	
	365	33		26	229	
	365	93		26	256	
	366	7		26	271	
	371	5		27	27	
	372	4		35	22	
	376	23		36	3	
	393	6		39	5	
	408	11		40	8	
	418	30		42	22	
	419	10		42	27	
	5310-00-167-0751	372		24	42	32
		413		29	45	34
	5310-00-167-0752	65		7	47	20
		65		38	49	107
70		4	50	24		
74		45	50	40		
85		43	50	50		
146		19	50	60		
146		31	50	70		
160		3	51	30		
160		27	52	14		
160		39	56	6		
160		175	59	26		
178		19	59	71		
304		35	59	77		
316		50	61	18		
324		6	67	4		
416		11	67	23		
5310-00-167-0753		18	57	74	7	
		18	213	85	40	
		19	26	87	7	
		19	31	87	18	
		19	46	90	3	
		19	90	96	3	
		19	126	96	12	
	20	5	96	27		
	20	19	97	11		
	21	6	100	10		
	23	9	101	5		
	23	43	114	4		
	26	5	114	16		
	26	86	116	8		
	26	93	117	10		
	26	102	118	4		
	26	129	118	12		
	26	141	119	6		
	26	158	119	24		

## SECTION IV

## TM 55-1520-240-23P

## CROSS REFERENCE INDEX

## NATIONAL STOCK NUMBER INDEX

STOCK NUMBER	FIG.	ITEM	STOCK NUMBER	FIG.	ITEM
	119	29		285	3
	119	38		294	8
	121	7		295	4
	121	17		296	7
	122	17		297	5
	122	30		297	19
	123	4		298	4
	125	3		298	23
	127	9		303	4
	133	49		303	23
	135	6		303	47
	138	4		303	55
	139	4		303	79
	140	18		303	107
	140	35		303	107
	140	59		304	18
	142	3		306	14
	142	3		307	13
	146	3		309	3
	146	20		311	5
	153	65		311	15
	154	27		312	3
	160	102		318	3
	168	10		318	23
	173	29		319	7
	176	3		320	6
	177	8		323	4
	177	22		323	55
	192	135		323	94
	194	29		323	103
	194	65		323	107
5310-00-167-0753	200	3		323	111
	210	9		323	117
	210	11		323	126
	228	35		323	136
	236	3		324	3
	258	10		325	3
	259	3		327	21
	260	8		329	3
	261	4		329	24
	262	6		332	4
	262	142		332	48
	263	9		332	85
	264	9		332	89
	265	5		333	22
	266	50		334	3
	267	4		336	3
	268	5		347	14
	269	10	5310-00-167-0753	348	11
	270	7		351	21
	271	6		353	3
	273	11		353	18

## SECTION IV

## TM 55-1520-240-23P

## CROSS REFERENCE INDEX

## NATIONAL STOCK NUMBER INDEX

STOCK NUMBER	FIG.	ITEM	STOCK NUMBER	FIG.	ITEM
	354	3		347	94
	355	3		348	20
	356	3		362	209
	357	7		365	114
	358	3		366	70
	358	17		391	19
	361	100		406	18
	362	187		409	12
	370	18		416	63
	374	19		418	3
	392	3		428	42
	393	16		432	56
	398	24			
	402	28	5310-00-167-0765	321	65
	406	9		340	59
	408	14		340	62
	408	36		345	38
	410	35		346	44
	411	3		409	48
	411	9		409	61
	414	48		412	69
	414	172		423	36
	416	34	5310-00-167-0766	44	56
	416	44		215	4
	418	46	5310-00-167-0797	374	26
	420	22		374	34
	428	48		374	43
	428	52		374	51
	430	22		374	57
	430	57		375	17
	431	4		375	23
	431	8		376	10
	431	20		376	17
	432	3	5310-00-167-0801	201	5
5310-00-167-0754	18	188		216	51
	23	40		217	49
	26	84		419	3
	26	111		420	13
	26	143		421	68
	26	160	5310-00-167-0803	28	16
	26	195		61	43
	26	258		160	83
	36	11		187	36
	39	9		230	10
	40	11		396	23
	81	7		416	5
	118	11		416	30
	119	3		421	40
	160	26	5310-00-167-0804	157	9
	319	25		208	33
	320	40		237	11
	347	23	5310-00-167-0805	111	9

## SECTION IV

## TM 55-1520-240-23P

## CROSS REFERENCE INDEX

## NATIONAL STOCK NUMBER INDEX

STOCK NUMBER	FIG.	ITEM	STOCK NUMBER	FIG.	ITEM
5310-00-167-0806	263	45	5310-00-167-0816	301	13
	40	13		327	13
	372	40		349	56
	420	32		373	11
5310-00-167-0809	423	17	5310-00-167-0818	19	36
	148	5		40	75
	393	10		44	3
	393	10		44	47
	419	21		51	10
5310-00-167-0812	22	22	51	15	
	28	7	58	4	
	28	43	58	10	
	35	60	58	66	
	35	63	62	14	
	37	16	98	3	
	38	65	111	12	
	59	21	111	42	
	59	66	156	26	
	85	36	173	43	
	92	5	176	92	
	5310-00-167-0812	150	3	188	27
		157	23	192	8
		159	48	199	11
160		69	199	60	
160		74	199	117	
162		0	208	6	
162		10	253	21	
163		18	307	6	
163		36	309	7	
163		44	311	116	
166		18	362	30	
201		4	362	80	
202		16	362	188	
202		39	363	40	
216		30	5310-00-167-0818	365	46
217		29		366	50
228		62	404	7	
228		85	418	15	
303		42	420	59	
323		142	5310-00-167-0820	27	8
332		71		82	4
365		76		95	15
365		78		156	3
396		5		156	77
396		32		173	53
402		62		176	105
414		203		179	57
425		14		183	39
5310-00-167-0814	28	17		184	53
	61	42	188	64	
	416	4	198	9	
	416	27	199	199	

## SECTION IV

## TM 55-1520-240-23P

## CROSS REFERENCE INDEX

## NATIONAL STOCK NUMBER INDEX

STOCK NUMBER	FIG.	ITEM	STOCK NUMBER	FIG.	ITEM
	240	17		154	5
	362	76		158	4
	362	99		177	36
	363	73		183	28
	371	40		196	8
	372	18		196	32
	374	11		376	43
	375	10		407	14
	376	4	5310-00-167-0826	173	7
	377	5		176	123
5310-00-167-0821	418	23	5310-00-167-0831	29	7
	18	93		322	33
	18	106		322	38
	21	80		326	42
	27	5		412	39
	148	21	5310-00-167-0832	141	3
	151	30		141	21
	156	87		303	133
	157	35		321	14
	179	105		321	34
	183	21		321	71
	184	97		321	93
	199	212		322	26
	241	17		322	48
	377	30		362	64
	377	81		370	71
5310-00-167-0822	18	120	5310-00-167-0833	33	9
	151	62		51	4
	156	46		148	27
	156	101		199	32
	375	49		199	81
	376	126		199	92
5310-00-167-0823	130	3		199	138
	158	19		199	166
	158	24		321	37
	158	36		321	74
	160	10	5310-00-167-0834	29	18
	176	72		36	52
	177	19		38	37
	372	23		40	122
	376	76		41	7
	376	97		44	29
	377	143		44	46
	403	4		63	37
	404	3		63	54
	418	26		100	3
5310-00-167-0824	151	34		102	23
	178	5		110	3
	183	43		148	31
	198	3		153	35
5310-00-167-0825	109	45		153	59
	148	44		154	30

## SECTION IV

## TM 55-1520-240-23P

## CROSS REFERENCE INDEX

## NATIONAL STOCK NUMBER INDEX

STOCK NUMBER	FIG.	ITEM	STOCK NUMBER	FIG.	ITEM
	156	13		192	28
	156	19		321	9
	160	5		321	22
	173	42		321	59
	177	17		341	8
5310-00-167-0834	179	5		361	5
	184	60		361	59
	192	68		361	124
	199	12		362	5
	199	61		363	5
	199	118		364	29
	201	25		365	4
	341	5		365	14
	361	89		366	5
	362	70		366	17
	362	189		366	33
	365	24		371	7
	365	126		376	24
	366	45		377	124
	368	5		421	97
	399	8		421	140
	412	27	5310-00-167-0835	423	29
	412	45		427	6
	413	8	5310-00-167-0836	38	4
	413	13		40	19
	418	9		63	26
	422	9		82	8
	427	4		124	16
	427	14		173	54
	427	23		177	69
5310-00-167-0835	18	111		192	45
	28	26		361	118
	36	26		362	51
	38	14		362	77
	40	133		363	28
	44	21		371	41
	61	30		374	8
	63	4		375	4
	63	11		376	5
	99	9		377	8
	145	3		377	174
	151	56		418	43
	153	3	5310-00-167-0837	18	108
	155	7		18	127
	160	92		38	10
	166	5		40	91
	173	18		40	117
	173	36		148	58
	176	46		153	98
	177	74		156	7
	179	30		156	29
	184	68		156	73

## SECTION IV

## TM 55-1520-240-23P

## CROSS REFERENCE INDEX

## NATIONAL STOCK NUMBER INDEX

STOCK NUMBER	FIG.	ITEM	STOCK NUMBER	FIG.	ITEM
	177	57		364	13
	177	90		367	7
	362	36		371	11
	363	46		371	15
	374	4		372	8
	375	29		372	14
	376	106		372	18
	377	29		374	24
	377	53		374	55
	421	102		375	19
5310-00-167-0838	18	121		375	25
	375	40		376	12
	376	127		376	19
5310-00-167-0839	18	92		376	31
	120	4		376	38
	176	73		421	103
	372	87	5310-00-167-1302	374	31
	377	19		374	40
	377	144		374	48
5310-00-167-0840	153	29		377	23
	398	21	5310-00-167-1320	418	4
5310-00-167-0841	148	85	5310-00-167-1326	40	44
5310-00-167-1281	106	14	5310-00-167-1343	321	88
5310-00-167-1284	58	5		414	71
	58	11	5310-00-167-1344	321	57
	58	67		365	92
	415	13		421	123
5310-00-167-1285	36	25		429	16
	108	6	5310-00-167-1345	361	117
5310-00-167-1285	220	17	5310-00-167-1346	39	23
	221	20	5310-00-167-1723	109	88
	362	58		409	3
	423	30	5310-00-167-1726	39	13
5310-00-167-1286	63	25		39	25
5310-00-167-1290	412	22		332	62
5310-00-167-1292	148	3		377	82
5310-00-167-1294	148	78		408	3
5310-00-167-1300	18	122	9530-00-167-1818	BULK	0
	38	9	9530-00-167-2034	BULK	0
	39	41		BULK	0
	40	69		BULK	0
	321	28		BULK	0
	361	9	9535-00-167-2173	BULK	0
	361	14	9535-00-167-2174	BULK	0
	361	19	9535-00-167-2247	BULK	0
	361	23	9535-00-167-2248	BULK	0
	361	30	9535-00-167-2264	BULK	0
	361	34	9535-00-167-2265	BULK	0
	361	39	9535-00-167-2267	BULK	0
	362	18	9535-00-167-2274	BULK	0
	362	18	9535-00-167-2277	BULK	0
	363	22	9535-00-167-2278	BULK	0



## SECTION IV

## TM 55-1520-240-23P

## CROSS REFERENCE INDEX

## NATIONAL STOCK NUMBER INDEX

STOCK NUMBER	FIG.	ITEM	STOCK NUMBER	FIG.	ITEM
9535-00-167-2279	BULK	0		381	40
9535-00-167-2280	BULK	0		382	55
5365-00-167-4888	415	35		388	16
5330-00-167-5110	179	48	5180-00-168-2294	G 19	2
5330-00-167-5111	188	38	1680-00-168-5426	322	193
	189	7	1680-00-168-5427	322	160
	189	20	1680-00-168-5428	322	80
5330-00-167-5114	179	51	1680-00-168-5429	322	118
	179	74	1730-00-168-5439	G 8	5
	184	37	1560-00-168-5594	112	2
5330-00-167-5115	196	21	1560-00-168-5725	58	13
	196	43		58	69
5330-00-167-5117	179	9	1680-00-168-5737	393	7
	184	63		394	1
5330-00-167-5118	164	8	1560-00-168-5843	137	7
5330-00-167-5122	188	35	1680-00-168-5963	428	28
	194	3	1560-00-168-5972	110	7
5330-00-167-5123	179	251	1560-00-168-5973	110	7
	184	39	5340-00-168-6612	72	8
	253	7	1560-00-169-0496	83	2
5330-00-167-5124	179	41	5330-00-169-0564	254	51
	184	278	1680-00-169-0656	412	66
5330-00-167-5125	176	56	1560-00-169-6101	158	26
5330-00-167-5126	188	155	5305-00-170-2923	169	2
5330-00-167-5127	188	144	8305-00-170-9286	BULK	0
5330-00-167-5135	187	53	4820-00-171-2835	374	57
	188	171		348	63
5330-00-167-5136	188	170	5330-00-171-2865	340	5
5330-00-167-5137	188	169		345	5
5330-00-167-5138	192	83		346	5
5330-00-167-5139	179	148	5325-00-171-4365	92	3
	184	195		93	10
	188	112		113	12
5330-00-167-5140	179	189		128	12
	184	232		143	10
5330-00-167-5143	176	34	5325-00-171-4596	58	34
	183	23		58	55
	184	99		58	89
5330-00-167-5145	176	24		58	106
5330-00-167-5146	176	6		58	12
	192	58		121	30
5330-00-167-5148	188	230	5325-00-171-4680	430	46
5330-00-167-5149	179	203	5325-00-171-4907	35	32
	184	225	4030-00-171-4912	156	14
	199	226	5330-00-171-5044	414	104
5330-00-167-5153	199	234	5325-00-171-5756	430	34
5330-00-167-5166	176	12	5330-00-171-5889	414	100
	192	6	5330-00-171-6649	215	39
5330-00-167-5171	176	28		220	31
5962-00-167-6330	30	51		221	35
	31	4		415	46
	380	51	5330-00-171-6748	208	23

## SECTION IV

## TM 55-1520-240-23P

## CROSS REFERENCE INDEX

## NATIONAL STOCK NUMBER INDEX

STOCK NUMBER	FIG.	ITEM	STOCK NUMBER	FIG.	ITEM
	214	32	5310-00-175-3055	183	40
	237	15		198	8
5365-00-171-8725	140	13	5305-00-175-3230	182	66
1377-00-172-0428	395	2		187	44
4730-00-172-1835	262	117	5340-00-176-0373	135	31
	262	148	5340-00-176-0600	100	17
4730-00-172-1835	267	12	5365-00-176-0614	167	147
	267	14		367	58
	268	86	5340-00-176-0902	177	25
	269	44	5340-00-176-0903	177	32
	269	46	5340-00-176-0906	177	29
	270	53	1680-00-176-1110	414	68
	270	86	1560-00-176-1391	124	19
	270	121	1560-00-176-1394	99	3
	273	64	1560-00-176-1395	99	3
4730-00-172-3540	262	118	1560-00-176-1397	102	14
	262	49	1560-00-176-1400	99	4
	267	13	1560-00-176-1402	99	4
	268	87	1560-00-176-1403	102	11
	269	45	1560-00-176-1404	102	13
	270	54	1560-00-176-1405	102	10
	273	65	1560-00-176-1406	102	7
4730-00-172-3544	267	15	1560-00-176-1407	102	6
	268	92	1560-00-176-1408	99	3
	269	47	1560-00-176-1410	99	4
	270	87	5905-00-176-2659	372	69
	270	122		376	70
5330-00-172-7188	179	55		376	71
	188	143	4920-00-176-4260	A 7	2
5305-00-172-8378	248	30	5310-00-176-6107	177	31
5961-00-173-1045	384	70	5310-00-176-6108	177	28
	388	22	5320-00-176-6133	BULK	0
5330-00-173-3023	178	10	5355-00-176-6176	177	30
	183	32	5310-00-176-8108	28	25
5330-00-173-3025	179	27		29	42
	184	23		38	12
	188	20		63	5
5330-00-173-8049	246	10		63	12
5305-00-174-1154	82	7		173	21
5325-00-174-2882	428	17		211	4
5306-00-174-4112	414	161	5310-00-176-8109	28	15
5306-00-174-4114	362	26		35	7
	363	7		35	16
5310-00-174-4794	162	21		156	32
	162	24		173	53
	431	16		362	75
5325-00-174-5317	311	88	5310-00-176-8109	421	49
	323	49	5310-00-176-8110	148	50
	334	5		151	29
	408	55		156	28
5325-00-174-9312	347	65		156	72
5325-00-174-9336	28	50		362	128

## SECTION IV

## TM 55-1520-240-23P

## CROSS REFERENCE INDEX

## NATIONAL STOCK NUMBER INDEX

STOCK NUMBER	FIG.	ITEM	STOCK NUMBER	FIG.	ITEM
	363	52	5925-00-179-8267	307	38
	373	73		309	39
5310-00-176-8111	421	33	5305-00-180-0009	23	8
	421	116		23	47
	423	10		38	36
5310-00-176-8112	176	71		39	68
	177	18		56	21
	372	22		138	2
	372	39		410	49
	376	96	5305-00-180-0010	127	8
	423	18	5305-00-180-0013	40	99
5310-00-176-8113	151	33		72	35
	153	28		100	7
5310-00-176-8114	148	84		160	73
	177	35	5305-00-180-0014	38	19
	376	42		40	98
5310-00-176-8115	173	5		409	75
2995-00-176-8932	253	62	5305-00-180-0036	349	10
5365-00-177-0987	373	94	5306-00-180-0060	111	2
5310-00-177-1088	179	129	5306-00-180-1483	147	19
	183	11	5306-00-180-1711	362	61
	184	173	5306-00-180-1737	211	3
5310-00-177-1089	197	2	5306-00-180-1740	28	28
5310-00-177-1095	183	36	5306-00-180-1741	362	54
5930-00-177-3188	276	15		363	29
	323	115	5306-00-180-1925	104	37
5340-00-177-3742	414	140	5306-00-180-1937	345	125
5340-00-177-4223	179	90		346	14
	180	6	5306-00-180-1948	207	27
	184	74	5306-00-180-2748	109	32
	184	166	5306-00-180-2757	103	15
5305-00-177-5545	335	16			
5306-00-177-5738	20	56	5306-00-180-2769	166	17
5306-00-177-5748	421	41	5306-00-180-2782	421	39
4720-00-177-5811	402	12	5305-00-180-3326	40	97
5905-00-177-7486	31	29		49	93
	335	25		146	30
5310-00-177-7549	373	98	5306-00-180-3341	366	58
4730-00-177-7963	398	31	5306-00-180-3342	97	13
5940-00-177-7974	390	19	5306-00-180-3347	345	64
2995-00-178-0939	253	72	3040-00-180-6064	108	31
5340-00-178-6067	28	73	7690-00-180-6093	BULK	0
5340-00-178-6091	193	8	7690-00-180-6095	BULK	0
8305-00-178-6825	BULK	0	7690-00-180-6096	BULK	0
5340-00-178-7749	373	108	7690-00-180-6098	BULK	0
1730-00-179-1326	G 14	1	7690-00-180-6102	BULK	0
6220-00-179-2653	303	71	7690-00-180-6107	BULK	0
	323	43	7690-00-180-6115	BULK	0
	332	30	7690-00-180-6122	BULK	0
1560-00-179-6572	428	15		BULK	0
3110-00-179-7348	176	114	7690-00-180-6123	BULK	0
3110-00-179-7349	176	121	7690-00-180-6127	BULK	0

## SECTION IV

## TM 55-1520-240-23P

## CROSS REFERENCE INDEX

## NATIONAL STOCK NUMBER INDEX

STOCK NUMBER	FIG.	ITEM	STOCK NUMBER	FIG.	ITEM
7690-00-180-6128	BULK	0		421	11
6790-00-180-6132	BULK	0	5306-00-182-2016	173	23
7690-00-180-6135	BULK	0		179	75
5910-00-180-7871	31	30		184	35
5905-00-180-8314	34	13		414	11
9320-00-180-9249	BULK	0	5306-00-182-2017	219	2
5961-00-181-0638	322	76		414	10
	322	142	5306-00-182-2019	414	237
	322	216	5306-00-182-2022	176	85
5340-00-181-1359	66	26	5306-00-182-2038	421	42
3040-00-181-2972	377	177	5306-00-182-2057	176	91
3040-00-181-2974	377	138	5306-00-182-2058	63	41
1680-00-181-3718	51	32		351	20
1560-00-181-3758	153	47	5306-00-182-2059	176	91
1680-00-181-3890	52	33	5306-00-182-2062	44	28
1680-00-181-3891	52	32	5306-00-182-3080	183	56
1560-00-181-3937	127	51	5306-00-182-3162	254	9
			5306-00-182-3163	254	8
1615-00-181-4127	177	77	5306-00-182-3783	401	9
1680-00-181-4303	319	32	5306-00-182-7020	188	212
	322	1	5306-00-182-7510	289	72
1560-00-181-5002	109	14	5306-00-182-9458	174	12
1680-00-181-5191	428	27	5306-00-182-9462	249	3
5310-00-181-5992	352	33	5306-00-182-0374	178	16
5310-00-181-6122	177	55		194	14
5320-00-181-6427	BULK	0		197	9
5330-00-181-9693	211	60	5310-00-183-4351	347	87
5305-00-182-1367	39	48		348	69
5305-00-182-1368	414	194	5310-00-183-4354	365	88
5306-00-182-1518	365	110	5310-00-183-4355	40	68
	366	63		31	3
5306-00-182-1519	362	190		147	16
5306-00-182-1520	362	191		148	15
	365	103		159	4
5306-00-182-1524	66	23		159	14
5306-00-182-1781	61	2		175	14
5306-00-182-1812	309	11		412	7
5306-00-182-1859	227	2		414	206
5306-00-182-1861	116	15	5310-00-183-4356	194	43
5306-00-182-1867	111	5		270	33
5306-00-182-1912	63	3		273	105
5306-00-182-1926	18	184		347	3
5306-00-182-1943	104	6		348	3
5306-00-182-1958	414	2		351	41
5306-00-182-2013	44	43	5310-00-183-4357	316	27
5306-00-182-2015	173	17	5310-00-183-4362	94	4
	179	250	5310-00-183-4397	194	46
	184	281		208	37
	365	116		210	50
	366	75		262	124
	391	18		269	15
	416	62		270	12

## SECTION IV

## TM 55-1520-240-23P

## CROSS REFERENCE INDEX

## NATIONAL STOCK NUMBER INDEX

STOCK NUMBER	FIG.	ITEM	STOCK NUMBER	FIG.	ITEM
5310-00-183-4406	273	50		410	4
	20	39		410	50
	22	13		424	3
	23	3		167	4
	23	44	1680-00-183-5950	214	99
	24	13	3110-00-183-7537	249	34
	35	45		BULK	5
	36	15	8135-00-183-8814	174	0
	36	37	3110-00-183-9164	211	13
	39	18		276	44
	40	128	5305-00-184-1656	BULK	54
	47	28	9525-00-184-2792		0
	58	15		30	
	58	71	5905-00-184-7788	345	18
	61	19	6680-00-184-8510	BULK	164
	67	20	9515-00-184-8807	BULK	0
	72	36	9515-00-184-8808	BULK	0
	88	3	9515-00-184-8811	BULK	0
	9	8	9515-00-184-8815	BULK	0
	96	31		BULK	0
	97	14	9515-00-184-8822	BULK	0
	101	8	9515-00-184-8843	BULK	0
	103	3	5310-00-184-8966	20	35
	104	34		20	42
	107	10		46	7
	108	3		63	64
	133	53		140	3
	137	11		323	36
	148	38		406	14
	148	61		409	7
	156	9		409	22
	177	82		409	49
	201	71		409	62
	202	3		410	11
	206	28		414	49
	207	3		426	3
	207	28	5310-00-184-8976	94	8
	228	17		302	4
	318	24		413	28
	336	6	5310-00-184-8980	35	10
	336	16		35	19
	361	71		78	16
	361	99		103	25
	362	87		104	15
	365	23		106	13
	366	44		107	4
	370	17		319	25
391	6		345	126	
398	19	5310-00-184-8985	135	9	
402	4		228	10	
408	27	5310-00-184-8987	36	31	
409	77		138	10	

## SECTION IV

## TM 55-1520-240-23P

## CROSS REFERENCE INDEX

## NATIONAL STOCK NUMBER INDEX

STOCK NUMBER	FIG.	ITEM	STOCK NUMBER	FIG.	ITEM
	140	39		88	23
	146	41		93	5
	306	66		122	13
	328	15		128	5
5310-00-184-8988	140	43		140	4
	298	10		140	63
	298	27		142	5
	303	16		298	40
	303	29		304	3
	303	62		307	19
	303	121		309	15
	304	7		311	19
	316	32		319	3
	319	17		320	3
	320	58		323	71
	324	17		323	88
5310-00-184-8988	325	16		323	131
	325	22		327	3
	328	3		332	41
	329	8		332	58
	331	13		333	3
	333	7		402	74
	392	7		409	35
5310-00-184-8990	285	15		411	12
	288	69		414	225
5310-00-184-9001	26	227		428	24
	47	11		428	37
	66	4	53225-00-185-0012	245	7
	66	24		BULK	0
	67	6			
	104	12	5325-00-185-0017	BULK	0
	106	20	4140-00-185-1566	BULK	10
	120	29	5320-00-185-2712	BULK	0
	143	5	9540-00-185-3761	BULK	0
	173	25	5310-00-186-1032	196	12
	210	23	5330-00-186-1273	340	90
	228	30		345	153
	308	37		346	102
	310	39	5330-00-186-4947	153	45
	347	98	9540-00-186-6333	BULK	0
	348	79	9540-00-186-6334	BULK	0
	348	82	4730-00-186-9961	399	51
	414	4	5310-00-187-2354	18	52
	414	162		24	3
	431	58		47	15
5310-00-184-9002	18	39		67	10
	18	44		72	18
	23	62		78	12
	33	3		102	4
	40	57		103	6
	45	5		103	13
	63	48		104	11

## SECTION IV

## TM 55-1520-240-23P

## CROSS REFERENCE INDEX

## NATIONAL STOCK NUMBER INDEX

STOCK NUMBER	FIG.	ITEM	STOCK NUMBER	FIG.	ITEM
	106	19		306	56
	127	75		307	23
	245	45		308	10
	303	74		309	30
	307	3		310	10
	309	12		323	21
	362	210		323	35
	421	43		414	33
5310-00-187-2395	147	18		430	11
	148	16		431	33
	303	76		431	42
	316	14		431	121
	372	111	5310-00-187-2399	35	8
	416	59		35	17
5310-00-187-2397	35	33		65	43
	58	25		66	30
	58	80		78	5
	77	3		103	16
	118	46		104	5
	140	19		105	4
	140	31		106	3
	142	20		107	3
	177	14		176	16
	183	5		245	10
	183	12		252	4
	298	8		348	41
	303	92		372	117
	303	127		377	4
	311	11		413	3
	319	15		421	48
	320	55	5310-00-187-2400	147	17
	323	13		148	51
	323	73		201	42
	323	83		372	98
5310-00-187-2397	327	10		414	83
	328	7	5310-00-187-2401	19	7
	329	33		66	13
	331	6		228	11
	332	13		258	4
	332	55		259	24
	334	7		260	3
	411	16		261	11
	414	138		262	70
	425	9		263	4
	119	20		264	5
	430	12		265	28
	431	71		266	5
	431	124	5310-00-187-2401	267	18
5310-00-187-2398	35	42		268	18
	41	14		269	30
	67	16		270	4
	140	67		271	3

## SECTION IV

## TM 55-1520-240-23P

## CROSS REFERENCE INDEX

## NATIONAL STOCK NUMBER INDEX

STOCK NUMBER	FIG.	ITEM	STOCK NUMBER	FIG.	ITEM
	273	81		82	12
	356	39		122	19
	357	45	5310-00-188-7721	140	16
	421	32		140	41
5310-00-187-2402	207	32		140	65
	258	28		160	56
	259	7		160	62
	260	45		160	67
	261	14		172	3
	262	15		303	17
	266	19		304	28
	269	20		333	26
	270	49		365	80
	273	4		408	22
	351	51	5310-00-188-7723	347	8
	354	12		348	8
	356	25		377	109
	377	110	5905-00-189-1113	372	68
	402	25		376	70
5310-00-187-2403	94	5	5910-00-189-4248	167	12
5310-00-187-2404	262	43		382	17
	265	9	5320-00-189-8695	BULK	0
	268	32	3110-00-190-9288	370	29
	269	4		414	149
	270	38	9505-00-191-1704	BULK	0
	273	30		BULK	0
	356	64	8305-00-191-3977	BULK	0
	357	21	1730-00-191-9373	F 1	6
	372	75	1560-00-192-6869	18	180
	377	54	5340-00-193-0138	BULK	0
5310-00-187-2405	194	40	5310-00-193-7577	326	3
	208	41		367	20
	210	54		397	10
	262	115	5330-00-194-1670	179	234
	265	14		184	111
	268	83		188	153
	269	77	6210-00-194-2989	339	47
	273	62	6210-00-194-3028	339	25
	356	50	5340-00-194-4264	374	44
	357	37	5340-00-194-4265	345	133
5330-00-187-3635	369	27	5365-00-194-5850	18	35
8310-00-187-3920	BULK	0		18	41
5340-00-187-6023	414	216		20	28
5340-00-188-3132	356	12		25	9
	374	27		36	40
5310-00-188-3744	214	7		36	46
5310-00-188-7721	29	27		123	13
	33	16		140	47
	59	10		140	71
	59	55		159	25
	85	5		F 1	49
	86	6	5310-00-194-9206	167	89



## SECTION IV

## TM 55-1520-240-23P

## CROSS REFERENCE INDEX

## NATIONAL STOCK NUMBER INDEX

STOCK NUMBER	FIG.	ITEM	STOCK NUMBER	FIG.	ITEM
5310-00-194-9209	323	143	2995-00-201-3845	253	61
5905-00-195-8473	285	17	2995-00-201-3846	253	61
	288	17	2995-00-201-3847	253	61
5905-00-195-8480	285	17	2995-00-201-3850	253	47
	288	17	2995-00-201-3856	253	41
5905-00-197-0224	31	31	5935-00-201-8072	BULK	0
3110-00-197-2371	247	7	9390-00-202-1317	BULK	0
4730-00-197-2917	347	32	9320-00-202-1846	BULK	0
	348	30		BULK	0
4730-00-197-2922	73	35		BULK	0
	128	34	9330-00-202-1890	BULK	0
5330-00-197-6620	58	41	4020-00-202-1924	BULK	0
9540-00-197-9840	BULK	0	4730-00-203-1066	402	34
	BULK	0		402	38
3110-00-198-0252	374	21	9535-00-203-1888	BULK	0
3110-00-198-1050	166	50	4730-00-203-3129	160	99
3110-00-198-1083	62	7	1730-00-203-4697	G 20	1
3110-00-198-2844	368	51	5950-00-203-5621	289	76
3110-00-198-2922	167	146	9515-00-203-5899	BULK	0
5310-00-198-4735	157	19	9515-00-204-5901	BULK	0
	161	3	9515-00-204-5902	BULK	0
5315-00-198-8091	40	60	5365-00-203-8968	BULK	0
5315-00-198-8095	40	110	9515-00-204-0220	BULK	0
5315-00-198-8098	28	89	9515-00-204-0230	BULK	0
5315-00-198-8120	28	88	3020-00-204-2512	311	167
5315-00-198-1028	194	16	3020-00-204-2804	311	228
	194	45	5940-00-204-8966	29	38
	208	36		314	7
	210	49		314	0
	262	123		314	0
	269	14		314	0
	270	117		339	66
	273	106		BULK	0
5905-00-199-6864	289	45	5940-00-204-8990	BULK	0
2995-00-199-7410	254	28		BULK	0
2995-00-199-7411	254	65	5365-00-205-6566	184	100
2995-00-199-7412	254	47		345	13
2995-00-199-7415	254	12	5320-00-205-7282	BULK	0
5310-00-199-7416	254	21	5310-00-205-8010	412	23
2995-00-199-7417	254	78	5365-00-205-9181	367	37
2995-00-199-7418	254	63	5935-00-205-9383	BULK	0
5360-00-199-7427	254	13	5305-00-206-1288	274	9
5360-00-199-7444	254	101		275	61
5365-00-200-0580	192	16		323	33
5340-00-200-3042	410	39	5306-00-206-1329	46	4
5365-00-200-3547	154	12		52	7
5315-00-200-3586	166	67	5305-00-206-2220	274	14
5340-00-200-7451	BULK	0		275	5
5340-00-200-8559	BULK	0	5305-00-206-2507	BULK	0
5340-00-200-8560	BULK	0	5305-00-206-2510	18	208
5360-00-200-9665	349	31		18	212
2995-00-201-3842	253	35	5305-00-206-3716	201	21

## SECTION IV

## TM 55-1520-240-23P

## CROSS REFERENCE INDEX

## NATIONAL STOCK NUMBER INDEX

STOCK NUMBER	FIG.	ITEM	STOCK NUMBER	FIG.	ITEM
5306-00-206-3810	408	23		321	20
5306-00-206-5745	156	34		321	60
	307	2		364	18
	340	127	5310-00-208-9255	19	91
	345	158		307	28
	346	84		309	27
5306-00-206-5748	160	94		316	40
	361	93		416	37
	366	72	5310-00-209-0026	18	96
5306-00-206-6376	148	52		127	60
5305-00-206-6599	253	40		149	39
5306-00-206-9248	400	2		179	146
5305-00-207-0895	166	78		184	193
5306-00-207-2322	28	6	5310-00-209-0295	20	59
5306-00-207-5304	418	25		179	130
5306-00-207-5874	254	29		183	65
5305-00-207-7465	167	2		184	174
5305-00-207-7466	167	3	5310-00-209-1239	365	75
	167	57	5310-00-209-1510	322	61
5305-00-207-7467	274	38	5320-00-209-1980	BULK	0
	275	16	5310-00-209-3445	147	6
5305-00-207-7468	329	31	5310-00-209-3573	163	31
5310-00-207-9274	151	65	5365-00-209-4077	167	125
	153	97	5310-00-209-4097	174	40
5310-00-207-9364	167	66	5310-00-209-5392	391	8
	324	10	5310-00-209-6560	220	18
5310-00-208-3767	323	37		221	19
5310-00-208-3755	163	29	5315-00-209-6953	25	2
5310-00-208-3786	299	3	5935-00-211-1010	BULK	0
5310-00-208-4134	73	32	5905-00-211-1318	301	78
	128	31	5340-00-211-8188	240	9
5306-00-208-5060	94	7	5330-00-211-8213	179	93
5310-00-208-5405	174	41		195	3
5310-00-208-6740	163	11		195	15
	245	25	5306-00-213-8829	157	20
	252	18		161	4
	256	4	5120-00-215-4325	A 2	2
	365	36	5310-00-215-7653	156	15
5310-00-208-6797	174	10		361	107
	255	6	5935-00-220-5330	319	31
	372	46	5315-00-221-0465	136	17
	373	5	4730-00-221-2115	73	34
	376	49		128	33
5310-00-208-7589	38	49		168	39
	39	57	4730-00-221-2129	351	11
	40	53	4730-00-221-2137	407	2
	61	6	9505-00-221-2650	BULK	0
	63	15	6680-00-221-5010	32	9
	63	21	4730-00-221-5195	398	20
	104	42	1650-00-221-9461	174	74
	111	34	1680-00-221-9467	373	113
	320	27	5330-00-222-2767	369	23

## SECTION IV

## TM 55-1520-240-23P

## CROSS REFERENCE INDEX

## NATIONAL STOCK NUMBER INDEX

STOCK NUMBER	FIG.	ITEM	STOCK NUMBER	FIG.	ITEM
4010-00-222-4482	BULK	0	3110-00-227-4589	413	32
1650-00-222-4525	152	17	5310-00-227-4881	152	20
1680-00-222-9248	47	7	5905-00-228-1924	373	95
5365-00-223-1960	179	213	5905-00-228-5506	289	97
	184	188	1650-00-229-4027	253	76
5905-00-223-2741	387	21	5365-00-229-4080	253	69
5330-00-224-1014	352	40	5961-00-229-5160	289	68
8135-00-224-8885	BULK	0		289	118
	BULK	0	5310-00-229-6713	178	4
1680-00-225-0673	51	39		183	30
5340-00-225-4583	423	12		198	2
5310-00-225-4680	38	84		199	24
5310-00-225-6190	417	9		199	42
5305-00-225-6400	164	39		199	73
5340-00-225-6639	327	17		199	100
5945-00-225-8692	171	2		199	130
	298	55		199	148
	304	22		199	156
	307	21	5340-00-229-7677	354	7
	309	16		356	23
	319	4	2995-00-230-0531	165	96
	320	4	9540-00-230-2339	BULK	0
	323	89	1680-00-230-3889	47	48
	392	9	1680-00-230-3899	46	15
	411	17	1680-00-230-3903	46	23
5310-00-225-8979	321	25	9530-00-230-6345	BULK	0
5330-00-225-9054	421	155	5307-00-231-1894	190	7
	421	160	5935-00-231-2964	298	29
	421	165	9530-00-231-7686	BULK	0
5360-00-226-1825	311	61	1680-00-231-8122	40	119
6105-00-226-1827	311	199	9540-00-231-9911	BULK	0
1560-00-226-2740	40	92	5961-00-231-9962	289	88
1730-00-226-3069	G 14	3	9535-00-232-0378	BULK	0
5310-00-226-3911	361	122	9535-00-232-0398	BULK	0
	365	11	9535-00-232-0405	BULK	0
	366	16	9535-00-232-0418	BULK	0
	366	31	9535-00-232-0437	BULK	0
5305-00-226-7916	316	19	9535-00-232-0489	BULK	0
5305-00-226-7919	275	33	9535-00-232-0494	BULK	0
5961-00-226-8579	34	16	9535-00-232-0501	BULK	0
5961-00-226-8669	167	73	9535-00-232-0503	BULK	0
8305-00-227-1247	BULK	0	9535-00-232-0519	BULK	0
3110-00-227-2362	108	44		BULK	0
3110-00-227-2802	421	100	9535-00-232-0522	BULK	0
3110-00-227-2803	151	27	9535-00-232-0525	BULK	0
	421	104	9535-00-232-0529	BULK	0
3110-00-227-2807	421	118	9535-00-232-0532	BULK	0
3110-00-227-2808	420	101	9535-00-232-0543	BULK	0
3110-00-227-4128	222	5	9535-00-232-0565	BULK	0
	415	41	9535-00-232-0569	BULK	0
3110-00-227-4521	368	46	9535-00-232-0583	BULK	0
	414	201	9535-00-232-1882	BULK	0

## SECTION IV

## TM 55-1520-240-23P

## CROSS REFERENCE INDEX

## NATIONAL STOCK NUMBER INDEX

STOCK NUMBER	FIG.	ITEM	STOCK NUMBER	FIG.	ITEM
9535-00-232-1884	BULK	0		245	46
9535-00-232-1886	BULK	0		361	2
5905-00-232-3112	31	14		361	56
5940-00-232-5195	BULK	0		361	105
9535-00-232-6947	BULK	0		361	121
9535-00-232-7525	BULK	0		362	2
9535-00-232-7531	BULK	0		362	57
9535-00-232-7533	BULK	0		363	2
9535-00-232-7534	BULK	0		364	2
9535-00-232-7535	BULK	0		365	2
9535-00-232-7536	BULK	0		365	10
9535-00-232-7539	BULK	0		365	125
9535-00-232-7541	BULK	0		366	2
9535-00-232-7542	BULK	0		366	15
1650-00-232-7925	245	68		366	30
	252	44		370	15
5961-00-232-8302	388	5		371	2
9535-00-232-8825	BULK	0		372	2
5910-00-233-2760	384	40		374	6
				375	2
5935-00-233-6655	BULK	0		376	2
2995-00-233-9271	165	23		377	7
2995-00-233-9272	165	3		377	121
2995-00-233-9273	165	47	5315-00-234-1854	412	32
2995-00-233-9274	165	65		412	43
2995-00-233-9276	165	110		418	14
915-00-233-9284	165	18	5315-00-234-1856	35	6
9540-00-234-0592	BULK	0		35	15
9540-00-234-0610	BULK	0		38	11
5320-00-234-1555	BULK	0		40	116
5320-00-234-1556	BULK	0		173	20
5320-00-234-1557	BULK	0		173	51
5315-00-234-1652	104	3		177	24
5315-00-234-1854	19	5		214	3
	28	14		412	21
	29	41		414	70
	36	24	5315-00-234-1861	199	2
	39	53		199	51
	58	2		199	108
	58	8	5315-00-234-1863	149	42
	58	64		151	60
	63	6		421	30
	66	15		421	115
	85	42	5315-00-234-1864	156	22
	87	5		156	71
	135	4	4710-00-234-6288	32	53
	135	25	5305-00-234-6318	149	7
	163	2	5310-00-234-7683	352	15
	163	22	9515-00-234-7949	BULK	0
	173	40		BULK	0
	201	3	9515-00-234-7953	BULK	0
	211	2	5320-00-234-8561	BULK	0

## SECTION IV

## TM 55-1520-240-23P

## CROSS REFERENCE INDEX

## NATIONAL STOCK NUMBER INDEX

STOCK NUMBER	FIG.	ITEM	STOCK NUMBER	FIG.	ITEM
5320-00-234-8574	BULK	0	5315-00-239-8030	148	69
5340-00-235-2312	290	103	5315-00-239-8031	377	45
5961-00-235-3226	387	7	5305-00-240-6650	321	76
1650-00-235-4539	174	78	6145-00-240-9795	BULK	0
5365-00-235-4560	44	33	5320-00-241-1837	BULK	0
	44	40	5315-00-241-2917	414	215
9515-00-235-7609	BULK	0	5315-00-241-2920	414	28
5910-00-235-8607	30	17	5315-00-241-2921	414	226
5905-00-235-9330	289	53	5315-00-241-2923	414	207
9530-00-235-9854	BULK	0	3130-00-241-5259	32	29
5905-00-236-0868	387	14	1680-00-241-5287	373	96
5905-00-236-0970	387	19	1680-00-241-5289	32	17
9530-00-236-1378	BULK	0	1680-00-241-5290	32	32
5365-00-236-3565	396	8	5365-00-241-5304	44	54
5340-00-236-3612	175	6	1560-00-241-5328	28	10
9540-00-236-3967	BULK	0	5315-00-241-7330	148	49
9535-00-236-7073	BULK	0		176	70
9535-00-236-7074	BULK	0		177	17
9535-00-236-7075	BULK	0		362	34
9535-00-236-7091	BULK	0		363	44
5910-00-236-7982	289	61		372	21
5905-00-236-8117	289	42		372	38
5315-00-236-8345	373	97		374	2
5315-00-236-8346	301	34		375	27
5315-00-236-8362	148	83		376	75
	173	4		376	95
	177	40		377	2
	372	73		377	51
	419	18		377	141
9530-00-236-8431	BULK	0		420	64
5910-00-236-8745	387	10		423	7
5910-00-236-8766	370	66	5315-00-241-7332	148	2
5910-00-236-8767	288	54		177	34
5905-00-237-2050	372	66		376	41
	372	67		377	107
	376	68		423	5
	376	69	1680-00-241-9657	51	48
	376	69	1680-00-241-9661	51	20
5961-00-237-2384	335	27	9320-00-241-9740	BULK	0
1630-00-237-3030	362	28	9320-00-241-9742	BULK	0
	363	9	9320-00-241-9763	BULK	0
2995-00-237-4672	163	16		BULK	0
4720-00-237-5655	160	100	5320-00-242-0299	BULK	0
5315-00-238-1584	40	56	5320-00-242-0369	BULK	0
4820-00-238-5404	345	136	5320-00-242-0370	BULK	0
	351	26	5320-00-242-0371	BULK	0
5910-00-238-6398	380	59	5977-00-242-1311	349	53
	381	45	5320-00-242-1578	BULK	0
5305-00-239-1675	339	72	5320-00-242-1579	BULK	0
5315-00-239-8019	66	28			
	162	8	5320-00-242-1580	BULK	0
	230	43	5320-00-242-1581	BULK	0

## SECTION IV

## TM 55-1520-240-23P

## CROSS REFERENCE INDEX

## NATIONAL STOCK NUMBER INDEX

STOCK NUMBER	FIG.	ITEM	STOCK NUMBER	FIG.	ITEM
5320-00-242-1582	BULK	0	6105-00-246-3100	373	50
5905-00-242-2545	289	43	6105-00-246-3101	373	26
5977-00-242-4465	165	107	1560-00-246-4771	127	66
2995-00-242-4512	165	78	5977-00-246-4910	373	31
9535-00-242-5665	BULK	0	5305-00-246-6393	373	102
5305-00-242-7275	169	15	5305-00-246-6394	373	92
	327	9	5330-00-246-6403	202	34
	329	32		202	57
9505-00-242-7527	BULK	0		206	7
9535-00-242-8604	BULK	0		210	29
4210-00-243-0863	428	50		215	10
9535-00-243-1875	BULK	0		228	6
5310-00-243-2259	93	8		228	77
	93	24		228	103
	113	3	5330-00-246-6404	202	31
	127	14		202	54
	143	14		228	81
9535-00-243-3513	BULK	0		228	100
5310-00-243-5912	109	38		236	11
9505-00-243-7619	BULK	0	5310-00-246-6444	373	25
5320-00-243-8356	BULK	0	5310-00-246-6451	373	99
5320-00-243-8357	BULK	0	4730-00-246-9520	262	73
5320-00-243-8358	BULK	0		273	77
5320-00-243-8364	BULK	0	5120-00-247-0216	A 6	2
5320-00-243-8470	BULK	0	5310-00-247-1007	373	64
6105-00-244-1729	165	100	1650-00-247-1580	239	24
5365-00-244-2906	373	48	1650-00-247-1582	239	27
5365-00-244-2911	373	74	9540-00-247-2176	BULK	0
5365-00-244-2912	373	33	1680-00-247-3420	44	78
5365-00-244-2913	373	33	1680-00-247-3421	44	81
5365-00-244-2914	373	19	1680-00-247-3422	44	87
1650-00-244-4942	239	21	1680-00-247-3423	44	88
9530-00-244-6931	BULK	0	1680-00-247-3424	44	69
5905-00-244-9118	285	41	1680-00-247-3425	44	70
	288	72	1680-00-247-3426	44	71
	289	79		44	82
3020-00-245-1769	44	59	1680-00-247-3427	44	75
6105-00-245-1823	32	18	1680-00-247-3428	44	64
4910-00-245-1832	G 20	3	1680-00-247-3429	44	26
1680-00-245-1833	29	51	6105-00-247-7228	32	39
	32	1	5365-00-247-7243	44	72
5310-00-245-3612	332	64	9390-00-247-7279	BULK	0
5306-00-245-3728	362	65	2995-00-248-1545	254	102
5320-00-245-4325	BULK	0	5365-00-248-3150	414	218
3120-00-245-8519	40	79	5330-00-248-3831	349	29
5340-00-245-9437	285	57	5330-00-248-3832	394	16
	288	78	5330-00-248-3839	349	26
	372	70	5330-00-248-3840	343	2
	376	66	5330-00-248-3845	345	14
	414	222	5330-00-248-3846	399	50
	428	2	5330-00-248-5142	176	82
	428	6	9505-00-248-9846	BULK	0

## SECTION IV

## TM 55-1520-240-23P

## CROSS REFERENCE INDEX

## NATIONAL STOCK NUMBER INDEX

STOCK NUMBER	FIG.	ITEM	STOCK NUMBER	FIG.	ITEM
	BULK	0		427	31
	BULK	0			
9535-00-249-5803	BULK	0	5330-00-253-4973	253	45
9535-00-249-5808	BULK	0	5305-00-253-5603	349	7
9535-00-249-5809	BULK	0	5305-00-253-5604	274	17
9535-00-249-5811	BULK	0		275	45
5935-00-249-5813	BULK	0	5305-00-253-5606	108	51
5325-00-249-6345	265	30		254	60
5360-00-249-8975	239	30		301	3
5330-00-250-0224	343	8		414	139
5330-00-250-0239	352	42		415	19
3120-00-250-1151	177	118	5305-00-253-5607	155	29
5305-00-250-2141	19	79	5305-00-253-5609	19	12
5315-00-250-2208	373	37		219	26
9535-00-250-6499	BULK	0		219	33
9535-00-250-6502	BULK	0		219	43
9535-00-250-6907	BULK	0		220	2
4730-00-250-7906	151	91		221	2
6105-00-251-2493	32	22		322	4
6105-00-251-2494	32	14	5305-00-253-7841	165	57
1680-00-251-2527	44	74	5905-00-253-9524	372	68
9540-00-251-2569	BULK	0		376	70
5360-00-251-4024	373	45	5905-00-253-9993	372	66
1620-00-251-8723	149	59		372	67
1620-00-251-8724	174	2		376	68
1620-00-251-8725	174	3		376	69
1560-00-251-8752	50	36	5905-00-254-1987	387	19
	84	1	5905-00-254-2445	285	36
1560-00-251-8754	29	5		288	17
	31	1	9535-00-254-4262	BULK	0
5330-00-251-8839	206	25	6105-00-254-6580	32	24
	211	56	1560-00-254-6640	84	31
	219	41	1560-00-254-6654	84	31
	228	56	1560-00-254-6658	124	37
	270	15	1560-00-254-6661	60	39
5330-00-251-9376	340	85		84	19
	345	152	5970-00-254-6685	339	77
	346	100	6645-00-255-1371	389	38
5310-00-251-9784	254	59	5935-00-255-3375	323	8
5905-00-252-1671	279	37	5320-00-256-1935	BULK	0
1650-00-252-2340	242	3	5320-00-256-1945	BULK	0
5905-00-252-3864	30	43	5320-00-256-1957	38	50
5315-00-252-5987	106	11		BULK	0
6625-00-252-6234	334	43	5365-00-256-2846	182	15
3130-00-253-1539	192	113		187	16
3130-00-253-1540	192	54		191	33
3130-00-253-1541	192	55		191	89
1560-00-253-1737	26	196			
5340-00-253-2812	427	16	8305-00-256-3902	BULK	0
	427	25	5905-00-256-5030	387	14
	427	27	5365-00-257-0211	151	69
	427	29		153	93

## SECTION IV

## TM 55-1520-240-23P

## CROSS REFERENCE INDEX

## NATIONAL STOCK NUMBER INDEX

STOCK NUMBER	FIG.	ITEM	STOCK NUMBER	FIG.	ITEM
5340-00-257-1143	165	64		348	34
5340-00-257-3745	61	7		351	6
	63	16	5325-00-263-6632	93	3
	111	32		260	17
5905-00-257-9427	372	67		323	65
	376	69		356	37
5905-00-258-5716	372	69		357	2
	376	71		408	37
5905-00-258-5717	372	68		414	57
	376	70	5325-00-263-6651	297	16
5905-00-259-4628	285	17		297	27
	288	17		354	10
5930-00-259-4646	314	12		356	20
5940-00-259-9011	BULK	0	5330-00-263-8028	168	51
5940-00-259-9057	290	106		340	54
9330-00-260-3806	BULK	0		345	40
	BULK	0		346	26
8305-00-260-6909	BULK	0		347	62
9540-00-261-5107	BULK	0		348	39
9540-00-261-5117	BULK	0		399	42
9540-00-261-5614	BULK	0		416	49
5935-00-261-6872	BULK	0	5330-00-263-8030	340	23
5925-00-261-7701	307	33		345	11
	309	43		345	42
8305-00-261-8579	BULK	0		346	48
8305-00-261-8856	BULK	0		347	12
5310-00-262-0935	301	71		348	59
8310-00-262-2772	BULK	0		351	17
5310-00-262-4631	416	38		402	26
5905-00-262-5267	372	68	5330-00-263-8031	340	79
	376	70		345	116
5920-00-262-5713	380	40		346	66
	381	55		347	33
	382	29		348	31
	386	44		351	38
5310-00-262-6217	407	30	5330-00-263-8033	168	53
5320-00-262-7627	BULK	0	5330-00-263-8034	340	118
				343	6
5320-00-262-7672	BULK	0		345	107
5320-00-262-7751	BULK	0		346	72
5365-00-263-1143	108	38		347	20
5310-00-263-2862	160	38		347	76
	160	75		348	17
	307	51	5330-00-263-8034	348	67
	309	60		351	14
	325	7	5305-00-263-9546	274	40
	431	7		275	18
	431	19	5310-00-264-1236	201	12
	431	60	5305-00-264-2220	321	99
	432	4	5320-00-264-3351	BULK	0
5330-00-263-5173	345	62	5320-00-264-4208	160	177
	347	36		BULK	0



## SECTION IV

## TM 55-1520-240-23P

## CROSS REFERENCE INDEX

## NATIONAL STOCK NUMBER INDEX

STOCK NUMBER	FIG.	ITEM	STOCK NUMBER	FIG.	ITEM
5905-00-264-5393	321	98			
5330-00-265-1078	347	75			
5330-00-265-1090	349	25	5306-00-274-2119	26	83
5330-00-265-1093	352	37		26	92
7510-00-266-6712	BULK	0		26	140
5940-00-266-8424	BULK	0		26	157
5940-00-266-8425	BULK	0		26	180
8305-00-267-3015	BULK	0		26	192
5320-00-267-8908	BULK	0		26	228
5320-00-267-9588	BULK	0		26	255
5320-00-267-9589	BULK	0		40	74
5310-00-268-6022	201	16		44	45
	420	70		56	5
5310-00-268-6023	201	14		98	2
5310-00-268-6054	377	35		236	26
5310-00-268-6057	163	28		351	19
5310-00-268-6075	423	14		418	37
5310-00-268-6076	151	61	5310-00-274-4566	147	4
5310-00-268-6077	149	43	5365-00-274-4587	373	33
5365-00-269-4448	244	2	5305-00-274-7710	352	34
9515-00-269-5815	BULK	0	3110-00-275-0265	108	42
9515-00-269-5824	BULK	0	5325-00-275-4480	68	16
5310-00-269-6797	18	95	5310-00-275-6715	109	46
2620-00-269-7270	147	14		158	3
	148	13			
5320-00-269-9417	BULK	0	5310-00-275-9211	28	32
5320-00-269-9418	BULK	0		109	44
5320-00-269-9420	BULK	0		124	26
5310-00-270-0118	305	4		158	7
5905-00-270-2773	289	46		376	44
5905-00-270-4958	372	68	5306-00-275-9567	365	72
	376	70	4720-00-276-0598	BULK	0
4020-00-270-8245	BULK	0	5325-00-276-4283	43	14
5305-00-271-5222	149	74	5325-00-276-4946	37	13
5305-00-271-6042	83	7		38	68
	83	28		44	13
5306-00-271-6885	47	12	5325-00-276-4953	37	11
5940-00-271-7741	328	13		38	67
5305-00-271-7746	414	94		44	12
7510-00-272-9409	BULK	0	5325-00-276-4993	167	47
4030-00-273-3079	49	15	5325-00-276-5867	49	88
4030-00-273-3081	140	53		49	99
	140	77	5325-00-276-6087	BULK	0
5305-00-273-7458	173	62	5325-00-276-6089	320	14
5305-00-273-7460	216	50		414	64
	217	48	5325-00-276-6090	391	24
5305-00-273-7463	166	22	5325-00-276-6091	20	14
	216	12		BULK	0
	217	11	5325-00-276-6098	353	12
	245	66	5325-00-276-6100	267	27
	252	41		268	36
	253	20		323	158

## SECTION IV

## TM 55-1520-240-23P

## CROSS REFERENCE INDEX

## NATIONAL STOCK NUMBER INDEX

STOCK NUMBER	FIG.	ITEM	STOCK NUMBER	FIG.	ITEM
	356	61		268	49
	357	19		269	23
	361	47		270	69
5325-00-276-6228	25	28		273	33
	408	51		296	34
5325-00-276-7785	45	35		357	52
5305-00-276-9586	245	55		431	82
3110-00-277-0119	349	15	5325-00-281-1557	19	17
3110-00-277-0256	414	21		66	12
4730-00-277-2428	BULK	0		356	48
4730-00-277-2576	402	31		357	35
1560-00-277-2718	340	91	5306-00-281-1644	160	82
	345	154	5306-00-281-2583	416	22
	346	101			
5310-00-277-5083	236	22	5325-00-281-3538	92	14
4730-00-277-6324	241	6		132	18
4730-00-277-9256	207	33	5325-00-281-4356	43	13
			5325-00-281-6594	277	19
4730-00-277-9257	236	23	5305-00-281-8498	165	61
	262	48	5305-00-281-8527	36	30
4730-00-278-2042	273	120	5305-00-281-8875	23	61
4730-00-278-2785	345	112		138	9
	351	33	5320-00-281-9000	BULK	0
4730-00-278-2965	407	3	5365-00-282-1633	370	116
4730-00-278-3122	357	38	5365-00-282-1643	184	252
	BULK	0	5365-00-282-1660	414	181
5365-00-278-4994	154	10	5325-00-282-1871	121	29
	176	11	5325-00-282-1875	68	14
	192	5	5325-00-282-2045	18	36
4730-00-278-5652	177	126		18	42
4710-00-278-8723	BULK	0		36	41
4710-00-278-8726	BULK	0		36	47
	BULK	0		140	51
5365-00-278-8794	188	45		140	75
5365-00-278-8805	188	16	5325-00-282-2047	123	12
	192	13		140	46
	219	40		140	70
4730-00-278-9094	168	35	5306-00-282-2228	BULK	0
4730-00-278-9095	188	24	5306-00-282-2229	39	28
	320	9	5306-00-282-2233	361	120
4730-00-278-9197	179	2	5306-00-282-2712	414	145
4730-00-278-9200	402	11	5306-00-282-3586	192	2
4710-00-279-0020	BULK	0	5306-00-282-4050	32	11
4730-00-279-0163	192	21	5306-00-282-4203	104	33
	206	36		114	12
	228	54	5305-00-282-4207	82	5
5975-00-279-1769	296	56	5310-00-282-4776	197	3
5305-00-279-2171	258	17	5310-00-282-4777	201	10
	260	23	4030-00-282-4885	412	71
	262	34	5306-00-282-4929	46	2
	263	54	5365-00-282-5344	187	54
	267	70	5315-00-282-6888	414	118

## SECTION IV

## TM 55-1520-240-23P

## CROSS REFERENCE INDEX

## NATIONAL STOCK NUMBER INDEX

STOCK NUMBER	FIG.	ITEM	STOCK NUMBER	FIG.	ITEM
5310-00-282-6907	28	72		124	15
5325-00-282-7467	136	16	5325-00-285-3374	73	18
5310-00-282-7817	398	22		112	7
5310-00-282-7834	194	39		132	4
	208	40		132	9
	210	53	5365-00-285-4803	373	64
	265	13	5325-00-285-6264	73	17
	269	76	5365-00-285-6976	192	98
	270	104	5315-00-285-7161	153	9
	356	49	5365-00-285-7940	421	129
	357	36	5330-00-285-9842	168	63
5310-00-282-7835	188	246		216	5
	194	62		217	5
	268	31		262	112
	269	62		272	9
	270	37	5305-00-286-0214	165	20
	347	31	3120-00-286-1221	311	218
	348	29	5306-00-286-1349	19	60
	356	63	5306-00-286-1361	40	94
	357	20	5305-00-286-1765	39	74
5975-00-283-2997	308	40	5340-00-286-2139	214	24
	310	42	5305-00-286-2312	326	25
5940-00-283-5280	BULK	0	5310-00-286-2806	373	111
	BULK	0	5320-00-286-4209	BULK	0
1560-00-283-5379	BULK	0	5905-00-286-5311	372	69
5945-00-283-6538	392	8		376	71
5180-00-283-6989	G 3	4	5325-00-286-6047	167	110
5180-00-283-6992	G 3	2		329	29
5180-00-283-6993	G 3	1		403	13
5180-00-283-6999	G 3	3	5340-00-286-6600	243	58
6220-00-283-9335	323	31		244	58
6220-00-283-9732	303	66	5340-00-286-9418	BULK	0
	323	41	5340-00-286-9421	BULK	0
	332	28	5340-00-286-9424	BULK	0
6210-00-284-0289	325	32	5340-00-286-9427	419	5
	334	41	5365-00-287-0093	149	87
	426	13		221	6
5905-00-284-4850	372	68	5365-00-287-0095	256	48
	376	70	4730-00-287-0289	20	8
5975-00-284-6097	168	81	3120-00-287-6988	24	35
5310-00-285-1542	167	96	3120-00-287-6989	365	54
5905-00-285-1720	285	17		365	67
	288	17		365	97
5325-00-285-2012	301	7		366	79
5905-00-285-2016	285	17		366	86
	288	17	3120-00-287-6990	29	52
5310-00-285-2177	28	86		361	154
	173	41		362	104
	247	3		371	35
5310-00-285-2177	362	79		416	19
5306-00-285-2586	173	27	3120-00-287-6991	40	15
5305-00-285-2623	82	7		40	131

## SECTION IV

## TM 55-1520-240-23P

## CROSS REFERENCE INDEX

## NATIONAL STOCK NUMBER INDEX

STOCK NUMBER	FIG.	ITEM	STOCK NUMBER	FIG.	ITEM
	361	67		362	161
	361	137		362	194
	361	141		363	83
	361	149		374	13
	362	113		375	34
	362	136		375	37
	362	155	3120-00-287-7934	372	93
	362	163		372	124
	362	171		377	59
	362	180	3120-00-287-7935	375	44
	363	60		376	144
	363	69		377	189
	363	78	3120-00-287-7936	377	147
	364	11		377	167
	366	93		377	195
	376	143		416	28
	377	71	3120-00-287-7939	376	122
	377	77		377	182
	377	102	3120-00-287-7954	421	81
	377	158		421	176
	377	168	3040-00-287-8938	158	30
3120-00-287-6992	26	43	3120-00-287-9711	377	133
	28	38	3120-00-287-9730	40	50
	40	63	3120-00-287-9751	362	123
	361	133		362	149
	362	42		363	89
	362	94	3120-00-287-9753	28	9
	362	105	3120-00-287-9754	21	16
	362	141		38	17
	362	148	9535-00-288-0666	BULK	0
	362	156	9535-00-288-0675	BULK	0
	363	65	3120-00-288-2218	130	11
	363	79	3120-00-288-2236	95	39
	363	88	3120-00-288-2242	28	23
	371	28	3120-00-288-2243	103	23
	372	92		103	23
	372	107		362	201
	372	123	3120-00-288-2244	416	68
	376	132	3120-00-288-2332	201	7
	377	98	3120-00-288-2368	365	28
	423	33	5315-00-288-2478	409	44
3120-00-287-6993	21	15	5315-00-288-2478	409	57
	361	155	5365-00-289-0032	149	100
	362	47		176	78
	362	121		248	9
	365	138	4170-00-289-2537	BULK	0
	366	91	4710-00-289-2537	BULK	0
	377	149	4710-00-289-2781	BULK	0
3120-00-287-7004	25	40	4710-00-289-3038	BULK	0
3120-00-287-7009	137	21	4730-00-389-5146	351	30
3120-00-287-7010	137	81	4730-00-289-5480	402	65
3120-00-287-7933	72	2		409	17

## SECTION IV

## TM 55-1520-240-23P

## CROSS REFERENCE INDEX

## NATIONAL STOCK NUMBER INDEX

STOCK NUMBER	FIG.	ITEM	STOCK NUMBER	FIG.	ITEM
4730-00-289-6015	351	24		203	18
4730-00-289-6089	208	2		225	16
	236	9		245	61
	402	24		252	35
4730-00-289-6091	192	117		254	46
	194	9		422	28
	272	14	5330-00-292-0580	205	19
4730-00-289-6092	194	10		208	24
9390-00-289-8702	BULK	0		212	20
	BULK	0		214	33
	BULK	0		229	38
8105-00-290-0340	BULK	0		237	16
9330-00-290-3462	BULK	0		243	92
5325-00-290-2816	136	22		244	92
5325-00-290-3974	66	7		245	88
	135	34		252	64
5325-00-290-3976	142	11		256	51
	142	11	5340-00-292-3296	155	24
	160	128	5306-00-292-4611	420	94
	160	141	5306-00-292-6176	362	192
	F 1	61	5306-00-292-6178	160	91
5340-00-290-4497	253	49		362	211
5325-00-290-6163	269	37		364	30
5325-00-290-8232	18	43	5306-00-292-8252	414	3
5325-00-291-0320	F 1	31	9505-00-293-4208	BULK	0
5330-00-291-3077	345	19	3120-00-293-4481	349	32
5330-00-291-3273	340	10	3110-00-293-8584	61	22
	345	8		61	36
	346	7		61	39
	347	66	3110-00-293-8818	373	72
	348	67		414	179
5330-00-291-3274	348	43	3110-00-293-8889	373	80
5340-00-291-3484	214	39			
			3110-00-293-9146	151	40
5340-00-291-5322	347	115	5365-00-293-9800	136	20
	361	103		208	7
	BULK	0		262	29
5340-00-291-5323	334	4		263	29
	BULK	0		268	6
5340-00-291-5347	BULK	0		269	41
5340-00-291-5353	304	37		273	101
	329	10		296	50
9330-00-291-5952	BULK	0		297	20
5330-00-291-7342	340	125		323	132
	345	166		355	8
	346	91		356	15
5325-00-291-9366	267	39		357	30
	304	26	5365-00-294-0575	228	58
	311	8		270	128
	333	24	5365-00-294-0580	259	9
5330-00-292-0577	149	90		260	9
	201	38		262	35

## SECTION IV

## TM 55-1520-240-23P

## CROSS REFERENCE INDEX

## NATIONAL STOCK NUMBER INDEX

STOCK NUMBER	FIG.	ITEM	STOCK NUMBER	FIG.	ITEM
	263	40	5905-00-302-4142	372	68
	268	95		376	70
	270	62	5905-00-302-4247	372	68
	294	27		376	70
	296	35	4730-00-302-8641	20	9
	356	4	5365-00-304-7679	269	25
1650-00-294-1391	153	86	5905-00-305-8817	289	34
1670-00-294-2954	82	2		289	124
	124	15	5310-00-306-3167	40	14
9515-00-294-9923	BULK	0		149	44
5905-00-295-4559	289	65		412	13
5905-00-295-4636	289	100	5940-00-306-9452	421	55
5905-00-295-4637	285	17	1560-00-307-2780	350	0
	288	17		350	3
5905-00-295-5199	285	17	5365-00-307-4512	155	5
	288	17	5905-00-309-7460	285	17
5905-00-295-5211	372	68		288	17
	376	70	5905-00-309-7479	285	17
	372	68		288	17
	376	70			
5905-00-295-5267	387	19	5120-00-311-5446	A 7	4
5999-00-295-5767	349	52	1650-00-313-5981	108	21
5935-00-296-8004	BULK	0	3020-00-313-9678	104	29
5310-00-297-0332	415	10	5905-00-317-9047	289	40
5315-00-297-2342	107	14	6140-00-321-2281	320	22
5310-00-297-3716	124	27	5330-00-322-6397	179	112
5310-00-297-3720	109	29		253	74
5310-00-297-3722	131	26	5305-00-324-8210	169	38
5310-00-297-9987	154	17	5310-00-325-1900	141	4
	255	16	5305-00-325-2461	207	6
5330-00-297-9990	248	27	1680-00-326-4470	391	12
	255	30	6220-00-326-5587	311	215
5315-00-298-1498	151	70	6220-00-326-5588	311	168
	153	90	3130-00-326-5591	311	206
5306-00-298-4820	152	8	6220-00-326-5595	311	147
9540-00-299-0102	BULK	0	5360-00-326-6787	349	20
5365-00-299-0369	165	67	2915-00-326-6789	349	21
5365-00-299-0370	165	73	5360-00-326-6792	349	16
5365-00-299-0372	165	99	2915-00-326-6793	349	19
	367	30	5330-00-326-1690	349	22
5905-00-299-0844	367	25	2915-00-326-6793	349	4
5330-00-299-1058	414	34	1680-00-328-1690	391	13
6240-00-299-4742	303	20	5935-00-328-3576	BULK	0
	312	7	4730-00-328-5305	356	13
	329	12		357	62
6220-00-299-6048	303	30		358	13
6220-00-299-7136	323	45	1560-00-329-8422	210	15
5306-00-300-2692	372	119	1560-00-329-8423	210	17
5365-00-201-5007	192	85	4730-00-329-9652	215	31
	192	130	4730-00-329-9659	206	17
5905-00-302-4051	286	31		271	20
	287	31	9505-00-331-3275	232	16

## SECTION IV

## TM 55-1520-240-23P

## CROSS REFERENCE INDEX

## NATIONAL STOCK NUMBER INDEX

STOCK NUMBER	FIG.	ITEM	STOCK NUMBER	FIG.	ITEM
	BULK	0		348	26
5910-00-331-9570	288	48		353	4
1660-00-332-5385	349	28		353	19
2915-00-332-5386	349	30		354	5
5905-00-332-9888	285	17		355	4
5905-00-332-9888	288	17		356	10
5340-00-335-0032	18	60		357	29
5305-00-335-0377	167	113		358	18
5305-00-336-1124	243	54		362	29
	244	54		396	6
5306-00-337-2861	148	62		396	33
	202	2		416	9
	266	49	5310-00-338-1810	416	32
1660-00-337-4546	407	11		416	42
5310-00-337-8329	18	174		430	23
	26	13		430	58
	26	20	5306-00-338-3305	365	6
	26	26		366	11
	26	35	5950-00-342-0374	321	17
5330-00-337-8593	347	80	5935-00-344-1952	BULK	0
	351	44	5940-00-345-1276	323	67
5365-00-337-8737	296	47		332	36
	347	116		332	37
	356	36		BULK	0
6610-00-337-9874	274	48	1680-00-346-4005	368	37
	275	29	5310-00-347-2126	193	2
5310-00-338-1810	123	5	2915-00-347-5046	349	33
	194	31	5365-00-347-7946	368	20
	194	57	6220-00-349-9294	306	45
	260	10		334	35
	261	21	5330-00-349-9492	253	12
	262	7	5325-00-351-4597	313	41
	262	143		317	22
	263	10	5935-00-356-7783	BULK	0
	264	10	5305-00-357-2068	245	56
	265	37	1560-00-357-6541	362	170
	267	28	1560-00-357-6563	362	178
	268	51	5305-00-362-3826	427	15
	269	24	4730-00-363-9867	347	68
	270	20		348	68
	271	7	1560-00-364-0124	362	202
	273	14	5330-00-364-9913	188	211
	294	10		192	43
	295	8	5935-00-368-0449	BULK	0
	297	12	7690-00-368-4660	BULK	0
	297	21	7690-00-368-4661	BULK	0
	329	25	5975-00-368-8648	74	5
	340	26		74	43
	345	54	5305-00-369-1228	239	17
	346	22	5306-00-369-2083	254	14
	347	17	5305-00-369-2084	254	84
	347	113	5310-00-369-2670	BULK	0

## SECTION IV

## TM 55-1520-240-23P

## CROSS REFERENCE INDEX

## NATIONAL STOCK NUMBER INDEX

STOCK NUMBER	FIG.	ITEM	STOCK NUMBER	FIG.	ITEM
5325-00-369-2714	123	14		365	22
5325-00-369-2714	159	23		366	43
5325-00-369-2721	25	11	5305-00-403-0575	85	35
5340-00-369-4056	254	95	1560-00-403-1153	36	29
5310-00-369-5022	254	79	1560-00-403-1154	36	28
5935-00-269-7868	339	0	5306-00-403-1487	104	31
	248	46	5905-00-403-3123	164	31
4920-00-369-9545	A 6	3	5905-00-403-4456	387	19
5365-00-370-4629	368	56	5330-00-403-6396	347	45
5330-00-370-8440	156	60		348	49
	156	116	5310-00-403-7031	32	45
1650-00-371-0136	222	9	5340-00-403-7032	44	86
	415	34	1560-00-403-7043	27	19
1650-00-371-0139	222	8	1560-00-403-7044	27	19
	415	33	6610-00-403-7051	29	11
6620-00-371-1655	352	5	5905-00-403-8837	30	36
4920-00-372-4593	G 1	2	5365-00-404-0873	29	56
6240-00-372-4841	311	240	5970-00-404-0982	339	78
5305-00-372-8619	370	126	5330-00-404-1473	188	206
5330-00-373-3907	108	13	5340-00-404-3353	20	67
9390-00-379-2615	BULK	0	5310-00-404-4216	373	91
5340-00-379-5634	240	38	5315-00-404-4220	165	54
	241	35	3120-00-404-6269	109	51
5340-00-386-2722	F 1	38		158	6
5320-00-395-6421	BULK	0	1615-00-404-7603	176	83
5320-00-395-6509	BULK	0	5961-00-404-9136	384	22
4320-00-397-5903	400	13		388	31
6620-00-400-1096	352	2		390	24
5365-00-400-3419	254	52	3110-00-405-4647	165	37
5905-00-400-4528	322	149	5365-00-405-4648	165	63
5330-00-400-5519	254	70	5360-00-405-4654	165	70
5305-00-400-5528	373	101	5365-00-405-4664	165	74
6105-00-400-6780	373	54	5365-00-405-7576	179	109
4730-00-400-6793	373	85		179	194
6105-00-400-6795	373	34		180	11
6105-00-400-6796	373	51		181	3
1615-00-400-7311	173	39		182	63
5120-00-400-7708	G 8	2		184	163
7690-00-400-7986	BULK	0		184	234
7690-00-400-7991	BULK	0		184	258
7690-00-400-7996	BULK	0		185	15
7690-00-401-1689	BULK	0		186	4
7690-00-401-1695	BULK	0		188	87
4730-00-401-3145	BULK	0		188	129
7690-00-401-4686	BULK	0		188	178
7690-00-401-4694	BULK	0		188	215
5905-00-401-7435	387	14		190	2
5905-00-405-7436	387	14		194	20
5905-00-402-1194	387	9		195	10
5905-00-402-1399	387	14	5905-00-407-0082	31	16
5305-00-402-3192	352	28	3120-00-407-4375	39	71
5310-00-402-5711	362	69	5320-00-407-5666	177	14



## SECTION IV

## TM 55-1520-240-23P

## CROSS REFERENCE INDEX

## NATIONAL STOCK NUMBER INDEX

STOCK NUMBER	FIG.	ITEM	STOCK NUMBER	FIG.	ITEM
5365-00-407-6204	179	143	1680-00-410-5920	26	265
	184	206		100	15
1680-00-407-7332	339	58	1670-00-410-5922	84	4
1680-00-407-7350	339	56		84	13
1680-00-407-7351	339	57		84	21
1680-00-407-7352	339	59		124	38
1680-00-407-7371	339	53	1650-00-410-5930	174	9
1680-00-407-7376	339	5	3120-00-410-5948	377	25
6210-00-408-2719	339	36	3120-00-410-5949	377	37
6210-00-408-2724	339	41		377	42
5306-00-408-6858	364	7	5935-00-410-9250	29	35
5306-00-408-6864	362	6	3040-00-411-0013	32	37
	363	15	3040-00-411-0014	32	36
	364	9	6695-00-411-0019	299	7
	372	12	5365-00-411-0029	174	8
	376	26	5365-00-411-0030	32	50
5905-00-408-8971	372	69	3120-00-411-0033	374	24
5905-00-408-8971	376	71	3120-00-411-0037	377	178
4730-00-409-1017	153	44	5310-00-411-2624	32	46
1560-00-409-4485	96	14	5310-00-411-2625	109	33
	96	29	6150-00-411-4064	367	38
5307-00-409-4485	179	107	5340-00-411-4090	44	37
	181	23		44	76
	186	24	3120-00-411-4092	377	139
	188	185	1560-00-411-4126	90	22
	188	216	5305-00-411-4466	337	12
	190	15	6105-00-411-5870	367	43
5905-00-410-1299	372	68	2995-00-411-8473	253	60
	376	70	2995-00-411-8475	253	22
5905-00-410-1305	372	69	2995-00-4118479	253	63
	376	70	5905-00-412-0720	372	69
	376	71		376	71
5905-00-410-1308	372	66	5905-00-412-0735	372	69
	376	68		376	71
5306-00-410-1749	BULK	0	5905-00-412-0763	30	24
5305-00-410-2945	29	20	5305-00-412-2511	414	55
5310-00-410-3025	19	34	5905-00-412-3776	31	11
	160	7	5905-00-413-1200	30	5
	298	53		31	3
	304	25	5330-00-413-4520	227	13
	316	48	5935-00-413-5394	339	81
	333	21	5330-00-413-7029	227	10
	411	8	5306-00-415-6102	375	30
1680-00-410-4629	44	55	6610-00-415-6410	294	41
5330-00-410-4887	347	46	5905-00-419-2845	289	48
	348	50	5330-00-419-2969	219	8
1670-00-410-5915	84	2		233	14
	84	12		254	11
1670-00-410-5916	84	3	5310-00-419-6544	47	14
	84	11	1680-00-420-0886	414	204
	84	20			
1670-00-410-5919	26	266	1680-00-420-0887	414	157

## SECTION IV

## TM 55-1520-240-23P

## CROSS REFERENCE INDEX

## NATIONAL STOCK NUMBER INDEX

STOCK NUMBER	FIG.	ITEM	STOCK NUMBER	FIG.	ITEM
1680-00-420-0888	414	79	5340-00-425-2153	240	23
1680-00-420-0889	414	235		241	21
1680-00-420-0890	414	214	5970-00-426-1583	430	15
1680-00-420-0891	414	137		431	69
5935-00-420-3403	168	77		431	122
1680-00-420-5210	414	117	5935-00-427-1587	BULK	0
1680-00-420-5211	414	111	1560-00-427-1722	101	10
2995-00-420-5226	163	46	1560-00-427-1723	101	10
	165	1	1560-00-427-1724	101	11
5365-00-420-5783	210	26	3110-00-427-8058	165	106
	215	29	5315-00-427-9950	421	25
	228	2	3110-00-428-6505	165	69
8115-00-420-7824	G 15	1	5962-00-428-7560	389	84
1560-00-420-7872	19	88	5905-00-429-3961	288	47
1560-00-420-7873	19	88	5905-00-429-7339	288	76
5910-00-420-8555	380	68	4730-00-430-3221	151	90
1630-00-420-9183	414	107	5905-00-431-3651	165	13
1680-00-420-9476	51	6	5905-00-431-5159	387	19
5905-00-421-2932	372	68	4030-00-431-5536	47	2
	376	70		50	3
5905-00-421-2933	372	69		53	7
	376	71		111	28
5905-00-421-2938	387	19		140	52
5905-00-421-2940	285	19		140	76
	288	22		160	90
	289	49		412	20
1680-00-421-7414	52	24		412	36
1680-00-421-7415	52	23		424	6
1680-00-421-7416	51	49	5365-00-431-6723	165	68
1680-00-421-7417	51	50	5905-00-432-0373	285	42
1680-00-421-7418	51	26	5905-00-432-0373	288	73
	51	38	5905-00-432-0377	285	17
1680-00-421-7419	52	21		288	17
1680-00-421-7420	51	31	5905-00-432-0378	285	17
	52	15		289	91
1680-00-421-7421	51	53	4730-00-432-1136	269	39
	52	27		270	55
1680-00-421-7422	51	51		BULK	0
1680-00-421-7423	52	28	4730-00-432-1137	260	30
5365-00-421-9083	181	22		263	18
	185	22		269	31
	186	17		270	73
	199	221	3110-00-432-2540	165	103
1680-00-421-9733	51	25	5306-00-432-3683	365	47
	51	37		366	51
1680-00-421-9734	52	16	5315-00-432-3713	216	58
5340-00-422-0613	308	41		217	56
	310	43	5305-00-432-4163	52	2
5330-00-422-1656	238	36		52	5
5905-00-422-4433	30	43	5905-00-432-6343	387	19
5340-00-423-5268	58	16	5905-00-432-6366	289	50
	58	72	5905-00-432-6367	289	110

## SECTION IV

## TM 55-1520-240-23P

## CROSS REFERENCE INDEX

## NATIONAL STOCK NUMBER INDEX

STOCK NUMBER	FIG.	ITEM	STOCK NUMBER	FIG.	ITEM
5905-00-432-6368	289	29	5930-00-442-4924	373	103
5905-00-432-6370	288	64	3120-00-442-6264	254	22
5935-00-432-9340	68	29	5360-00-442-6267	173	32
	132	44	5950-00-442-9466	303	108
	303	117	3040-00-443-1077	40	78
	323	62	1680-00-443-1140	44	30
	332	52	3120-00-443-1155	149	34
5305-00-433-3740	298	3	4730-00-443-3162	285	63
	298	22		288	88
1560-00-433-7340	101	11	8305-00-443-5601	KITS	0
6210-00-433-9290	339	46		BULK	0
5905-00-434-2609	372	67	5305-00-443-5869	373	29
	376	69	5905-00-443-9079	387	19
3110-00-434-5819	422	33	5910-00-443-9102	322	96
6105-00-434-8987	367	66	5935-00-443-9313	BULK	0
5950-00-435-1757	373	39	3120-00-444-0763	156	16
1560-00-435-4818	20	6	5306-00-444-6482	412	14
5365-00-435-5279	179	115	5325-00-445-4171	160	116
	199	228		F 1	48
1730-00-435-7802	F 1	7	3040-00-445-7423	52	3
1620-00-435-7840	149	54	3040-00-446-2859	362	15
1620-00-435-7842	149	23	5905-00-446-5449	171	4
3120-00-435-7893	173	48		319	9
5330-00-435-8522	340	16		320	48
	345	21	5340-00-448-4250	28	40
	346	10	5310-00-448-4723	336	14
5330-00-435-9133	242	18	5305-00-448-6456	300	2
	250	25		302	9
5340-00-436-5021	174	11	6150-00-448-9597	311	47
5360-00-436-5038	367	62		311	174
6625-00-437-2548	29	57	5330-00-449-1462	407	32
6105-00-437-2623	367	47	1660-00-449-1464	407	24
5305-00-437-2778	253	59	5310-00-449-2383	196	7
5360-00-437-4540	253	71		196	31
6150-00-437-7458	367	59	5905-00-450-1144	289	47
2995-00-437-7626	253	26	3020-00-450-3613	32	38
5310-00-437-8550	316	15	6145-00-450-6068	BULK	0
5306-00-437-9512	361	41	5365-00-451-1133	165	76
	362	109	4730-00-451-6044	294	38
	363	68	5905-00-451-7412	30	43
5306-00-437-9514	364	10	5320-00-451-9162	BULK	0
3120-00-438-3434	201	6	5905-00-452-0714	387	20
5340-00-438-7765	18	167	4730-00-453-6187	202	33
5305-00-438-8682	326	18		202	56
7690-00-439-2105	BULK	0		206	6
7690-00-439-2107	BULK	0		210	28
5305-00-439-2737	431	50		215	11
5305-00-439-7835	299	4	4730-00-453-6187	228	7
7690-00-439-9769	BULK	0		228	76
7690-00-440-0046	BULK	0		228	102
5310-00-442-0966	165	36	4730-00-453-6188	202	30
1620-00-442-2610	149	53		202	53

## SECTION IV

## TM 55-1520-240-23P

## CROSS REFERENCE INDEX

## NATIONAL STOCK NUMBER INDEX

STOCK NUMBER	FIG.	ITEM	STOCK NUMBER	FIG.	ITEM
	228	80	4730-00-460-5788	BULK	0
	228	99	5306-00-460-8547	371	17
	236	12	5306-00-460-8549	377	145
5945-00-453-8704	322	36	5306-00-460-8543	371	24
	322	41	5306-00-460-8554	362	37
6625-00-453-9443	33	4		363	47
5310-00-453-9550	183	35	3110-00-461-5555	203	19
5910-00-454-3179	34	14	5330-00-462-0420	166	21
4210-00-454-8788	393	4	5330-00-462-3203	402	40
5305-00-455-2489	169	39	5310-00-462-3211	157	29
5120-00-455-2734	G 4	4		162	0
3120-00-455-6172	149	36	5306-00-462-3212	166	60
5330-00-455-6177	149	66	5905-00-462-5721	30	15
5330-00-455-6178	149	69	1740-00-462-8761	G 8	4
3110-00-455-6179	176	38	1620-00-462-8858	153	77
3110-00-455-6188	176	39	5305-00-463-0391	280	18
2995-00-455-6205	166	49		280	23
2995-00-455-6206	166	54	3120-00-463-4815	32	47
2995-00-455-6212	166	62	5365-00-463-4827	367	46
2995-00-455-6215	166	57	6105-00-463-4901	373	49
5310-00-455-6871	373	83	5360-00-464-5779	166	66
5340-00-455-9593	412	11	2995-00-464-5840	166	75
1560-00-455-9705	19	4	5905-00-466-1215	31	36
1680-00-456-1946	44	41			
1560-00-456-1980	49	63	5905-00-466-1216	285	18
2995-00-456-1981	166	34	5905-00-466-1218	34	20
2995-00-456-1983	166	65	5910-00-468-2783	322	190
5365-00-456-2615	367	26	5910-00-469-2247	322	153
2995-00-456-6056	166	70	5910-00-469-2248	322	148
2995-00-456-6057	166	28	5910-00-469-2249	322	74
5310-00-456-7939	241	24	5945-00-469-2251	322	64
5935-00-456-8383	373	17		322	145
5320-00-457-1332	BULK	0	5905-00-469-2253	322	128
5360-00-457-2834	253	70		322	179
5325-00-458-4827	152	22	4730-00-469-4982	174	4
5905-00-458-9346	30	11	5905-00-469-7358	31	37
	31	15	5325-00-469-8422	93	7
	34	12		127	15
5905-00-458-9347	30	39	5905-00-470-1319	30	21
5306-00-459-1112	361	6	5310-00-470-1572	361	76
	362	10	5320-00-470-3635	BULK	0
	363	14	5305-00-470-5475	298	2
	371	6	5905-00-470-9481	30	14
	372	6		31	5
	376	33	5905-00-471-4441	30	43
	377	136	5905-00-471-4445	164	31
5305-00-459-4687	327	9	4730-00-471-8516	416	65
5330-00-459-9469	340	13	1680-00-471-8738	52	38
	345	23	1680-00-471-8739	51	7
	346	12	1680-00-471-8740	51	18
5306-00-460-4870	365	59	7510-00-473-7831	BULK	0
	366	46	5961-00-474-9800	322	147

## SECTION IV

## TM 55-1520-240-23P

## CROSS REFERENCE INDEX

## NATIONAL STOCK NUMBER INDEX

STOCK NUMBER	FIG.	ITEM	STOCK NUMBER	FIG.	ITEM
5961-00-474-9806	322	144	5320-00-477-400	BULK	0
4730-00-475-4815	218	49			
	223	42	5961-00-477-2067	322	85
	227	38		322	121
4730-00-475-4816	216	39		322	165
	217	38		322	197
	218	47		322	224
	227	36	6105-00-477-4099	373	46
	229	50	4820-00-477-6275	74	57
	230	4		99	12
	231	18	5330-00-477-6342	166	20
4730-00-475-4818	202	7	5961-00-478-1792	322	133
	220	11	5961-00-478-1793	322	182
4730-00-475-4818	223	44	5935-00478-3055	30	34
	251	7		31	27
4730-00-475-4821	218	41	5905-00-479-6658	30	50
	219	30	5340-00-479-9197	373	106
	220	8	5905-00-479-9948	387	14
	223	47	4820-00-480-1784	149	83
5310-00-475-9296	135	8	5310-00-480-1812	BULK	0
5950-00-476-5582	322	213	5905-00-480-5652	286	36
5950-00-476-5583	322	217		287	36
5950-00-476-5584	322	215	5905-00-480-6888	30	40
5950-00-476-5585	322	67	5905-00-480-7802	164	31
5950-00-476-5586	322	134	6680-00-480-9142	286	7
	322	203		287	7
5910-00-476-5588	322	114	6680-00-480-9143	286	2
5910-00-476-6677	322	191		287	2
5910-00-476-6678	322	105	6615-00-481-0688	253	77
	322	132	5905-00-481-3080	164	31
	322	164	1680-00-481-3161	394	8
5910-00-476-6679	322	29	5905-00-481-8220	289	41
5961-00-476-6681	322	141	5905-00-481-8456	387	14
5961-00-476-6682	322	107	1680-00-482-9079	52	30
	322	139	9540-00-482-9572	BULK	0
	322	176	5905-00-483-0416	30	8
	322	207	5905-00-483-0424	30	25
5905-00-476-6684	322	202	5905-00-483-0430	31	13
5905-00-476-6685	322	75	9330-00-483-3266	BULK	0
5905-00-476-6686	322	45	4730-00-483-4804	251	5
5905-00-476-6687	322	97	5340-00-483-7834	155	26
5905-00-476-6688	322	163			
5905-00-476-6689	322	218	4820-00-483-8443	166	58
5905-00-476-6690	322	167	2995-00-483-8510	166	76
5905-00-476-6691	322	88	5360-00-484-0977	166	52
5905-00-476-6692	322	93	1560-00-484-1025	40	83
5905-00-476-6693	322	59	4920-00-484-3958	G 8	1
5905-00-476-6694	322	18	5315-00-484-6248	373	78
5905-00-476-6695	322	119	1660-00-485-4104	407	20
5905-00-476-6696	322	99	3120-00-485-7604	166	32
5970-00-476-6768	322	69	5315-00-485-9758	166	69
5961-00-476-9501	322	123	5315-00-485-9766	166	40

## SECTION IV

## TM 55-1520-240-23P

## CROSS REFERENCE INDEX

## NATIONAL STOCK NUMBER INDEX

STOCK NUMBER	FIG.	ITEM	STOCK NUMBER	FIG.	ITEM
5360-00-485-9768	166	39		71	23
3120-00-485-9776	166	71		71	29
5310-00-485-9777	166	29	5905-00-491-1994	31	10
2995-00-485-9787	166	51	5905-00-491-6344	30	31
5945-00-485-9791	166	38	1680-00-491-9767	339	62
1650-00-486-4241	108	23	5320-00-492-1154	BULK	0
5306-00-486-5596	365	70	5320-00-492-1156	BULK	0
5306-00-486-5619	362	71	4820-00-492-4242	394	17
5306-00-486-5622	366	42	5935-00-493-6065	238	17
5306-00-486-5626	365	58	5305-00-493-6399	240	6
5306-00-486-5663	361	36		241	12
	372	11	2995-00-493-9503	253	69
	377	154	5305-00-494-7333	169	42
5310-00-486-5899	414	200	5306-00-494-7983	BULK	0
1560-00-486-8394	40	20	5306-00-494-7985	BULK	0
1560-00-486-8396	40	20			
5330-00-487-4687	206	13	5365-00-494-9662	414	154
	215	15	5910-00-495-0042	285	31
5306-00-487-4746	420	78		289	129
5305-00-487-5110	254	5		322	117
5310-00-487-8145	158	33		387	11
5340-00-487-9623	28	102	5961-00-495-0929	322	200
	89	10	1650-00-495-6977	220	41
	91	10		221	45
	245	92	5306-00-495-7150	61	49
	251	13	5320-00-495-9527	BULK	0
	252	68	5340-00-496-5832	241	9
3120-00-488-1496	40	32	5340-00-497-0331	370	87
4320-00-488-5328	347	90	1680-00-497-1970	52	31
	349	1	5320-00-497-2863	BULK	0
5305-00-488-7506	368	28	5305-00-498-1261	387	6
5999-00-488-9980	285	21		388	4
	288	35	5340-00-498-2821	166	14
5325-00-489-1230	68	14	5360-00-498-4509	253	37
5935-00-489-1997	BULK	0	3110-00-498-6552	367	65
4730-00-489-2500	194	60	5330-00-498-6553	253	25
5320-00-489-4824	137	56	3110-00-498-6978	253	83
	BULK	0	5961-00-498-8464	285	24
3120-00-489-8450	32	51		288	36
5365-00-490-1123	299	5	5310-00-500-1348	BULK	0
5320-00-490-2237	BULK	0	5330-00-500-1932	421	146
5320-00-490-2267	BULK	0	6350-00-500-3150	304	5
5935-00-490-3725	278	57		333	5
5305-00-490-4580	169	35	3120-00-500-3449	243	59
3040-00-490-5809	28	29		244	59
5360-00-490-5916	166	77	5930-00-501-4957	334	46
5365-00-490-5918	32	23	5999-00-502-0746	311	79
5910-00-490-7926	30	37	5365-00-502-2024	182	16
3040-00-491-0681	102	18	5930-00-503-3883	420	7
5340-00-491-0729	71	5	5365-00-503-6089	322	53
	71	11	5961-00-503-6097	322	115
	71	17		322	157

## SECTION IV

## TM 55-1520-240-23P

## CROSS REFERENCE INDEX

## NATIONAL STOCK NUMBER INDEX

STOCK NUMBER	FIG.	ITEM	STOCK NUMBER	FIG.	ITEM
7690-00-503-6627	BULK	0		163	4
7690-00-503-6628	BULK	0		163	24
5905-00-503-8738	390	36		163	48
5905-00-503-8738	390	52		175	17
5930-00-504-6094	201	66		177	4
5930-00-504-9964	402	50		192	123
5935-00-506-4192	BULK	0		216	29
5310-00-507-3623	196	11		217	28
3110-00-508-3051	377	201		364	34
5325-00-508-5934	68	15		414	167
	300	18		416	18
	301	74		417	5
	389	8		420	10
	389	24		421	170
	389	46	5310-00-515-8058	52	35
3120-00-508-6899	127	53		199	32
5320-00-508-8791	BULK	0		199	81
5320-00-508-8828	BULK	0		199	92
5935-00-509-6194	BULK	0		199	138
1560-00-512-0905	96	18		199	166
5320-00-512-7057	BULK	0		240	7
5365-00-513-0896	165	119		241	13
	167	107		341	19
5340-00-514-1230	BULK	0		349	46
5315-00-514-2660	340	87		373	59
	345	156		403	10
	346	104	5306-00-515-8064	26	114
	347	110		27	42
	348	97		28	35
5340-00-514-3049	247	13		44	34
	248	48		160	97
8305-00-514-4263	BULK	0		215	20
3110-00-514-4828	371	10		223	3
	371	14		228	43
	372	9		340	84
	372	15		345	151
	372	19		346	99
	376	28		347	41
	376	35		348	19
5305-00-514-6469	349	2		354	29
5306-00-514-6956	238	31		364	36
5305-00-514-7506	349	55	5310-00-515-8080	322	12
5305-00-514-8005	407	29	5310-00-515-8716	375	8
9905-00-514-9821	108	52		375	13
	415	20	5310-00-515-8772	109	35
7510-00-515-0319	BULK	0	5310-00-525-9371	179	23
5330-00-515-4916	108	14		179	27
				199	207
5310-00-515-7449	61	25		397	17
	111	25		414	41
	116	18		414	54
	162	11		421	6

## SECTION IV

## TM 55-1520-240-23P

## CROSS REFERENCE INDEX

## NATIONAL STOCK NUMBER INDEX

STOCK NUMBER	FIG.	ITEM	STOCK NUMBER	FIG.	ITEM
3120-00-516-0367	415	40	5330-00-524-0547	166	8
3120-00-516-1532	43	5		168	56
	106	17	2915-00-524-4921	349	34
	118	34	4730-00-526-0692	269	53
				273	54
3120-00-516-1534	105	16	5330-00-526-7220	407	6
3120-00-516-1546	365	29	5365-00-527-0592	414	209
3120-00-516-1814	365	98	5360-00-527-0994	108	20
3120-00-516-1849	25	25	5365-00-527-1492	179	225
3120-00-516-1850	135	37		184	118
	135	47	5310-00-527-3821	46	3
3120-00-516-1860	365	62		51	41
3120-00-516-1909	27	12		51	45
	377	105		52	8
3120-00-516-2434	361	135	5365-00-527-4397	373	41
	361	142	5310-00-527-4509	163	10
	371	45	5330-00-527-7413	373	22
3120-00-516-2798	39	32	9510-00-528-4579	BULK	0
	365	48	9515-00-528-4783	BULK	0
	366	55	5305-00-528-5293	248	17
1680-00-516-6543	44	7	3120-00-528-5319	66	53
1650-00-516-8237	149	123	9535-00-528-7174	BULK	0
1630-00-516-8438	155	21	9540-00-528-7262	BULK	0
	201	74	9540-00-528-7277	BULK	0
3020-00-517-1327	412	35	9540-00-528-7299	BULK	0
5305-00-517-6440	390	34	9515-00-529-0434	BULK	0
	390	50	3110-00-529-0573	349	68
3120-00-517-8336	377	63	4730-00-529-3763	199	244
3120-00-517-8355	158	27	5310-00-529-6239	130	9
	377	130	9510-00-529-8689	BULK	0
3120-00-517-8364	137	20	9535-00-529-8910	BULK	0
	137	122	5330-00-530-4341	149	124
3120-00-517-8391	130	7		153	84
3120-00-517-8409	40	72	5330-00-530-4341	BULK	0
3120-00-517-8413	160	30	5365-00-530-5898	235	16
3120-00-517-8437	362	82	5365-00-530-6164	368	33
5935-00-517-8519	BULK	0	5330-00-530-6990	179	188
3120-00-517-8596	111	31		184	231
	362	162		188	111
	363	74	5365-00-530-7067	373	21
3120-00-517-8598	377	103	5310-00-530-9963	146	36
3120-00-517-8697	72	3	5310-00-530-0113	152	6
3120-00-517-8698	148	6	5305-00-531-0298	32	12
3120-00-517-8702	137	80		414	65
	377	60	5305-00-531-0432	21	4
6210-00-519-0448	426	0		28	39
			5305-00-531-0442	81	6
6210-00-519-2653	302	8	5320-00-531-0707	BULK	0
5306-00-522-1813	BULK	0	5320-00-531-0715	BULK	0
4820-00-522-2415	174	82	5320-00-531-0728	BULK	0
4920-00-522-3784	A 6	4	5320-00-531-0736	BULK	0
3120-00-522-3833	40	33	5320-00-531-0739	BULK	0



## SECTION IV

## TM 55-1520-240-23P

## CROSS REFERENCE INDEX

## NATIONAL STOCK NUMBER INDEX

STOCK NUMBER	FIG.	ITEM	STOCK NUMBER	FIG.	ITEM
5320-00-531-0744	21	73		262	147
	137	99		268	45
	BULK	0	4730-00-536-2317	270	28
5320-00-531-0793	BULK	0	5365-00-536-9565	368	21
5330-00-531-2070	137	100	5305-00-537-3442	326	23
5306-00-531-8979	BULK	0	5330-00-537-3888	179	236
5310-00-531-9514	BULK	0	5330-00-537-3940	188	207
5310-00-531-9515	172	5		192	35
	303	75	5330-00-537-3944	192	73
	27	30	4730-00-537-9283	266	28
	18	189	4730-00-537-9330	268	26
	28	60	5306-00-538-0483	109	43
	29	43		158	5
	104	43	6210-00-538-8770	426	12
	111	3		430	2
	157	14		430	18
	175	3		430	41
	177	5	4720-00-540-1368	BULK	0
	206	3	4730-00-540-2017	206	12
	216	26	4730-00-540-2017	215	16
	217	25	1730-00-540-2343	G 20	2
	414	169	9540-00-540-5941	BULK	0
	416	21	4720-00-540-6434	BULK	0
	420	29	3110-00-540-8067	28	64
	421	169	3120-00-540-9687	167	131
5935-00-532-0967	BULK	0		367	45
6140-00-533-2848	320	20	4730-00-541-1222	410	15
5340-00-533-3505	321	95		410	25
5940-00-533-4821	421	58	4730-00-541-1755	194	41
5340-00-534-0296	95	19		356	59
5935-00-534-7553	BULK	0		BULK	0
1680-00-535-5202	368	31	4730-00-541-8234	BULK	0
1680-00-535-5203	368	22	4720-00-541-8328	BULK	0
4820-00-535-6483	153	37	4730-00-541-9105	BULK	0
	154	3	4720-00-541-9281	BULK	0
	206	5	5330-00-542-0920	153	89
	210	25	5330-00-542-1329	223	13
	215	7		223	52
	228	4		227	19
	420	84		227	45
5930-00-536-0782	311	196		229	46
5930-00-536-0783	311	195		230	8
4730-00-536-2264	262	79		232	11
	263	35	5330-00-542-1365	108	9
	268	54		149	102
	269	22		216	56
	270	127		217	54
4730-00-536-2270	216	38		221	18
	217	37		238	33
	229	49	5330-00-542-1398	203	8
	230	7		204	3
4730-00-536-2276	260	58		220	35

## SECTION IV

## TM 55-1520-240-23P

## CROSS REFERENCE INDEX

## NATIONAL STOCK NUMBER INDEX

STOCK NUMBER	FIG.	ITEM	STOCK NUMBER	FIG.	ITEM
	221	39	5330-00-543-3041	150	11
	223	15		243	22
	224	6		244	23
	229	45	5325-00-543-3058	160	139
	230	17	5340-00-543-4394	398	27
	232	9	5305-00-543-4517	174	17
	369	16		421	62
5330-00-542-1586	150	12	5306-00-543-4625	127	57
	174	31	5310-00-543-4842	40	49
	229	47	5305-00-543-5058	165	7
	230	12		414	120
	230	55	5310-00-543-5060	167	114
4010-00-542-4252	350	6		316	26
9535-00-542-4702	BULK	0		322	15
9535-00-542-4704	BULK	0		322	56
9535-00-542-4705	BULK	0	5305-00-543-5798	216	47
			5305-00-543-5798	217	46
6210-00-542-6393	426	11	5310-00-543-5933	337	3
5910-00-542-7493	282	34	5365-00-543-6932	179	89
5935-00-543-0207	BULK	0		180	5
5305-00-543-2023	373	52		181	13
5305-00-543-2024	165	11		184	75
	165	22		184	165
	165	58		186	15
	285	56		188	127
	288	82		188	188
	336	32		188	218
	341	15		190	9
	367	19		195	6
	368	18		199	219
	414	135	5330-00-543-7090	151	7
5305-00-543-2394	341	32		208	21
	373	14		109	3
5310-00-543-2410	29	9		214	22
	62	3		221	15
	165	15		237	27
	167	34	5330-00-543-7092	154	16
	311	106		255	15
	311	140	5330-00-547-6219	407	12
	311	201	6210-00-548-0196	274	12
	322	34		275	3
	322	39	5940-00-549-6703	BULK	0
	326	43	5310-00-550-1130	323	149
	341	16	5320-00-550-2397	BULK	0
	349	50	5320-00-550-4793	BULK	0
	367	12	5310-00-550-5009	19	43
	391	22		25	4
	404	9		37	19
	421	27		141	5
	429	27		141	7
5305-00-543-2752	341	18		141	19
5305-00-543-2753	414	202		141	29

## SECTION IV

## TM 55-1520-240-23P

## CROSS REFERENCE INDEX

## NATIONAL STOCK NUMBER INDEX

STOCK NUMBER	FIG.	ITEM	STOCK NUMBER	FIG.	ITEM
	148	56	3110-00-554-6057	373	47
	149	8	1650-00-554-6323	150	20
	323	14	4730-00-554-7397	398	6
	414	44	4730-00-554-8018	398	15
5340-00-550-5036	BULK	0	4730-00-554-9211	194	47
9390-00-550-6701	BULK	0	9390-00-554-9387	BULK	0
5330-00-550-6742	215	27	9540-00-555-0816	BULK	0
5330-00-550-6743	272	8	1680-00-555-2938	44	5
7510-00-550-7125	BULK	0	3110-00-555-5233	414	14
7510-00-550-7126	BULK	0	3120-00-555-5352	97	5
7510-00-550-7127	BULK	0	3120-00-555-6108	376	135
7510-00-550-7129	BULK	0	4210-00-555-8837	428	36
5320-00-550-8896	137	54		428	40
5320-00-550-8896	BULK	0		428	46
5320-00-551-0170	245	44	9535-00-555-8862	BULK	0
5310-00-551-4743	290	75		BULK	0
5305-00-551-6029	21	2	9540-00-555-9658	BULK	0
5305-00-551-6451	21	5	5930-00-556-0307	430	4
5306-00-551-6815	423	8	5320-00-556-9284	BULK	0
5306-00-551-7272	20	69	6620-00-557-0363	276	12
5320-00-551-8000	BULK	0	6685-00-557-0370	276	9
5320-00-551-8001	21	12	5940-00-557-1629	168	97
	245	43		321	44
	BULK	0		321	54
5320-00-551-8002	245	8		BULK	0
	252	2	5935-00-557-1973	BULK	0
	BULK	0	6620-00-557-3023	276	2
5330-00-551-8441	243	87	5940-00-557-4338	BULK	0
	149	106	5940-00-557-4341	BULK	0
	219	14	5940-00-557-4344	BULK	0
	227	18	5940-00-557-4345	BULK	0
	243	87	6685-00-557-5316	283	2
	244	87	6685-00-557-5317	206	9
5935-00-552-3036	399	23	6150-00-557-7656	307	67
2925-00-552-5747	298	24		309	64
6210-00-553-1076	329	14		BULK	0
	426	12	5330-00-558-1105	149	28
5975-00-553-6995	29	16	5340-00-558-3003	BULK	0
5975-00-553-7077	BULK	0	5306-00-558-3649	151	68
5640-00-554-0579	152	16	5320-00-558-3774	21	11
3110-00-554-1228	28	80	5320-00-558-3776	21	10
9535-00-554-1418	BULK	0	5305-00-558-4887	32	10
3110-00-554-3853	373	65	5305-00-558-4887	240	10
3120-00-554-5048	160	49		241	7
	160	49		349	42
	160	24		403	7
	361	144		414	185
	365	56	5310-00-558-6207	119	27
	416	20		166	73
3110-00-554-5245	403	12		340	102
3110-00-554-5957	108	45	5935-00-558-6775	BULK	0
3110-00-554-6034	414	219	5305-00-558-8934	125	2

## SECTION IV

## TM 55-1520-240-23P

## CROSS REFERENCE INDEX

## NATIONAL STOCK NUMBER INDEX

STOCK NUMBER	FIG.	ITEM	STOCK NUMBER	FIG.	ITEM
	133	48	1680-00-573-3985	414	24
	146	51	5310-00-573-7616	274	15
5320-00-558-9040	BULK	0		275	6
5330-00-558-9056	149	25		276	50
5315-00-559-0354	251	11	5340-00-574-6018	149	115
5330-00-559-6182	62	33	4810-00-575-1029	201	37
	149	125	1680-00-575-1428	368	40
	168	44	9535-00-575-5980	BULK	0
	255	28	5305-00-575-7181	352	36
5330-00-559-6184	422	51	5305-00-576-0579	118	9
5315-00-559-7467	421	17	5310-00-576-1304	415	12
5320-00-559-7472	BULK	0	5340-00-576-2345	39	59
5306-00-559-8140	156	25	5330-00-576-3206	149	109
1680-00-560-0504	274	49		230	39
	275	30	9330-00-576-3979	BULK	0
5365-00-560-2376	177	78	5330-00-576-441	108	12
5365-00-562-7870	368	54	5306-00-576-5635	156	16
8145-00-563-9803	G 15	3		156	82
8935-00-564-5362	BULK	0	5310-00-576-5752	59	41
5340-00-565-0004	148	37		59	91
	320	13	5307-00-576-8020	192	109
3110-00-565-6233	256	5	5365-00-576-8452	179	242
1630-00-565-8537	156	38	5315-00-576-8779	153	21
1650-00-565-8549	156	36	5330-00-576-9732	232	5
1630-00-565-8551	156	49		257	4
	156	105	5330-00-576-9733	151	19
3020-00-566-2521	367	67	5330-00-577-1333	149	21
4820-00-566-3331	208	34	5940-00-577-3807	29	37
	237	10		321	102
5340-00-566-6321	240	39		BULK	0
	241	36	1560-00-578-9483	49	28
5340-00-570-3734	247	9	1630-00-578-9899	201	39
	247	19	5310-00-579-0079	167	44
5340-00-570-3786	243	102		311	232
	244	101		373	12
5310-00-570-4049	95	38	5306-00-579-0403	416	60
1560-00-570-9761	49	37	5310-00-579-1871	32	27
1560-00-570-9837	160	106	5306-00-579-1877	416	31
3010-00-571-3557	414	86	5305-00-2138	165	92
1680-00-571-3575	414	116		414	76
1680-00-571-3604	414	151	5306-00-579-2171	160	18
1680-00-571-3608	414	125	5330-00-579-3156	218	48
1680-00-571-3628	414	241		227	37
3020-00-571-3683	414	92		229	48
1680-00-571-3686	414	127		230	5
5310-00-571-4176	414	155		231	19
5310-00-571-7024	149	47		244	28
1680-00-572-6641	369	22	5330-00-579-3158	128	9
5365-00-572-9256	414	213		201	49
1680-00-572-9258	414	208		211	26
1680-00-572-9323	414	153		239	23
1680-00-572-9394	414	243		254	34

## SECTION IV

## TM 55-1520-240-23P

## CROSS REFERENCE INDEX

## NATIONAL STOCK NUMBER INDEX

STOCK NUMBER	FIG.	ITEM	STOCK NUMBER	FIG.	ITEM
	256	31	5365-00-580-3636	266	52
5330-00-579-3163	225	7	5365-00-580-3641	365	32
5330-00-579-3165	422	48	3110-00-580-3843	62	25
5330-00-579-3166	174	49	5330-00-580-4394	216	55
5306-00-579-3369	148	17		217	53
5310-00-579-5554	311	83		223	19
	311	122		232	7
5340-00-579-6359	274	31		233	5
5320-00-579-6485	BULK	0		248	20
5320-00-579-6818	BULK	0		248	20
				248	20
5330-00-579-6860	422	44	5365-00-580-4834	259	11
5330-00-579-6861	151	42		262	26
5330-00-579-7543	154	20		263	51
5330-00-579-7916	211	37		265	20
5330-00-579-7918	151	54		296	40
5330-00-579-8108	149	78		345	55
	149	97	5365-00-580-4893	358	7
	201	51	5330-00-580-5055	205	5
	205	4		219	22
	209	19		224	2
	212	18		225	3
	219	25		231	9
	220	42	5330-00-580-5056	149	11
	221	46		201	77
	223	33		211	22
	224	5	5365-00-580-5317	300	32
	225	6		329	34
	227	25	5365-00-580-5791	78	13
	229	34		408	35
	232	29	9540-00-580-6338	BULK	0
	239	26	4730-00-580-6417	410	28
	245	40	4730-00-580-6418	409	19
	246	11	4730-00-580-6453	BULK	60
	252	33	9515-00-580-6551	BULK	0
	254	54	4720-00-580-6618	BULK	0
	256	15	4030-00-580-6793	104	27
5330-00-579-8156	216	19	9330-00-580-6886	BULK	0
	217	18	9535-00-580-6889	BULK	0
	225	7	4730-00-580-8548	BULK	0
8135-00-579-9284	BULK	0	3120-00-580-9480	361	156
5330-00-579-9833	32	6	5970-00-581-0696	414	60
	204	39	5950-00-581-5195	332	59
	245	72	5905-00-581-5491	30	38
	252	48	5930-00-581-7925	414	59
	415	15		414	126
5365-00-580-1610	409	10	5930-00-581-8123	317	6
4730-00-580-2527	206	34		317	37
	228	47		317	47
5365-00-580-3563	268	15	5330-00-582-1152	369	10
	409	46	5330-00-582-1536	248	26
	409	59		255	29

## SECTION IV

## TM 55-1520-240-23P

## CROSS REFERENCE INDEX

## NATIONAL STOCK NUMBER INDEX

STOCK NUMBER	FIG.	ITEM	STOCK NUMBER	FIG.	ITEM
5330-00-582-1537	218	8		282	6
5330-00-582-1539	150	10	5306-00-582-9410	127	72
	243	40	5950-00-583-8894	289	77
5330-00-582-1539	244	40	5330-00-584-0263	174	47
5330-00-582-1547	232	4		201	86
5330-00-582-1548	151	50		255	14
	230	49		256	12
	243	69		422	45
	244	69	5330-00-584-0265	149	84
5330-00-582-1549	174	50		151	8
5330-00-582-2107	255	25		202	8
5330-00-582-2116	149	126		203	16
	255	27		207	22
5330-00-582-2119	422	52		208	22
5330-00-582-2133	128	10		209	4
	149	49		210	44
	151	51		213	16
	203	23		214	23
	219	51		218	45
	230	50		221	16
	243	70		223	45
	244	70		227	6
	245	82		231	17
	248	14		237	28
	252	58		245	5
	254	49		250	20
	414	43		251	8
	415	5	5330-00-584-0266	252	38
	415	9		397	4
	415	30		422	22
	422	5		149	77
5330-00-582-2142	150	17		201	47
	248	28		202	6
5330-00-582-2150	422	46		209	17
5330-00-582-2855	174	76		210	45
	414	101		211	25
5325-00-582-3601	F 1	58		211	32
5305-00-582-5807	165	59		214	15
	240	31		218	43
	241	28		223	50
	301	12		229	25
5310-00-582-5965	321	6		230	47
	321	21		231	15
	321	58		238	35
5310-00-582-6055	148	43		242	23
5310-00-582-6058	156	15		248	32
5306-00-582-6419	158	22		249	11
5306-00-582-6708	412	8		250	26
5330-00-582-7481	153	82		251	6
5325-00-582-7773	25	10		254	19
5306-00-582-8786	156	45		254	41
5310-00-582-9176	278	2		414	103

## SECTION IV

## TM 55-1520-240-23P

## CROSS REFERENCE INDEX

## NATIONAL STOCK NUMBER INDEX

STOCK NUMBER	FIG.	ITEM	STOCK NUMBER	FIG.	ITEM
5320-00-584-0672	BULK	0	9540-00-585-7205	BULK	0
5330-00-584-1038	373	84	4730-00-585-7485	272	6
5320-00-584-1598	BULK	0	5330-00-585-7723	205	9
5330-00-584-1840	205	6		216	15
	207	18	5330-00-585-7723	217	14
	211	50		218	18
	216	62		219	16
5330-00-584-1840	217	60		229	22
	218	31		235	9
	218	39		254	23
	219	23	5330-00-585-8641	108	8
	223	48	5935-00-586-1053	BULK	0
	224	3	5315-00-586-6313	177	27
	225	4	5340-00-587-4173	156	25
	226	9	5340-00-587-4175	245	24
	227	42		252	17
	231	10	1650-00-587-4681	422	50
	249	7	1660-00-587-6386	402	21
	251	3	5360-00-589-5434	368	27
5306-00-584-5239	176	103	5310-00-590-8358	152	19
5310-00-584-5272	201	13	1650-00-593-4834	209	12
5340-00-584-6556	BULK	0	4710-00-595-2413	BULK	0
5325-00-584-6638	18	175	4730-00-595-3102	398	5
	93	6	5310-00-595-6165	367	24
5320-00-584-9078	BULK	0	5310-00-595-6211	335	18
5330-00-585-0626	249	13	5310-00-595-6429	166	68
3120-00-585-1488	21	48		278	7
	377	181		282	7
5330-00-585-3455	410	14		370	77
	410	24	5310-00-595-6607	148	4
5365-00-585-3567	40	88		419	20
5365-00-585-3569	BULK	0	5310-00-595-6612	109	28
5365-00-585-3581	340	0		173	6
	340	82	5310-00-595-6761	300	19
5365-00-585-3582	361	63		335	33
	419	11		389	9
5365-00-585-3624	262	37		389	25
	263	38		389	47
	340	65	5310-00-595-7078	124	15
	346	38		127	59
3120-00-585-4766	362	200		149	40
	375	32	5310-00-595-7079	131	25
	375	34	9540-00-595-7155	BULK	0
	375	53	5310-00-595-7468	414	62
	376	112		414	142
	376	134	5310-00-595-7475	118	18
	377	88	5310-00-595-7652	104	4
	416	69	5895-00-596-0695	314	20
3120-00-585-4837	107	21			
4730-00-585-6212	BULK	0	9505-00-596-1662	BULK	0
5330-00-585-6663	174	5	9505-00-596-1668	BULK	0
	201	62	5310-00-596-1712	149	15

## SECTION IV

## TM 55-1520-240-23P

## CROSS REFERENCE INDEX

## NATIONAL STOCK NUMBER INDEX

STOCK NUMBER	FIG.	ITEM	STOCK NUMBER	FIG.	ITEM
9515-00-596-1727	BULK	0	5365-00-598-1394	188	50
9515-00-596-1764	BULK	0	5365-00-598-1434	229	41
9515-00-596-1765	BULK	0		230	18
5310-00-596-1774	147	8	5340-00-598-2806	160	57
9515-00-596-1944	BULK	0	5365-00-598-4893	192	59
5310-00-596-2563	103	20	5340-00-598-8251	304	38
9540-00-596-2834	BULK	0		418	13
9540-00-596-2955	BULK	0		420	30
9535-00-596-3794	BULK	0	5330-00-599-2631	415	45
5310-00-596-4274	274	62	5330-00-599-2766	340	97
	275	51		345	118
5310-00-596-4743	167	95		346	65
9505-00-596-5101	BULK	0	5330-00-599-2934	108	22
5310-00-596-5477	179	161	9320-00-599-7428	BULK	0
	179	185	9320-00-599-8440	BULK	0
	182	26	5945-00-600-2527	314	31
	182	64	5315-00-600-2542	367	48
	184	214	6150-00-600-6258	298	11
	184	227		303	122
	184	261		306	32
	185	19		307	64
	187	26		425	7
	187	48	5325-00-602-0513	135	32
	188	108	1560-00-602-3502	124	8
	188	122	1680-00-602-4199	369	15
	188	162	5310-00-603-0447	40	100
	188	173	4730-00-603-0771	168	42
	188	181	3040-00-604-0953	414	18
	188	209	5360-00-604-1078	414	133
	191	55	1680-00-605-8550	51	12
	191	111		51	17
	192	40	5330-00-607-0032	373	100
	192	52	9530-00-607-1475	BULK	0
	192	110	5360-00-607-9922	208	32
5310-00-596-7102	39	24	5330-00-608-0287	140	12
5310-00-596-8422	18	113			
	40	18	5330-00-608-6432	174	23
	98	10		211	63
	98	11		227	9
	210	16	4730-00-610-7424	BULK	0
	362	19	3020-00-610-9332	167	127
	376	30	5365-00-611-6732	27	14
	376	37	4730-00-613-1859	BULK	0
5360-00-597-2604	400	3	5340-00-613-6923	24	42
5340-00-597-3302	389	22	5340-00-613-6924	24	17
	389	44	5340-00-613-6930	24	24
			5340-00-613-6931	24	40
5340-00-598-0146	331	11	5305-00-614-0245	341	4
5320-00-598-0708	BULK	0	5305-00-614-0246	196	9
5365-00-598-1219	229	42		196	33
	230	13		404	6
5365-00-598-1356	414	25		407	17



## SECTION IV

## TM 55-1520-240-23P

## CROSS REFERENCE INDEX

## NATIONAL STOCK NUMBER INDEX

STOCK NUMBER	FIG.	ITEM	STOCK NUMBER	FIG.	ITEM
5305-00-614-0247	349	13	5940-00-617-2896	BULK	0
	399	35	5905-00-617-5090	30	27
	407	8	5905-00-617-5096	34	15
5305-00-614-0260	367	11	5930-00-617-9718	302	5
	421	36		315	28
5305-00-614-0261	165	4	5330-00-618-0799	153	70
	167	91		154	38
	404	8		174	75
5305-00-614-0262	165	2		20	6
5305-00-614-0266	369	4		204	5
5305-00-614-0286	32	8		204	37
	165	24		208	31
	301	52		213	17
5305-00-614-0288	240	29		219	12
	241	26		223	71
5940-00-614-0537	387	5		237	9
5365-00-614-3067	211	19		248	39
5310-00-614-3500	148	55		252	46
	300	22		256	36
	301	22	5330-00-618-0801	149	108
	301	48		201	60
	301	67		229	26
	387	4		230	40
	388	3		231	8
5315-00-614-3598	63	59		256	9
5940-00-615-6073	167	112			
5930-00-615-6731	302	5	5330-00-618-1603	153	79
	426	10		211	67
	426	8	8135-00-618-1783	BULK	0
			5330-00-618-1920	203	4
5310-00-616-1124	376	81		204	7
5306-00-616-2618	27	7		204	35
	107	7		209	14
5306-00-616-2759	179	21		218	51
5310-00-616-2973	429	12		223	8
5305-00-616-3801	408	26		223	69
	409	31		227	34
5315-00-616-4261	251	10		243	4
5315-00-616-5514	403	5		254	322
5315-00-616-5519	311	211	5330-00-618-5902	223	17
	336	21		223	64
53-6-00-616-6346	103	14		243	37
	365	95		244	3
5310-00-616-6445	245	41	5330-00-618-6282	154	24
	329	26	5365-00-618-6485	194	33
5310-00-616-6822	322	8		258	41
5310-00-616-8118	243	52		270	21
	244	52		297	25
5305-00-616-8543	414	40		357	65
5306-00-616-8709	416	7	4730-00-618-7378	BULK	0
5355-00-616-9604	33	6	9515-00-618-7542	BULK	0
6145-00-617-0858	BULK	0	9515-00-618-7726	BULK	0

## SECTION IV

## TM 55-1520-240-23P

## CROSS REFERENCE INDEX

## NATIONAL STOCK NUMBER INDEX

STOCK NUMBER	FIG.	ITEM	STOCK NUMBER	FIG.	ITEM
9515-00-618-7727	BULK	0	2915-00-627-7741	349	12
4730-00-618-8359	168	43	1680-00-628-2649	337	13
4730-00-618-8650	194	44	5340-00-629-3413	431	39
4730-00-618-8862	BULK	0	7510-00-629-6637	BULK	0
5330-00-618-8899	233	6	7510-00-629-6638	BULK	0
5320-00-619-0157	18	17	1680-00-629-6972	369	6
	BULK	0	5320-00-630-5713	BULK	0
5315-00-619-3275	367	16	5320-00-630-5715	BULK	0
5310-00-619-3560	19	131	5320-00-630-5717	BULK	0
	122	9	5365-00-630-711	98	7
	301	16	4730-00-630-7590	BULK	0
	301	23	5310-00-631-1294	149	62
5320-00-619-4039	BULK	0		311	110
5320-00-619-4099	BULK	0	5330-00-631-1341	174	71
5305-00-619-4344	402	63		227	14
	408	41		254	17
	409	2		394	6
5310-00-619-5596	365	87	5340-00-631-7894	389	21
5325-00-619-6807	92	14		389	43
	132	18	5340-00-632-0454	390	67
5340-00-619-7032	104	28	5340-00-632-0465	103	19
4320-00-620-8065	108	35	5365-00-632-3102	95	37
5365-00-622-1810	44	36		278	53
	262	23	5910-00-632-3673	282	47
	353	5	1680-00-632-9608	303	138
5935-00-622-2831	168	76	5365-00-633-5554	44	51
5305-00-622-9472	165	25		340	129
5305-00-622-9477	367	2	5365-00-633-5558	345	168
	373	110	5365-00-633-5593	BULK	0
	403	9	7510-00-634-2946	116	16
5305-00-622-9478	373	109		BULK	0
5310-00-622-9531	336	39	7510-00-634-3264	BULK	0
5305-00-623-2200	368	61	7510-00-634-3267	BULK	0
3120-00-623-2293	154	29	6210-00-635-4700	BULK	0
5340-00-623-2637	174	14		329	15
6650-00-623-5969	429	19		332	20
5310-00-623-5991	138	11		426	13
5330-00-624-1855	154	25	6150-00-635-8380	373	32
5935-00-624-7660	BULK	0	5930-00-636-3241	402	51
5120-00-625-3885	A 1	1	5940-00-636-5535	420	4
5305-00-625-7672	311	4	5305-00-637-1125	274	2
	336	44		275	55
	409	32	5307-00-637-1612	185	2
5310-00-625-8279	BULK	0	5325-00-637-2369	36	50
5935-00-626-3122	BULK	0		36	61
6645-00-626-5370	314	21		140	54
5305-00-626-6741	220	28		140	78
	221	32		142	24
5330-00-626-7731	166	41	5320-00-637-5422	BULK	0
5905-00-627-1080	285	37	5305-00-637-5872	365	133
	288	23			
	289	90	5306-00-637-7860	82	2

## SECTION IV

## TM 55-1520-240-23P

## CROSS REFERENCE INDEX

## NATIONAL STOCK NUMBER INDEX

STOCK NUMBER	FIG.	ITEM	STOCK NUMBER	FIG.	ITEM
	124	13		217	24
5305-00-637-8382	350	4	4730-00-640-0598	194	8
5310-00-637-9541	321	29	4730-00-640-1215	272	11
	332	63	4730-00-640-1306	194	67
5307-00-637-9960	177	109		262	109
5310-00-638-0207	255	7		272	4
5305-00-638-1836	301	36	9535-00-640-2311	BULK	0
5306-00-638-2216	20	40	9515-00-640-4142	BULK	0
5306-00-638-2224	362	81	9515-00-640-4144	BULK	0
	365	45	9515-00-640-4145	BULK	0
	366	57	9515-00-640-4146	BULK	0
5310-00-638-2605	207	31	9535-00-640-4225	BULK	0
	262	47	9515-00-640-4237	BULK	0
	269	70	9535-00-640-4273	BULK	0
	270	48	9535-00-640-4274	BULK	0
	273	131	9505-00-640-4290	BULK	0
	340	71	4730-00-640-5042	184	148
	346	76	4730-00-640-5857	184	145
	347	7	4730-00-640-5860	179	62
	348	7		184	15
	351	16		188	42
	354	11		194	2
	356	24	4730-00-640-7199	228	14
	402	47		262	49
5305-00-638-3476	407	23	4730-00-640-7201	273	123
5306-00-638-4629	17	73	5330-00-641-0231	150	18
5306-00-638-4642	38	13		225	7
5306-00-638-5794	364	21		248	29
5306-00-638-6535	118	8	5325-00-641-0415	121	29
5365-00-638-6805	373	41	5325-00-641-0531	112	3
5365-00-638-6807	373	41		308	12
5325-00-638-8088	26	27	5325-00-641-0531	308	20
	362	214		308	33
	362	218		310	36
5310-00-638-9857	340	104	5325-00-641-1632	140	11
5325-00-639-0561	36	48	5330-00-641-2726	349	5
5306-00-639-1473	103	8	5330-00-641-3407	155	10
5306-00-639-2262	28	5		218	9
5306-00-639-2280	28	18	5330-00-641-3763	174	64
5306-00-639-2287	28	19		243	23
5306-00-639-2308	103	26	5940-00-642-1368	303	119
5306-00-639-2379	372	97	5930-00-646-4619	311	22
5306-00-639-2395	148	20	5325-00-646-8092	20	30
5305-00-639-2428	167	122	1680-00-647-1664	414	150
5320-00-639-2697	BULK	0	3020-00-647-1705	414	180
5306-00-639-2779	421	122	5365-00-650-1147	349	24
5306-00-639-2780	148	59	4730-00-650-9251	206	35
5325-00-639-7264	18	38		228	48
5325-00-639-7954	18	37	3110-00-654-9000	222	7
	140	45		415	43
	140	69	5930-00-655-4241	274	59
5306-00-639-8812	216	25		275	24

## SECTION IV

## TM 55-1520-240-23P

## CROSS REFERENCE INDEX

## NATIONAL STOCK NUMBER INDEX

STOCK NUMBER	FIG.	ITEM	STOCK NUMBER	FIG.	ITEM
	276	20		317	7
	302	2	5930-00-660-3952	316	12
	313	5		329	18
	314	18	6220-00-660-5539	332	79
	329	19	3120-00-661-3362	371	37
	426	9		371	46
	426	9	3120-00-661-3898	25	12
5930-00-655-4242	276	21		366	80
	316	18	3120-00-661-3905	362	95
5930-00-655-4245	276	67		362	159
5930-00-655-4248	314	17		363	81
	323	150		372	94
	329	17	3120-00-661-3909	137	121
5320-00-655-4757	BULK	0	3120-00-661-8966	28	98
5310-00-655-6930	365	74		40	125
5310-00-655-7219	253	46		40	138
5305-00-655-7541	409	26	3120-00-661-4135	366	95
5305-00-655-7542	177	7	3120-00-661-4181	362	41
5310-00-655-7549	243	55	3120-00-661-4185	39	33
	244	55		39	40
5306-00-656-0358	44	44		160	49
	96	11	3120-00-661-4185	160	49
	150	4		361	136
	318	22		361	148
1560-00-656-9867	340	86		362	106
	345	155		365	55
	346	103		365	99
5310-00-659-8986	26	142	3120-00-661-4201	361	143
5320-00-660-1091	BULK	0	3120-00-661-4204	127	77
5320-00-660-1094	BULK	0	3120-00-661-4232	111	8
5310-00-660-2084	324	9		137	71
5310-00-670-2215	40	35	3120-00-661-4251	28	62
	149	75		38	25
	174	18		361	68
	402	53		362	158
5305-00-660-2625	373	58		371	36
5310-00-660-3381	61	44	3120-00-661-4272	105	19
	103	17	3120-00-661-4313	39	31
	104	36		39	39
	105	3	3120-00-661-4314	377	183
	106	4	3120-00-661-4317	106	26
	160	81	3120-00-661-4353	372	95
	176	15		372	126
	361	119		377	62
	366	65	3120-00-661-4356	18	146
	413	21		362	195
5930-00-660-3947	33	22	3120-00-661-4361	127	67
	274	21	3120-00-661-4367	107	22
	302	6	3120-00-661-4373	377	148
5930-00-660-3950	320	49		377	169
5930-00-660-3951	315	21	3120-00-661-4374	362	124
	315	33	3120-00-661-4377	376	145

## SECTION IV

## TM 55-1520-240-23P

## CROSS REFERENCE INDEX

## NATIONAL STOCK NUMBER INDEX

STOCK NUMBER	FIG.	ITEM	STOCK NUMBER	FIG.	ITEM
	377	190	3120-00-661-8456	61	13
3120-00-661-5103	374	70		371	30
3120-00-661-5192	25	44	5365-00-662-3098	168	11
3120-00-661-5400	372	100		210	57
	372	113		259	15
3120-00-661-5408	39	47		260	19
	39	50		261	5
	361	157		262	9
	362	164		262	144
	363	70		268	7
3120-00-661-5418	40	16		269	65
	43	3		270	57
	61	14		271	8
3120-00-661-5419	26	42		273	89
	29	53		294	25
	362	137		295	9
	362	157		296	41
3120-00-661-5419	363	61		297	11
	363	80		340	33
	365	139	5365-00-662-3098	345	98
	366	94		346	52
	371	29		348	15
3120-00-661-5422	362	48		353	8
3120-00-661-5423	24	7		354	19
	40	93		355	13
	361	134		357	8
	362	114		358	10
	377	79		398	25
	377	104		408	42
3120-00-661-6334	106	27	5365-00-662-3100	168	20
3120-00-661-6841	158	28		261	20
3120-00-661-6971	366	92		263	39
	377	159		265	34
3120-00-661-6976	111	27		267	71
3120-00-661-6979	18	145		268	105
	245	11		269	49
	252	5		270	60
3120-00-661-7339	362	67		273	68
3120-00-661-7341	40	124		296	38
	40	137		297	15
3120-00-661-7358	127	78		340	48
	377	157		345	33
3120-00-661-7380	28	99		353	11
	97	6		353	15
	137	110		357	68
	376	100		408	54
3120-00-661-7484	38	48		410	34
	39	56	5365-00-662-3491	156	59
3120-00-661-8451	104	9		156	115
	375	45	3120-00-662-3942	368	52
	375	54	3120-00-662-6989	362	107
	376	113		362	142

## SECTION IV

## TM 55-1520-240-23P

## CROSS REFERENCE INDEX

## NATIONAL STOCK NUMBER INDEX

STOCK NUMBER	FIG.	ITEM	STOCK NUMBER	FIG.	ITEM
	363	66	4730-00-679-0236	296	25
	372	108		BULK	0
	372	125	3110-00-679-6786	369	12
5365-00-663-1245	108	5		414	27
5340-00-663-2428	44	61	5320-00-680-3598	18	16
5340-00-664-0584	410	39		21	74
5340-00-664-3092	427	13		137	101
5340-00-664-4541	63	17		137	102
	63	23		BULK	0
	111	33	5320-00-680-4456	BULK	0
9330-00-664-4871	BULK	0	5310-00-680-5209	192	27
5365-00-664-5386	179	229	5310-00-680-5210	18	138
	184	121		81	2
5340-00-664-8118	BULK	0	5310-00-680-6275	44	90
5340-00-664-8121	308	16	5310-00-680-6336	240	11
	310	16		241	8
	BULK	0	5310-00-680-7296	32	28
5340-00-664-8138	BULK	0	5365-00-680-8684	176	20
5340-00-664-8141	BULK	0	5305-00-680-9152	408	30
5340-00-664-8163	BULK	0		409	6
			5306-00-680-9504	364	22
5365-00-664-8998	188	113	5930-00-681-4727	313	20
5340-00-664-9052	166	82		317	45
	418	11	6240-00-681-8366	323	30
5355-00-667-9155	44	32	5945-00-681-9716	171	1
	44	39		306	60
	44	80		319	5
5355-00-668-6489	279	4		320	37
5930-00-669-7477	402	49		331	14
5930-00-669-7695	402	27		332	45
1680-00-670-8412	42	36		411	30
6220-00-671-0382	332	78	5340-00-682-1508	F 1	1
3120-00-671-7196	127	63	5315-00-682-1733	243	60
3120-00-671-7203	109	52		244	5
3120-00-671-7212	420	56	5320-00-682-1749	BULK	37
3120-00-671-7221	365	63	5340-00-682-2118	230	14
1630-00-672-3579	156	50	5940-00-682-2477	167	45
	156	106		335	18
5340-00-673-6164	362	197	5365-00-682-4624	210	19
1680-00-673-8871	42	24		346	100
	42	29	5340-00-682-4845	414	99
	42	34	5935-00-682-7782	BULK	0
1660-00-674-4374	402	18	5940-00-683-1522	313	36
1660-00-675-3346	167	128		315	20
1650-00-676-1633	214	8		317	19
8125-00-677-1744	414	234	5930-00-683-1624	316	17
5307-00-677-1839	414	30	5930-00-683-1625	327	6
5340-00-678-8590	414	212	5930-00-683-1629	303	24
5315-00-678-8603	414	85	5930-00-683-1630	313	21
4730-00-679-0235	294	4		314	16
	296	20		317	5
	BULK	0		317	36

## SECTION IV

## TM 55-1520-240-23P

## CROSS REFERENCE INDEX

## NATIONAL STOCK NUMBER INDEX

STOCK NUMBER	FIG.	ITEM	STOCK NUMBER	FIG.	ITEM
	317	46		211	54
5930-00-683-1632	303	37		212	11
5930-00-683-1633	300	5		212	23
5930-00-683-2814	326	46		218	38
9515-00-683-9284	BULK	0		223	59
5330-00-683-9888	369	27		227	7
4730-00-684-0564	168	41		227	43
5365-00-684-2093	259	28		231	12
	261	8		237	23
	262	8		239	14
	263	50	5330-00-684-3420	251	4
	265	38		395	16
	267	31	4730-00-684-3578	202	25
	270	41		202	44
	271	16		208	4
	273	15		228	71
	294	16		228	95
	296	51		236	19
	303	6		260	48
	304	36		262	130
	306	67		272	2
	336	7	9535-00-684-4140	BULK	0
	345	77	9515-00-684-4600	BULK	0
	353	20	9515-00-684-4601	BULK	0
	354	9	9515-00-684-4602	BULK	0
	356	7	9505-00-684-4843	BULK	0
	408	53	4710-00-684-5074	BULK	0
	420	26	5365-00-684-5980	BULK	0
5330-00-684-2164	174	65	5365-00-684-5983	301	46
5365-00-684-3303	146	32	4730-00-684-6913	340	63
5330-00-684-3419	207	13		345	79
	208	14		347	19
	212	5		356	8
	214	12		357	59
	216	86		358	12
	218	30		BULK	0
	218	40	4730-00-684-6916	340	22
	219	7		345	47
	223	25		346	56
	223	32		347	11
	223	43		348	58
	223	62		354	14
	226	3		356	33
	227	27		BULK	0
	227	39	4730-00-684-6917	345	130
	237	26	4730-00-684-6920	393	11
	254	26	4730-00-684-6922	340	72
5330-00-684-3420	149	58		346	75
	204	24		356	29
	204	52		BULK	0
	207	19	4730-00-684-7081	BULK	0
	208	16	4730-00-684-7157	348	73

## CROSS REFERENCE INDEX

## NATIONAL STOCK NUMBER INDEX

STOCK NUMBER	FIG.	ITEM	STOCK NUMBER	FIG.	ITEM
4730-00-684-7301	BULK	0	5340-00-687-6954	19	63
4730-00-684-7304	BULK	0		193	3
4730-00-684-7305	BULK	0	5310-00-687-7204	373	53
4730-00-384-7446	393	13	5306-00-687-7707	131	24
5365-00-684-7923	262	146	3020-00-687-8615	141	229
	357	55	5320-00-687-9611	BULK	0
			5320-00-687-9672	BULK	0
5325-00-684-9439	112	6	5320-00-687-9681	BULK	0
5320-00-684-9658	BULK	0	5320-00-687-9682	BULK	0
5320-00-684-9907	BULK	0	5320-00-687-9783	BULK	0
5320-00-684-9909	160	173		BULK	0
	BULK	0	5310-00-688-1998	97	4
5320-00-684-9910	407	15	5305-00-688-2342	326	9
	BULK	0	5905-00-689-1290	34	19
5320-00-684-9911	BULK	0	5905-00-689-4720	164	30
5320-00-684-9912	BULK	0	1630-00-689-4917	156	94
5365-00-684-0085	368	39	1630-00-689-4933	156	78
5320-00-685-0820	BULK	0	1630-00-689-4934	156	124
5320-00-685-0821	BULK	0	1630-00-689-4935	156	68
5320-00-685-0823	BULK	0	6130-00-689-6314	321	86
5310-00-685-1901	136	31	5310-00-689-8195	137	126
5306-00-685-2634	156	12		177	89
5305-00-685-3013	216	36	5305-00-689-9292	301	64
	217	35	6240-00-690-1094	311	240
5310-00-685-3744	166	84	5940-00-690-9961	321	75
	370	3	5330-00-691-0145	211	38
	420	41		219	9
5310-00-685-7977	166	59		248	38
5935-00-686-0447	320	28		254	10
6450-00-686-5100	306	39		256	42
	306	65	5365-00-692-8110	407	5
	306	71	5910-00-693-4589	29	22
6340-00-686-5137	396	34	5340-00-695-6914	374	30
5945-00-686-6870	306	65		374	49
5940-00-686-8168	165	17			
5950-00-686-8898	167	21	6130-00-701-0029	321	10
5320-00-687-3531	BULK	0	3120-00-701-0071	414	19
5320-00-687-3585	BULK	0	5305-00-701-5060	410	2
5320-00-687-5167	BULK	0	5305-00-701-5061	319	2
5320-00-687-5168	BULK	0		320	2
5320-00-687-5204	BULK	0		323	153
5315-00-687-5218	414	178	5975-00-701-5265	416	35
5320-00-687-5402	BULK	0	5905-00-701-5755	167	64
5320-00-687-5539	BULK	0	5325-00-701-9678	26	11
5320-00-687-5540	137	55		26	17
5320-00-687-5540	BULK	0		26	23
5325-00-687-5689	128	8		26	32
5305-00-687-6724	212	3	5305-00-702-0609	44	10
	329	7		125	19
	373	10		420	96
	422	3	3110-00-702-1452	391	9
	KITS	0	5320-00-702-1901	BULK	0



## SECTION IV

## TM 55-1520-240-23P

## CROSS REFERENCE INDEX

## NATIONAL STOCK NUMBER INDEX

STOCK NUMBER	FIG.	ITEM	STOCK NUMBER	FIG.	ITEM
5320-00-702-2423	BULK	0		399	41
5320-00-702-3222	BULK	0		BULK	0
5320-00-702-3223	BULK	0	5306-00-715-0566	178	15
5306-00-702-3249	127	58		194	13
6220-00-702-3464	303	19		197	8
5365-00-702-4473	414	114		398	18
5340-00-702-4860	412	34	5365-00-715-1152	201	45
5330-00-702-5220	211	42	4810-00-715-1879	348	75
	226	4	1630-00-716-2089	201	55
	234	4	1630-00-716-2107	201	18
	235	15	5325-00-716-3561	26	52
	243	27	5365-00-716-8090	39	84
4730-00-702-5377	210	2		104	44
	228	37	4810-00-716-8617	208	8
	260	32	5305-00-717-6950	370	81
	267	48	5305-00-717-6955	370	121
	268	59			
	271	24	1560-00-717-9479	367	45
5320-00-702-5568	BULK	0		268	64
5330-00-702-5643	243	10	1560-00-718-6511	396	21
	244	9	5340-00-718-6520	396	20
	256	8	5340-00-718-6521	396	19
	394	10	5305-00-718-9739	244	25
5305-00-702-5736	303	45	1630-00-719-4122	201	35
5320-00-702-8513	BULK	0	1630-00-719-4129	201	46
5325-00-703-1451	127	16	5305-00-719-5339	349	60
6680-00-704-9250	279	2	5305-00-719-5400	146	4
			5305-00-719-5401	26	103
6680-00-704-9252	279	26		26	128
6680-00-704-9255	279	58		26	175
5305-00-705-1640	26	48		26	201
	362	31		325	26
	363	41	5305-00-719-5402	24	12
5305-00-705-2030	103	2		26	186
5305-00-705-2189	135	30		26	215
5305-00-705-2271	40	24		26	247
5305-00-705-2388	413	14		40	23
5305-00-705-2468	100	5		40	73
5320-00-706-5175	BULK	0		340	93
5320-00-706-5176	BULK	0		345	149
5307-00-706-8765	177	108		346	107
5307-00-706-8783	192	48	5305-00-719-5403	24	30
5365-00-709-0817	375	37	5305-00-719-5404	24	15
4730-00-709-3887	BULK	0		100	6
5365-00-711-3136	160	35	5305-00-719-5405	100	2
5365-00-711-8294	28	12	5365-00-719-7313	414	96
1680-00-712-3539	369	5	4730-00-720-0172	236	13
3110-00-712-5583	245	32	4730-00-720-0233	207	9
	245	50		215	22
	245	53		228	57
	252	25		236	7
4730-00-715-0018	357	4	4730-00-720-0243	351	25

## SECTION IV

## TM 55-1520-240-23P

## CROSS REFERENCE INDEX

## NATIONAL STOCK NUMBER INDEX

STOCK NUMBER	FIG.	ITEM	STOCK NUMBER	FIG.	ITEM
4720-00-720-0260	BULK	0	5320-00-721-5208	BULK	0
	BULK	0	5320-00-721-5210	BULK	0
4730-00-720-0288	153	43	5320-00-721-5211	BULK	0
9515-00-720-0570	BULK	0	5320-00-721-5275	BULK	0
9540-00-720-0647	BULK	0	5340-00-721-6936	373	114
4730-00-720-0770	215	26	5365-00-721-7485	414	242
4730-00-720-1100	268	151	5340-00-721-7498	219	35
9540-00-720-1338	BULK	0	5320-00-721-7555	BULK	0
9540-00-720-1347	BULK	0	5340-00-721-7653	153	48
4730-00-720-1586	269	21		176	24
	270	98		373	62
	BULK	0		420	98
4730-00-720-1587	202	21	5340-00-721-8182	59	34
	202	48		59	84
	206	32		93	2
	228	55	5320-00-721-8973	BULK	0
	228	67	7510-00-721-9756	BULK	0
	228	91		BULK	0
4730-00-720-1588	210	30	5306-00-722-0393	19	27
	215	28		23	2
	228	8		23	42
	267	19		26	4
	273	82		26	146
5330-00-720-3652	149	107		26	168
	219	13		26	241
9390-00-720-4465	BULK	0		44	20
5320-00-720-6523	BULK	0		114	19
5320-00-720-6524	BULK	0		178	18
	BULK	0		303	84
7510-00-720-7516	BULK	0		402	52
	BULK	0		420	74
5306-00-720-7669	27	13	4730-00-722-1207	168	30
5365-00-720-8064	367	36	6220-00-722-3868	332	75
5310-00-720-8553	209	6	5310-00-722-5998	352	35
	370	127	4730-00-722-7216	351	13
5365-00-720-8570	185	13	3110-00-723-3373	414	146
	193	4	5961-00-723-3602	298	15
5310-00-720-9271	19	94		322	151
5905-00-721-0831	285	17		322	212
	288	17		368	15
5905-00-721-1109	289	127	1650-00-723-8078	208	27
5905-00-721-1268	285	50		237	12
5905-00-721-3676	372	66	3120-00-723-9464	368	53
	372	67	5310-00-724-0582	254	30
	376	68	5305-00-724-5819	40	59
	376	69	9330-00-724-6175	BULK	0
5905-00-721-3691	289	130	5305-00-724-6794	321	105
5905-00-721-4310	285	43	5365-00-725-1379	401	12
	288	24			
5306-00-721-4520	179	153	1670-00-725-1437	F 1	44
	184	200	5310-00-725-1986	18	114
	199	204	4730-00-725-4351	168	50

## CROSS REFERENCE INDEX

## NATIONAL STOCK NUMBER INDEX

STOCK NUMBER	FIG.	ITEM	STOCK NUMBER	FIG.	ITEM
	347	61	5365-00-728-2345	235	16
	357	67	6145-00-728-4026	372	61
	416	48		376	61
1680-00-725-5719	423	37	5310-00-728-7709	127	81
5360-00-725-5873	422	17	5320-00-728-8575	BULK	0
5360-00-725-5875	422	32	5310-00-728-9458	340	115
5365-00-725-5877	422	42		340	121
5320-00-725-6927	BULK	0	5908-00-728-9708	30	42
5320-00-725-7277	BULK	0	5930-00-729-1662	414	63
3120-00-726-2996	365	71	5330-00-729-4992	204	39
5330-00-726-3497	15	81		216	77
5315-00-726-5077	32	41		217	74
5325-00-729-6699	26	12		245	34
	26	14		252	27
	26	18	4730-00-729-6118	263	5
	26	19		264	6
	26	24		BULK	0
	26	25	9320-00-729-7066	BULK	0
	26	33	5315-00-729-9028	196	36
	26	34	4730-00-730-1549	BULK	0
	143	16	5305-00-730-3012	279	59
5325-00-726-6701	93	23	5905-00-730-3257	279	61
5961-00-726-7836	167	15	6105-00-730-3928	279	32
3110-00-727-0392	32	25	3110-00-731-5061	401	17
9535-00-727-0715	BULK	0	1560-00-731-5154	49	41
5365-00-727-1891	340	39	1560-00-731-5157	49	22
5330-00-727-2637	216	75	5365-00-731-9128	137	34
	217	72		137	48
	230	53	5310-00-732-7815	157	24
	233	24		162	0
	243	90			
	244	90	1680-00-733-7773	BULK	0
	256	19	5310-00-734-1850	18	154
5310-00-727-2809	362	63		63	55
5320-00-727-3826	BULK	0	5310-00-734-1859	28	107
9390-00-727-4476	BULK	0	5310-00-734-1863	89	13
1650-00-727-4571	422	35		91	13
1650-00-727-4613	422	47	5310-00-734-1885	F 1	60
1650-00-727-4617	422	41	5340-00-734-5525	243	57
5340-00-727-4744	422	18		244	57
			1680-00-736-8879	391	11
3120-00-727-4749	137	94	6140-00-738-5914	429	32
3040-00-727-5054	368	36	5310-00-738-6160	19	62
5975-00-727-5153	285	47	3020-00-738-6774	414	152
	285	62	5340-00-738-6826	94	12
5306-00-727-6788	362	212	1560-00-739-2558	160	37
	364	31	1560-00-739-2559	160	41
6220-00-727-7547	323	24	1650-00-739-2599	210	13
5310-00-727-8353	29	13		212	1
5320-00-727-8418	B	0	1650-00-739-2602	210	21
5330-00-727-9486	155	11		213	1
	369	3	1650-00-739-2635	210	24

## SECTION IV

## TM 55-1520-240-23P

## CROSS REFERENCE INDEX

## NATIONAL STOCK NUMBER INDEX

STOCK NUMBER	FIG.	ITEM	STOCK NUMBER	FIG.	ITEM
	214	1	1560-00-756-2776	49	42
1680-00-739-4856	362	45	1560-00-756-2778	49	29
	363	26	1560-00-756-2782	49	9
1680-00-739-4873	362	45	1560-00-756-2783	49	11
	363	25			
5950-00-739-7703	33	26	1680-00-756-3763	412	70
3120-00-740-6467	176	120	1680-00-757-2878	50	64
1615-00-740-6469	176	112	1680-00-757-2879	50	54
5310-00-740-6470	176	124	1680-00-757-2880	50	44
5365-00-740-6471	176	110	1680-00-757-2881	50	34
3120-00-740-6473	176	37	1680-00-757-2882	50	18
1615-00-740-6477	176	52	1680-00-757-2883	50	28
1615-00-740-6480	176	89	1615-00-757-7112	176	87
1615-00-740-6482	176	5	1660-00-757-7134	402	20
1615-00-740-6484	176	4	5340-00-757-7201	116	11
5945-00-752-0379	298	25	5340-00-757-7202	116	10
5961-00-752-6143	387	25	5930-00-758-0208	338	7
5330-00-752-7534	205	2	4930-00-758-0334	338	16
	223	27	5930-00-758-0335	338	6
	224	6	1680-00-758-1937	50	17
4730-00-752-9336	348	73	5905-00-758-2924	372	69
3020-00-753-0529	414	232		376	71
1680-00-759-0533	44	53	5905-00-758-2932	372	66
8305-00-753-2967	BULK	0		372	67
5310-00-753-4000	40	28		376	68
1650-00-753-4082	414	23		376	69
5310-00-753-4101	165	38	5905-00-758-3393	30	43
7690-00-753-4742	BULK	0	5905-00-758-3527	289	73
	BULK	0	1630-00-758-4766	156	5
	BULK	0	5905-00-758-4770	372	67
5320-00-754-0822	BULK	0		376	69
5320-00-754-0962	BULK	0	5905-00-758-4780	387	19
5320-00-754-0992	BULK	0	5905-00-758-4807	34	21
5365-00-754-1082	174	7	5935-00-758-4836	367	71
5306-00-754-1788	321	5	1630-00-758-4838	156	21
5310-00-754-1834	155	20	1630-00-758-4841	156	95
5315-00-754-1855	27	16	1630-00-758-4866	156	31
5320-00-754-1906	BULK	0	5961-00-758-4938	322	43
5315-00-754-2196	184	169	1560-00-758-9270	40	37
	188	222	1560-00-758-9767	40	34
	190	10	4730-00-759-1044	BULK	0
	199	217	9390-00-759-2854	BULK	0
5306-00-754-3049	391	15			
5305-00-754-3169	29	12	9390-00-759-2855	BULK	0
5310-00-754-4241	163	30	9390-00-759-4093	BULK	0
5945-00-755-2301	320	45	3040-00-759-4112	414	15
5915-00-755-4181	167	46	3040-00-759-5487	414	233
5930-00-756-0291	169	48	3040-00-759-5501	414	26
1650-00-756-1046	107	8	1680-00-759-7496	414	17
	108	1	5360-00-759-8298	174	33
3110-00-756-2637	414	8	1615-00-759-8304	174	30
3940-00-756-2764	412	26	1615-00-759-8321	174	55

## SECTION IV

## TM 55-1520-240-23P

## CROSS REFERENCE INDEX

## NATIONAL STOCK NUMBER INDEX

STOCK NUMBER	FIG.	ITEM	STOCK NUMBER	FIG.	ITEM
1650-00-759-9081	201	80	5970-00-767-0524	BULK	0
	211	34	5935-00-767-0788	225	2
9390-00-759-9757	BULK	0	5365-00-767-3800	414	98
9390-00-759-9765	BULK	0	1660-00-767-6104	407	31
5306-00-759-9944	153	5	5310-00-767-9425	417	10
1730-00-760-3367	G 5	5	5930-00-768-4086	414	74
1650-00-760-3938	156	89	5365-00-768-7737	396	10
3110-00-761-0652	32	43	5305-00-769-5639	216	28
3120-00-761-4185	377	78		217	27
5310-00-761-4221	318	20	5340-00-771-0045	251	16
5910-00-761-7112	386	26	1680-00-771-5092	414	177
5320-00-761-8454	BULK	0	3020-00-771-5094	414	164
1660-00-761-9405	167	56	3120-00-771-6025	177	105
1680-00-761-9537	326	19	5315-00-771-7352	145	12
5365-00-762-1908	181	16			
5305-00-762-7482	311	188	5310-00-772-3718	334	27
	367	81	5310-00-772-3720	22	24
5306-00-762-8046	420	85		22	27
5310-00-762-0254	28	33		41	20
5315-00-763-0920	422	31		109	90
5365-00-763-1360	414	110		137	42
5365-00-763-1361	414	99		177	10
9390-00-763-4846	BULK	0		303	51
5305-00-763-6009	391	14		303	59
1615-00-763-7563	174	35		324	30
6240-00-763-7744	302	7		410	32
	334	41		410	32
6240-00-763-7744	426	10		410	43
	426	10		410	43
	430	3		431	110
	430	19	4730-00-773-2620	416	54
	430	42	1680-00-773-3018	44	50
5305-00-763-7822	370	74	5905-00-774-4512	285	17
5305-00-763-7827	167	133		288	17
3110-00-764-0932	205	12	1650-00-774-8281	422	25
5310-00-764-1764	214	5	5310-00-774-8419	422	19
5310-00-764-2391	318	8	5360-00-774-9418	24	38
5310-00-764-2395	303	143	5305-00-774-9685	221	12
	318	6	5310-00-778-2567	18	217
	318	18		112	8
5320-00-764-2431	BULK	0	5325-00-775-6436	159	29
3020-00-764-7104	414	81	5340-00-776-8139	28	77
3020-00-764-7105	414	80	5310-00-777-5769	308	25
5320-00-764-7287	BULK	0	5310-00-777-5776	301	40
1615-00-764-8689	177	60		308	19
5945-00-764-8878	422	15		310	19
5905-00-764-8914	322	82	5310-00-777-5779	308	24
5310-00-764-9564	230	44		310	24
5340-00-766-6001	206	18	5310-00-777-5780	328	17
	215	35	5310-00-777-5785	23	29
1650-00-766-7193	414	102		23	52
1650-00-766-7194	414	105		27	38

## SECTION IV

## TM 55-1520-240-23P

## CROSS REFERENCE INDEX

## NATIONAL STOCK NUMBER INDEX

STOCK NUMBER	FIG.	ITEM	STOCK NUMBER	FIG.	ITEM
	41	49		66	47
	66	34		73	21
	303	142		82	6
	318	5		83	10
	331	16		83	33
	431	12		84	5
	432	18		84	14
	432	28		84	24
	432	33		85	8
	432	43		57	15
	432	49		88	6
5310-00-777-5787	20	43		95	6
	41	50		95	8
	318	7		96	9
5310-00-777-5787	318	16		96	23
	331	18		100	8
	411	24		109	22
5310-00-777-5789	409	37		122	6
	409	51		122	26
	409	64		122	26
5310-00-777-5791	318	0		124	21
	18	48		126	12
	18	136		126	12
	19	133		127	11
	20	44		128	20
	21	76		129	17
	22	6		133	8
	22	59		133	56
	23	7		135	43
	23	26	5310-00-777-5791	135	45
	23	49		139	22
	24	14		143	19
	25	30		143	21
	26	6		143	26
	26	45		143	29
	26	49		143	32
	26	69		146	5
	26	106		160	42
	26	126		177	25
	26	137		274	42
	26	190		275	20
	26	210		298	32
	26	239		303	144
	26	250		308	6
	28	101		310	6
	36	77		323	139
	41	3		334	19
	41	51		362	207
	53	12		408	38
	57	20		428	16
	58	38		431	24
	66	35		432	10

## SECTION IV

## TM 55-1520-240-23P

## CROSS REFERENCE INDEX

## NATIONAL STOCK NUMBER INDEX

STOCK NUMBER	FIG.	ITEM	STOCK NUMBER	FIG.	ITEM
	432	15		22	77
	432	19		23	25
	432	25		26	7
	432	29		26	44
	432	36		26	70
	432	40		26	101
	432	44		26	131
	432	50		26	138
	432	70		26	149
5310-00-777-5792	110	12		26	174
	160	171		26	187
5310-00-777-5793	18	197		26	209
	18	201		26	240
	24	45		27	23
	26	245		39	83
	36	12		41	32
	59	4		57	21
	59	49		58	39
	67	7		83	9
	67	12		83	34
	83	6		84	6
	83	17		84	25
	83	31		87	16
	89	12		95	7
	91	12		109	23
	95	4		124	22
	100	16		126	13
	118	13		137	9
	119	4		138	13
	127	48		138	23
	143	8		139	23
	143	22		146	6
	143	33		146	38
	179	32		146	39
	188	97		411	25
	199	201	5310-00-778-9482	18	192
	303	87		18	196
5310-00-777-5795	82	9		18	199
	124	20		18	202
5310-00-778-2655	303	51		24	11
	303	59		26	148
	308	26		26	246
5310-00-778-2655	308	32		36	9
	310	26		95	5
	329	5		118	14
	336	5		129	7
5310-00-778-9160	432	11		143	9
	432	16	5310-00-778-9491	199	202
5310-00-778-9480	19	102	5310-00-778-9505	160	172
	19	134	5310-00-778-9511	107	24
	21	77		36	33
	22	74		431	85

## SECTION IV

## TM 55-1520-240-23P

## CROSS REFERENCE INDEX

## NATIONAL STOCK NUMBER INDEX

STOCK NUMBER	FIG.	ITEM	STOCK NUMBER	FIG.	ITEM
5310-00-778-9514	431	76	5330-00-781-3309	416	76
5320-00-779-0292	BULK	0	5305-00-781-3800	111	11
5320-00-779-0293	36	73	6685-00-781-3939	394	18
	BULK	0	5310-00-781-3999	192	94
5320-00-779-0301	36	75	5305-00-781-4739	254	93
8030-00-779-4700	BULK	0	5365-00-781-4780	370	31
5310-00-779-6594	24	46	5305-00-781-5665	323	3
	84	23	3120-00-781-5913	377	186
5310-00-779-6619	36	8	3120-00-781-5914	377	194
5310-00-779-6625	18	182	5365-00-781-7254	321	41
5355-00-780-1199	228	36	3120-00-781-7305	311	182
1680-00-780-2121	44	49	5360-00-781-8533	153	64
1650-00-780-2394	422	24	5305-00-781-9057	19	40
1650-00-780-2395	422	20		22	11
1680-00-780-5284	365	123		36	5
	369	1		37	17
6615-00-780-5846	370	90		38	64
3040-00-780-5853	370	28		56	24
3020-00-780-5856	370	45		66	18
6615-00-780-5858	370	131		122	16
3020-00-780-5859	370	129		138	3
6615-00-780-5861	370	120		139	3
3020-00-780-5863	370	124		146	2
3020-00-780-5865	370	122		146	37
3040-00-780-5867	370	108		332	47
6615-00-780-5870	370	117		361	72
3020-00-780-5872	370	144		374	17
3040-00-780-5873	370	94		418	12
6615-00-780-6302	370	6		424	2
5310-00-780-6362	274	68		428	53
6220-00-780-6452	311	148			
6220-00-780-6456	311	97	6240-00-781-9899	277	12
5970-00-780-6469	321	56		281	11
3120-00-780-7827	377	197	5330-00-782-0124	242	20
3120-00-780-8384	377	161	5310-00-782-1349	19	19
3120-00-780-8385	377	162		159	46
3120-00-780-8386	377	170		230	25
3120-00-780-8388	377	150		335	8
3120-00-780-8391	377	160		414	186
3120-00-780-8393	377	129	9320-00-782-7798	BULK	0
3120-00-780-8394	377	192	6105-00-782-8229	349	67
5340-00-780-8396	374	32	5340-00-782-8939	167	23
	374	41	1650-00-783-3650	415	36
5340-00-780-8397	374	39	5310-00-783-4174	160	43
	374	47	5325-00-783-4753	95	30
5305-00-780-9548	254	64	5910-00-784-0696	278	50
	416	74		279	53
1630-00-781-0350	156	92		282	45
5310-00-781-1289	208	28	5130-00-784-7626	412	49
	237	5	5310-00-784-8145	26	107
5330-00-781-3299	254	69		26	127
	416	78		26	173



## SECTION IV

## TM 55-1520-240-23P

## CROSS REFERENCE INDEX

## NATIONAL STOCK NUMBER INDEX

STOCK NUMBER	FIG.	ITEM	STOCK NUMBER	FIG.	ITEM
	26	205	5320-00-797-2631	BULK	0
	120	16	5320-00-797-2632	BULK	0
	365	145	5325-00-797-3002	143	15
	366	99		143	15
5310-00-784-8146	27	9	1650-00-798-6224	208	29
5310-00-785-1755	156	14		237	6
	163	17	5970-00-798-9090	311	85
	163	35	1560-00-799-0473	124	4
	365	44	5999-00-799-5639	167	16
	366	56		167	60
1730-00-785-2055	F 1	4	5310-00-799-6288	311	111
2915-00-785-2062	341	6	9320-00-800-1821	BULK	0
5365-00-787-2067	376	86	5930-00-800-5770	285	8
5320-00-787-7098	BULK	0		288	6
3120-00-788-0316	372	82	5320-00-800-6275	113	13
	376	85		407	22
3110-00-788-1406	62	9		BULK	0
4010-00-788-5728	50	2	5320-00-800-6276	BULK	0
5340-00-788-8385	362	119	5320-00-800-6277	BULK	0
9330-00-788-9738	BULK	0		BULK	0
	BULK	0	5320-00-800-6278	BULK	0
5315-00-789-1377	341	11	5320-00-800-6405	137	119
1560-00-789-4950	377	180		BULK	0
			5320-00-800-7860	199	31
1560-00-789-4951	377	166		199	80
1560-00-789-4976	377	146		199	91
1560-00-789-4977	377	188		199	137
1560-00-789-4995	374	64		199	165
5930-00-789-6024	313	23		199	182
1560-00-789-7783	377	156		BULK	0
1560-00-789-7786	377	128	5340-00-800-7874	176	94
4760-00-790-7387	206	31		219	36
	228	52		247	11
9390-00-791-7582	BULK	0		247	15
9390-00-791-7789	BULK	0		248	50
9390-00-791-7943	BULK	0		414	221
3020-00-791-9383	414	227	5320-00-800-9544	BULK	0
9390-00-792-1500	BULK	0	5320-00-800-9545	BULK	0
9390-00-792-1501	BULK	0	5320-00-800-9546	BULK	0
5310-00-792-3329	176	100	5330-00-800-9720	204	38
3120-00-792-5076	154	18	5330-00-800-9721	243	38
5365-00-792-5090	149	95		244	38
5365-00-792-6504	149	80	5365-00-801-4629	194	35
5315-00-793-0013	51	33		BULK	0
5365-00-793-0734	341	10	5320-00-801-4796	BULK	0
5365-00-793-0742	341	10	5320-00-801-4797	BULK	0
5340-00-793-0860	423	20	5320-00-801-4798	BULK	0
5325-00-795-0719	F 1	56	4030-00-801-5342	132	15
3130-00-795-0805	368	58	5320-00-802-1404	BULK	0
4730-00-795-0945	BULK	0	5315-00-802-1987	230	36
3110-00-795-4985	163	12	5330-00-802-2130	149	22
	163	27		235	19

## SECTION IV

## TM 55-1520-240-23P

## CROSS REFERENCE INDEX

## NATIONAL STOCK NUMBER INDEX

STOCK NUMBER	FIG.	ITEM	STOCK NUMBER	FIG.	ITEM
1650-00-802-4843	399	48		415	16
1560-00-802-8068	26	216	9505-00-804-3814	BULK	0
1560-00-802-8069	99	5	5330-00-804-5694	151	21
1560-00-802-8074	26	248		219	20
1560-00-802-8105	107	20		262	110
1650-00-802-8116	106	28	5330-00-804-5695	272	5
1560-00-802-8130	26	218		174	6
5355-00-803-0881	301	89		201	33
5310-00-803-2598	166	4		202	26
	177	3		202	45
	127	61		207	8
5310-00-803-2599				207	35
9525-00-803-3044	BULK	0		208	3
5930-00-803-4570	167	103		211	45
	279	16		219	31
	397	14		220	9
4730-00-803-5049	357	46		223	22
	BULK	0		228	72
3040-00-803-5169	103	18		228	96
1560-00-803-5173	105	9		236	10
	106	8		260	49
1560-00-803-5175	102	30		262	50
1560-00-803-5177	106	22		272	3
1560-00-803-5183	105	17		422	30
1560-00-803-5185	105	18	6150-00-804-6728	351	29
1560-00-803-5190	106	15	5365-00-804-9734	204	10
1560-00-803-5196	104	2	5961-00-805-1769	278	23
3120-00-803-5312	109	54		282	32
	158	15	4730-00-805-2221	347	55
5330-00-803-7208	149	99		348	91
	220	15		356	27
	248	10		149	86
	422	7	5330-00-805-2966	153	46
5365-00-803-7303	412	46		155	25
5365-00-803-7313	38	3		168	58
5306-00-803-7374	109	26		201	28
5306-00-803-7375	124	25		202	35
5305-00-803-9742	414	45		202	58
5340-00-804-0767	192	18		206	8
	230	6		207	10
5340-00-804-0768	192	20		210	3
5340-00-804-1245	341	3		215	9
4730-00-804-1932	356	65		216	7
	357	22	5330-00-805-2966	217	7
	BULK	0		220	12
4730-00-804-1936	345	74		221	7
5365-00-804-2025	362	44		223	29
	363	24		228	3
5365-00-804-2276	28	71		228	78
5330-00-804-2747	149	24		228	104
5365-00-804-2782	62	12		232	13
5365-00-804-2783	211	57		236	6

## SECTION IV

## TM 55-1520-240-23P

## CROSS REFERENCE INDEX

## NATIONAL STOCK NUMBER INDEX

STOCK NUMBER	FIG.	ITEM	STOCK NUMBER	FIG.	ITEM
	253	88		421	144
	256	46	5310-00-807-1469	179	56
	260	33		184	52
	262	128		421	76
	266	35	5310-00-807-1471	170	11
	267	49		321	80
	268	60		321	97
	271	25	5310-00-807-1472	321	15
	272	12		321	77
	273	124		321	94
	394	15	5310-00-807-1473	321	42
	414	109	5310-00-807-1474	321	2
	420	81		321	16
4730-00-805-4753	206	15		414	113
	215	17	5310-00-807-1475	160	19
6105-00-805-5802	279	27		245	21
5365-00-805-7222	BULK	0		252	15
5310-00-805-7632	240	14	5310-00-807-1476	240	16
1560-00-806-2160	132	54	5310-00-807-1477	241	16
3120-00-806-4971	377	61	4730-00-807-2247	258	5
	377	90	5306-00-807-2948	28	4
	377	95	5365-00-807-5330	167	143
5961-00-806-8309	322	188		367	57
	322	201	5925-00-807-7687	309	37
5340-00-807-1070	BULK	0	5320-00-807-9273	BULK	0
4730-00-807-1073	168	60	4730-00-807-9606	194	63
5310-00-807-1465	311	95	5330-00-808-0794	153	26
	339	79		155	23
	425	4		168	61
5310-00-807-1466	414	143		202	22
	414	193		202	43
5310-00-807-1467	42	23		206	16
	42	28		211	48
	42	33		215	24
	153	58		219	29
	154	26		220	7
	179	4		228	15
	184	59		228	68
	188	26		228	92
	321	66		243	71
	414	171		244	71
	422	10		271	21
5310-00-807-1468	153	2	5310-00-808-1167	369	26
	179	14	5330-00-808-2335	223	16
	184	8		223	63
	188	2	5330-00-808-2337	223	18
	192	131	5330-00-808-2337	232	6
5310-00-807-1468	194	17		233	4
	311	176	5330-00-808-2339	233	2
	341	7	5330-00-808-2340	227	15
	414	5	5365-00-808-2527	49	91
	414	199		258	18

## SECTION IV

## TM 55-1520-240-23P

## CROSS REFERENCE INDEX

## NATIONAL STOCK NUMBER INDEX

STOCK NUMBER	FIG.	ITEM	STOCK NUMBER	FIG.	ITEM
	260	55	5315-00-811-1265	214	4
	263	55	5315-00-811-1266	301	9
	268	50	5315-00-811-1267	40	114
	270	70	5315-00-811-1279	19	20
	357	53		66	9
5365-00-808-3957	167	117	5310-00-811-3494	20	34
5340-00-808-4042	66	33		411	13
5330-00-808-7612	243	33		413	18
	244	35		426	4
5320-00-808-7822	BULK	0	5315-00-811-3791	63	7
	BULK	0	5305-00-811-4067	21	3
5305-00-808-9977	62	5	5310-00-811-6419	32	3
5330-00-809-1040	351	22		414	187
5340-00-809-1087	BULK	0	1430-00-811-6923	222	10
9330-00-809-1463	BULK	0	5325-00-811-8751	19	10
5310-00-809-3078	414	238	5315-00-811-9102	44	73
5310-00-806-4058	365	12		149	19
	366	19		301	11
	366	34	5315-00-811-9106	414	69
	429	17	5315-00-811-9107	24	4
5310-00-809-4061	156	62	5305-00-811-9853	322	2
	156	118		349	19
5340-00-809-4390	40	85		368	13
5310-00-809-7632	25	22	5315-00-812-1216	66	22
5365-00-809-9378	BULK	0	5970-00-812-1356	BULK	0
5365-00-810-1744	371	27		BULK	0
5315-00-810-3701	24	37	5305-00-812-1410	140	20
	40	31	5940-00-812-2903	BULK	0
4730-00-810-4499	398	11	5970-00-812-2969	BULK	0
2640-00-810-5861	152	18			
5365-00-810-6617	336	15	5970-00-812-2974	BULK	0
5310-00-810-7709	306	53	5315-00-812-3741	44	77
4730-00-810-8828	345	113	5315-00-812-3750	412	37
	347	5	5315-00-812-3757	44	85
	348	5	5315-00-812-3759	44	4
	351	31	5315-00-812-3764	216	17
5310-00-810-8956	25	18		217	16
	127	33		414	129
5310-00-810-8956	158	12	5315-00-812-3765	85	48
	162	13		412	42
5935-00-810-9828	303	93	5315-00-812-3766	160	13
	332	15		418	49
5365-00-811-0902	321	48	4730-00-812-4150	206	33
5315-00-811-1233	35	61		228	50
	44	58	4730-00-812-6916	206	29
5315-00-811-1241	51	29		228	53
	52	13	5320-00-812-8005	137	120
	418	16		199	33
5315-00-811-1242	162	9		199	82
	214	6		199	93
5315-00-811-1245	414	73		199	139
5315-00-811-1256	412	31		199	167

## SECTION IV

## TM 55-1520-240-23P

## CROSS REFERENCE INDEX

## NATIONAL STOCK NUMBER INDEX

STOCK NUMBER	FIG.	ITEM	STOCK NUMBER	FIG.	ITEM
	199	183		66	8
	BULK	0		66	21
5305-00-812-8645	192	134		85	47
5305-00-812-8767	301	7		145	11
5365-00-813-0169	294	9		156	11
	346	45		247	2
5940-00-813-0698	BULK	0		320	24
	298	16		373	20
	311	87		406	12
	BULK	0		406	19
5305-00-813-2791	361	102		408	10
	408	40		408	13
5305-00-813-2796	402	78		409	11
5320-00-813-3920	BULK	0		412	38
5305-00-813-5790	298	39		413	6
	328	14		414	130
5310-00-813-6950	169	40		421	46
5306-00-813-8089	137	129		421	95
5365-00-813-8485	396	24		421	138
6105-00-813-9224	321	103	5306-00-815-3033	153	66
5340-10-814-0267	414	12	5940-00-815-4822	301	86
	414	160	5340-00-815-4929	390	65
5330-00-814-2371	223	12	5340-00-815-4930	247	14
	232	10		352	23
5306-00-814-5532	216	24		390	68
	217	23	9515-00-815-6435	BULK	0
5325-00-814-6749	112	4	5340-00-815-7137	361	75
5910-00-814-7525	278	49	5365-00-815-9049	431	48
	279	54	5930-00-815-9112	313	22
	282	43	9535-00-816-0791	BULK	0
4730-00-814-8642	402	67	5306-00-816-0932	103	12
5306-00-814-8786	61	41	5935-00-816-0999	242	4
	416	6	5310-00-816-1879	166	56
5305-00-814-8910	414	123	5330-00-816-3546	174	20
5315-00-815-1405	19	18	5325-00-817-0510	274	55
	23	39		275	42
	24	2		276	17
	28	85		301	83
	35	59		316	25
	38	42	5315-00-817-0612	420	83
	40	112	6145-00-817-3597	BULK	0
	40	141	5306-00-817-5983	28	61
	44	2	5310-00-818-1704	45	8
	44	57		45	28
	47	13		49	87
	51	28		49	98
	52	12	5365-00-818-2059	406	17
	59	20	5306-00-818-3079	423	16
	59	65	5365-00-818-4585	345	88
	63	2	5330-00-818-4591	149	117
	63	9		243	21
	66	2		244	22

## SECTION IV

## TM 55-1520-240-23P

## CROSS REFERENCE INDEX

## NATIONAL STOCK NUMBER INDEX

STOCK NUMBER	FIG.	ITEM	STOCK NUMBER	FIG.	ITEM
5330-00-819-4641	235	18	5935-00-825-8862	170	25
5310-00-819-5413	146	7	4730-00-825-9396	262	111
	146	15	5365-00-826-0443	156	8
5310-00-819-5419	391	10		406	8
4730-00-819-9162	419	13		408	16
5306-00-819-9674	420	49	5315-00-826-1576	151	26
5320-00-819-9746	BULK	0	7510-00-826-1876	BULK	0
5310-00-820-1560	25	20	5310-00-826-2478	253	30
2915-00-820-3430	349	18	4730-00-826-3421	168	62
5330-00-820-4142	223	26	5325-00-826-3620	140	14
5305-00-820-4649	111	37	9330-00-826-3623	BULK	0
5305-00-820-7039	111	41	5365-00-826-5192	345	161
5330-00-820-9846	234	10	3120-00-826-5460	362	125
5961-00-821-2309	322	199		376	121
5961-00-821-2309	380	43	3120-00-826-5523	177	94
	390	23	5340-00-826-5693	192	19
9505-00-821-6916	BULK	0	5365-00-826-5856	321	91
5320-00-821-8293	BULK	0	4820-00-826-6465	196	6
5320-00-821-8298	BULK	0		196	30
5320-00-821-8302	BULK	0	6610-00-826-7235	20	13
5330-00-821-8848	203	7		20	24
	204	2	5365-00-826-7868	BULK	0
	223	14	3120-00-826-8541	311	185
	230	16		311	231
	232	8	3220-00-826-8544	311	183
5330-00-821-8849	230	11		311	223
5365-00-821-9507	109	89	5365-00-826-9886	267	65
5330-00-822-0991	223	63		295	5
5930-00-823-2115	326	14	5365-00-827-0570	BULK	0
5320-00-823-4934	BULK	0	5365-00-827-0571	340	45
5320-00-823-4936	BULK	0		346	41
5360-00-823-6010	255	32	1560-00-827-0709	59	29
5315-00-823-8740	243	83	1560-00-827-0742	142	7
5315-00-823-8745	311	80	5365-00-827-1043	88	22
5315-00-823-8747	338	17	4730-00-827-1301	279	63
5310-00-823-8835	396	22	5325-00-827-1378	23	5
4010-00-824-0845	85	49	5305-00-827-2525	169	21
5365-00-824-1351	165	88	5340-00-827-4024	221	24
	167	130	4730-00-827-5897	294	2
5365-00-824-1355	165	72	5320-00-827-7062	BULK	0
	167	118	5355-00-827-8682	214	2
5365-00-824-1468	368	21	5340-00-828-0318	160	105
5305-00-824-2022	26	71	1560-00-828-3307	118	6
5305-00-824-2023	26	253	1560-00-828-3308	118	6
5305-00-824-2025	28	2	5325-00-828-4769	367	60
5305-00-824-2029	19	92	5315-00-828-5486	184	260
5365-00-824-2039	201	40		192	53
5325-00-825-0159	35	55		193	14
5310-00-825-0783	156	26	5315-00-828-5487	414	87
1560-00-825-1607	345	58	5320-00-828-6888	BULK	0
5325-00-825-1743	173	50	5310-00-828-8065	165	115
5305-00-825-3453	18	53	5340-00-828-8082	91	7

## SECTION IV

## TM 55-1520-240-23P

## CROSS REFERENCE INDEX

## NATIONAL STOCK NUMBER INDEX

STOCK NUMBER	FIG.	ITEM	STOCK NUMBER	FIG.	ITEM
5340-00-828-8086	89	7		204	34
5340-00-828-8087	89	7		209	13
1560-00-828-8100	139	2		223	68
5305-00-828-8102	170	13	5330-00-833-7491	149	55
1560-00-828-8108	139	5		154	11
1560-00-828-8122	67	17		206	11
5935-00-828-8703	290	112		210	32
5305-00-828-9490	29	23		215	13
	170	16		225	13
	301	21		228	42
	301	49		245	62
4730-00-828-9981	345	99		252	36
6620-00-826-1855	352	25		394	3
5340-00-829-1856	352	26	5305-00-833-8633	390	57
5340-00-829-2141	220	46	3110-00-833-9353	179	247
	221	50		184	116
	247	20		188	135
	341	27	1650-00-834-1430	414	6
	343	16		415	1
5340-00-829-4541	396	9	5340-00-834-1474	67	18
1650-00-829-7750	243	19	5340-00-834-1476	67	18
	244	20	5340-00-834-1478	119	23
5330-00-829-7765	174	46	5340-00-834-1480	119	23
5315-00-829-8347	212	15	5365-00-834-1504	212	14
	KITS	0		KITS	0
1680-00-830-4327	362	84	3120-00-834-1507	372	45
1560-00-830-4328	362	84		373	3
6220-00-830-4685	311	118	3120-00-834-2193	156	69
6220-00-830-4688	311	224		156	125
1615-00-831-0320	176	54	3110-00-834-3819	179	230
1615-00-831-0321	176	55		184	114
1650-00-831-0450	415	44	5330-00-834-6676	219	19
1560-00-831-0742	26	15	5340-00-834-8372	390	66
1560-00-831-0750	26	30	5340-00-834-8427	28	106
1560-00-831-0940	142	7	6620-00-834-9430	352	12
1560-00-831-0984	347	108	4730-00-834-9560	340	53
1560-00-831-0986	66	41		345	41
5365-00-831-3401	159	5		346	27
	159	15		399	43
5360-00-831-3951	421	132	5360-00-835-1479	256	45
5340-00-832-4515	133	4	5320-00-835-2168	BULK	0
5310-00-832-9829	179	125	5930-00-835-6197	316	5
	184	280	5306-00-835-7477	61	24
5330-00-833-1428	149	110	5330-00-835-7485	149	101
5330-00-833-1429	149	26		202	28
	233	3		202	51
1560-00-833-1636	66	5		228	74
1560-00-833-1637	66	5		228	90
9515-00-833-2367	BULK	0		256	50
5935-00-833-3548	BULK	0	5330-00-835-7712	226	20
5330-00-833-4210	203	3		234	3
	204	6		235	14

## SECTION IV

## TM 55-1520-240-23P

## CROSS REFERENCE INDEX

## NATIONAL STOCK NUMBER INDEX

STOCK NUMBER	FIG.	ITEM	STOCK NUMBER	FIG.	ITEM
5340-00-836-2433	40	43		256	37
5330-00-836-2434	35	58	5310-00-839-2017	40	21
5365-00-836-2440	256	11		40	84
3120-00-836-2585	28	24		362	120
	35	24	5315-00-839-2326	156	6
5330-00-836-6092	154	19	5315-00-839-5820	301	17
5365-00-836-6371	361	83		423	27
9330-00-836-8493	BULK	0	5320-00-839-5834	BULK	0
5365-00-837-0856	414	108		BULK	0
4730-100-837-1484	410	8	5310-00-839-7104	423	15
	410	51	5320-00-840-0992	BULK	0
6210-00-837-2170	397	2	5310-00-840-1321	19	49
5310-00-837-2507	156	41		276	74
	156	97		302	16
5935-00-837-2728	BULK	0		313	10
5305-00-837-3343	311	124		313	28
	311	137		313	40
5320-00-837-3611	BULK	0		314	21
5320-00-837-3612	BULK	0		315	11
5320-00-837-3614	BULK	0		315	25
5340-00-837-4207	66	39		315	38
5340-00-837-4211	66	42		316	23
5320-00-837-5017	BULK	0		317	11
	BULK	0		317	23
5325-00-837-9134	83	27		317	36
3120-00-837-9888	154	47		317	51
5310-00-838-0264	148	70		324	29
5310-00-838-0265	376	80	5905-00-840-1326	306	69
	377	118	5930-00-840-3535	315	22
5306-00-838-0531	104	45		315	35
5340-00-838-2787	BULK	0	5340-00-840-3894	27	15
5340-00-838-3060	206	30	5305-00-840-5301	431	47
	228	51	5305-00-840-5938	255	2
3110-00-838-7064	276	80	5325-00-840-6030	160	115
3120-00-838-8588	111	7		160	131
5330-00-838-9773	218	17	5310-00-840-6200	38	47
	219	15		40	149
	229	21	5310-00-840-6603	167	106
	235	8	5935-00-840-7870	282	51
	254	24	5305-00-840-9275	323	70
5120-00-839-0743	40	17		323	129
5360-00-839-0748	256	34		409	21
5365-00-839-1091	29	31		411	11
5330-00-839-1846	203	5	5365-00-841-0746	256	24
	204	4	5305-00-841-2944	298	26
	204	36		328	2
	208	30	5305-00-841-2948	74	6
	213	18		336	13
	219	11		409	30
	223	70	5305-00-841-9825	74	9
	237	8	5305-00-841-9825	160	2
	253	32		408	34



## SECTION IV

## TM 55-1520-240-23P

## CROSS REFERENCE INDEX

## NATIONAL STOCK NUMBER INDEX

STOCK NUMBER	FIG.	ITEM	STOCK NUMBER	FIG.	ITEM
	409	24		239	13
	411	6	5306-00-843-9964	321	8
5305-00-841-9827	298	13	5320-00-844-1851	BULK	0
5305-00-842-0240	303	125	5310-00-844-3302	340	109
5305-00-842-0241	323	12		421	69
	323	72	5315-00-844-3942	301	33
	328	6	5315-00-844-3962	176	59
	430	8		374	25
	431	44		374	33
	431	70		374	42
	431	123		374	50
5305-00-842-0241	365	81		374	56
5340-00-842-1283	98	12		375	16
5320-00-842-1902	BULK	0		375	22
5315-00-842-3044	151	28		376	9
	153	96		376	16
3120-00-842-4451	137	93	5315-00-844-4790	412	62
	376	101	5315-00-844-5644	66	29
5305-00-842-5297	314	19		368	35
	316	20	5930-00-844-5821	301	85
5330-00-842-5505	149	89	1560-00-844-8060	95	3
	209	16		102	1
	214	14	1560-00-844-8523	146	25
	230	46	5905-00-844-8600	306	26
	254	20	5930-00-844-8764	277	13
4920-00-842-5899	A 4	3		281	12
5305-00-842-7492	58	14	5930-00-844-8779	281	14
	58	70	5355-00-844-8866	277	16
5330-00-842-8342	243	20	5930-00-844-8867	278	11
	244	21	5935-00-845-0151	335	15
5340-00-843-0003	166	81	5315-00-845-2196	193	15
	414	31	5355-00-845-2280	279	6
5320-00-843-0534	BULK	0	5310-00-845-2359	335	9
5365-00-843-1508	373	81	5365-00-845-3502	179	44
5930-00-843-2366	347	9	5330-00-845-8344	166	44
	348	9	5330-00-845-9685	223	64
	351	18	5315-00-846-5928	414	93
5915-00-843-2630	311	156	6145-00-846-6155	BULK	0
5365-00-843-5959	183	60	5961-00-846-9157	379	38
	192	81		384	46
5306-00-843-7117	176	122	3120-00-846-9303	177	96
5365-00-843-7118	176	10	5365-00-847-0867	270	110
5365-00-843-7120	176	109	5930-00-847-2599	300	4
5315-00-843-7988	368	44	5935-00-847-2603	307	29
				309	28
5310-00-843-8924	176	17		323	57
5310-00-843-8927	176	51	5315-00-847-3735	242	10
5330-00-843-9726	204	23		250	11
	204	51	5961-00-847-5244	282	16
	212	22	5315-00-847-5751	232	25
	223	58	5330-00-848-9128	218	54
	231	11		223	37

## SECTION IV

## TM 55-1520-240-23P

## CROSS REFERENCE INDEX

## NATIONAL STOCK NUMBER INDEX

STOCK NUMBER	FIG.	ITEM	STOCK NUMBER	FIG.	ITEM
	227	31		26	167
5305-00-848-9282	204	20	1680-00-853-5464	44	6
	204	48	1680-00-853-7931	420	12
	239	2	5310-00-853-9357	411	26
5330-00-849-4366	177	72	5306-00-854-2543	18	116
1615-00-849-4367	177	92	3110-00-854-4540	415	339
3120-00-849-4375	177	59	1560-00-854-9078	40	95
5340-00-849-4633	148	40	1560-00-854-9079	40	95
5365-00-849-7852	362	98	5961-00-855-1551	30	30
	363	33		31	34
5365-00-849-7853	363	55	5961-00-855-2786	30	28
3120-00-849-7854	362	133	5961-00-855-2786	34	4
	363	57	5330-00-855-3430	216	74
8365-00-849-7855	362	97		217	71
	363	32		233	8
5365-00-849-7856	362	132	5306-00-855-3610	28	27
5310-00-849-7858	199	174		423	28
	199	178	5330-00-855-6296	176	115
	199	192	5315-00-855-6804	160	14
5310-00-849-8920	361	125	5360-00-856-1114	362	33
5365-00-849-8923	420	92		363	43
5320-00-850-5809	BULK	0	3020-00-856-1426	412	19
5320-00-850-5810	BULK	0	3020-00-856-1717	413	31
5330-00-850-7490	235	18	5360-00-856-3157	420	91
5365-00-850-8794	184	156	3120-00-856-3208	361	78
5961-00-850-9435	339	80	1560-00-856-3209	38	24
5961-00-850-9440	301	42	1560-00-856-3987	63	40
5330-00-851-1171	177	91	5315-00-856-4098	243	3
5307-00-851-2689	193	9	5340-00-856-4424	66	46
5905-00-851-4383	306	68	5340-00-856-4426	56	8
5306-00-851-5171	20	66	5310-00-856-6168	153	14
5305-00-851-7318	228	16	5335-00-856-6682	146	21
5310-00-851-9035	177	68	5365-00-856-7295	243	5
6220-00-851-9036	332	38		244	4
6220-00-851-9037	323	68	3110-00-856-7383	367	6
3120-00-851-9280	40	90	1560-00-856-7422	111	38
5310-00-852-0800	177	66	5360-00-856-9490	18	163
5305-00-852-1707	301	16		66	40
6680-00-852-3600	211	55		112	11
5961-00-852-5170	289	74		133	12
5315-00-852-5695	246	2		133	35
5365-00-852-6788	176	66		133	46
2915-00-852-6813	340	69		140	25
	341	1		142	19
	345	115	4720-00-857-1732	BULK	0
	346	73	5315-00-857-2480	40	142
5320-00-853-0360	BULK	0		135	5
5320-00-853-0361	BULK	0		135	26
5961-00-853-2601	30	22	1560-00-857-3309	119	8
5365-00-853-4433	199	235	1560-00-857-3310	119	8
5340-00-853-4859	26	113	5340-00-857-4921	414	67
	26	145	5310-00-857-4945	168	64

## SECTION IV

TM 9-1425-243-24P-1

## CROSS REFERENCE INDEX

## PART NUMBER INDEX

STOCK NUMBER	FIG.	ITEM	STOCK NUMBER	FIG.	ITEM
5310-00-857-4960	102	5	1680-00-862-9236	412	40
			1680-00-862-9238	412	48
5310-00-857-4987	192	27	1680-00-862-9239	413	20
5310-00-857-5547	276	56	1680-00-862-9240	413	17
5310-00-857-5548	201	36	1680-00-862-9243	413	11
5310-00-857-5559	107	13	1680-00-862-9244	413	15
5950-00-858-4840	321	67	1680-00-862-9246	412	16
1680-00-859-2710	428	54	1680-00-862-9248	419	8
1650-00-859-3987	108	37	1680-00-862-9251	420	73
5340-00-859-5337	95	26	1680-00-862-9252	420	72
5306-00-859-6149	178	6	3040-00-862-9257	361	32
	183	27	3040-00-862-9259	361	28
	198	5	3040-00-862-9260	361	17
5365-00-859-6161	199	29	3040-00-862-9261	361	12
	199	47	3040-00-862-9262	361	37
	199	78	3040-00-862-9263	361	7
	199	105	3040-00-862-9270	362	11
	199	135		363	16
	199	153	3040-00-862-9272	362	14
	199	161	3040-00-862-9273	362	12
5365-00-859-6162	199	28		363	17
	199	46	3040-00-862-9277	363	19
	199	77	3040-00-862-9278	363	20
	199	104	3120-00-862-9279	362	55
	199	134		363	31
	199	152	5365-00-862-9295	362	83
	199	160	5930-00-862-9329	316	16
5365-00-859-8056	199	22	2915-00-863-1119	351	15
	199	71	1680-00-863-1138	420	100
	199	128	4010-00-863-1139	412	9
1560-00-859-9012	49	24	5360-00-863-1232	362	74
1650-00-859-9720	208	19			
	237	24	4210-00-863-3862	393	12
5905-00-860-3372	291	3	1680-00-863-5741	303	7
	304	20		304	1
5320-00-861-4109	BULK	0	1730-00-863-5785	G 6	1
5320-00-861-4100	BULK	0	1730-00-863-5789	G 6	3
5310-00-861-9282	339	6	5360-00-863-7962	420	47
	339	54	5120-00-864-0510	A 1	4
1680-00-862-3131	336	23	5330-00-864-3496	311	17
6210-00-862-4204	339	21	5340-00-864-4959	414	46
5306-00-861-8202	176	96	5310-00-864-5872	258	27
1680-00-862-9180	362	92		259	6
1680-00-862-9205	420	52		260	44
1680-00-862-9206	420	51		261	13
1680-00-862-9213	420	89		262	38
				266	18
1680-00-862-9214	420	68		269	19
1680-00-862-9215	420	67		270	91
1680-00-862-9226	50	13		273	3
1680-00-862-9234	413	23	5320-00-864-6117	BULK	0
5360-00-862-9235	412	41	5320-00-864-6203	251	18

## SECTION IV

TM 9-1425-243-24P-1

## CROSS REFERENCE INDEX

## PART NUMBER INDEX

STOCK NUMBER	FIG.	ITEM	STOCK NUMBER	FIG.	ITEM
5910-00-864-8319	285	49	1560-00-868-2762	409	33
3120-00-865-3193	173	13	1560-00-868-2763	409	33
5995-00-865-8193	37	18	1620-00-868-5761	147	23
	38	63		153	1
5335-00-865-8300	402	8	1620-00-868-6970	153	55
3120-00-865-8571	44	60	3120-00-868-6999	177	80
5310-00-865-9359	148	79	3940-00-868-7019	412	33
5305-00-866-0444	369	2	1680-00-868-8377	420	87
5305-00-866-0937	74	44	1560-00-868-8468	376	83
	160	40	1620-00-868-9791	148	82
	202	14	1620-00-868-9792	148	64
	202	37	1620-00-868-9793	148	63
	228	60	1620-00-868-9794	148	72
	228	83	1620-00-868-9795	154	46
	236	2	1620-00-868-9796	154	49
	408	32	1620-00-868-9797	154	7
	431	104	1620-00-868-9798	154	23
5365-00-866-1254	410	21	5315-00-869-0719	148	80
5306-00-866-1465	420	28	1620-00-869-2416	148	54
1560-00-866-6018	39	16	1620-00-869-2418	148	46
1560-00-866-6019	39	76		154	1
1560-00-866-6065	24	33	1620-00-869-2420	148	65
3120-00-866-6099	177	104	1620-00-869-2421	148	68
5320-00-866-6114	BULK	0	5365-00-869-6330	154	42
1650-00-866-8260	239	3	4730-00-869-6652	194	15
5365-00-866-8263	204	25	6685-00-869-8067	172	4
	204	53	1650-00-869-8619	207	15
	239	8	1560-00-869-8996	40	104
1650-00-867-0687	220	37	1560-00-869-8997	40	104
	221	41	1560-00-869-8999	19	16
5950-00-867-0958	203	12	1620-00-869-9004	149	88
5935-00-867-1185	341	17	1620-00-869-9005	149	85
1560-00-867-1195	40	34	4730-00-869-9007	149	103
1620-00-867-1247	151	72	5310-00-870-0752	165	34
	153	91	5310-00-870-1412	208	15
1730-00-867-1253	A 2	3	1560-00-870-3877	304	27
1620-00-867-5489	153	23	1560-00-870-3879	311	6
1620-00-867-5490	153	8	1560-00-871-0206	411	19
1620-00-867-5493	153	50	1560-00-871-3328	11	17
5120-00-867-5501	A 2	1	1615-00-871-7302	176	116
1660-00-867-5786	399	46	5355-00-871-7922	281	3
1620-00-867-8939	151	74	1620-00-871-8655	149	104
1620-00-867-8941	153	87	1620-00-871-8657	149	96
1620-00-867-8973	153	101	1620-00-871-8658	149	98
5340-00-867-8996	153	36	1620-00-871-8693	149	121
3120-00-867-9002	151	73	1620-00-871-8694	149	129
	153	94	1680-00-871-8701	391	7
3120-00-867-9003	151	71	5310-00-871-8774	149	45
	153	92	5340-00-872-4491	151	67
6105-00-867-9025	349	51	5340-00-872-4495	150	5
1560-00-868-1064	162	4	5315-00-871-5453	149	92
6105-00-868-1093	349	69	6105-00-872-5485	336	28

## SECTION IV

## TM 55-1520-240-23P

## CROSS REFERENCE INDEX

## NATIONAL STOCK NUMBER INDEX

STOCK NUMBER	FIG.	ITEM	STOCK NUMBER	FIG.	ITEM
1620-00-872-6115	151	23	1560-00-875-1474	61	35
1620-00-872-6118	151	57	1560-00-875-1475	63	28
1620-00-872-6120	151	15	1560-00-875-1477	63	29
1620-00-872-6121	151	49	1560-00-875-1479	63	39
1620-00-872-6122	151	9	1560-00-875-6498	402	33
5340-00-872-6135	151	47	5910-00-875-7101	321	78
1620-00-872-7870	149	113	5950-00-875-7102	321	47
1620-00-872-7890	151	2	1560-00-875-7985	26	72
1620-00-872-7892	151	53		26	188
5340-00-872-7918	149	70		26	252
4810-00-872-7931	207	21	5330-00-875-8288	350	0
5340-00-873-2302	112	15		350	20
	140	29	1615-00-875-9742	177	83
	142	17	3120-00-876-5216	85	53
5340-00-873-2303	112	12	5330-00-876-5671	215	38
	140	24	1680-00-876-8766	361	159
5905-00-873-2996	164	31	1680-00-876-8769	243	8
5365-00-873-7535	420	11	1680-00-876-8770	243	7
5340-00-873-8029	362	205	6680-00-876-9751	279	67
2915-00-873-8048	341	33	3120-00-877-5311	255	35
5945-00-874-0602	328	5	3120-00-877-5609	255	5
5340-00-874-2921	66	11	5310-00-877-5622	274	3
5315-00-874-2938	165	52		275	27
5310-00-874-3233	165	49	5310-00-877-5796	18	110
1650-00-874-3740	214	31		21	36
5305-00-874-4221	118	7		83	15
5360-00-874-5644	167	136		103	7
5977-00-874-5646	167	138		104	10
	367	64		136	33
				156	90
6220-00-874-7048	304	14		160	93
	333	14		176	41
1680-00-874-7052	424	2		323	95
1560-00-874-8746	61	16		336	19
1560-00-874-8747	61	21		364	28
6220-00-875-1439	304	9		365	94
	33	9		399	2
1560-00-875-1449	63	58		418	31
1560-00-875-1452	63	56		430	10
5340-00-875-1453	63	50	5310-00-877-5797	18	56
1560-00-875-1454	63	62		20	4
1560-00-875-1455	63	52		20	38
1560-00-875-1456	63	57		22	14
1560-00-875-1457	63	49		23	10
3040-00-875-1464	61	5		26	105
3040-00-875-1465	61	26		26	130
3040-00-875-1466	63	13		26	177
3040-00-875-1467	63	14		28	42
1560-00-875-1470	82	10		36	16
	124	23		36	35
1560-00-875-1472	63	38		36	53
1560-00-875-1473	61	38		49	108

## SECTION IV

## TM 55-1520-240-23P

## CROSS REFERENCE INDEX

## NATIONAL STOCK NUMBER INDEX

STOCK NUMBER	FIG.	ITEM	STOCK NUMBER	FIG.	ITEM
	51	11	5120-00-879-3710	A 6	1
	51	16	5999-00-879-4069	288	42
	56	7	5910-00-879-7217	321	68
	62	15	5935-00-879-8479	323	9
	72	37	5935-00-879-8512	303	95
	98	4		332	16
	100	4	5330-00-879-8898	397	8
	111	13	5950-00-879-9294	282	2
	117	13	9320-00-879-9889	BULK	0
	118	5	1680-00-880-0643	414	42
	121	8	4730-00-880-1130	216	21
	133	54		217	20
	135	33	5340-00-880-1418	53	9
	148	60			
	156	24	6210-00-880-1643	339	10
	298	5	5306-00-880-2602	148	45
	303	81	5356-00-880-2607	148	86
	311	14	5905-00-880-2913	306	29
	323	5	1650-00-880-4138	206	20
	323	95		215	34
	327	20		215	34
	365	102		215	34
	374	18		257	1
	399	36	5310-00-880-4518	148	71
5310-00-877-5797	407	18	9320-00-880-4520	BULK	0
	413	12	5330-00-880-5818	341	38
	428	51	3120-00-880-6909	154	2
5310-00-877-6154	255	9	5310-00-880-7010	170	15
5306-00-877-6434	199	26	5360-00-880-8674	149	94
	199	44	5360-00-880-8675	149	105
	199	75	5360-00-880-8676	149	81
	199	102	5340-00-880-8688	149	82
	199	132	5365-00-880-8689	149	122
	199	150	3120-00-881-0015	40	70
	199	158	1620-00-881-0018	149	73
5306-00-877-6435	95	14	3120-00-881-0160	176	65
5330-00-877-7544	345	150	3120-00-881-0594	148	73
5961-00-877-7663	167	59	5365-00-881-0597	207	20
5306-00-878-0330	151	64	5340-00-881-3775	61	33
5930-00-878-0345	149	9	5365-00-881-3778	124	14
1680-00-878-1266	365	111	3120-00-881-4196	61	12
	366	64	3010-00-881-4198	61	51
	369	1	1630-00-881-7941	256	20
5310-00-878-3292	169	19	5365-00-882-0260	367	44
5961-00-878-4286	282	15	5310-00-882-0321	165	35
5306-00-878-5752	153	4	5365-00-882-0411	32	16
5310-00-878-7199	40	41	5365-00-882-0420	165	39
5950-00-878-7583	279	33	5340-00-882-1428	40	54
6625-00-878-8011	167	8	3120-00-882-1625	63	31
5340-00-879-0910	91	7		63	34
3120-00-879-0996	153	52	5940-00-882-3166	240	33
4920-00-879-3045	A 4	1	5940-00-882-3166	241	30

## SECTION IV

TM55-1520-240-23P  
CROSS REFERENCE INDEX

NATIONAL STOCK NUMBER INDEX

STOCK NUMBER	FIG.	ITEM	STOCK NUMBER	FIG.	ITEM
3120-00-882-4813	153	12		26	213
1560-00-882-6551	111	18	1560-00-885-8672	35	65
1560-00-882-8121	61	45	1560-00-885-8672	24	9
3120-00-882-8132	361	126	1560-00-885-8679	19	8
3120-00-882-8274	153	16	5325-00-885-8680	18	166
3120-00-882-8275	153	53	1620-00-885-8688	153	6
3120-00-882-8276	153	20	1620-00-885-8690	153	11
3120-00-882-8279	153	51	1620-00-885-8694	151	36
5364-00-882-8302	243	26		153	31
3120-00-882-8303	137	111	1680-00-885-8695	391	4
5320-00-882-8424	BULK	0	5310-00-885-8719	153	13
5325-00-883-0945	20	32	5340-00-885-8726	140	28
	123	15	1560-00-886-1312	38	27
	160	113	1560-00-886-1314	38	53
	160	129	1560-00-886-1320	38	8
1620-00-883-1668	151	75	3120-00-886-1321	38	5
5360-00-883-2863	85	56	1560-00-886-1322	26	9
5310-00-883-4457	243	29	1560-00-886-1334	38	31
5930-00-883-6604	281	17	1560-00-886-1335	38	15
2915-00-883-9922	165	32	1560-00-886-1337	24	5
5310-00-884-3977	26	220	1560-00-886-1338	18	173
1560-00-885-0028	95	41	1560-00-886-1339	26	50
1560-00-885-0029	104	32	1730-00-886-1351	18	2
1560-00-885-0042	40	129	1730-00-886-1377	153	22
3040-00-885-0049	40	145	1620-00-886-1379	153	18
1560-00-885-0058	39	7	1680-00-886-1390	411	5
1560-00-885-0059	40	9	5306-00-886-1397	153	15
3040-00-885-0061	40	145	1660-00-886-1409	407	9
3040-00-885-0062	39	54	5330-00-886-1429	147	7
1560-00-885-0063	38	35	5306-00-886-1431	151	35
1560-00-885-0064	39	20		153	30
1560-00-885-0069	39	64	5120-00-886-1519	A 1	3
1560-00-885-0073	39	26	1560-00-886-3330	18	165
1560-00-885-0074	39	65		133	38
1560-00-885-0075	39	37		133	43
1560-00-885-0076	39	29	1560-00-886-3341	140	26
1560-00-885-0077	39	45	1560-00-886-3351	138	22
1560-00-885-0078	39	72	5340-00-886-3354	109	68
1560-00-885-0079	39	3		141	11
1560-00-885-0081	40	9		146	27
1615-00-885-3575	176	48		146	49
1615-00-885-3576	176	47	1560-00-886-3357	135	35
1615-00-885-3577	176	49	1560-00-886-3358	135	22
1560-00-885-8651	38	38	5340-00-886-3359	135	34
3040-00-885-8652	38	43	1560-00-886-3360	135	34
1560-00-885-8656	27	6	1560-00-886-3370	361	66
1560-00-885-8659	26	21	3040-00-886-3371	361	61
1560-00-885-8661	27	11	1560-00-886-9657	111	10
1560-00-885-8662	27	10	1560-00-886-9658	133	58
1560-00-885-8663	27	10	1560-00-886-9661	132	54
1670-00-885-8664	26	132	1560-00-886-9664	11	10
	26	164	5325-00-887-1478	406	7

## SECTION IV

## TM 55-1520-240-23P

## CROSS REFERENCE INDEX

## NATIONAL STOCK NUMBER INDEX

STOCK NUMBER	FIG.	ITEM	STOCK NUMBER	FIG.	ITEM
	408	15		321	79
5340-00-887-1522	59	24		321	96
	59	69		338	4
5360-00-887-4692	154	35		367	31
5360-00-887-4693	154	39	5305-00-889-2998	167	39
1620-00-887-6145	154	41		311	200
				322	19
1620-00-887-6147	154	21	5305-00-889-2999	303	91
1660-00-887-6164	402	45		322	65
1660-00-887-6179	410	6		332	26
1660-00-887-6180	410	5	5305-00-889-3000	33	13
1660-00-887-6182	406	5		322	46
	409	9		326	4
1660-00-887-6183	410	23		339	71
1560-00-887-6184	410	26		392	6
1560-00-887-6185	410	44		429	3
1560-00-887-6201	402	17	5305-00-889-3001	321	83
1560-00-887-6211	402	44	5305-00-889-3116	30	32
1660-00-887-6217	402	57		31	28
1560-00-887-6226	59	43		311	105
	59	93		311	139
1660-00-887-6230	402	7		322	11
1660-00-887-6231	402	58		326	2
1660-00-887-6234	402	42		339	3
1560-00-888-0579	BULK	0	5305-00-889-3118	311	121
1560-00-888-0580	BULK	0	8030-00-889-3535	BULK	0
1560-00-888-4856	88	27	1630-00-889-7264	201	81
1650-00-888-7349	255	11	5365-00-889-7273	414	52
1650-00-888-7352	255	19	1560-00-889-7301	26	46
1650-00-888-7354	255	21	3010-00-889-7923	61	48
1650-00-888-7355	255	20	3010-00-889-7924	61	47
5340-00-888-7399	61	28	1560-00-889-7925	61	50
1680-00-889-1301	362	131	5365-00-889-9578	243	2
	363	56		243	2
4730-00-889-2474	BULK	0	1630-00-890-2776	201	85
5320-00-889-2494	BULK	0	1630-00-890-2777	201	82
5320-00-889-2495	BULK	0	1560-00-890-2795	146	34
5310-00-889-2544	141	22	5945-00-890-2820	422	16
5310-00-889-2549	122	14	9330-00-890-2842	BULK	0
	140	38	5350-00-890-4338	398	28
	140	62		416	33
	142	6	5305-00-890-4339	259	14
	298	41		262	5
5310-00-889-2589	416	17	1650-00-890-7682	201	79
5315-00-889-2610	247	18	5340-00-890-7770	372	47
			5120-00-891-1369	A 5	1
5305-00-889-2997	30	35	3120-00-891-1433	176	62
	31	25	5365-00-891-1452	256	21
	33	11	5305-00-891-1775	92	4
	167	22		397	5
	311	150	5305-00-897-1778	18	61
	311	193		135	29



## SECTION IV

## TM 55-1520-240-23P

## CROSS REFERENCE INDEX

## NATIONAL STOCK NUMBER INDEX

STOCK NUMBER	FIG.	ITEM	STOCK NUMBER	FIG.	ITEM
5305-00-891-1782	143	4		345	172
5305-00-891-1786	427	10		346	96
5935-00-891-3720	421	56		417	4
3120-00-891-6535	177	49	5905-00-897-7320	322	42
5360-00-891-6571	201	78	3110-00-898-0096	177	62
5330-00-891-8433	176	36	5365-00-898-0102	177	103
5320-00-891-9083	BULK	0		177	116
5961-00-892-1009	289	63	1615-00-898-0109	177	12
5330-00-892-1608	243	9	4810-00-898-1751	347	89
	244	8	5930-00-898-7312	167	102
5905-00-892-7189	291	4	5320-00-898-7936	176	99
1615-00-893-0891	77	79		BULK	0
5310-00-894-0227	314	33	5310-00-899-0194	178	7
	316	47		183	29
5970-00-894-1117	BULK	0		198	4
5330-00-894-1954	149	91		199	25
	422	37		199	43
5310-00-894-3638	164	14		199	74
5310-00-895-6233	95	20		199	101
5330-00-895-6242	149	116		199	131
5365-00-895-6265	165	45		199	149
5365-00-895-6270	165	102		199	157
5310-00-895-6272	165	123	5305-00-899-1964	59	25
	367	33	5305-00-899-1964	59	70
5310-00-895-6278	367	33		101	9
5310-00-895-6292	367	33	5310-00-899-2579	248	34
5310-00-895-6311	367	33	5315-00-899-4116	156	37
5970-00-895-7879	167	105		156	93
1560-00-895-9355	160	52	5315-00-899-4118	148	42
1560-00-895-9403	160	59	5975-00-899-4606	243	43
1680-00-895-9426	396	15		244	43
1680-00-895-9427	396	16	5320-00-899-4662	BULK	0
1615-00-895-9434	185	23	4730-00-899-4900	348	71
	188	123		354	13
	188	177		356	72
5995-00-895-9449	163	20		BULK	0
	163	38	1630-00-899-5783	155	22
5325-00-896-1087	58	33	5935-00-899-9361	BULK	0
	58	54	5365-00-900-0972	179	12
	58	88		188	44
	58	105	5310-00-900-1030	149	61
	58	111	5365-00-900-1803	352	9
5365-00-896-6314	311	184	5310-00-900-2390	149	48
3120-00-896-6319	311	186	5940-00-900-2408	289	21
5935-00-896-9910	BULK	0	5340-00-900-3052	148	47
3120-00-897-3715	176	53	1680-00-900-3265	369	6
5310-00-897-6145	175	16	1650-00-900-3285	255	10
	206	19	5360-00-900-3751	151	22
	215	2	5310-00-900-3866	402	61
	340	128	3120-00-900-5030	151	44
	340	136	5365-00-900-5614	151	5
	345	65	9905-00-600-5731	201	87

## SECTION IV

## TM 55-1520-240-23P

## CROSS REFERENCE INDEX

## NATIONAL STOCK NUMBER INDEX

STOCK NUMBER	FIG.	ITEM	STOCK NUMBER	FIG.	ITEM
3120-00-900-5750	177	48		314	19
3120-00-900-5751	177	53		315	7
3120-00-900-5756	177	61		315	19
3110-00-900-7489	414	231		315	32
5306-00-900-8212	151	31		316	10
5306-00-900-8697	151	52		317	8
5310-00-901-0032	149	114		317	20
5365-00-901-0038	149	17		317	33
5365-00-901-0039	149	35		317	48
5365-00-901-0040	147	22	5340-00-902-4439	177	97
	148	19	1620-00-902-5319	150	14
5360-00-901-0041	149	56	5310-00-902-6676	19	25
5360-00-901-0042	149	16		19	35
4730-00-901-1062	262	86		21	7
	267	53		22	17
	268	79		24	32
5310-00-901-1171	149	13		26	203
5365-00-901-1178	149	12		37	15
5940-00-901-2040	30	47		39	4
	370	58		40	7
	370	67		40	29
3120-00-901-2580	222	12		40	108
5310-00-901-2581	222	6		45	7
	415	42		45	36
5360-00-901-2585	220	24		47	8
	221	28		47	21
5310-00-901-2588	220	23		49	89
	221	27		50	25
3120-00-901-2979	151	43		50	41
5305-00-901-3076	240	5		50	51
5365-00-901-3652	151	20		50	61
5310-00-901-3657	149	20		50	71
5325-00-901-4522	378	7		51	24
5905-00-901-5273	171	5		51	36
	365	85		52	19
5310-00-901-5607	173	55		59	27
3120-00-901-6224	173	60		59	42
5305-00-901-6857	151	14		59	72
5365-00-901-7738	373	33		59	92
3120-00-901-9243	167	124		61	20
8315-00-901-9716	BULK	0		74	46
8315-00-901-9717	BULK	0		96	13
5306-00-902-0916	148	81		96	28
3110-00-902-1644	414	16		100	11
3110-00-902-3778	149	29		103	4
5935-00-902-4389	274	46		111	14
	274	57		111	22
	275	44		111	43
	276	19		114	3
	313	8		114	20
	313	26		136	9
5935-00-902-4389	313	37		146	33

## SECTION IV

## TM 55-1520-240-23P

## CROSS REFERENCE INDEX

## NATIONAL STOCK NUMBER INDEX

STOCK NUMBER	FIG.	ITEM	STOCK NUMBER	FIG.	ITEM
	148	36	5310-00-902-8195	BULK	0
	150	2	5310-00-902-8481	19	106
	159	34	5310-00-902-9369	20	68
	160	8		130	5
	160	28		403	3
	166	13		404	2
	201	24		413	27
	202	15		420	34
	202	38	4820-00-903-1126	270	14
	228	18	5310-00-903-1524	BULK	0
	228	34	5975-00-903-2284	245	6
	228	61		365	40
	228	84	3020-00-903-3861	414	20
5310-902-6676	301	4	4730-00-903-4530	268	63
	303	5	5930-00-903-6161	313	6
	303	85	5340-00-903-8217	263	12
	303	19		264	12
	304	34	5340-00-903-8218	263	48
	307	9	5340-00-903-8218	264	13
	309	9	5310-00-903-8282	28	52
	318	25		36	4
	320	12		39	8
	323	56		39	17
	333	23		39	34
	351	27		40	12
	361	70		47	10
	361	98		50	6
	362	53		50	19
	362	86		50	29
	362	186		50	35
	363	39		50	45
	368	6		50	55
	402	3		50	65
	406	11		61	4
	408	17		61	32
	408	29		66	25
	409	4		72	19
	409	76		81	8
	410	3		99	10
	410	20		103	9
	412	44		103	27
	418	10		106	21
	419	44		111	26
	420	14		116	17
	420	60		119	18
	424	4		127	74
	424	5		157	13
5310-00-902-7846	18	118		163	15
	156	61		163	39
	156	117		163	47
	421	167		176	45
	423	4		306	51

## SECTION IV

## TM 55-1520-240-23P

## CROSS REFERENCE INDEX

## NATIONAL STOCK NUMBER INDEX

STOCK NUMBER	FIG.	ITEM	STOCK NUMBER	FIG.	ITEM
	347	24	4810-00-906-1334	250	16
	347	92	5930-00-906-3477	313	7
	348	21		316	11
	348	77	9390-00-906-3544	BULK	0
	354	25	5365-00-906-3614	199	19
	362	208		199	68
	414	165		199	125
	419	9	1620-00-906-3894	149	68
	420	48	1620-00-906-3895	149	32
	427	7	1620-00-906-3896	149	33
4730-00-903-8613	340	35	1620-00-906-3897	149	10
	345	49	1620-00-906-3898	149	57
	346	54	1615-00-906-3899	173	67
5915-00-904-0858	373	112	1680-00-906-3908	423	23
5305-00-904-0902	276	62	1680-00-906-3909	423	21
5340-00-904-1673	424	8			
	424	14	4810-00-906-3920	250	4
5310-00-904-4086	26	243	4810-00-906-3922	250	27
5935-00-904-4469	BULK	0	1660-00-906-4714	407	28
5365-00-904-8366	165	66	5365-00-906-5995	150	6
3120-00-904-9860	377	127	1560-00-906-6762	137	57
5306-00-904-9954	43	4	1680-00-906-8030	423	31
5365-00-904-9956	244	18	5340-00-906-8054	148	33
5310-00-905-3081	119	13	5310-00-906-9971	28	103
	125	4		89	8
	133	50		91	8
	140	17	5325-00-907-0030	199	20
	414	47		199	69
5320-00-905-3501	BULK	0		199	126
5305-00-905-3777	19	65	1650-00-907-1796	148	22
5307-00-905-5115	63	27		150	1
3120-00-905-7232	158	38	1650-00-907-1797	150	13
5945-00-905-7288	307	14	1650-00-907-1798	150	21
	309	20	5905-00-907-3866	365	73
5310-00-905-8390	220	25	1560-00-907-4896	347	65
	221	29		348	65
5310-00-905-8434	18	210	6615-00-907-6806	370	134
5310-00-905-8451	201	19	1730-00-907-7676	F 1	2
	304	8	4730-00-908-2035	210	19
	306	57	4730-00-908-3193	166	2
	327	14	4730-00-908-6294	336	13
	333	8	1560-00-908-8209	127	62
	365	79	1560-00-908-8213	127	18
	408	21	1650-00-909-0001	254	62
	431	32		416	72
3120-00-905-8923	127	64	5999-00-909-0522	30	7
	137	70		31	19
5305-00-905-9575	368	10	6105-00-909-1943	403	11
1650-00-906-0284	149	76	5340-00-909-2558	86	34
	242	1	1560-00-909-2605	134	6
4810-00-906-1330	250	6	4560-00-909-2606	134	4
5990-00-906-1331	250	8	1560-00-909-2607	134	7

## SECTION IV

## TM 55-1520-240-23P

## CROSS REFERENCE INDEX

## NATIONAL STOCK NUMBER INDEX

STOCK NUMBER	FIG.	ITEM	STOCK NUMBER	FIG.	ITEM
1560-00-909-2608	134	2	3120-00-913-4000	414	190
1560-00-909-2609	134	8	1660-00-913-4063	410	18
1560-00-909-2610	134	3	5925-00-913-9784	307	74
5365-00-909-3111	220	44	4810-00-914-2364	209	1
	415	23	5315-00-914-2652	184	153
1560-00-909-7044	127	76		192	31
9390-00-910-0102	BULK	0	5306-00-814-4131	320	23
5905-00-910-2378	282	18	5315-00-914-4133	414	230
1560-00-910-2688	146	52	5365-00-914-4135	199	17
1560-00-910-3129	102	35		199	66
1560-00-910-3872	63	43		199	123
1560-00-910-6931	56	3	4810-00-814-4277	399	44
6150-00-910-7512	149	2	3120-00-914-4718	414	158
2915-00-910-8392	349	17	5360-00-914-6070	414	134
5320-00-910-8410	BULK	0	1560-00-914-6265	125	18
5945-00-911-2707	301	61	5320-00-914-7032	BULK	0
5340-00-911-2708	39	79	3120-00-914-8358	129	16
5340-00-911-2709	39	82	5365-00-914-8975	376	131
5310-00-911-3911	151	16	5315-00-914-9477	180	15
1680-00-911-3915	423	26	1560-00-914-9515	59	33
1560-00-911-4798	37	2		59	83
1680-00-911-6695	369	19	9535-00-915-0036	BULK	0
6615-00-911-6746	370	83	5310-00-915-2105	373	93
6615-00-911-6763	370	82	5365-00-915-2403	345	84
6120-00-911-8564	365	68	5320-00-915-4973	173	37
	365	100		BULK	0
	366	81	1680-00-915-5901	44	16
	366	87	1680-00-915-5918	44	11
5905-00-911-8831	301	26	3120-00-815-8908	148	7
5320-00-911-9429	BULK	0		148	7
1630-00-912-3166	147	24	3120-00-916-2519	130	6
	156	1	1560-00-916-2607	95	33
1630-00-912-3167	156	70	1560-00-916-2613	118	16
5305-00-912-4818	163	43	5307-00-916-6765	185	11
5305-00-912-4833	176	53	1680-00-916-8332	427	11
5305-00-912-4838	168	67	1680-00-916-8333	427	11
	396	31	1680-00-916-8334	427	24
	399	7	1680-00-916-8335	427	24
5305-00-912-7307	59	76	6210-00-917-0601	339	24
	85	39	5120-00-917-1020	A 1	6
	87	8	4920-00-917-1880	G 6	2
	427	9	5320-00-917-2709	BULK	0
			5360-00-917-3828	40	38
5305-00-812-7308	20	16	5365-00-917-7863	368	8
5325-00-912-9983	146	35	5360-00-918-0481	40	65
5330-00-913-0933	176	79	1560-00-918-2678	137	45
3120-00-913-2350	124	3	1560-00-918-2679	137	44
	124	6	5110-00-918-3027	414	124
5365-00-913-2354	414	168	1680-00-918-8192	414	182
3120-00-913-3997	414	170	1680-00-918-8193	414	175
3120-00-913-3998	414	191	6145-00-918-9494	BULK	0
5365-00-913-3999	414	189	1680-00-919-0169	414	184

## SECTION IV

## TM 55-1520-240-23P

## CROSS REFERENCE INDEX

## NATIONAL STOCK NUMBER INDEX

STOCK NUMBER	FIG.	ITEM	STOCK NUMBER	FIG.	ITEM
1680-00-919-0170	414	195	5310-00-922-9081	418	2
1680-00-919-0172	414	188	1680-00-923-0565	44	14
5340-00-919-0173	414	192	5930-00-923-1451	276	13
1680-00-919-0198	414	156		281	1
1680-00-919-0199	414	176	5930-00-923-2560	276	6
1680-00-919-0200	414	183		277	1
1680-00-919-0202	414	51	5305-00-923-2585	177	81
1680-00-919-0203	414	176	1560-00-923-3191	116	3
1680-00-919-2020	414	174	5961-00-923-3940	285	35
5310-00-919-3476	362	32		288	45
	363	42		289	62
5340-00-919-8909	137	33		289	128
5340-00-919-8909	137	47	1680-00-923-4318	50	14
5305-00-920-0850	368	4		51	1
1650-00-920-3613	199	240		51	21
1650-00-920-3614	199	237	5360-00-923-4428	414	197
5340-00-920-8415	427	17	5320-00-923-5496	BULK	0
5340-00-921-0662	63	67	6695-00-923-9046	276	10
5305-00-921-0918	122	12		279	1
	128	4	5325-00-923-9512	265	24
5307-00-921-3785	192	49		296	2
	192	108		BULK	0
6615-00-921-8653	370	139	5306-00-924-6223	40	127
6130-00-922-0721	305	6		420	58
6685-00-922-1603	172	6	5306-00-924-6260	183	64
5305-00-922-1804	245	2	1560-00-924-7692	116	3
1680-00-922-2694	427	32	5306-00-925-0460	78	4
1680-00-922-2695	427	36	5961-00-925-3777	388	8
1680-00-922-2696	427	33	5305-00-925-4774	250	18
1560-00-922-2716	157	15		305	2
1560-00-922-2732	340	51		335	7
1560-00-922-2733	340	51		370	136
1560-00-922-2735	346	25	5305-00-925-4781	201	65
1560-00-922-2736	346	25	5306-00-925-4835	416	70
2915-00-922-2754	351	23	5305-00-925-4836	61	17
5315-00-922-3986	52	22		114	14
5330-00-922-5854	242	7	5305-00-928-4837	135	40
	250	13	6105-00-925-7777	370	138
5315-00-922-5858	201	84	4730-00-925-7848	402	13
5305-00-922-6286	172	2	5305-00-925-7857	22	12
	370	24		23	54
4730-00-922-7985	296	23		24	31
	BULK	0	5305-00-925-7857	26	64
1680-00-922-8264	51	54		35	44
3120-00-922-8301	301	28		38	23
5305-00-922-8777	365	86		39	77
5305-00-922-8778	285	5		42	18
	288	3		49	106
5320-00-922-8948	BULK	0		49	106
1630-00-922-9078	147	12		63	36
1630-00-922-9078	148	11		63	53
	152	1		67	3

## SECTION IV

## TM 55-1520-240-23P

## CROSS REFERENCE INDEX

## NATIONAL STOCK NUMBER INDEX

STOCK NUMBER	FIG.	ITEM	STOCK NUMBER	FIG.	ITEM
	82	4	5305-00-925-9682	35	62
	83	8		65	9
	83	32		65	40
	110	2		117	9
	117	14		142	2
	119	5		423	35
	137	10	5305-00-925-9731	119	12
	146	16	5325-00-926-1394	41	61
	160	45	8305-00-926-1584	BULK	0
	160	78	8305-00-926-1585	BULK	0
	177	21	8315-00-926-1612	BULK	0
	409	74	5310-00-926-1835	35	31
	412	68		402	14
5305-00-925-7862	18	58	5310-00-926-1851	414	82
	40	96	5310-00-926-1852	20	65
5305-00-925-7863	35	21		28	54
5305-00-925-7864	136	18		39	12
	412	47		147	15
	424	3		148	14
5310-00-925-9642	94	6		148	76
	109	47		151	85
	150	8		156	11
	154	4		156	83
	158	2		157	8
	407	13		408	2
5305-00-925-9674	26	8		412	6
	36	14	5950-00-926-3162	279	36
	36	34	5306-00-926-5603	160	25
	63	42		173	44
	92	4	5305-00-926-5655	332	40
	100	12	5306-00-926-5684	176	50
	124	15	5315-00-926-5864	421	136
	135	39	5320-00-926-5902	BULK	0
	142	2	5305-00-927-2062	414	122
	146	17	5360-00-927-7410	201	57
	160	68	5320-00-927-7980	BULK	0
	418	8	1560-00-927-9519	26	82
5305-00-925-9675	20	33	5340-00-927-9543	256	28
	20	41	1560-00-928-1980	57	6
	26	28	1560-00-928-1981	40	64
	93	4	5315-00-928-1997	244	104
	140	5	5306-00-928-2360	372	110
	140	36	5310-00-928-2690	277	10
	140	60	5310-00-928-2690	281	9
	142	4		335	32
5305-00-925-9679	19	45		352	13
	88	2		370	34
	90	2		390	12
	101	4	9905-00-928-3422	179	39
	122	29		184	51
5305-00-925-9680	27	26	1560-00-928-3857	40	71
5305-00-925-9680	121	6	1560-00-928-3858	40	71

## SECTION IV

## TM 55-1520-240-23P

## CROSS REFERENCE INDEX

## NATIONAL STOCK NUMBER INDEX

STOCK NUMBER	FIG.	ITEM	STOCK NUMBER	FIG.	ITEM
1680-00-928-3886	413	9	5310-00-933-8121	109	37
5330-00-928-3892	255	22	5935-00-934-1631	BULK	0
1560-00-928-4010	402	72	5310-00-934-9737	397	9
5330-00-928-4588	20	3	5310-00-934-9738	288	71
	20	17		322	17
5910-00-928-4904	322	124		322	58
	322	225	5310-00-934-9739	30	33
1560-00-928-6249	26	156		31	26
1560-00-928-6271	26	155		285	58
1670-00-928-6296	26	269		288	83
9540-00-928-7369	BULK	0		322	20
9540-00-928-7381	BULK	0		322	35
5305-00-928-9650	409	27		322	40
4820-00-929-5699	228	39		326	44
5310-00-929-5817	377	119	5310-00-934-9740	316	28
5970-00-929-5845	384	72	5310-00-934-9747	29	28
1680-00-929-6201	421	28		322	28
5330-00-929-6303	238	26		322	49
5310-00-929-6395	27	31		338	11
	370	26		339	67
1650-00-929-8507	94	10	5310-00-934-9748	290	109
	255	1		414	196
1560-00-930-0210	59	88	5310-00-934-9751	307	8
1560-00-930-0242	59	38		309	8
5305-00-930-1577	311	108	5310-00-934-9752	169	29
3110-00-930-4596	253	64	5961-00-935-0138	167	62
1377-00-930-9390	394	2	8315-00-935-0505	BULK	0
6150-00-931-2050	140	21	5305-00-935-3047	85	54
3120-00-931-4803	38	16	5320-00-935-3688	BULK	0
	38	21	5310-00-935-3720	262	114
	38	29		267	8
	38	33		268	82
				273	61
5310-00-931-7098	147	3	5310-00-935-3724	269	55
9320-00-931-8302	140	9		270	11
3040-00-931-8309	40	42	5365-00-935-3924	373	64
5961-00-931-8987	384	65	5975-00-935-3942	248	8
1620-00-932-5182	148	35		294	6
	149	1		295	2
1620-00-932-5183	149	37		296	3
5320-00-932-5718	BULK	0		296	5
4210-00-933-2929	428	43		297	7
	428	49		311	135
5307-00-933-4076	108	48	8315-00-935-6721	BULK	0
8125-00-933-4414	BULK	0	8315-00-935-6722	BULK	0
5305-00-933-7291	173	64	8315-00-935-6723	BULK	0
5310-00-933-8118	238	23	8315-00-935-6724	BULK	0
	278	10	5905-00-935-8541	30	29
	282	11	5905-00-935-8543	387	15
	335	17	5330-00-935-9150	254	92
	370	38	5305-00-936-0045	153	34
	431	51	4730-00-936-2181	BULK	0



## SECTION IV

## TM 55-1520-240-23P

## CROSS REFERENCE INDEX

## NATIONAL STOCK NUMBER INDEX

STOCK NUMBER	FIG.	ITEM	STOCK NUMBER	FIG.	ITEM
5305-00-936-2964	164	22	5305-00-939-9131	399	33
	169	25	5305-00-939-9221	166	53
5306-00-936-2996	148	9			
5306-00-936-2997	153	99	5305-00-939-9230	166	72
5305-00-936-3007	332	40	5305-00-939-9250	277	4
1560-00-936-4350	40	51		281	4
5320-00-936-4620	BULK	0	1560-00-940-0457	131	22
5320-00-936-4621	BULK	0	5305-00-940-9487	201	63
5320-00-936-4622	BULK	0	5305-00-940-9488	166	5
5320-00-936-4624	BULK	0		166	61
5320-00-936-4625	BULK	0		243	51
5320-00-936-4626	BULK	0		243	51
2995-00-936-5598	365	77		244	51
5360-00-936-6109	24	8	5305-00-940-9491	327	12
5320-00-936-6191	BULK	0	5305-00-940-9498	370	25
5999-00-936-7747	321	45	5305-00-940-9512	421	60
3120-00-936-9591	39	66	5305-00-940-9513	370	41
5310-00-936-9662	167	98	5305-00-941-3551	242	2
5330-00-937-1332	149	79		250	3
	205	3		370	37
	209	18	4730-00-941-3760	BULK	0
	219	24	6685-00-941-4087	276	3
	224	4	4140-00-941-4098	402	16
	225	5		404	1
	239	25	1560-00-941-5241	157	28
5360-00-937-1697	256	18		162	14
5340-00-937-1719	38	54	1680-00-941-5612	362	183
5340-00-937-1722	423	19	5310-00-941-6019	23	63
9390-00-937-2611	BULK	0		29	55
1680-00-937-3857	391	17		43	10
5320-00-937-5448	BULK	0		45	27
4010-00-937-5523	156	80		49	86
5330-00-937-8856	152	2		49	97
5961-00-938-1135	285	39		73	15
	288	16		128	6
3940-00-938-1708	412	17		140	2
5310-00-938-2013	289	19		146	43
5306-00-938-3218	21	57		275	32
5940-00-938-3269	BULK	0		304	4
2620-00-938-5964	147	13		333	4
	148	12		402	73
5310-00-938-8386	423	3		406	15
	423	9		409	8
5305-00-939-0661	216	32		410	10
	217	31		420	42
5340-00-939-2322	50	5	5305-00-941-6403	167	101
1630-00-939-5685	152	14	1560-00-941-8495	402	6
1615-00-939-5943	173	68	1615-00-941-8730	176	97
1560-00-939-7392	118	16	1680-00-941-8732	361	52
1660-00-939-7460	392	4	1620-00-941-8774	149	46
1660-00-939-7509	392	5	1680-00-941-8777	423	6
1630-00-939-8443	201	32	5305-00-941-9437	370	54

## SECTION IV

## TM 55-1520-240-23P

## CROSS REFERENCE INDEX

## NATIONAL STOCK NUMBER INDEX

STOCK NUMBER	FIG.	ITEM	STOCK NUMBER	FIG.	ITEM
4730-00-942-1853	296	18	3120-00-944-7594	377	191
	BULK	0	5305-00-944-8271	409	34
5895-00-942-2092	301	59		409	47
	301	59		409	60
5330-00-942-7570	243	24		420	40
5330-00-942-7571	243	28	5305-00-945-0502	370	33
5305-00-943-0898	88	7	5305-00-945-0505	32	2
	109	84	5305-00-945-0539	115	15
5340-00-943-2601	301	63	5320-00-945-4746	BULK	0
5305-00-943-5281	165	8	9390-00-945-4826	BULK	0
3120-00-943-5508	362	122	3120-00-945-4850	105	15
6210-00-943-7834	339	9	3120-00-945-5599	111	15
3110-00-943-8093	253	16		127	68
3110-00-943-8094	253	17	3120-00-945-8071	377	193
3120-00-943-9977	366	61	5320-00-945-8174	BULK	0
5365-00-944-0689	401	11	1730-00-945-8251	G 6	4
5975-00-944-1499	248	50	5930-00-946-1320	165	27
1560-00-944-2507	160	46	1560-00-946-2142	19	9
5340-00-944-2508	160	44	5360-00-946-2829	208	17
5120-00-944-2525	A 1	5		237	20
4140-00-944-2557	402	16	6615-00-946-4291	370	75
	402	16	5306-00-946-4875	56	9
	403	1	5305-00-946-7877	22	21
3120-00-944-2563	40	47		35	51
3120-00-944-2564	111	4		59	9
3120-00-944-2565	111	6		59	54
1650-00-944-4437	228	19		90	7
3120-00-944-4848	361	50		101	7
5895-00-944-4858	301	58	5306-00-946-7887	420	88
1660-00-944-4878	409	38	5306-00-946-7888	423	2
5305-00-944-5929	35	0			
	19	30	5305-00-947-2169	399	18
	19	125	3120-00-947-3135	105	7
	35	11		106	6
	36	51		413	24
	70	2	5306-00-947-3197	420	55
	74	31	1680-00-947-3498	408	25
	119	28	5306-00-947-3550	420	17
	122	21	5306-00-947-3551	420	71
	140	34	5360-00-947-3878	201	34
5305-00-944-5929	140	58	5961-00-947-5714	335	26
	402	5	3120-00-947-6220	156	29
5306-00-944-6011	20	60	5305-00-947-6995	59	2
5310-00-944-6016	188	182		59	47
1650-00-944-7304	213	4	5935-00-947-8160	BULK	0
1650-00-944-7513	204	26	3110-00-948-4019	253	73
	204	54	5310-00-948-4090	179	197
	239	9		184	238
3120-00-944-7582	377	131		188	223
3120-00-944-7588	21	20	5305-00-948-4151	49	92
	413	25	5305-00-948-4162	274	13
3120-00-944-7589	377	132		275	4

## SECTION IV

## TM 55-1520-240-23P

## CROSS REFERENCE INDEX

## NATIONAL STOCK NUMBER INDEX

STOCK NUMBER	FIG.	ITEM	STOCK NUMBER	FIG.	ITEM
5306-00-948-4188	201	54	5310-00-950-1292	155	4
5320-00-948-7347	BULK	0	5310-00-950-1310	40	113
5320-00-948-7351	BULK	0		311	133
3120-00-948-9370	50	10		349	43
3120-00-948-9371	40	82		403	8
1560-00-948-9746	138	6	5940-00-950-1610	298	6
5340-00-948-9787	25	19		307	61
	127	35		BULK	0
	158	13	5365-00-950-2725	374	62
	162	12		374	67
5340-00-948-9834	28	108	5365-00-950-2823	375	47
3110-00-948-9844	205	13	5365-00-950-3423	182	7
1560-00-948-9847	138	5		187	7
5310-00-948-9953	149	38	5305-00-950-4518	166	37
	192	102	5999-00-950-4756	28	70
5961-00-949-1432	278	35			
	282	25	5961-00-950-6577	316	34
	289	109	5977-00-950-6612	167	135
	335	22		367	63
5961-00-949-1440	289	107	1660-00-950-6832	402	30
			5320-00-950-6956	BULK	0
5320-00-949-3929	36	74	5315-00-950-7016	95	21
	BULK	0	5940-00-950-7784	309	61
5306-00-949-5483	420	90		311	13
5330-00-949-5494	151	13	5365-00-950-8344	421	150
5340-00-949-5496	160	72	5315-00-951-2395	44	68
5340-00-949-5498	160	72		85	44
5310-00-949-6143	194	6		87	6
	194	42	5310-00-952-1871	323	154
	194	59		325	13
	270	32	5320-00-952-3849	BULK	0
	273	104	5325-00-952-4076	22	32
	343	5	1560-00-952-7269	127	51
	345	110	5365-00-952-7439	374	72
	347	2	5340-00-952-7445	362	40
	348	2	5365-00-952-7483	50	22
	351	12		50	32
5961-00-949-6563	30	6		50	38
	31	18		50	48
3120-00-949-7744	362	126		50	58
1560-00-949-7851	402	32		50	68
5365-00-949-8135	367	79	5365-00-952-7484	362	112
9390-00-949-8242	BULK	0	5365-00-952-7565	375	56
	BULK	0	5340-00-953-3299	210	46
1560-00-949-8255	137	18	5330-00-953-4569	238	14
9320-00-949-8363	BULK	0	5355-00-953-7702	274	52
5310-00-949-9255	409	28		275	39
5310-00-950-0039	303	77	5970-00-954-1622	373	36
	18	105		BULK	0
	20	54	5970-00-854-1624	BULK	0
	303	77	5330-00-954-2738	179	11
	416	58		184	65

## SECTION IV

## TM 55-1520-240-23P

## CROSS REFERENCE INDEX

## NATIONAL STOCK NUMBER INDEX

STOCK NUMBER	FIG.	ITEM	STOCK NUMBER	FIG.	ITEM
5315-00-954-3452	196	14		264	8
5305-00-954-3938	167	65		265	4
	326	12		267	3
5320-00-954-4844	BULK	0		268	9
6150-00-954-5131	319	28		269	9
	320	43		270	17
				273	10
3110-00-954-5730	176	81		294	21
5305-00-954-6539	301	90		295	12
5306-00-954-6842	158	25		296	6
5305-00-954-8154	274	61	5305-00-955-0123	297	4
	275	50		297	26
5320-00-954-8494	BULK	0		298	58
5320-00-954-8500	BULK	0		307	27
5305-00-954-8942	164	5		308	36
	164	41		309	26
5305-00-954-8984	274	44		310	38
	275	14		320	5
5306-00-954-9036	147	9		323	102
5306-00-954-9037	147	10		323	106
5320-00-954-9657	BULK	0		323	116
5305-00-955-0117	168	9		323	135
	260	18		327	22
	262	141		329	2
	263	53		332	70
	267	22		347	16
	268	23		347	112
	269	64		348	62
	270	56		353	9
	271	5		354	2
	273	26		355	2
	297	10		356	9
	347	13		357	56
	348	14		358	16
	357	6		396	3
	358	9		416	10
	398	26		416	33
5305-00-955-0121	303	46		416	43
	303	54		418	45
	324	24		430	21
	396	2		430	56
	396	30		431	113
5305-00-955-0123	160	103	5340-00-955-6226	155	28
	160	176		232	3
	168	2		244	106
	194	28		247	16
	194	56	5310-00-955-6238	41	48
	258	9		329	28
	260	13		408	46
	261	16		410	40
	262	33		432	9
	263	8		432	20

## SECTION IV

## TM 55-1520-240-23P

## CROSS REFERENCE INDEX

## NATIONAL STOCK NUMBER INDEX

STOCK NUMBER	FIG.	ITEM	STOCK NUMBER	FIG.	ITEM
	432	37		185	3
	432	51		186	8
1615-00-955-9564	176	61		188	124
1615-00-955-9572	176	60		188	139
1650-00-955-9586	255	34		188	146
1650-00-955-9588	255	31		188	163
1650-00-955-9589	255	24		188	183
1660-00-956-0550	167	123		190	3
5325-00-956-5827	311	117		192	111
1650-00-956-9889	213	21		199	16
	KITS	0		199	65
1680-00-956-9898	362	62		199	122
1680-00-956-9912	368	9	5305-00-957-7811	42	21
1560-00-956-9929	39	49		42	26
				42	31
1680-00-956-9942	368	12	5305-00-957-7811	427	8
3020-00-956-9945	368	59	5305-00-957-7815	322	32
1680-00-956-9951	320	21		322	37
1650-00-956-9954	212	0		322	74
	KITS	0	5305-00-957-7817	311	56
5305-00-957-1499	301	79		322	52
5306-00-957-2294	148	8	5305-00-957-7818	33	17
5306-00-957-2296	61	46		41	13
5305-00-957-2383	311	125	5305-00-957-7820	311	40
	339	4	5315-00-957-9403	156	8
5305-00-957-2387	274	46	5305-00-958-0585	321	64
	275	28	5305-00-958-3409	40	5
3120-00-957-3759	362	172		340	4
	362	181		345	4
5305-00-957-6643	164	19		346	4
	167	25		431	29
5305-00-957-6644	349	40	5305-00-958-4351	20	11
4710-00-957-6693	BULK	0		20	22
5961-00-957-6865	167	81	5310-00-958-5321	35	64
	370	63		38	86
	370	64		56	12
5340-00-957-7658	181	17		BULK	0
	185	9	5305-00-958-5453	167	26
	186	25		167	120
	188	180	1680-00-958-5459	50	15
	190	5		52	1
	192	23		52	29
	192	30	5305-00-958-5462	367	74
	192	50	5305-00-958-5483	32	15
	192	112	5305-00-958-6230	165	30
	193	7		165	41
	199	215	3110-00-958-7324	208	26
5315-00-957-7809	179	163		237	13
	179	199	5305-00-958-7667	347	43
	181	9		348	47
	184	216	5305-00-958-9549	274	27
	184	237	5365-00-958-9656	235	4

## SECTION IV

## TM 55-1520-240-23P

## CROSS REFERENCE INDEX

## NATIONAL STOCK NUMBER INDEX

STOCK NUMBER	FIG.	ITEM	STOCK NUMBER	FIG.	ITEM
5320-00-959-0136	BULK	0	1680-00-960-4048	368	43
5320-00-959-0142	BULK	0	3040-00-960-4049	368	55
5320-00-959-0148	BULK	0	5365-00-960-4051	368	17
5320-00-959-0192	BULK	0	5930-00-961-1708	313	18
5320-00-959-0200	BULK	0	5340-00-961-4435	160	84
5320-00-959-0201	BULK	0	5340-00-961-4436	160	85
5320-00-959-0204	BULK	0	5310-00-961-8390	362	24
				363	3
5320-00-959-0215	BULK	0	5340-00-961-8523	370	97
5320-00-959-0216	BULK	0	1680-00-963-0985	243	31
5320-00-959-0332	BULK	0	1560-00-963-6226	394	40
5320-00-959-0334	18	23	1560-00-963-9214	311	23
	BULK	0	1560-00-963-9228	137	114
5320-00-959-0336	BULK	0	1680-00-964-0399	427	35
5320-00-959-0338	BULK	0	1680-00-964-0445	427	34
5320-00-959-0345	BULK	0	1680-00-964-0637	427	28
5320-00-959-0346	BULK	0	1680-00-964-0717	427	26
5305-00-959-0379	350	16	1560-00-964-0734	427	30
5305-00-959-0382	164	4	5310-00-964-0878	23	55
	164	42		311	24
5320-00-959-0461	BULK	0	5305-00-964-2845	26	112
5320-00-959-0463	BULK	0		35	47
5320-00-959-0470	BULK	0		40	25
5320-00-959-0475	BULK	0	5120-00-964-3494	G 5	1
5320-00-959-0480	BULK	0	5306-00-964-3891	107	18
5320-00-959-0481	BULK	0	5310-00-964-3896	368	11
5905-00-959-1202	285	32	6210-00-965-1491	301	88
5305-00-959-1713	311	194	5305-00-965-5879	44	31
	414	61		44	38
	429	30		44	79
5305-00-959-2345	165	111	5310-00-965-7092	301	65
	167	142	5365-00-965-7414	242	13
5305-00-959-4158	323	64	5340-00-966-2393	124	4
	332	34	5340-00-966-4366	65	62
	340	106		65	74
	350	16		73	9
5305-00-959-6641	323	20		118	22
5320-00-959-7205	BULK	0		119	21
5320-00-959-7214	BULK	0	5340-00-966-4366	141	24
5330-00-960-0001	168	65	1560-00-966-7536	39	70
5325-00-960-2410	19	138	5335-00-966-9380	146	47
	294	30	1680-00-967-1850	420	39
	295	11	6110-00-967-3412	420	57
	320	11	1615-00-967-9759	176	97
	334	23	5320-00-968-9210	173	38
	356	18		BULK	0
	358	11	5320-00-968-9211	BULK	0
5945-00-960-3750	311	96	5320-00-968-9212	BULK	0
1680-00-960-3929	43	16	1615-00-969-3973	179	10
	46	1	1560-00-969-3976	107	12
1680-00-960-3929	47	1	5320-00-969-4529	BULK	0
1730-00-960-4004	G 5	4	5320-00-969-4530	BULK	0

## SECTION IV

## TM 55-1520-240-23P

## CROSS REFERENCE INDEX

## NATIONAL STOCK NUMBER INDEX

STOCK NUMBER	FIG.	ITEM	STOCK NUMBER	FIG.	ITEM
5305-00-969-6487	155	19	3120-00-975-2173	137	32
	201	73		137	46
5305-00-969-6495	85	33	1680-00-975-2987	44	8
	87	3	1680-00-975-7136	421	130
5360-00-969-6580	248	22	5330-00-975-8124	422	49
5360-00-969-6581	248	21	5935-00-976-5425	BULK	0
1680-00-969-9157	394	9	6140-00-976-9392	320	19
4730-00-969-9208	394	14	1630-00-977-1851	256	35
5310-00-970-4841	238	20	1630-00-977-2454	256	10
5320-00-971-7712	BULK	0	5365-00-977-2669	377	126
5310-00-971-8446	32	5	1560-00-977-5710	95	12
5305-00-973-4043	410	17	1560-00-977-7485	410	13
5320-00-973-9067	BULK	0	1560-00-977-7486	410	16
1650-00-974-0003	220	33	1560-00-978-2154	125	22
	221	37	5330-00-978-2231	110	5
3110-00-974-4141	371	22	5330-00-978-2232	110	5
5999-00-974-4778	238	13	9320-00-978-7663	140	10
5305-00-947-6314	262	28	5305-00-978-9343	336	31
	263	49	5305-00-978-9347	336	40
	267	30	5305-00-978-9353	108	2
	268	14	1560-00-979-0884	BULK	0
	269	40	3020-00-979-5606	107	15
	270	83	5120-00-979-7582	A 1	2
	273	88	3040-00-979-8755	423	11
	294	24	1680-00-979-8834	51	13
	316	49	1680-00-979-8841	51	8
	340	34	5310-00-979-8955	147	2
	345	70	6220-00-980-7293	311	86
5305-00-947-6314	346	53	6220-00-980-7296	311	238
	353	17	6220-00-980-7297	311	198
	355	12	1560-00-980-9522	38	20
	356	6	1615-00-981-3039	179	8
	357	32		184	62
5305-00-947-6316	259	10	4030-00-981-3048	412	24
	263	52	1680-00-981-3054	40	111
	273	20	5340-00-981-3138	39	22
	408	31	1630-00-981-5099	201	56
5305-00-947-6318	306	74	1630-00-981-5101	201	58
	307	16	1630-00-981-5102	201	59
	309	2	6680-00-981-5114	402	77
	324	5	5315-00-981-8777	201	50
5305-00-947-6319	270	129	5310-00-982-0836	83	23
	285	2	5310-00-982-0837	83	14
	324	24	3120-00-982-0979	21	45
	332	3	5305-00-982-2618	102	22
	345	46		160	86
	347	49		160	87
	348	10	5310-00-982-4908	183	53
1630-00-975-0182	256	44	5310-00-982-4912	192	44
3120-00-975-1776	95	17		199	198
5306-00-975-2040	43	2		201	61
3120-00-975-2169	38	6	5310-00-982-4974	158	23

## SECTION IV

## TM 55-1520-240-23P

## CROSS REFERENCE INDEX

## NATIONAL STOCK NUMBER INDEX

STOCK NUMBER	FIG.	ITEM	STOCK NUMBER	FIG.	ITEM
	185	37	5305-00-984-4988	321	13
5310-00-982-4988	162	7		321	32
	432	55		321	92
5310-00-982-4999	309	59		322	7
	327	11		322	30
5310-00-982-5000	307	60		322	51
				332	23
5310-00-982-5003	307	55		367	52
	324	14	5305-00-984-4989	33	27
	325	17		322	24
	325	23	5305-00-984-4992	304	6
	431	66		333	6
5310-00-982-6813	303	18	5305-00-984-4993	339	70
	309	23	1615-00-984-5550	176	40
	316	33	5305-00-984-5674	62	2
5310-00-982-6814	327	4	5340-00-984-5707	256	26
	370	2	5305-00-984-6191	146	40
5310-00-982-6816	416	3		321	72
	416	26	5305-00-984-6192	45	4
5320-00-982-8806	BULK	0	5305-00-984-6193	33	2
5320-00-982-8807	BULK	0		33	8
1560-00-982-9982	105	13		304	2
5360-00-983-0075	256	41		323	87
5305-00-983-6660	220	20		333	2
	221	22		413	19
5305-00-983-6664	219	45		428	36
2925-00-983-7521	307	11	5305-00-984-6194	29	2
	309	4		29	59
4010-00-983-7570	107	17		316	42
5305-00-983-7838	21	31		428	23
5310-00-983-8483	339	73	5305-00-984-6195	323	130
	429	9		402	75
5305-00-983-9827	409	24	5305-00-984-6205	321	36
3120-00-984-0272	109	56	5305-00-984-6221	397	11
5320-00-984-3368	BULK	0	5305-00-984-6226	311	45
5320-00-984-3377	BULK	0	5975-00-984-6582	29	8
5320-00-984-3387	BULK	0	5330-00-984-6618	166	19
5305-00-984-4976	311	163	5305-00-984-7341	407	34
	326	40	5315-00-984-7377	40	139
5305-00-984-4978	311	132	5935-00-984-7725	143	23
5305-00-984-4983	311	202	5320-00-985-2340	BULK	0
	429	8	1630-00-985-2868	256	22
5305-00-984-4984	311	94	5360-00-985-2910	201	52
	311	104	5975-00-985-6630	243	44
	338	9		244	44
5305-00-984-4988	141	2	5340-00-985-6633	167	17
	141	20	9150-00-985-7247	BULK	0
	167	32	1630-00-986-6055	256	38
	167	43	1680-00-986-6194	361	87
	167	94	5365-00-986-6350	256	33
	304	21	1680-00-987-7492	362	72
	311	205	1650-00-987-7519	255	18



## SECTION IV

## TM 55-1520-240-23P

## CROSS REFERENCE INDEX

## NATIONAL STOCK NUMBER INDEX

STOCK NUMBER	FIG.	ITEM	STOCK NUMBER	FIG.	ITEM
5930-00-987-8593	397	13	5305-00-990-6431	173	66
1630-00-987-9788	155	2		216	79
5930-00-988-0255	414	132		217	76
4730-00-988-1119	206	14	5305-00-990-6444	304	17
	215	14		323	54
5305-00-988-1167	326	36	5905-00-990-6842	278	16
5305-00-988-5308	149	60	5330-00-990-7749	289	4
	421	66	5305-00-990-8386	165	48
6145-00-988-5904	BULK	0		367	87
5305-00-988-7792	216	41	5305-00-990-9220	29	30
	217	40	1730-00-990-9838	F 1	10
5320-00-988-9150	BULK	0	5970-00-990-9912	BULK	0
5315-00-988-9971	414	131	5935-00-991-0125	BULK	0
5360-00-989-0547	39	2	5310-00-991-0283	177	73
3120-00-989-0548	135	10	1630-00-991-4115	155	15
5310-00-989-0558	BULK	0	5305-00-991-6546	29	25
5310-00-989-0560	19	105	3120-00-991-7027	243	32
	35	48	1560-00-991-8477	123	8
	BULK	0	1560-00-991-8480	107	6
5305-00-989-0682	322	14	1560-00-991-8488	104	7
	322	55	5310-00-991-8544	176	30
4730-00-989-3167	356	45			
	357	10	1615-00-992-4605	179	7
4730-00-989-3168	356	53		184	64
	357	40	5305-00-993-0190	29	6
	BULK	0		311	131
4730-00-989-3169	356	66		322	77
	357	24		421	26
	BULK	0	5305-00-993-0191	165	14
5320-00-989-3171	BULK	0		326	8
5315-00-989-4146	256	29	5315-00-933-0498	248	49
5365-00-989-4261	377	202	5305-00-993-1848	116	6
5365-00-989-4289	377	164		304	23
5365-00-989-4293	83	13		333	19
5365-00-989-4294	83	21		413	16
5365-00-989-4295	83	25	5961-00-993-2502	31	6
5365-00-989-4306	83	26	5315-00-993-4845	18	162
5340-00-989-4319	83	19		133	13
5305-00-989-6265	123	3		133	36
5305-00-989-7434	96	15	5120-00-993-5117	A 5	2
	96	30	5365-00-993-5469	167	86
	148	32	5320-00-993-7107	BULK	0
	392	2	5320-00-993-7108	421	121
	428	47		BULK	0
5305-00-989-7435	19	38	5320-00-993-7113	BULK	0
	96	2	5320-00-993-7353	BULK	0
5315-00-989-7631	365	127	5320-00-993-7354	BULK	0
	413	7	5320-00-993-7358	BULK	0
5310-00-989-7773	18	75	5320-00-993-7359	BULK	0
4730-00-989-9946	273	91	5320-00-993-7361	BULK	0
5315-00-990-2890	412	29	5320-00-993-8805	BULK	0
5340-00-990-3145	148	39	5305-00-993-9189	300	21

## SECTION IV

## TM 55-1520-240-23P

## CROSS REFERENCE INDEX

## NATIONAL STOCK NUMBER INDEX

STOCK NUMBER	FIG.	ITEM	STOCK NUMBER	FIG.	ITEM
5320-00-994-7033	BULK	0	1560-00-999-0472	409	72
5930-00-995-0390	414	56	1560-00-999-0473	409	71
5935-00-995-1647	BULK	0	1560-00-999-0474	409	70
5305-00-995-2125	306	79	1560-00-999-0475	409	73
1680-00-995-2713	412	50	5320-00-999-2188	BULK	0
5310-00-995-2737	BULK	0	5330-00-999-4077	177	86
9505-00-995-3177	BULK	0	1377-00-999-7463	412	64
5305-00-995-3440	326	11	5320-00-999-9407	BULK	0
5305-00-995-4673	32	26	5905-01-H75-0027	314	0
7510-00-995-4893	BULK	0	5355-01-H75-0103	316	6
			5330-01-H76-2199	244	24
5340-00-995-6333	167	20		243	23
	167	93		244	24
5305-00-995-6653	165	19	5320-01-N76-0751	BULK	0
	368	16	5910-01-N78-4136	380	31
9320-00-995-6909	BULK	0		382	5
5325-00-995-8345	92	16		383	29
	159	28		384	33
1680-00-996-3911	362	62		386	32
1680-00-996-3912	362	91	5961-01-N78-7882	BULK	0
1680-00-996-3915	362	66	8040-01-N80-8501	BULK	0
1680-00-996-3920	408	24	5962-01-003-2578	379	3
1680-00-996-3921	408	5		383	26
5315-00-996-7515	362	73	5305-01-003-8574	307	12
1560-00-997-0016	319	27		309	14
	320	42	6105-01-004-7890	404	12
5365-00-997-0586	167	104	5905-01-004-8791	286	30
1560-00-997-4736	40	67		287	30
1560-00-997-4737	40	67	4820-01-004-9809	245	63
5365-00-997-6325	377	185		252	37
5305-00-997-7017	325	6	5330-01-005-0512	192	115
	431	31	5330-01-005-0524	184	151
5305-00-997-7045	406	13		188	192
5307-00-997-9050	193	10	5330-01-005-0525	184	159
5305-00-998-0620	431	38	5330-01-005-3213	183	57
5305-00-998-0654	109	87	4140-01-005-4659	404	5
5310-00-988-2785	28	79	6130-01-005-5392	323	108
5365-00-998-3187	167	18	5306-01-005-6718	177	75
5305-00-988-3216	391	21	5975-01-006-0889	117	16
5325-00-988-3305	36	42	5330-01-006-2103	179	167
	36	49	5330-01-006-2103	184	219
1560-00-988-4771	160	155	3110-01-006-4014	365	38
5310-00-988-5023	262	42	5305-01-006-6841	367	61
	265	8	5930-01-006-6956	316	13
	269	3	5935-01-006-8225	288	75
	273	29	3120-01-006-9149	230	62
	393	9	3120-01-006-9150	416	24
1680-00-998-7613	366	68	5340-01-006-9691	96	24
	369	1	2995-01-007-1039	166	79
5930-00-988-8337	165	28	2995-01-007-1040	166	42
1560-00-999-0471	409	72	2995-01-007-1041	166	45
			2995-01-007-1042	166	47

## SECTION IV

## TM 55-1520-240-23P

## CROSS REFERENCE INDEX

## NATIONAL STOCK NUMBER INDEX

STOCK NUMBER	FIG.	ITEM	STOCK NUMBER	FIG.	ITEM
5340-01-007-6994	96	6		244	34
5340-01-007-6995	96	25	5305-01-015-0994	390	6
6635-01-008-3013	372	64	1650-01-015-4913	218	3
	376	65	3120-01-015-6923	32	31
5315-01-008-5516	155	17		32	49
6220-01-008-5907	339	11	5306-01-015-7768	159	35
2995-01-008-5942	166	26	5905-01-015-8101	380	67
5935-01-008-8552	289	10		381	63
5950-01-008-8645	384	18		382	26
	385	36		384	30
5310-01-008-9345	183	50	5962-01-015-8539	383	37
	188	63	5340-01-015-9792	251	15
2995-01-009-7538	166	43	5905-01-015-9967	316	30
3020-01-009-7681	367	40	5340-01-016-0813	219	38
7510-01-009-8023	BULK	0	5905-01-016-3796	306	64
3120-01-009-8127	130	10	5330-01-016-5563	421	75
5330-01-010-2427	166	48	5340-01-016-6638	96	20
5305-01-010-3321	29	54	5330-01-016-7888	238	10
5340-01-010-4948	96	10	5905-01-016-8574	289	64
5340-01-010-6528	96	25	4730-01-017-0809	BULK	0
5330-01-011-1523	166	23	6145-01-017-9693	BULK	0
	166	64	5315-01-019-3945	190	22
1560-01-011-2654	61	53	5905-01-019-6480	372	66
	62	1		372	67
5910-01-011-4201	370	73		376	68
5310-01-011-6547	367	85		376	69
	367	88	1015-01-019-7117	421	114
5962-01-012-5828	380	18	1680-01-019-9332	412	5
	382	35	5935-01-020-3289	BULK	0
	383	25	5945-01-020-5009	325	18
	384	5	5310-01-022-0321	298	54
	385	5	5962-01-022-6717	384	71
6220-01-012-8060	339	35	5340-01-022-6975	192	133
4730-01-013-0312	265	23	5310-01-022-8995	290	79
	269	86	5330-01-023-0783	230	33
	270	108	5961-01-023-2849	288	50
	273	59	3120-01-024-1914	365	140
	BULK	0	3120-01-024-4919	416	14
4730-01-013-1543	BULK	0	5307-01-024-4927	186	18
1650-01-013-4292	218	14		199	222
4730-01-013-4575	259	5	5305-01-024-8483	298	56
	260	27		303	61
	262	19		307	22
	266	16		308	9
	268	43		309	29
	270	30		310	9
	273	24	5360-01-025-0557	249	14
	BULK	0	5905-01-025-0690	372	67
5970-01-013-5831	BULK	0	3110-01-025-0853	364	19
1650-01-014-6905	218	10	5305-01-025-1707	306	63
5306-01-014-7284	377	31		425	8
5330-01-014-7496	243	34	5320-01-025-1810	BULK	0

## SECTION IV

## TM 55-1520-240-23P

## CROSS REFERENCE INDEX

## NATIONAL STOCK NUMBER INDEX

STOCK NUMBER	FIG.	ITEM	STOCK NUMBER	FIG.	ITEM
5315-01-025-4510	216	16		194	21
	217	15			
5935-01-025-7258	BULK	0	5962-01-033-2276	379	8
5935-01-025-9104	BULK	0		384	9
5180-01-026-0254	G 2	4		385	4
5180-01-026-0255	G 2	3		386	62
4010-01-026-0682	424	6	5962-01-033-2277	379	7
5945-01-026-1225	298	30	5962-01-033-2280	384	12
	303	12		385	3
	303	35	5962-01-033-2285	383	33
	306	77	5365-01-033-2352	416	79
	307	53	3120-01-033-2773	377	114
	332	8	5910-01-033-3491	31	8
4730-01-026-3388	394	35	2945-01-033-8219	159	31
5330-01-027-1308	149	111	2945-01-033-8220	159	31
5925-01-027-9508	307	32	5320-01-033-8641	BULK	0
	309	44	5320-01-033-9127	BULK	0
5360-01-028-0023	253	78	5320-01-033-9128	BULK	0
5330-01-028-5743	242	11	5310-01-034-0206	253	80
	250	9	5905-01-035-5065	30	3
4730-01-028-8228	294	3		31	33
	296	17		34	18
	BULK	0	5935-01-035-5139	BULK	0
5910-01-029-8906	386	5	1650-01-036-4297	228	24
5360-01-030-4439	232	14	3110-01-036-9102	222	2
2840-01-030-4890	157	34	5961-01-037-0111	384	24
1560-01-030-8607	73	36		388	24
5305-01-030-9126	245	80	1560-01-037-1005	65	48
	252	56	1560-01-037-1006	65	48
5910-01-030-9211	386	81	5340-01-037-1007	65	49
5310-01-031-0775	245	91	5340-01-037-1008	65	49
	251	12	5320-01-037-1249	BULK	0
	252	67	5305-01-037-4649	274	46
3110-01-031-0808	377	101		275	26
9525-01-031-1086	BULK	0	5305-01-038-0350	243	94
4730-01-031-5058	BULK	0	4730-01-038-5150	398	4
5310-01-031-5404	425	5		389	10
	431	67	5961-01-038-6918	289	36
3110-01-031-5440	377	67		289	105
	377	93		289	116
1560-01-031-8880	40	135		379	33
5365-01-032-3152	416	82		380	30
5307-01-032-3658	179	195		381	53
	180	10		382	3
	181	2	5961-01-038-6918	383	22
	184	235		384	64
	184	259		386	64
	185	18		388	27
	186	5	5306-01-038-8321	130	8
	188	184	4730-01-040-3702	398	14
	188	217	4730-01-040-5533	267	52
	130	26		268	80

## SECTION IV

## TM 55-1520-240-23P

## CROSS REFERENCE INDEX

## NATIONAL STOCK NUMBER INDEX

STOCK NUMBER	FIG.	ITEM	STOCK NUMBER	FIG.	ITEM
	BULK	0		BULK	0
5340-01-040-5953	231	20	5305-01-044-8516	234	5
	247	13	6145-01-044-8799	BULK	0
	248	48	5935-01-045-1632	BULK	0
4730-01-040-6853	268	39	5305-01-045-2453	356	35
6105-01-040-7815	391	20		358	6
5340-01-041-2289	179	17	6145-01-045-2587	BULK	0
	179	162	6145-01-045-2588	BULK	0
	179	170	6145-01-045-2589	BULK	0
	179	177	5340-01-045-2644	244	105
	179	180		247	16
	180	3	5330-01-046-3313	174	66
	181	6	5340-01-046-5903	188	28
	184	11		361	42
	184	17	5320-01-046-7461	137	103
	184	162		137	104
	184	210	5905-01-046-9135	381	76
	184	215	9505-01-047-1925	BULK	0
	185	8	5355-01-047-6349	313	14
	186	13		313	32
	188	92		314	2
	188	125		316	4
	190	4		317	14
5340-01-041-2290	181	14		317	26
	185	17		317	39
	186	12	5340-01-047-6749	240	40
5905-01-041-2813	382	31		241	37
5935-01-041-3668	240	12	5365-01-047-9596	180	9
5310-01-041-9170	168	49		181	28
	263	3		186	22
	264	4		188	220
	269	29		190	13
	270	72	6220-01-048-4359	329	11
	272	10	4720-01-048-5467	BULK	0
	347	60	5905-01-048-9157	380	76
	356	38		381	24
	357	3		383	50
	416	47		386	25
6145-01-042-4621	BULK	0	5330-01-049-1920	218	13
	BULK	0	5310-01-049-4086	19	66
6145-01-042-4622	BULK	0		40	27
5310-01-043-1399	396	13	5330-01-049-8254	118	19
5365-01-043-2218	345	94		119	17
5930-01-043-4402	327	7	5905-01-050-0376	379	5
3110-01-043-6959	373	70	4010-01-050-1603	340	88
5365-01-043-7991	218	11		345	157
5970-01-044-4100	320	10		346	105
4730-01-044-7232	262	2	5935-01-050-7485	323	6
	265	2	5305-01-051-0065	262	36
	268	34		263	37
	270	96		267	64
	273	56		268	146

## SECTION IV

## TM 55-1520-240-23P

## CROSS REFERENCE INDEX

## NATIONAL STOCK NUMBER INDEX

STOCK NUMBER	FIG.	ITEM	STOCK NUMBER	FIG.	ITEM
	295	3	6130-01-056-5251	303	43
	296	39		305	1
	345	83	5305-01-058-8406	238	19
5305-01-151-1755	194	32	5305-01-058-8410	238	22
	168	19	5905-01-058-9652	388	38
	259	19	5305-01-059-1953	99	8
	262	11	5905-01-059-2497	381	73
	265	33	1650-01-059-6099	215	42
	267	6	5330-01-059-6550	215	41
	268	4	5940-01-059-7999	298	50
	269	48	5905-01-060-9926	372	67
	270	59	5935-01-061-1483	300	26
	296	37	5935-01-061-2904	401	3
	297	14	4710-01-062-2336	BULK	0
	353	14	4710-01-062-2337	BULK	0
	357	64	4710-01-062-3351	BULK	0
5305-01-051-1757	431	41	4710-01-062-5712	BULK	0
4810-01-051-2820	203	17	5999-01-063-1868	298	44
4730-01-051-3099	268	91		298	47
4810-01-051-3840	203	15	5999-01-063-1868	334	54
4810-01-051-3841	203	14	5330-01-063-7809	151	10
5330-01-051-5541	254	45	5905-01-064-4652	380	17
4810-01-551-6446	203	11	5306-01-064-7769	135	7
5305-01-051-8008	309	22	5999-01-064-9543	335	23
	309	34	5999-01-065-3076	BULK	0
5305-01-051-8010	345	97	4320-01-065-4628	422	43
5330-01-051-8126	238	18	5340-01-066-5075	373	13
4730-01-051-9694	268	109	3120-01-066-5380	177	106
5905-01-052-0991	164	31		177	119
5305-01-052-3714	420	69	3120-01-066-5381	177	95
4730-01-052-5209	BULK	0	3120-01-066-9276	176	64
5962-01-052-9490	285	28	5940-01-067-2777	430	25
5305-01-053-1874	426	2	5940-01-067-2778	274	25
5330-01-055-2857	223	67		298	36
1615-01-055-5123	192	74		323	96
5905-01-055-6273	380	5		334	50
	381	18		431	116
5905-01-055-6900	381	11	5310-01-068-1322	408	48
	386	53	1560-01-068-2875	40	76
5905-01-055-6915	380	34	1560-01-068-2876	40	77
	386	47	1560-01-068-2877	40	144
5905-01-055-7697	383	51	1560-01-068-2878	40	2
5320-01-056-0197	BULK	0	1560-01-068-3028	40	115
5320-01-056-0198	73	24	1560-01-068-3029	40	140
	BULK	0	1560-01-068-3030	40	36
5320-01-056-1566	243	105	5330-01-068-3469	229	29
	244	106	1560-01-068-5271	40	2
5935-01-056-3657	BULK	0	5306-01-068-5762	184	191
9390-01-056-3661	BULK	0	1560-01-069-1305	40	22
6110-01-056-4378	288	56	1560-01-069-1306	40	22
5905-01-056-5091	381	58	5340-01-069-1794	414	144
	386	37	4730-01-069-6405	294	39

## SECTION IV

## TM 55-1520-240-23P

## CROSS REFERENCE INDEX

## NATIONAL STOCK NUMBER INDEX

STOCK NUMBER	FIG.	ITEM	STOCK NUMBER	FIG.	ITEM
5305-01-070-1100	BULK	0	5305-01-074-0164	340	47
5310-01-070-3004	325	12			
	182	34	5340-01-074-3534	330	8
	187	70	5330-01-074-3658	330	18
	191	42	6240-01-074-4600	361	115
	191	98	5320-01-074-6896	BULK	0
5935-01-070-3614	315	0		BULK	0
	315	0	5310-01-174-7462	391	16
	317	0	5320-01-075-0367	BULK	0
	317	0	5180-01-075-0766	G 3	5
	313	4	5330-01-075-2184	229	28
	313	18	5330-01-075-2185	152	23
	313	37	6150-01-075-5449	18	169
	314	15		66	43
4730-01-070-4918	294	31		140	32
5320-01-070-7150	BULK	0	5915-01-075-5946	288	85
5365-01-070-7403	280	105	5905-01-075-7035	380	17
6220-01-070-9574	330	19		381	28
5340-01-071-0613	99	1	1680-01-076-0803	367	10
5962-01-071-4227	289	58	3120-01-076-0925	153	19
1680-01-071-5393	52	10	5999-01-076-1361	305	20
5999-01-071-8412	330	45	4810-01-076-3070	225	15
6130-01-071-9213	305	21	5305-01-076-4895	340	24
5999-01-071-9676	330	56		346	20
5961-01-072-0004	289	122	2995-01-076-7732	157	7
2995-01-072-5918	157	7	4730-01-076-8574	267	61
5905-01-072-6660	285	18		268	73
5910-01-072-7424	288	65		BULK	0
1560-01-073-3363	65	61	5935-01-076-9450	365	42
1560-01-073-3364	65	73	5935-01-076-9451	334	48
5325-01-073-5102	BULK	0		BULK	0
5305-01-073-7380	307	54	5935-01-076-9459	BULK	0
5305-01-073-9159	307	18	5935-01-076-9460	BULK	0
5305-01-073-9163	340	32	5935-01-076-9461	BULK	0
	346	51	5935-01-076-9463	BULK	0
5305-01-074-0162	258	40	5935-01-076-9465	BULK	0
	261	3	5935-01-076-9466	BULK	0
	263	28	5935-01-076-9467	BULK	0
	264	22	5180-01-177-1578	G 3	6
	268	52	5905-01-077-2541	379	13
	269	84	5935-01-077-2622	BULK	0
	273	100	1680-01-077-3034	367	18
	291	2	5935-01-077-5856	168	98
	295	7	5999-01-077-6965	379	2
	296	42		380	2
	297	18		381	2
	303	3		382	2
	345	131		383	2
	353	7		384	2
	354	18		385	40
	355	7		386	2
	357	28	5305-01-177-9906	200	2

## SECTION IV

## TM 55-1520-240-23P

## CROSS REFERENCE INDEX

## NATIONAL STOCK NUMBER INDEX

STOCK NUMBER	FIG.	ITEM	STOCK NUMBER	FIG.	ITEM
	259	27		431	107
	261	7		431	115
	262	22	2590-01-079-9942	431	114
	264	18	1560-01-080-2060	100	13
	265	36	1560-01-080-2328	100	13
	268	19	5905-01-080-2693	285	29
	269	28	5340-01-080-4094	182	38
	270	6		187	32
	273	13		191	4
	294	15		191	60
	296	49	5962-01-080-6488	379	32
	346	30		380	16
	347	29		381	20
	348	25		382	4
	353	2		383	16
	354	8		384	15
	356	14		385	7
	357	49		386	10
	358	2		388	39
	393	15	5305-01-081-0125	244	63
	431	81	5905-01-081-2011	149	63
5305-01-077-9908	260	7	5340-01-081-2645	243	104
	261	19		244	103
	267	34	6130-01-081-2763	305	13
	270	61	2995-01-081-2859	158	20
	271	15	5340-01-081-8282	230	60
	273	67	5961-01-081-9573	30	10
	297	24		31	12
	307	5	5999-01-082-0427	31	35
	309	5	6130-01-082-6479	305	11
	353	10	5360-01-082-6803	173	46
5305-01-077-9909	356	2	1660-01-082-9706	400	8
5305-01-078-2343	345	82	2995-01-083-2963	253	73
	340	100	2995-01-083-6846	253	81
	345	43	5310-01-083-7665	165	118
5305-01-078-2901	346	69	5305-01-083-7686	367	75
	262	25	6145-01-083-9193	BULK	0
	265	19	5310-01-084-5360	305	10
	294	7	5905-01-084-5566	372	67
5935-01-078-3993	346	46		376	69
5935-01-078-4517	BULK	0	5320-01-084-6092	BULK	0
1615-01-078-4684	168	93	5320-01-084-6093	BULK	0
1560-01-078-5698	KITS	0	5935-01-084-6482	289	59
5305-01-078-8038	40	102		289	121
1015-01-079-8406	345	52	5305-01-084-9077	305	18
	275	36	5320-01-085-1240	BULK	0
	298	35	1630-01-085-4247	155	9
	307	73	5905-01-085-6377	381	68
	323	97		384	39
	334	52	5320-01-085-7787	BULK	0
	430	24	5905-01-086-1704	382	79
	430	59	5905-01-086-1707	384	31



## SECTION IV

## TM 55-1520-240-23P

## CROSS REFERENCE INDEX

## NATIONAL STOCK NUMBER INDEX

STOCK NUMBER	FIG.	ITEM	STOCK NUMBER	FIG.	ITEM
5925-01-086-3310	307	39		BULK	0
	309	42	5935-01-092-1612	BULK	0
5910-01-086-6384	289	103	2835-01-092-2037	416	41
5935-01-086-7537	BULK	0	5935-01-092-2926	33	19
5935-01-086-7539	BULK	0		322	22
5365-01-086-8880	400	11	5330-01-093-1457	204	19
6625-01-087-4100	33	20		204	45
	34	1		223	66
2840-01-087-4140	179	198	5340-01-093-8118	239	34
	181	7	5905-01-093-8425	379	10
	184	239		383	9
	188	126	5925-01-093-8477	307	37
	188	224	5925-01-093-8477	309	38
1560-01-087-4226	36	63	5320-01-094-0869	BULK	0
1560-01-087-4234	28	3	1615-01-094-8466	199	39
1560-01-087-4235	28	8		199	87
5935-01-087-5229	305	5		199	144
5935-01-087-8474	BULK	0	1615-01-094-8468	199	38
5305-01-087-9715	305	9		199	88
1620-01-088-0208	154	14		199	97
5320-01-088-0320	BULK	0		199	145
2995-01-088-1705	253	89		199	170
2995-01-088-1706	253	53	1615-01-094-8474	199	30
1560-01-088-1732	111	16		199	79
2995-01-088-1925	253	3		199	136
2995-01-088-1926	253	84	1615-01-094-8476	192	39
2995-01-088-1955	253	54	1615-01-094-8478	192	124
5935-01-088-2109	BULK	0	1615-01-094-8479	192	125
1680-01-088-2142	393	7	1620-01-094-8483	151	38
	395	1	1615-01-094-8565	192	1003
4030-01-088-2952	F 1	29	3040-01-094-8595	183	55
	F 1	37	5905-01-095-3717	289	102
5940-01-088-3792	311	9	2995-01-095-4346	254	86
1615-01-088-4694	192	93	3110-01-096-0895	361	8
3120-01-088-5855	109	48		361	13
5925-01-088-6587	307	31		361	18
	309	40		361	22
5305-01-088-8848	305	15		361	29
2995-01-089-0424	253	29		361	38
2995-01-089-0425	253	31		362	16
2995-01-089-0426	253	86		362	16
2995-01-089-0434	253	6		363	21
2995-01-089-0665	253	18		364	14
5305-01-089-1520	340	37		367	6
	345	48	1615-001-096-1023	192	46
	346	42	3110-001-096-5634	199	9
5310-01-089-2943	400	4		199	58
5305-01-089-3678	165	114		199	115
5915-01-090-9997	289	17	5961-01-096-8159	285	20
5330-01-091-0758	229	27		288	34
5935-01-091-9559	339	74	5961-01-096-8534	BULK	0
5320-01-092-1066	BULK	0	2995-01-096-8993	254	4

## SECTION IV

## TM 55-1520-240-23P

## CROSS REFERENCE INDEX

## NATIONAL STOCK NUMBER INDEX

STOCK NUMBER	FIG.	ITEM	STOCK NUMBER	FIG.	ITEM
5330-01-096-9105	19	119	5340-01-103-0271	168	25
1615-01-097-0922	199	200	5340-01-103-0272	168	16
5905-01-097-1620	388	7	5935-01-103-0486	316	39
1680-01-097-4934	18	59	5306-01-103-1159	BULK	0
5365-01-097-5792	253	15	5310-01-104-1087	302	3
5330-01-097-6619	216	65	5935-01-104-2171	BULK	0
	217	63	5935-01-104-2175	BULK	0
	235	19	5935-01-104-2181	316	38
5305-01-097-7824	253	11	5935-01-104-2282	BULK	0
5310-01-097-8010	177	41	5999-01-104-3810	BULK	0
5310-01-097-8031	290	104	5306-01-104-5590	130	8
5330-01-097-8964	19	119	5950-01-104-7111	31	7
5935-01-097-9975	334	39	1560-01-105-1552	37	5
	BULK	0	1680-01-105-1727	362	38
4820-01-098-2133	174	60		363	48
5305-01-098-6141	238	15	1560-01-105-1731	363	85
5975-01-098-6307	421	59	1560-01-105-1763	37	8
5935-01-098-6420	BULK	0		38	60
5962-01-098-6583	379	9		57	8
4320-01-098-6713	G 2	1	1560-01-105-1772	38	57
5305-01-098-7199	28	69	3120-01-105-1943	151	45
7690-01-099-0213	BULK	0	5935-01-105-4929	BULK	0
5310-01-099-0404	157	30	1560-01-105-5787	362	145
	162	19	1560-01-105-5788	363	58
5365-01-099-9465	253	8	1680-01-105-6441	176	44
1615-01-100-1681	192	107	5310-01-105-7241	301	75
1560-01-100-3522	374	69		F 1	24
1560-01-100-3527	85	25	5905-01-105-8013	381	23
	85	27		384	35
	86	25		386	11
	86	37		390	48
	87	40	1680-01-105-8792	362	118
1560-01-100-3529	85	30		363	51
1560-01-100-3531	86	38	1560-01-105-8796	363	63
	86	37	1560-01-105-8797	362	152
1560-01-100-3532	86	38	1560-01-105-8798	363	75
5945-01-100-4479	325	19	5935-01-106-1712	BULK	0
	325	19	1680-01-106-1907	362	92
	325	24	1680-01-106-1908	362	93
5935-01-100-5812	334	40		363	34
	BULK	0	1560-01-106-2267	362	101
5962-01-100-7994	383	47		363	92
5320-01-100-8824	BULK	0	1560-01-106-2268	362	110
5945-01-101-8282	431	111		363	71
1615-01-101-9657	176	84	1560-01-106-2269	362	139
5970-01-101-9985	289	69	1560-01-106-2270	362	134
5970-01-101-9985	289	108	9390-01-106-2282	BULK	0
	289	119	1560-01-106-2412	140	6
5340-01-102-3565	305	16	5935-01-106-3899	168	80
5935-01-102-9898	BULK	0	5320-01-106-7579	BULK	0
5340-01-103-0269	168	59	5905-01-106-9005	382	74
5340-01-103-0270	168	24	1560-01-106-9093	85	45

## SECTION IV

## TM 55-1520-240-23P

## CROSS REFERENCE INDEX

## NATIONAL STOCK NUMBER INDEX

STOCK NUMBER	FIG.	ITEM	STOCK NUMBER	FIG.	ITEM
1560-01-106-9104	176	42	5330-01-110-1925	37	7
1650-01-106-9510	173	12		38	61
	174	1		57	9
5365-01-107-2168	345	86	5330-01-110-1926	37	9
5905-01-107-2817	380	12		38	59
5340-01-107-4476	354	21		57	7
	355	6	5935-01-110-3208	BULK	0
	357	58	3110-01-110-6661	244	13
5330-01-107-4954	94	9	5935-01-110-7027	BULK	0
5330-01-107-4962	242	12	3120-01-111-0693	243	14
	250	10		243	15
5310-01-107-5171	419	22		244	14
5905-01-107-6560	382	64		244	15
	386	43	3110-01-111-0985	243	13
5905-01-107-6562	386	77	5925-01-111-1315	307	30
1660-01-107-7645	410	48		309	45
5935-01-107-8811	373	16	5330-01-111-2306	254	83
	BULK	0	1615-01-111-4313	176	98
5935-01-107-8831	BULK	0	5935-01-111-4580	BULK	0
5935-01-107-9123	BULK	0	4730-01-112-1278	262	39
5330-01-107-9249	218	52		266	20
	223	39		270	89
	227	33		273	18
	233	7	5340-01-112-2822	399	55
	245	73	1615-01-112-2975	177	98
	252	49	1615-01-112-2978	188	81
5340-01-108-0278	63	24		195	1
5935-01-108-1815	361	85	1615-01-112-2979	188	74
5935-01-108-3227	BULK	0	1615-01-112-2980	188	79
1680-01-108-3490	285	4		195	1
1560-01-108-3530	85	46	1615-01-112-2981	175	29
	87	9	1615-01-112-2982	175	18
5935-01-108-4483	361	45	1615-01-112-2983	175	21
5935-01-108-4485	BULK	0	1615-01-112-2984	175	24
5935-01-108-4487	BULK	0	1615-01-112-2985	175	25
4010-01-108-4605	159	45	1615-01-112-2986	175	19
5340-01-108-6740	420	76	1615-01-112-2987	175	28
6220-01-108-7280	323	123	1615-01-112-2988	175	18
	330	1	1615-01-112-2994	179	6
	332	68		184	61
5306-01-108-7462	177	70	1615-01-112-2995	179	136
5935-01-108-7590	BULK	0		184	199
5935-01-108-7604	169	47	1615-01-112-2996	179	131
5935-01-108-7605	170	22		184	175
5935-01-108-8432	BULK	0	1615-01-112-2997	179	147
4720-01-108-8604	410	7		184	194
5320-01-109-3149	BULK	0	4730-01-112-3061	188	22
5935-01-109-3788	BULK	0	1615-01-112-5852	179	80
5935-01-109-3789	BULK	0	1615-01-112-5854	179	83
5970-01-109-3903	372	60	1615-01-112-5855	179	85
	376	57		184	91
5935-01-109-7518	BULK	0			

## SECTION IV

## TM 55-1520-240-23P

## CROSS REFERENCE INDEX

## NATIONAL STOCK NUMBER INDEX

STOCK NUMBER	FIG.	ITEM	STOCK NUMBER	FIG.	ITEM
1615-01-112-5856	179	111	1615-01-112-5895	198	6
1615-01-112-5857	179	59		199	90
	184	147	1615-01-112-5896	199	98
1615-01-112-5858	184	40	1615-01-112-5897	198	7
1615-01-112-5859	184	88		199	50
1615-01-112-5860	184	132	1615-01-112-5898	184	69
1615-01-112-5861	188	104	1615-01-112-5899	188	72
1615-01-112-5862	188	103	1615-01-112-5900	184	50
1615-01-112-5863	188	82		195	9
1615-01-112-5864	188	80	1615-01-112-5901	179	160
1615-01-112-5865	188	100		184	213
1615-01-112-5866	179	100	1615-01-112-5907	179	121
1615-01-112-5867	179	137	1615-01-112-5908	175	26
	184	186	1615-01-112-5909	175	22
1615-01-112-5868	179	215	1615-01-112-5970	184	24
	184	190	4730-01-112-5971	188	4
1615-01-112-5869	179	227	1615-01-112-5989	184	31
	184	120	1615-01-112-6002	179	61
1615-01-112-5870	179	244		184	58
1615-01-112-5871	179	141	5330-01-112-6129	232	18
	184	204	1615-01-113-0169	175	5
1615-01-112-5872	184	254	1615-01-113-0216	179	42
1615-01-112-5873	188	75	1615-01-113-0217	179	91
1615-01-112-5874	179	183	1615-01-113-0218	179	81
	184	226	1615-01-113-0219	184	87
1615-01-112-5875	179	38	1615-01-113-0220	179	66
	180	1		184	20
1615-01-112-5876	180	12			
1615-01-112-5877	179	87	1615-01-113-0222	179	97
1615-01-112-5878	179	182	1615-01-113-0223	179	106
	184	66	1615-01-113-0224	179	102
1615-01-112-5879	188	17	1615-01-113-0225	184	105
1615-01-112-5880	179	128	1615-01-113-0226	184	43
	179	228	1615-01-113-0227	184	108
1615-01-112-5881	184	123		185	1
	179	245	1615-01-113-0228	184	279
1615-01-112-5882	184	126		186	1
	179	206	1615-01-113-0234	184	180
1615-01-112-5883	184	247	1615-01-113-0235	188	67
1615-01-112-5884	179	238	1615-01-113-0236	184	47
1615-01-112-5885	184	44	1615-01-113-0237	184	48
1615-01-112-5886	184	128	1615-01-113-0238	184	46
1615-01-112-5887	188	61	1615-01-113-0239	188	57
1615-01-112-5888	188	119	1615-01-113-0242	188	86
1615-01-112-5889	188	238	1615-01-113-0243	179	222
1615-01-112-5890	188	198		184	272
	179	126		188	233
1615-01-112-5892	184	181		192	63
	179	210	1615-01-113-0244	179	117
1615-01-112-5893	184	222		199	229
1615-01-112-5894	184	269	1615-01-113-0245	179	235
	199	40	1615-01-113-0246	179	172

## SECTION IV

## TM 55-1520-240-23P

## CROSS REFERENCE INDEX

## NATIONAL STOCK NUMBER INDEX

STOCK NUMBER	FIG.	ITEM	STOCK NUMBER	FIG.	ITEM
1615-01-113-0247	179	176	1615-01-113-0293	183	49
	184	10	1615-01-113-0293	199	172
1615-01-113-0248	178	8	1615-01-113-0294	199	188
	199	1	1615-01-113-0295	199	189
1615-01-113-0249	178	9	1615-01-113-0296	199	181
	199	41	1615-01-113-0297	199	195
1615-01-113-0250	199	89	1615-01-113-0398	179	68
1615-01-113-0252	184	158		184	2
1615-01-113-0253	184	117	1615-01-113-0399	184	93
1615-01-113-0254	184	16	1615-01-113-0417	184	101
1615-01-113-0255	184	55		188	51
1615-01-113-0256	179	179	1615-01-113-0418	179	52
1615-01-113-0257	179	169	1615-01-113-0438	192	97
1615-01-113-0258	179	22	1615-01-113-0443	184	98
	199	206	5935-01-113-0626	324	26
1615-01-113-0259	179	116		426	7
	199	227		426	7
1615-01-113-0261	179	26	5962-01-113-0832	289	54
	199	206		289	98
1615-01-113-0262	179	193	5305-01-113-8251	175	20
	184	233	1650-01-113-8521	223	7
1615-01-113-0263	179	249	1650-01-113-8522	223	7
	181	1		224	1
1615-01-113-0264	192	80	1615-01-114-0843	199	196
1615-01-113-0265	193	17	1615-01-114-0844	199	106
1615-01-113-0266	192	32	1615-01-114-0845	183	31
1615-01-113-0267	192	87		199	155
1615-01-113-0268	192	100	1615-01-114-0846	188	76
1615-01-113-0269	192	128	1615-01-114-0847	188	241
1615-01-113-0270	192	126	1615-01-114-0848	188	31
1615-01-113-0271	192	92	1615-01-114-0849	188	145
1615-01-113-0272	184	42	1615-01-114-0851	199	253
	196	1	1615-01-114-0852	187	66
1615-01-113-0273	184	257	1615-01-114-0853	196	22
1615-01-113-0274	184	154	1650-01-114-0854	232	21
1615-01-113-0275	184	152	1650-01-114-0855	234	9
1615-01-113-0276	184	209	1650-01-114-0856	234	6
1615-01-113-0278	188	106	1650-01-114-0857	224	15
1615-01-113-0279	188	158	1650-01-114-0858	224	9
1615-01-113-0280	188	117	1650-01-114-0859	219	32
1615-01-113-0281	188	101	1650-01-114-0860	232	26
1615-01-113-0282	188	201	1650-01-114-0861	232	19
1615-01-113-0283	188	138	1650-01-114-0862	232	24
1615-01-113-0284	192	96	1650-01-114-0863	232	15
1615-01-113-0285	192	15	1650-01-114-0864	234	8
1615-01-113-0286	194	19	1615-01-114-0918	188	12
1615-01-113-0287	183	62	1650-01-114-0919	224	16
1615-01-113-0288	183	61	1650-01-114-0935	210	37
1615-01-113-0289	183	45		231	5
1615-01-113-0291	183	8		235	13
1615-01-113-0292	183	44	1560-01-114-0936	374	59
	199	107	4810-01-114-0937	232	30

## SECTION IV

## TM 55-1520-240-23P

## CROSS REFERENCE INDEX

## NATIONAL STOCK NUMBER INDEX

STOCK NUMBER	FIG.	ITEM	STOCK NUMBER	FIG.	ITEM
1650-01-114-0957	207	11	1650-01-114-6138	217	82
1650-01-114-2126	223	41	1650-01-114-6139	217	62
1615-01-114-2144	179	241	1650-01-114-6140	217	70
1615-01-114-2147	179	248	1650-01-114-6141	217	75
1615-01-114-2148	179	31	1650-01-114-6142	216	37
1615-01-114-2149	199	48		217	36
1615-01-114-2150	184	161	1650-01-114-6143	216	83
1615-01-114-2151	179	73		217	80
	184	36	1650-01-114-6144	216	45
1615-01-114-2152	179	76		217	44
	184	38	1650-01-114-6145	216	69
1615-01-114-2153	184	70		217	66
1615-01-114-2154	188	245	1650-01-114-6146	216	54
	190	1		217	52
1615-01-114-2155	188	244	1650-01-114-6147	216	60
1615-01-114-2156	188	95		217	58
1650-01-114-2157	218	36			
	227	41	1650-01-114-6148	216	13
1650-01-114-2158	238	34		217	12
1650-01-114-2160	219	53	1650-01-114-6149	216	27
	221	1		217	26
1650-01-114-2161	218	7	1650-01-114-6150	216	85
1650-01-114-2162	218	15	1650-01-114-6151	216	57
1650-01-114-2163	218	20		217	55
	223	30	1650-01-114-6152	227	4
1650-01-114-2164	227	24	1650-01-114-6153	227	35
1650-01-114-2165	216	64	1650-01-114-6154	216	6
1650-01-114-2166	216	73		217	6
	216	14	1650-01-114-6155	222	16
1650-01-114-2167	217	13	1650-01-114-6156	222	11
	216	35	1650-01-114-6157	220	30
1650-01-114-2168	217	34		221	34
	216	43	1650-01-114-6158	220	26
1650-01-114-2169	217	42		221	30
	216	42	1650-01-114-6159	221	23
1650-01-114-2170	217	41	1650-01-114-6160	221	5
	216	82	1650-01-114-6161	230	45
1650-01-114-2173	217	79	1650-01-114-6162	230	51
	216	80	1650-01-114-6163	230	28
1650-01-114-2174	217	77	1650-01-114-6164	216	63
	216	46	1650-01-114-6165	230	20
1650-01-114-2175	217	45	1650-01-114-6166	233	29
1650-01-114-2176	231	13	1650-01-114-6167	233	18
1650-01-114-2178	210	41	1650-01-114-6168	238	25
1650-01-114-2179	216	8	1650-01-114-6169	238	43
	216	48	1650-01-114-6170	238	29
4140-01-114-2213	217	47	1650-01-114-6171	238	24
1650-01-114-2215	196	13	1650-01-114-6172	238	4
1615-01-114-6125	238	38	1650-01-114-6173	238	6
1650-01-114-6136	177	93	1650-01-114-6174	238	9
1650-01-114-6137	230	15	3110-01-114-6322	184	256
	238	28	3110-01-114-6323	184	124

## SECTION IV

## TM 55-1520-240-23P

## CROSS REFERENCE INDEX

## NATIONAL STOCK NUMBER INDEX

STOCK NUMBER	FIG.	ITEM	STOCK NUMBER	FIG.	ITEM
3110-01-114-6324					
	179	204	3020-01-114-9721	179	246
3110-01-114-6330	184	246	3020-01-114-9723	179	224
3110-01-114-6330	179	209		184	274
3110-01-114-6331	184	251	3020-01-114-9724	179	240
	179	205	3020-01-114-9725	184	122
3110-01-114-6336	184	248	3020-01-114-9726	184	255
3110-01-114-6337	192	88	3020-01-114-9727	184	131
3110-01-114-6338	179	118	3020-01-114-9728	184	129
3110-01-114-6339	179	122	3020-01-114-9729	184	115
	182	25	3020-01-114-9730	188	137
3120-01-114-6340	187	27	3040-01-114-9762	184	267
	182	47	5935-01-115-0215	BULK	0
3120-01-114-6341	182	61	5310-01-115-3435	306	50
	182	14	2945-01-115-3562	159	2
3110-01-114-6343	187	14	1650-01-115-3571	216	78
1650-01-114-6363	184	265	1650-01-115-3605	220	27
	216	33		221	31
4140-01-114-6379	217	32	1680-01-115-3606	201	11
1650-01-114-6385	196	10	1615-01-115-3608	176	57
	223	35	1615-01-115-3609	177	37
3110-01-114-6416	227	29	1615-01-115-3610	177	65
	179	217	1615-01-115-3611	173	34
1650-01-114-6431	184	276	1615-01-115-3613	176	108
1660-01-114-6435	224	11	1615-01-115-3614	176	33
1660-01-114-6436	216	34	1615-01-115-3615	177	6
1650-01-114-6443	217	33	1615-01-115-3617	175	32
5365-01-114-6444	230	37	1615-01-115-3618	176	18
4320-01-114-6659	230	34	1615-01-115-3619	176	88
3110-01-114-6834	187	47	1615-01-115-3620	176	93
	199	8	1615-01-115-3621	176	57
	199	57	1615-01-115-3622	177	22
1650-01-114-8455	199	114	1615-01-115-3623	177	65
3040-01-114-9288	230	59	1615-01-115-3624	177	102
3040-01-114-9289	182	39	1615-01-115-3625	177	18
3040-01-114-9290	196	45	1615-01-115-3626	175	32
3040-01-114-9449	191	53	1615-01-115-3627	173	22
3040-01-114-9450	188	195		173	58
3040-01-114-9452	188	168	1620-01-115-3628	148	89
3040-01-114-9453	192	64		151	1
3040-01-114-9455	192	119	1620-01-115-3629	148	23
3040-01-114-9457	188	200	1650-01-115-3630	205	10
3040-01-114-9458	188	120	1650-01-115-3631	205	14
	182	23	1650-01-115-3632	205	8
3020-01-114-9550	187	24	1650-01-115-3633	205	18
	179	149	1650-01-115-3636	398	17
3020-01-114-9716	184	196		399	1
	179	158	1660-01-115-3637	402	46
3020-01-114-9717	184	202		406	1
3020-01-114-9718	184	125	1680-01-115-3638	420	99
3020-01-114-9719	184	127	1680-01-115-3640	421	147
3020-01-114-9720	184	130	1680-01-115-3642	421	0
	179	231	1680-01-115-3643	421	142

## SECTION IV

## TM 55-1520-240-23P

## CROSS REFERENCE INDEX

## NATIONAL STOCK NUMBER INDEX

STOCK NUMBER	FIG.	ITEM	STOCK NUMBER	FIG.	ITEM
4140-01-115-3649					
4140-01-115-3650	240	8		223	10
4140-01-115-3651	240	15		231	3
4140-01-115-3653	241	34			
1615-01-115-3662	241	14	1650-01-115-3820	218	34
1680-01-115-3663	177	25		224	1
1560-01-115-3669	418	27		231	3
5330-01-115-3695	160	107	4320-01-115-3821	184	277
	216	66		187	1
4140-01-115-3696	217	64	4320-01-115-3822	179	54
	240	4		182	29
1680-01-115-3698	241	4	4320-01-115-3823	184	94
1660-01-115-3699	421	52		187	29
	402	44	4320-01-115-3824	196	44
1680-01-115-3700			4320-01-115-3826	188	142
1680-01-115-3701	421	157		191	1
4140-01-115-3704	421	162	4320-01-115-3827	188	149
4140-01-115-3705	241	20		191	57
4140-01-115-3706	240	22	1650-01-115-4331	232	12
4140-01-115-3707	240	19	1650-01-115-4332	232	17
9340-01-115-3708	241	19	4920-01-115-6998	G 12	2
1680-01-115-3712	421	13	4920-01-115-6999	G 7	3
1650-01-115-3713	419	12	4920-01-115-7000	G 7	4
1660-01-115-3726	218	2	4920-01-115-7001	G 14	6
5330-01-115-3756	409	14	4920-01-115-7002	G 7	2
	179	124	5180-01-115-7008	G 2	2
5330-01-115-3757	184	182	1680-01-115-7010	420	54
	179	152	1680-01-115-7011	420	97
5330-01-115-3758	184	172	8145-01-115-7018	G 17	1
	179	123	1560-01-115-7019	402	54
5330-01-115-3759	184	183	1560-01-115-7020	402	55
5330-01-115-3760	179	119	1560-01-115-7021	402	56
5330-01-115-3762	192	84	1560-01-115-7022	409	23
5330-01-115-3763	184	266	4320-01-115-7026	191	25
	179	211	4820-01-115-7059	210	38
	184	223		218	33
5330-01-115-3764	188	242		219	5
3110-01-115-3774	188	37		223	23
	240	21		223	23
3120-01-115-3777	241	25		227	20
3120-01-115-3778	184	168	4820-01-115-7060	218	26
5315-01-115-3803	181	18		227	12
	182	20	1680-01-115-7062	418	7
5315-01-115-3804	187	18	1680-01-115-7063	418	17
5315-01-115-3805	182	45	1680-01-115-7064	418	18
5315-01-115-3806	199	250			
1650-01-115-3816	199	249	4820-01-115-7078	218	24
	223	7		227	17
1650-01-115-3817	225	1	4820-01-115-7079	218	32
1650-01-115-3818	204	1		223	40
1650-01-115-3819	203	1		226	1
	218	34	1560-01-115-7088	45	23
	219	21	1560-01-115-7091	45	17



## SECTION IV

**TM55-1520-240-23P**  
**CROSS REFERENCE INDEX**

**NATIONAL STOCK NUMBER**

STOCK NUMBER	FIG.	ITEM	STOCK NUMBER	FIG.	ITEM
1560-01-115-7092	45	19		187	3
1560-01-115-7093	45	12	4320-01-115-9250	191	81
1560-01-115-7094	45	14	4320-01-115-9251	191	35
1560-01-115-7095	45	22	4320-01-115-9252	191	20
1560-01-115-7096	49	6	4320-01-115-9253	191	36
1560-01-115-7098	49	12	4320-01-115-9254	191	41
1560-01-115-7099	49	13	4320-01-115-9255	191	43
1560-01-115-7100	49	27	4320-01-115-9256	191	45
1560-01-115-7101	49	8	4320-01-115-9257	191	19
1560-01-115-7102	49	7	4320-01-115-9258	191	110
1560-01-115-7103	49	72	4320-01-115-9259	182	42
1560-01-115-7104	49	73	4320-01-115-9260	182	36
1560-01-115-7105	49	74		187	31
1560-01-115-7107	49	76		191	3
1560-01-115-7136	402	68		191	59
5330-01-115-7243	184	230	4320-01-115-9261	191	49
5330-01-1157244	179	187	4320-01-115-9262	191	92
5330-01-1157245	188	213	4320-01-115-9263	191	91
5330-01-1157246	188	114	4320-01-115-9564	191	97
5330-01-1157247	184	150	4320-01-115-9265	191	101
5330-01-1157248	179	233	4320-01-115-9266	191	105
	184	112	4710-01-115-9267	216	20
	188	152	3110-01-115-9463	179	166
533-01-115-7251	188	191		184	208
5330-01-115-7252	179	53	4820-01-115-9512	236	18
4730-01-112-7426	208	42		237	1
	210	55	5970-01-115-9551	240	36
4730-01-115-7427	208	43		241	33
	210	56	3040-01-115-9601	196	23
4730-01-115-7428	208	38	5306-01-115-9684	199	179
	210	51		199	193
5310-01-115-7549	201	17	5306-01-115-9685	199	175
5360-01-115-7621	216	49	5310-01-115-9715	179	214
5360-01-115-7646	188	194		184	189
5365-01-115-7647	179	120	5310-01-115-9716	188	156
5365-01-115-7648	188	236	5310-01-115-9718	240	27
5365-01-115-7649	188	160	5330-01-115-9720	179	113
5365-01-115-7650	188	196		199	225
5365-01-115-7651	192	42	5330-01-115-9721	192	82
5365-01-115-7652	192	34	5330-01-115-9724	188	229
5365-01-115-7654	192	67	5330-01-115-9725	188	134
4820-01-115-9241	188	48	5330-01-115-9726	179	82
4320-01-115-9242	182	5	5330-01-115-9727	184	83
	187	5	5330-01-115-9730	188	94
4320-01-115-9243	182	17	4820-10-115-9767	189	2
	187	19		189	16
4320-01-115-9244	182	55	4820-01-115-9793	179	92
4320-01-115-9245	182	31		195	2
4320-01-115-9246	182	60		195	14
4320-01-115-9247	182	2	4730-01-115-9820	208	39
	187	17		210	52
4320-01-115-9248	182	3	1650-01-115-9826	202	10

## SECTION IV

## TM 55-1520-240-23P

## CROSS REFERENCE INDEX

## NATIONAL STOCK NUMBER INDEX

STOCK NUMBER	FIG.	ITEM	STOCK NUMBER	FIG.	ITEM
	210	36	5365-01-116-0050	188	166
1650-01-115-9827	218	34	5365-01-116-0051	240	20
	225	1	4710-01-116-0053	216	18
	231	3	3120-01-116-0887	174	37
4320-01-115-9828	210	7	1650-01-116-2894	231	6
	211	1	1650-01-116-2895	204	33
	181	25		223	55
3130-01-115-9897	186	9	1650-01-116-2896	204	33
3130-01-115-9897	188	140		223	54
	188	147	1615-01-116-2897	191	22
	186	31	1615-01-116-2898	199	245
3130-01-115-9898	188	164	1615-01-116-2899	199	231
	185	24	1615-01-116-2900	199	233
3130-01-115-9899	186	32	1615-01-116-2901	199	213
	184	170	1650-01-116-2903	230	41
3130-01-115-9900	188	227	1650-01-116-2904	202	11
3130-01-115-9901	188	226		205	1
3130-01-115-9902	188	225	1615-01-116-2905	217	61
3130-01-115-9903	188	132	1615-01-116-2906	187	56
3130-01-115-9904	188	189	1615-01-116-2907	230	21
3130-01-115-9905	184	263	1650-01-116-2908	202	12
3130-01-115-9906	184	262	1615-01-116-2914	188	243
3130-01-115-9907	181	29	1615-01-116-2915	199	248
3130-01-115-9908	185	10	1615-01-116-2916	188	176
	185	4	1615-01-116-2917	188	121
3130-01-115-9909	186	30	1615-01-116-2945	188	55
	188	131	4140-01-116-2957	196	35
	190	11	4140-01-116-2958	196	34
	179	200	1650-01-116-2986	230	29
3130-01-115-9910	184	241	1650-01-116-2988	230	42
	179	201	1650-01-116-2999	230	22
3130-01-115-9911	184	240	1650-01-116-3036	230	38
	181	10	1650-01-116-3037	230	57
3130-01-115-9912	186	3			
	181	24	1650-01-116-3038	230	56
3130-01-115-9913	186	33	4720-01-116-4182	216	23
	179	164	4730-01-116-4183	221	14
3130-01-115-9914	184	217	4730-01-116-4184	221	17
	180	16	4320-01-116-4186	211	52
3130-01-115-9915	188	239	1560-01-116-4190	375	51
5365-01-116-0014	192	60	1560-01-116-4192	336	45
5365-01-116-0015	192	118	1560-01-116-4193	371	33
5365-01-116-0016	188	199	1560-01-116-4194	371	19
5365-01-116-0017	184	268	1560-01-116-4195	377	48
5365-01-116-0019	184	149	1560-01-116-4196	377	49
5365-01-116-0020	240	20	1560-01-116-4197	371	43
5365-01-116-0042	240	20	1560-01-116-4200	377	66
5365-01-116-0043	240	20	1560-01-116-4201	377	56
5365-01-116-0044	240	20	1560-01-116-4202	372	99
5365-01-116-0045	240	20	1560-01-116-4203	372	79
5365-01-116-0046	179	218	1560-01-116-4204	372	112
5365-01-116-0049	184	275	1560-01-116-4205	365	142

## SECTION IV

## TM 55-1520-240-23P

## CROSS REFERENCE INDEX

## NATIONAL STOCK NUMBER INDEX

STOCK NUMBER	FIG.	ITEM	STOCK NUMBER	FIG.	ITEM
1560-01-116-4206	365	91	5975-01-116-4288	168	82
1560-01-116-4207	365	51	1560-01-116-4289	168	84
1560-01-116-4208	365	119	1560-01-116-4290	168	78
1560-01-116-4209	365	115	1560-01-116-4291	168	88
1560-01-116-4210	365	129	5975-01-116-4292	168	90
1560-01-116-4211	365	128			
1560-01-116-4212	365	130	1560-01-116-4293	168	99
1560-01-116-4213	406	6	1560-01-116-4301	371	25
1560-01-116-4214	409	5	1560-01-116-4302	376	108
1560-01-116-4215	361	131	1560-01-116-4303	376	102
1560-01-116-4216	363	94	1560-01-116-4304	376	111
1560-01-116-4217	160	132	1560-01-116-4305	376	117
1560-01-116-4218	159	22	1560-01-116-4306	376	129
1560-01-116-4219	160	16	1560-01-116-4307	376	138
1560-01-116-4221	160	48	1560-01-116-4309	377	100
1560-01-116-4222	63	32	1560-01-116-4311	377	74
1560-01-116-4223	19	67	1560-01-116-4313	372	89
2945-01-116-4224	159	2	1560-01-116-4314	372	120
2945-01-116-4225	159	12	1560-01-116-4315	372	104
1560-01-116-4226	159	22	1560-01-116-4316	361	146
1560-01-116-4227	396	28	1560-01-116-4317	361	151
1560-01-116-4228	396	18	1560-01-116-4318	361	139
5930-01-116-4233	218	22	1650-01-116-4321	223	36
	223	28		227	30
5930-01-116-4234	179	65	1560-01-116-4322	377	50
	184	4	1560-01-116-4323	372	76
	188	40	1560-01-116-4326	160	70
	194	4	1560-01-116-4327	160	71
1560-01-116-4246	396	14	2925-01-116-4331	168	69
5310-01-116-4247	377	46	5306-01-116-4370	184	137
5365-01-116-4253	243	91	5306-01-116-4371	184	139
	244	91	5306-01-116-4391	178	2
5306-01-116-4259	417	3	5306-01-116-4392	183	33
5306-01-116-4260	417	8	5310-01-116-4427	188	116
5306-01-116-4267	418	6	5310-01-116-4428	179	226
5306-01-116-4268	244	108		184	119
5365-01-116-4269	245	83	5310-01-116-4429	179	191
	252	59		184	244
5365-01-116-4270	243	46	5310-01-116-4430	179	221
	244	46		184	271
5365-01-116-4271	143	76		188	232
	243	76		192	62
	244	76	5310-01-116-4431	179	138
5365-01-116-4272	243	49		184	185
	244	49			
5365-01-116-4273	243	74	5310-01-116-4432	179	99
	243	74	5310-01-116-4433	179	237
	244	74	5310-01-116-4434	179	243
5365-01-116-4274	419	17	5310-01-116-4435	179	142
5365-01-116-4276	372	81		184	205
5310-01-116-4278	247	8	5310-01-116-4436	176	8
1560-01-116-4287	168	73	3120-01-116-4455	180	22

## SECTION IV

## TM 55-1520-240-23P

## CROSS REFERENCE INDEX

## NATIONAL STOCK NUMBER INDEX

STOCK NUMBER	FIG.	ITEM	STOCK NUMBER	FIG.	ITEM
3120-01-116-4456	180	2	5320-01-116-8122	428	9
3120-01-116-4457	180	20	4820-01-116-8493	189	5
3120-01-116-4458	180	21		189	19
3120-01-116-4459	180	17	5340-01-116-9263	230	35
3120-01-116-4460	190	21	5330-01-117-1076	224	6
3120-01-116-4461	199	216		227	16
4720-01-116-4483	262	145	1560-01-117-1080	377	198
4720-01-116-4484	200	5	2945-01-117-1081	159	12
4720-01-116-4485	194	69	1560-01-117-1082	416	64
4720-01-116-4486	194	70	1560-01-117-1083	416	36
6685-01-116-4526	179	71	1560-01-117-1084	19	64
	184	22		27	44
	188	19		28	1
5340-01-116-4578	183	46	1560-01-117-1085	24	26
5365-01-116-4583	179	212	1560-01-117-1087	35	14
	184	224	1560-01-117-1088	35	34
1615-01-116-4741	188	36	1560-01-117-1089	35	38
	189	1	1560-01-117-1090	35	34
1615-01-116-4742	188	54	1560-01-117-1091	35	38
	189	15	1560-01-117-1093	18	33
1615-01-116-4771	188	39	1560-01-117-1094	36	13
3110-01-116-4860	184	160	1615-01-117-1121	177	6
1615-01-116-7077	190	16	1615-01-117-1122	176	106
1615-01-116-7078	179	24	1615-01-117-1123	173	57
	179	28	1615-01-117-1124	176	119
	199	210	1615-01-117-1125	176	104
1650-01-116-7079	238	32	1615-01-117-1126	176	9
1650-01-116-7080	207	29	1615-01-117-1127	177	42
1650-01-116-7081	207	5	1615-01-117-1128	372	49
1615-01-116-7082	188	161	1615-01-117-1129	372	72
1615-01-116-7083	188	214	1615-01-117-1130	372	50
1615-01-116-7084	188	204	1615-01-117-1131	372	54
1615-01-116-7085	188	43	1615-01-117-1132	372	48
1615-01-116-7086	188	6	1615-01-117-1134	177	16
1615-01-116-7087	188	154	1615-01-117-1135	376	47
1615-01-116-7088	188	172	1615-01-117-1136	372	44
1615-01-116-7089	179	43	1650-01-117-1137	207	4
	184	28	1650-01-117-1138	245	70
	189	11		247	1
	189	24	1680-01-117-1140	376	51
1560-01-116-7090	160	134	1680-01-117-1226	361	80
1615-01-116-7092	188	66	1680-01-117-1227	365	104
	196	25	1680-01-117-1229	365	18
1560-01-116-7095	160	119	1680-01-117-1230	365	15
6105-01-116-7220	241	32		366	20
6105-01-116-7221	240	34		366	35
6105-01-116-7237	240	35	1680-01-117-1231	365	9
1615-01-116-7294	188	99	1680-01-117-1232	365	7
6105-01-116-7316	241	27	1680-01-117-1233	365	60
1650-01-116-7331	238	41		366	47
4820-01-116-7491	189	8	1680-01-117-1234	365	8
	189	21		366	13

## SECTION IV

## TM 55-1520-240-23P

## CROSS REFERENCE INDEX

## NATIONAL STOCK NUMBER INDEX

STOCK NUMBER	FIG.	ITEM	STOCK NUMBER	FIG.	ITEM
	366	28	5365-01-117-1333	419	23
1680-01-117-1235	365	134	1680-01-117-1340	338	1
1680-01-117-1236	365	65		361	79
1680-01-117-1237	367	34	1680-01-117-1341	361	48
			5975-01-117-1343	168	95
1680-01-117-1238	367	68	5365-01-117-1344	176	107
1680-01-117-1239	367	13	1680-01-117-1354	365	120
1680-01-117-1240	367	77	1650-01-117-1355	245	52
1680-01-117-1243	366	97	1650-01-117-1356	245	54
1680-01-117-1244	366	77	1650-01-117-1357	245	17
1680-01-117-1245	366	84		252	11
1680-01-117-1246	366	90	1650-01-117-1358	245	19
1680-01-117-1247	366	12		252	13
1680-01-117-1248	366	14	1680-01-117-1360	370	5
1680-01-117-1249	366	23	1560-01-117-1362	40	134
1680-01-117-1250	366	27	5365-01-117-1368	377	47
1680-01-117-1251	366	29	1680-01-117-1369	243	47
1680-01-117-1252	366	38		244	47
1680-01-117-1253	366	39	1680-01-117-1370	243	50
1680-01-117-1256	370	42		244	50
1680-01-117-1257	421	79	1560-01-117-1373	18	40
	421	182	1560-01-117-1374	20	36
1680-01-117-1258	421	44	1680-01-117-1390	418	33
1680-01-117-1261	370	20	1680-01-117-1391	368	7
1680-01-117-1262	370	21	1680-01-117-1392	368	7
1680-01-117-1264	252	28	1650-01-117-1401	238	39
1680-01-117-1265	247	1	1680-01-117-1403	246	1
	252	70		252	60
1680-01-117-1266	252	24	5310-01-117-1504	157	31
1680-01-117-1267	421	141	5310-01-117-1504	162	22
1680-01-117-1268	421	134	5310-01-117-1506	218	6
1680-01-117-1269	421	110	5340-01-117-1568	396	27
5315-01-117-1270	421	108	5310-01-117-1676	216	52
1680-01-117-1271	421	109		217	50
1680-01-117-1272	421	78	1615-01-117-2236	179	192
	421	173		184	245
1680-01-117-1273	421	148	1615-01-117-2237	199	218
1680-01-117-1274	367	86	1650-01-117-2238	223	6
1680-01-117-1276	421	128		231	4
1680-01-117-1278	366	24		232	1
1680-01-117-1281	421	57	1650-01-117-2239	223	6
				231	4
1680-01-117-1283	365	19	1650-01-117-2328	233	1
5930-01-117-1299	188	10	5330-01-117-2417	235	1
	199	242	5340-01-117-2499	230	58
1680-01-117-1307	421	37		194	52
1680-01-117-1324	421	53		194	66
1680-01-117-1329	370	12		259	4
1680-01-117-1331	365	117		260	20
	370	1		261	17
1680-01-117-1332	366	76		262	10
	370	1		263	30

## CROSS REFERENCE INDEX

## NATIONAL STOCK NUMBER INDEX

STOCK NUMBER	FIG.	ITEM	STOCK NUMBER	FIG.	ITEM
	265	35	1560-01-117-3917	127	34
	266	51	1560-01-117-3918	140	40
	267	29	1560-01-117-3919	142	13
	268	20	1560-01-117-3920	340	126
	269	26		344	1
	270	52		345	167
	273	12		346	92
	294	22	1560-01-117-3923	69	2
	295	10		85	12
	297	22		87	26
	340	41	1560-01-117-3924	69	2
	345	91		87	26
	346	36	1560-01-117-3925	86	3
	347	111	1560-01-117-3928	58	31
	354	4		58	52
	356	21		58	86
	358	4		58	103
	416	12	1615-01-117-3929	179	16
1650-01-117-2572	238	37	1615-01-117-3930	365	35
5310-01-117-3437	74	23		366	10
	117	42	1620-01-117-3931	116	14
5330-01-117-3489	230	31	1620-01-117-3932	156	21
5315-01-117-3622	179	223	1620-01-117-3933	156	21
	184	273	1650-01-117-3934	244	64
5315-01-117-3623	179	101	1650-01-117-3935	243	77
5340-01-117-3799	202	17		244	77
	202	40	1560-01-117-3938	19	67
	228	63	1560-01-117-3939	63	8
	228	86	1560-01-117-3940	431	80
	258	11			
5340-01-117-3799	259	12	1560-01-117-3942	96	4
	260	11	1560-01-117-3943	126	3
	261	6	1560-01-117-3944	126	4
	262	24	1560-01-117-3945	124	7
	263	15	1560-01-117-3946	113	6
	264	17		113	6
	265	25	1560-01-117-3948	117	5
	266	37	1560-01-117-3949	117	7
	267	7	1560-01-117-3950	114	6
	268	8	1560-01-117-3951	431	40
	269	33	1560-01-117-3952	432	35
	270	26	1560-01-117-3953	432	39
	271	9	1560-01-117-3954	432	42
	273	84	1560-01-117-3955	432	48
	294	29	1560-01-117-3957	432	27
	295	13	1560-01-117-3958	432	32
	340	66	1560-01-117-3962	432	69
	345	30	1560-01-117-3964	97	12
	347	64	1560-01-117-3966	97	2
	356	44	1560-01-117-3967	119	32
	357	9	1560-01-117-3968	119	32
	416	45	1560-01-117-3969	113	14

## SECTION IV

## TM 55-1520-240-23P

## CROSS REFERENCE INDEX

## NATIONAL STOCK NUMBER INDEX

STOCK NUMBER	FIG.	ITEM	STOCK NUMBER	FIG.	ITEM
1560-01-117-3970	136	21	3040-01-117-7368	163	32
1560-01-117-3972	67	8			
1650-01-117-4106	243	60	3040-01-117-7369	364	17
	244	60	3040-01-117-7370	365	26
1650-01-117-4107	243	65	5310-01-117-7426	192	86
	244	65	5330-01-117-7433	184	109
1650-01-117-4108	243	88	5340-01-117-7443	420	46
	243	88	3120-01-117-7445	375	43
	244	88		375	52
1560-01-117-4110	45	20		376	114
1560-01-117-4111	45	15	3120-01-117-7446	375	35
3040-01-117-4119	377	113		375	39
1560-01-117-4129	136	4	3120-01-117-7447	376	133
1560-01-117-4130	136	5		376	142
1560-01-117-4151	345	176	3120-01-117-7448	376	123
			3120-01-117-7449	375	7
1560-01-117-4152	340	137		375	12
	340	137		375	18
	346	110		375	24
1650-01-117-4160	243	73		376	11
	244	73		376	18
5330-01-117-4238	230	32		194	25
5330-01-117-4239	230	54		370	28
5330-01-117-4240	230	52	4720-01-117-7470	361	24
3110-01-117-4259	179	216	3040-01-117-7610	243	79
	184	203	5340-01-117-7628	243	79
4720-01-117-4307	194	38	5360-01-117-7668	244	79
4720-01-117-4308	194	26		246	6
4720-01-117-4309	194	27		246	5
4720-01-117-4312	194	24	5360-01-117-7669	243	48
5935-01-117-5114	286	23	5360-01-117-7670	244	48
1615-01-117-7213	199	180	5360-01-117-7671	245	3
	199	194		420	77
1680-01-117-7226	370	147	5340-01-117-7696	246	7
3020-01-117-7228	370	46	5340-01-117-7699	243	78
5940-01-117-7285	370	56	5340-01-117-7707	243	78
5940-01-117-7286	370	61	5340-01-117-7708	244	78
3020-01-117-7320	370	49		246	4
3040-01-117-7349	375	6		188	208
3040-01-117-7350	375	11	5340-01-117-7709	188	34
3040-01-117-7353	376	27	1615-01-117-7979	194	2
3040-01-117-7354	376	34	1615-01-117-8026	192	99
3040-01-117-7356	372	13		240	28
3040-01-117-7357	377	10	5310-01-117-8163	336	30
3040-01-117-7358	377	22	3110-01-117-8203	229	16
3040-01-117-7359	377	33		230	30
3040-01-117-7360	377	39	5330-01-117-9459	184	143
3040-01-117-7361	372	7		186	7
3040-01-117-7362	377	14	5306-01-117-9738	241	31
3040-01-117-7363	372	17	5307-01-118-0395	422	4
3040-01-117-7366	416	13	6105-01-118-1412	18	6
3040-01-117-7367	416	23	6685-01-118-1429	176	90
			4720-01-118-1582		
			6680-01-118-1687		

## SECTION IV

## I 55-1520-240-23P

## CROSS REFERENCE INDEX

## NATIONAL STOCK NUMBER INDEX

STOCK NUMBER	FIG.	ITEM	STOCK NUMBER	FIG.	ITEM
6680-01-118-1688	176	13		246	1
4140-01-118-1896	336	18	1650-01-118-5552	244	32
4730-01-118-1997	202	5	1650-01-118-5553	243	75
	210	42		244	75
	218	42	1680-01-118-5554	58	32
	223	49		58	53
	229	15		58	87
	230	61		58	104
	231	14		58	110
	251	5	1650-01-118-5555	248	43
5315-01-118-2008	246	3	1680-01-118-5556	366	71
5360-01-118-2057	243	48		368	1
3110-01-118-2067	244	94	5930-01-118-5575	179	63
5330-01-118-2080	153	88		184	6
4720-01-118-2602	402	64	1650-01-118-5593	243	68
	409	18		244	68
4710-01-118-2863	217	22	1680-01-118-5605	367	5
4810-01-118-2982	225	10	1680-01-118-5606	367	4
4820-01-118-2983	211	24	1680-01-118-5607	364	16
4320-01-118-2984	219	49		367	1
4820-01-118-3008	211	14	4710-01-118-5633	217	17
4820-01-118-3009	218	37	1680-01-118-5644	378	21
	223	46		385	1
	227	40	1680-01-118-5645	378	23
4820-01-118-3165	347	47		387	1
	348	51	3110-01-118-5754	352	7
4820-01-118-3166	179	46	3110-01-118-5755	422	23
	184	33	4820-01-118-5761	215	23
1650-01-118-3746	218	25		236	8
	223	12	4730-01-118-5805	236	16
	223	12	4720-01-118-5811	194	53
4320-01-118-3756	220	21	5935-01-118-5820	372	52
4820-01-118-3777	223	51	4820-01-118-5846	179	77
	227	44		184	25
4810-01-118-4156	225	9		184	90
				188	21
4320-01-118-4157	211	31	3040-01-118-6227	364	12
4820-01-118-4310	232	28	1650-01-118-6595	207	30
4730-01-118-4402	262	78	1650-01-118-6596	223	9
4320-01-118-4428	219	52	5307-01-118-6803	201	15
	220	1	3020-01-118-7529	367	42
6105-01-118-5318	336	26	6610-01-118-7577	274	20
6105-01-118-5445	336	27	1680-01-118-7706	370	140
4320-01-118-5522	211	39	5930-01-118-7878	421	67
4320-01-118-5523	211	49	5930-01-118-7879	421	64
4320-01-118-5524	211	62	5930-01-118-7880	421	65
4820-01-118-5541	340	75	1650-01-118-7964	223	6
	343	3		231	4
	345	140	3020-01-118-8101	370	106
	346	79	3020-01-118-8102	370	113
1650-01-118-5550	244	96	4320-01-118-8188	187	38
1650-01-118-5551	245	84	4320-01-118-8189	191	12



## SECTION IV

## TM 55-1520-240-23P

## CROSS REFERENCE INDEX

## NATIONAL STOCK NUMBER INDEX

STOCK NUMBER	FIG.	ITEM	STOCK NUMBER	FIGURE	ITEM
	191	68		199	147
4320-01-118-8190	191	66	1615-01-119-3361	197	6
4820-01-118-8192	204	42		199	197
5930-01-118-8239	421	70	1615-01-119-3362	199	214
5935-01-118-8386	168	70	1650-01-119-3363	224	18
3040-01-118-8471	187	71	1650-01-119-3364	224	17
3010-01-118-8554	219	50	1650-01-119-3365	224	9
5935-01-118-9181	241	10	1650-01-119-3366	224	9
5935-01-118-9182	248	6	1650-01-119-3367	235	5
5935-01-118-9183	336	34	1650-01-119-3368	235	10
	399	22	1650-01-119-3369	221	49
5320-01-118-9189	BULK	0	1650-01-119-3370	230	48
4320-01-118-9359	187	69	1680-01-119-3371	225	18
4320-01-118-9360	187	59	1650-01-119-3372	236	21
4730-01-118-9371	420	80		238	1
3020-01-118-9396	367	41	3110-01-119-3399	375	46
3110-01-118-9684	199	230		375	55
4320-01-119-0023	191	72		376	130
4320-01-119-0024	211	5	4320-01-119-3402	187	61
4810-01-119-0130	204	21	4320-01-119-3403	187	13
	204	49	4320-01-119-3404	182	8
4320-01-119-0131	211	8		187	8
4320-01-119-0132	211	36	4320-01-119-3405	182	10
4320-01-119-0133	211	46		187	10
4320-01-119-0134	211	66	4320-01-119-3406	182	21
4730-01-119-0229	220	14		187	22
5930-01-119-0395	421	72	4320-01-119-3407	182	24
4820-01-119-0517	202	27	4320-01-119-3408	182	52
	202	50		187	41
	228	73	4320-01-119-3409	182	41
	228	89	4320-01-119-3410	187	25
5935-01-119-0579	168	72	4320-01-119-3411	191	63
5315-01-119-0591	179	103	4320-01-119-3412	182	12
4820-01-119-0677	238	8	4320-01-119-3413	191	75
3020-01-119-0762	370	119	4320-01-119-3414	182	40
5935-01-119-1167	168	87	4320-01-119-3415	191	10
5945-01-119-1348	204	22	4320-01-119-3416	191	16
5945-01-119-1349	203	10			
5945-01-119-1350	239	4	4320-01-119-3417	191	54
5945-01-119-1351	204	50	4320-01-119-3418	187	34
5945-01-119-1352	204	50	4320-01-119-3419	187	72
5935-01-119-1387	168	94	4320-01-119-3421	191	38
3120-01-119-2089	180	7		191	94
1560-01-119-3354	179	157	4320-01-119-3422	191	7
1615-01-119-3355	192	22	6105-01-119-3514	400	7
1680-01-119-3356	201	18		401	1
1615-01-119-3357	192	29	1650-01-119-3521	211	35
1615-01-119-3358	192	129	4810-01-119-3526	224	13
	193	1	4320-01-119-3529	187	64
1615-01-119-3359	183	42	1615-01-119-3537	179	58
	199	164		184	54
1615-01-119-3360	183	47	6105-01-119-3555	336	37

## SECTION IV

## TM 55-1520-240-23-P

## CROSS REFERENCE INDEX

## NATIONAL STOCK NUMBER INDEX

STOCK NUMBER	FIG.	ITEM	STOCK NUMBER	FIGURE	ITEM
5305-01-119-3629	370	4		221	21
1650-01-119-3840	223	8	5340-01-119-6724	370	80
	224	1	5305-01-119-7129	422	14
4320-01-119-3842	179	40	5330-01-119-7150	20	29
	182	1	5330-01-119-7161	151	24
5905-01-119-4234	372	66	5310-01-119-7168	211	23
	372	67	5310-01-119-7169	402	79
	376	68	5310-01-119-7172	230	19
	376	69	5310-01-119-7173	230	14
5910-01-119-4323	278	18	5306-01-119-7187	377	83
5935-01-119-4410	168	86	5330-01-119-7213	421	149
4820-01-119-5117	202	29	1650-01-119-7352	243	80
	202	52		243	80
	228	79		244	80
	228	98	1650-01-119-7353	243	72
5340-01-119-5449	243	104		244	72
	244	103	1650-01-119-7354	243	97
5340-01-119-5450	247	9			
	247	19	1650-01-119-7355	245	4
4320-01-119-5701	182	46	1650-01-119-7356	245	87
4320-01-119-5702	182	50		252	63
5330-01-119-5804	191	18	1650-01-119-7357	245	27
	191	74		252	20
5330-01-119-5813	347	79	1650-01-119-7358	245	28
	351	43		252	21
5330-01-119-5828	345	66	1650-01-119-7359	243	16
	347	26	1650-01-119-7360	243	56
	348	22	1650-01-119-7361	243	64
1680-01-119-5829	421	152	1650-01-119-7362	245	35
			1650-01-119-7363	245	78
3130-01-119-5874	240	24		252	54
3130-01-119-5876	241	22	1650-01-119-7364	245	77
4320-01-119-6645	211	65		252	53
5330-01-119-6699	218	12	1650-01-119-7365	245	69
5360-01-119-6700	232	22		252	45
5360-01-119-6701	232	23	1650-01-119-7366	245	31
5360-01-119-6702	232	20	1650-01-119-7367	245	74
5360-01-119-6703	233	16		252	50
5360-01-119-6704	233	17	1650-01-119-7368	245	59
5360-01-119-6705	245	71	1650-01-119-7370	248	25
	252	47	1650-01-119-7371	248	11
5330-01-119-6706	243	67	1650-01-119-7372	248	41
	244	67	1650-01-119-7373	248	37
5330-01-119-6707	243	30	1650-01-119-7374	248	35
	244	31	1650-01-119-7375	248	42
5365-01-119-6713	233	25	1650-01-119-7376	248	16
5365-01-119-6714	233	23	1650-01-119-7377	248	36
5365-01-119-6715	216	53	1650-01-119-7378	248	13
	217	51	1650-01-119-7379	248	33
5365-01-119-6716	216	72	1650-01-119-7380	245	81
	217	69		249	1
5307-01-119-6722	220	19		252	57

## SECTION IV

## TM 55-1520-240-23P

## CROSS REFERENCE INDEX

## NATIONAL STOCK NUMBER INDEX

STOCK NUMBER	FIG.	ITEM	STOCK NUMBER	FIGURE	ITEM
1615-01-119-7381	177	45	5315-01-119-8732	191	30
6610-01-119-7389	276	4		191	86
6610-01-119-7390	276	8	5315-01-119-8733	191	6
1680-01-119-7391	298	66		191	62
	301	1	5315-01-119-8734	191	44
1680-01-119-7393	280	8		191	100
1680-01-119-7394	280	9	5355-01-119-8740	421	22
1680-01-119-7395	280	35	5360-01-119-8750	205	11
1680-01-119-7396	280	43	5360-01-119-8751	232	27
1680-01-119-7397	280	47	5330-01-119-8754	204	17
5961-01-119-7398	324	21		204	47
6130-01-119-7399	290	3	5330-01-119-8755	204	16
6130-01-119-7400	290	8		204	46
6685-01-119-7402	276	5	5330-01-119-8772	221	13
1650-01-119-7404	248	12	5305-01-119-8785	182	51
1650-01-119-7405	243	98		187	35
	244	97	5305-01-119-8786	238	3
3040-01-119-7407	245	49	5305-01-119-8787	211	15
1650-01-119-7408	245	16	5305-01-119-8789	238	5
	252	10	3120-01-119-8802	191	8
1650-01-119-7409	245	14		191	50
	252	8		191	64
1650-01-119-7410	248	19		191	106
1650-01-119-7411	248	19	3120-01-119-8803	191	82
5930-01-119-7414	421	168	3120-01-119-8804	191	26
1660-01-119-7416	411	4	5365-01-119-8811	211	7
6130-01-119-7423	290	13	5310-01-119-8815	240	32
1650-01-119-7428	245	79		241	29
	252	55	5330-01-119-8817	203	22
1650-01-119-7429	416	71	5305-01-119-8824	218	19
4730-01-119-7822	217	19		227	23
4730-01-119-7823	206	10	5305-01-119-8825	175	13
	210	33	5340-01-119-8827	239	18
	215	12	5365-01-119-8849	368	47
	228	41		368	47
5315-01-119-8238	187	65	5306-01-119-8884	184	140
5315-01-119-8239	182	68	5306-01-119-8892	371	42
5340-01-119-8646	179	173	5310-01-119-9247	233	27
	181	19	5310-01-119-9288	352	14
	184	56	5310-01-119-9295	253	5
	185	6	5340-01-120-0163	421	92
	186	6	5315-01-120-0191	222	13
	190	23	5315-01-120-0192	370	111
5340-01-119-8647	201	9	5315-01-120-0195	421	93
5305-01-119-8648	218	27	5315-01-120-0200	203	20
	227	21	5340-01-120-0203	347	15
5305-01-119-8649	422	11		348	16
5315-01-119-8726	187	55		354	17
5315-01-119-8729	187	60		355	9
5315-01-119-8730	191	71		356	5
5315-01-119-8731	191	34		357	54
	191	90		358	8

SECTION IV

TM 55-1520-240-23P

CROSS REFERENCE INDEX

NATIONAL STOCK NUMBER INDEX

STOCK NUMBER	FIG.	ITEM	STOCK NUMBER	FIGURE	ITEM
5330-01-120-0303	367	14		199	220
5307-01-120-0367	156	27	5340-01-120-4056	370	32
4730-01-120-0393	421	10		370	103
4730-01-120-0420	346	8	5340-01-120-4140	58	29
4320-01-120-0431	191	99		58	50
5962-01-120-0549	383	19		58	84
4710-01-120-0598	340	73		58	101
	345	138	5315-01-120-4241	222	14
	346	77	5315-01-120-4242	421	139
5905-01-120-0840	164	7	5360-01-120-4250	211	28
5962-01-120-1265	379	30	4810-01-120-4276	236	27
	383	30		239	1
	386	42	6105-01-120-4285	367	55
5315-01-120-2960	191	21	5306-01-120-4340	18	107
5310-01-120-2988	216	59	5305-01-120-4347	243	63
	217	57	5310-01-120-4374	216	31
5310-01-120-2989	233	28		217	30
5315-01-120-2992	421	14	5310-01-120-4377	184	157
5360-01-120-2995	225	11	5310-01-120-4378	184	253
5360-01-120-2996	211	43	5307-01-120-4433	163	33
5360-01-120-2997	211	18	5307-01-120-4434	163	34
5365-01-120-3011	234	7	4730-01-120-4473	340	12
5365-01-120-3012	220	38	4730-01-120-4475	347	78
	221	42		348	68
				351	42
5310-01-120-3016	352	27	5315-01-120-4476	247	10
5307-01-120-3017	179	88	5315-01-120-4481	243	62
5365-01-120-3038	222	3		244	62
5305-01-120-3296	420	45	5315-01-120-4482	243	81
5305-01-120-3297	420	16		243	81
5305-01-120-3298	420	9		244	81
5330-01-120-3321	244	29	5315-01-120-4483	372	101
5307-01-120-3342	181	21		372	114
5307-01-120-3343	190	19	5340-01-120-4626	421	50
5307-01-120-3344	188	221	5315-01-120-5028	191	37
	190	20		191	93
5307-01-120-3345	193	5	5315-01-120-5084	191	11
5360-01-120-3463	245	86		191	67
	252	62		191	77
3120-01-120-3718	211	10	5360-01-120-5460	249	8
	211	40	3120-01-120-5468	182	32
5310-01-120-3835	421	117		187	73
5307-01-120-3891	179	196	3120-01-120-5469	211	9
	181	8	3120-01-120-5470	370	91
	184	236		370	105
	186	11	3120-01-120-5471	373	7
	188	88	5330-01-120-5544	421	20
	188	179		421	151
5307-01-120-3892	181	27	3120-01-120-5572	421	82
5307-01-120-3893	181	26	3120-01-120-5573	421	90
	186	20	3120-01-120-5579	377	72
	195	7	3120-01-120-5580	416	29

**SECTION IV**

**TM 55-1520-240-23P**

CROSS REFERENCE INDEX

NATIONAL STOCK NUMBER INDEX

STOCK NUMBER	FIG.	ITEM	STOCK NUMBER	FIGURE	ITEM
4320-01-120-5725	233	13		264	11
1680-01-120-7434	276	11		265	6
	280	1		267	23
1660-01-120-7459	409	25		268	24
1660-01-120-7461	409	20		269	11
				270	39
1660-01-120-7463	409	13		273	41
1660-01-120-7465	336	4		296	48
1680-01-120-7511	365	122		340	28
	368	1		346	49
1650-01-120-7512	217	8		356	57
1680-01-120-7513	389	81		357	33
1680-01-120-7514	388	2		358	20
1680-01-120-7515	81	4		361	73
1680-01-120-7518	81	5	5340-01-120-8269	408	28
1680-01-120-7519	387	2	5315-01-120-8279	370	50
	388	2	5306-01-120-9417	179	34
1680-01-120-7520	340	110	5306-01-120-9418	184	144
1680-01-120-7521	58	35	5310-01-120-9428	245	64
	58	56		252	39
	58	90	5330-01-120-9440	421	45
	58	107	5315-01-120-9492	218	5
	58	113	5340-01-120-9510	180	19
1680-01-120-7600	320	38		181	4
6685-01-120-7610	334	14		184	167
1680-01-120-7634	408	4		185	7
1680-01-120-7641	373	1		186	21
	376	78		190	6
1680-01-120-7642	372	43	5365-01-120-9692	191	31
	373	1		191	87
1680-01-120-7649	361	92	5365-01-120-9851	421	34
1680-01-120-7650	361	91	5360-01-121-0165	417	7
1680-01-120-7651	361	90	5340-01-121-0211	183	2
1680-01-120-7681	378	20	5340-01-121-0212	183	7
	384	1	5310-01-121-0223	211	33
1680-01-120-7684	378	18	5340-01-121-0224	216	40
	382	1		217	39
5330-01-120-7750	416	39	5305-01-121-0335	211	64
5330-01-120-7751	184	82	5340-01-121-0485	168	45
4730-01-120-7818	345	20	5315-01-121-0503	421	111
5315-01-120-7819	58	28	4920-01-121-0602	G 18	2
	58	49	4920-01-121-0603	G 18	3
	58	83	4920-01-121-0604	G 18	1
	58	100	3110-01-121-0774	243	95
5340-01-120-7971	116	13	5310-01-121-1217	211	47
5305-01-120-8165	396	7	5360-01-121-1299	203	24
5305-01-120-8168	306	59	5360-01-121-1300	224	12
			5310-01-121-1452	182	56
4010-01-120-8247	35	20		187	37
5340-01-120-8267	117	43	5360-01-121-1466	182	9
	262	59		187	9
	263	11	5360-01-121-1467	204	12

## SECTION IV

## TM 55-1520-240-23P

## CROSS REFERENCE INDEX

## NATIONAL STOCK NUMBER INDEX

STOCK NUMBER	FIG.	ITEM	STOCK NUMBER	FIGURE	ITEM
	204	43	1680-01-121-5195	340	80
5365-01-121-1504	216	44		343	1
	217	43		345	145
5365-01-121-1546	370	7		346	83
5305-01-121-1649	211	20	1680-01-121-5196	369	21
5305-01-121-1650	421	127	1680-01-121-5197	369	19
5305-01-121-1651	421	8	1680-01-121-5199	365	136
5305-01-121-1658	211	12	1560-01-121-5287	345	142
5305-01-121-1659	245	20	1680-01-121-5288	280	10
	252	14		280	21
5330-01-121-1718	235	11	1650-01-121-5297	219	10
3110-01-121-1774	370	48	5365-01-121-5403	367	73
3110-01-121-1775	370	47	1670-01-121-5424	27	22
5360-01-121-2007	421	16		84	33
5365-01-121-2012	179	190	1670-01-121-5425	27	22
	184	243		84	32
5365-01-121-2013	176	35		126	11
5365-01-121-2062	370	7	1560-01-121-5447	128	15
5365-01-121-2067	216	68	1680-01-121-5449	248	19
5306-01-121-2682	418	22	5962-01-121-5455	285	28
5305-01-121-2686	367	70		288	14
5306-01-121-2690	46	6	1680-01-121-5461	285	16
5306-01-121-2703	188	84	1680-01-121-5462	29	4
5306-01-121-2704	197	5		30	1
5305-01-121-2712	245	89	1680-01-121-5463	390	16
	252	65	3120-01-121-5599	421	143
5310-01-121-2752	179	145	5307-01-121-5616	190	25
	184	192	4730-01-121-5653	340	11
3120-01-121-2807	418	35		345	27
				346	9
5340-01-121-2862	294	0	5360-01-121-5829	365	17
	74	8	5360-01-121-5833	159	43
	260	21	5365-01-121-5838	179	98
	262	91		184	270
	269	12		188	231
	270	24		192	61
	273	21	5365-01-121-5840	179	98
	294	11	5365-01-121-5841	188	115
	340	40	5365-01-121-5843	188	157
	345	85	5340-01-121-5861	421	135
	346	85	5365-01-121-5887	376	109
5360-01-121-3016	421	113		376	118
5360-01-121-3017	421	35		376	139
5340-01-121-3045	421	88	1660-01-121-7198	402	43
1680-01-121-5105	422	29	4320-01-121-7929	211	68
6130-01-121-5118	290	1	5340-01-121-8181	204	11
	332	86	3120-01-121-8586	377	69
1560-01-121-5187	28	81		377	96
1560-01-121-5188	28	76	5360-01-121-9641	421	131
1560-01-121-5189	28	13	5306-01-121-9893	104	44
1680-01-121-5194	369	5	4720-01-121-9928	194	64
	369	5	5340-01-122-0024	245	65

**SECTION IV**

**TM 55-1520-240-23P**

CROSS REFERENCE INDEX

NATIONAL STOCK NUMBER INDEX

STOCK NUMBER	FIG.	ITEM	STOCK NUMBER	FIGURE	ITEM
5306-01-122-0312	252	40		429	1
3020-01-122-0375	85	55	2840-01-122-6555	157	21
5360-01-122-0631	188	136		161	1
5360-01-122-0632	366	22	5330-01-122-6605	431	64
5360-01-122-0636	366	37	1650-01-122-7091	234	1
5365-01-122-0650	159	43	5360-01-122-7098	365	112
5365-01-122-0651	377	94	5365-01-122-7973	376	111
5360-01-122-1096	361	130		376	120
5360-01-122-1097	366	49	5365-01-122-7974	377	57
	365	43	5365-01-122-7976	418	24
			5365-01-122-8570	188	8
5340-01-122-2076	168	28	5330-01-122-9073	336	36
	168	28	1560-01-123-0134	310	17
3130-01-122-2091	240	41	6110-01-123-0157	319	30
2835-01-122-2940	416	61		320	7
1615-01-122-2960	188	167	5975-01-123-2147	243	45
5355-01-122-3027	239	20		244	45
5360-01-122-3035	113	9	1680-01-123-2537	288	12
4140-01-122-3036	336	17	1680-01-123-2538	420	53
2835-01-122-3122	416	66	1560-01-123-2575	G 7	1
5306-01-122-3195	179	35	4920-01-123-2576	G 7	5
3110-01-122-3273	370	100	4320-01-123-2586	191	102
5365-01-122-3521	370	9	3110-01-123-2618	224	14
5365-01-122-3522	370	9	5340-01-123-2677	361	74
5365-01-122-3525	365	16	5120-01-123-2682	G 13	3
	366	21	1650-01-123-2704	420	86
	366	36		422	1
5365-01-122-3528	370	9	5365-01-123-3277	370	9
1560-01-122-3532	345	101	5330-01-123-3298	219	18
1560-01-122-3533	58	109		220	22
1560-01-122-3535	67	8		221	26
1560-01-122-3539	96	4	5330-01-123-3300	174	45
1560-01-122-3540	36	54		243	39
1560-01-122-3597	49	5		244	39
1560-01-122-3598	45	13	3120-01-123-4668	416	15
5365-01-122-3821	245	13	5325-01-123-5693	280	8
	252	7			
5306-01-122-4698	184	141	5340-01-123-5762	151	6
5355-01-122-4764	421	18	5905-01-123-6338	383	6
5325-01-122-4785	398	30	5962-01-123-6929	382	37
5315-01-122-4864	243	102		383	32
	244	101		384	6
3110-01-122-5332	367	49	1680-01-123-7643	288	1
5310-01-122-5487	182	22		332	5
	187	23	1680-01-123-7644	288	10
5360-01-122-5588	238	42	1680-01-123-7645	323	99
4820-01-122-6302	251	2		326	1
1560-01-122-6305	354	34	1680-01-123-7646	280	106
1560-01-122-6306	354	26	1680-01-123-7647	280	33
1560-01-122-6307	354	35	1650-01-123-7658	219	19
1560-01-122-6308	354	27	3120-01-123-7695	174	38
6210-01-122-6335	428	25		174	80

## SECTION IV

## TM 55-1520-240-23P

## CROSS REFERENCE INDEX

## NATIONAL STOCK NUMBER INDEX

STOCK NUMBER	FIG.	ITEM	STOCK NUMBER	FIGURE	ITEM
1560-01-123-7699	140	64	1670-01-125-0864	27	21
5355-01-123-7725	326	24	1680-01-125-0891	301	81
6680-01-123-7726	289	1	3120-01-125-0964	243	96
	334	16		244	95
6680-01-123-7727	286	1	3110-01-125-1081	233	20
	334	10	5340-01-125-2084	160	104
6680-01-123-7728	287	1		194	33
	334	11		262	151
4320-01-123-7781	191	109	1650-01-125-5382	225	12
1560-01-123-7783	310	8	1560-01-125-5391	49	80
1680-01-123-7791	285	38	5940-01-125-5434	370	56
	288	63	5940-01-125-5435	370	62
3120-01-123-7890	180	18	5935-01-125-5821	349	44
5320-01-123-8559	243	106		414	66
6685-01-123-8900	218	23	3110-01-125-6035	370	101
	223	21		370	145
1560-01-124-1048	57	31	5310-01-125-6139	370	128
5961-01-124-1202	309	72	9540-01-125-6394	BULK	0
	325	9	5340-01-125-9076	340	70
5325-01-124-1299	160	114		345	44
	160	130		346	23
5315-01-124-1335	182	28	5340-01-125-9077	200	4
	187	12		262	140
1615-01-124-2867	199	49		270	22
	199	163		340	42
5310-01-124-3101	416	56		418	47
3120-01-124-3133	421	80	5360-01-126-0623	182	54
	421	174		187	39
4730-01-124-3719	268	139	5340-01-126-1320	340	29
4730-01-124-3720	269	81		345	81
	BULK	0		346	28
5365-01-124-5410	362	103	6620-01-126-4126	290	52
5365-01-124-5411	365	52	5306-01-126-5039	372	41
5340-01-124-6453	230	27	5340-01-126-8906	74	47
5365-01-124-6537	253	9		117	22
4810-01-124-7655	225	9		262	83
4730-01-124-8947	210	43		265	17
	227	5		267	5
	231	16		268	27
4730-01-124-9065	228	40		269	42
5962-01-124-9258	379	6		270	8
	380	19		273	85
	381	17		294	11
	382	44		347	18
	383	23		348	27
	384	7		353	6
	385	6		353	16
	386	41		355	11
6610-01-125-0726	274	51		356	55
	275	38		357	31
1560-01-125-0734	40	105		358	19
1670-01-125-0863	27	21	5340-01-126-9178	168	21



## SECTION IV

## TM 55-1520-240-23P

## CROSS REFERENCE INDEX

## NATIONAL STOCK NUMBER INDEX

STOCK NUMBER	FIG.	ITEM	STOCK NUMBER	FIGURE	ITEM
5340-01-126-9179	168	15			
5340-01-126-9180	168	47			
5340-01-126-9181	168	3	4720-01-127-0495	258	19
5340-01-126-9182	168	46	4720-01-127-0496	258	31
	396	12	4720-01-127-0497	262	40
2995-01-126-9427	425	15	4720-01-127-0498	262	64
	427	1	4720-01-127-0499	258	2
4820-01-126-9458	345	108	4720-01-127-0500	262	31
4820-01-126-9459	340	14	5340-01-127-1634	168	5
	340	14		194	48
	345	25	1740-01-127-2322	G 16	5
	346	13	1740-01-127-2323	G 16	4
4820-01-126-9517	272	15	6680-01-127-2481	274	36
3040-01-126-9563	245	51		275	12
3040-01-126-9564	63	19	1560-01-127-2501	49	40
5340-01-126-9810	168	54	3110-01-127-2556	377	120
	194	49	5330-01-127-2884	219	47
5340-01-126-9811	168	68	5930-01-127-3867	334	44
5935-01-127-0016	383	49	5999-01-127-3954	328	12
4720-01-127-0464	270	68	5365-01-127-4119	179	186
4720-01-127-0465	270	16		184	229
4720-01-127-0466	262	113	4820-01-127-7458	345	9
4720-01-127-0468	267	58	4720-01-127-7464	269	2
4720-01-127-0469	268	66	1560-01-127-7499	248	47
4720-01-127-0470	267	68	8145-01-128-1739	G 15	2
4720-01-127-0471	267	60	3120-01-128-1794	371	20
4720-01-127-0472	273	27	3120-01-128-1795	361	25
4720-01-127-0473	273	51	3120-01-128-1796	243	41
4720-01-127-0474	270	5		244	41
4720-01-127-0475	273	19	3120-01-128-1797	251	9
4720-01-127-0476	268	58	3120-01-128-1798	243	42
4720-01-127-0477	268	69		244	42
4720-01-127-0478	267	43	3120-01-128-1799	245	42
4720-01-127-0479	268	72	3120-01-128-1827	137	133
4720-01-127-0480	268	76	3120-01-128-1828	372	83
4720-01-127-0481	267	75	8145-01-128-1843	G 17	2
	268	115	8145-01-128-1856	G 16	1
4720-01-127-0482	267	78	8145-01-128-1857	G 16	2
	268	124	5365-01-128-1860	417	6
4720-01-127-0483	268	70			
4720-01-127-0484	268	67	4810-01-128-1916	224	8
4720-01-127-0485	268	61	4820-01-128-3124	216	2
4720-01-127-0486	268	75		217	2
4720-01-127-0487	260	31	3120-01-128-3247	370	36
4720-01-127-0488	263	7	4820-01-128-3259	216	3
	264	7		217	3
4720-01-127-0489	262	71	3130-01-128-3883	176	58
4720-01-127-0490	260	46	5315-01-128-4009	245	9
4720-01-127-0491	260	47		252	3
4720-01-127-0492	267	47	5315-01-128-4010	245	12
4720-01-127-0493	258	43		252	6
4720-01-127-0494	258	39	5315-01-128-4011	245	22
				252	16

SECTION IV

TM 55-1520-240-23P

CROSS REFERENCE INDEX

NATIONAL STOCK NUMBER INDEX

STOCK NUMBER	FIG.	ITEM	STOCK NUMBER	FIGURE	ITEM
5965-01-128-4381	49	105	6685-01-129-3901	334	13
6620-01-128-4462	351	39	6695-01-129-4696	286	28
	352	1		287	28
1680-01-128-4488	43	6	5340-01-129-5593	268	65
	43	6		340	61
	50	4		345	34
3120-01-128-4538	361	84		346	31
8145-01-128-4725	G 16	3	6210-01-129-6993	339	14
6130-01-128-6210	305	17	6210-01-129-6994	339	15
1560-01-128-6304	56	11	6210-01-129-6995	339	18
1620-01-128-6306	151	4	6210-01-129-6996	339	23
4920-01-128-6315	G 11	4	6210-01-129-6997	339	26
4920-01-128-6316	G 11	5	6210-01-129-6998	339	27
4920-01-128-6317	G 11	3	6210-01-129-6999	339	28
4920-01-128-6318	G 8	3	6210-01-129-7000	339	29
4920-01-128-6319	G 8	1	6210-01-129-7001	339	30
4920-01-128-6320	G 9	2	6210-01-129-7002	339	31
4920-01-128-6321	G 10	2	6210-01-129-7003	339	32
4920-01-128-6322	G 12	3	6210-01-129-7004	339	34
5905-01-129-1529	285	23	6210-01-129-7005	339	38
	288	39	6210-01-129-7006	339	39
5905-01-129-1530	285	18	6210-01-129-7007	339	42
5905-01-129-1531	288	52	6210-01-129-7008	339	44
5905-01-129-1532	288	51	1560-01-129-7272	425	16
5905-01-129-1533	288	28	1560-01-129-7276	109	93
5905-01-129-1534	285	22	5930-01-129-7456	285	9
				288	9
5905-01-129-1535	285	26	5915-01-129-7464	285	59
	288	32		288	87
5905-01-129-1536	285	30	3120-01-129-7492	377	76
5905-01-129-1537	285	40	3120-01-129-7493	177	43
5905-01-129-1538	285	48	3120-01-129-7494	177	46
	288	27	1680-01-129-7541	145	13
5905-01-129-1539	288	62	4320-01-129-7546	372	71
5905-01-129-1540	288	40		376	67
5905-01-129-1541	288	31	3120-01-129-7648	177	107
5905-01-129-1542	285	18	3120-01-129-7649	177	120
5905-01-129-1543	285	18	5950-01-129-7689	370	72
5905-01-129-1544	285	18	5999-01-129-7753	390	33
5905-01-129-1545	285	18		390	45
5905-01-129-1546	285	18		390	59
5905-01-129-1547	285	18	5330-01-129-9438	255	26
5905-01-129-1548	285	18	3120-01-129-9703	187	50
5905-01-129-1549	288	33		187	62
5360-01-129-1952	28	58	3120-01-130-0651	372	84
5360-01-129-1953	28	57	3120-01-130-0652	137	112
5330-01-129-2005	369	16	3120-01-130-0653	137	109
5940-01-129-3368	390	41	4140-01-130-1456	240	37
5940-01-129-3369	390	53	5120-01-130-1457	G 4	3
5940-01-129-3370	390	60	5120-01-130-1458	G 4	5
6680-01-129-3874	289	31			
6680-01-129-3875	289	57	5120-01-130-1461	G 10	5

SECTION IV

TM 55-1520-240-23P

CROSS REFERENCE INDEX

NATIONAL STOCK NUMBER INDEX

STOCK NUMBER	FIG.	ITEM	STOCK NUMBER	FIGURE	ITEM
4920-01-130-1462	G 11	1		BULK	0
4920-01-130-1463	G 11	2	4820-01-130-7267	218	46
5120-01-130-1464	G 12	4		227	47
1730-01-130-1478	G 9	4	4820-01-130-7268	218	44
1730-01-130-1479	G 14	5	5305-01-130-7294	211	61
5962-01-130-1528	289	125	5905-01-130-8112	30	44
5950-01-130-1593	307	56	4330-01-130-8236	211	58
	309	35	4730-01-130-8524	262	81
5950-01-130-1596	289	132	4730-01-130-8527	262	120
5961-01-130-1675	307	57	4730-01-130-8528	270	94
5962-01-130-1694	383	45	4730-01-130-8529	BULK	0
5962-01-130-1695	383	8	4720-01-130-8532	BULK	0
5962-01-130-1696	383	46	3020-01-130-8638	370	118
5962-01-130-1697	383	10	4820-01-130-8791	343	10
5962-01-130-1703	383	13	5320-01-130-9531	BULK	0
6680-01-130-1714	289	113	4920-01-130-9688	G 9	3
6680-01-130-1715	289	83	1730-01-130-9689	G 10	4
6680-01-130-1716	286	29	5340-01-130-9775	285	54
	287	29	5360-01-130-9788	96	7
5905-01-130-1757	286	22		96	21
	287	22	5360-01-130-9789	96	8
5930-01-130-1834	315	8		96	22
6220-01-130-2172	311	26	5330-01-130-9791	20	31
6220-01-130-2182	330	10	5330-01-130-9792	345	15
3020-01-130-2414	370	112	5330-01-130-9798	369	3
5325-01-130-3357	159	3	5330-01-130-9818	285	7
	159	13	5305-01-130-9832	401	2
5925-01-130-3573	307	26	5305-01-130-9833	401	5
	309	31	5305-01-130-9834	285	14
4730-01-130-3631	BULK	0		288	68
4730-01-130-3785	296	24	5310-01-130-9844	136	19
	BULK	0	5310-01-130-9845	280	17
5910-01-130-3880	390	17		280	22
5910-01-130-3882	289	60	5310-01-130-9850	196	17
5910-01-130-3887	289	51		196	39
5365-01-130-4108	196	42	5962-01-131-0019	383	44
4730-01-130-5452	262	51	4710-01-131-0162	361	113
4820-01-130-5564	343	14	5935-01-131-0208	287	23
4730-01-130-6223	BULK	0	4730-01-131-0245	294	34
4730-01-130-6231	294	36	3120-01-131-1717	137	92
5305-01-130-6554	340	38	5315-01-131-1765	370	19
	346	33	4720-01-131-2433	294	33
4730-01-130-6648	BULK	0		296	55
4730-01-130-6651	263	14	4720-01-131-2434	294	37
	264	15	4720-01-131-2469	145	24
	265	31	4820-01-131-2492	343	12
	266	6	3020-01-131-2524	370	132
	267	72	5930-01-131-2759	216	4
	268	118		217	4
	269	36	4730-01-131-3069	BULK	0
	270	42	4730-01-131-3110	267	24
	273	112		BULK	0

SECTION IV

TM 55-1520-240-23P

CROSS REFERENCE INDEX

NATIONAL STOCK NUMBER INDEX

STOCK NUMBER	FIG.	ITEM	STOCK NUMBER	FIG.	ITEM
4730-01-131-3111	270	67	5945-01-132-0987	421	61
5340-01-131-3131	117	24	5320-01-132-1110	251	19
	262	150	5905-01-132-1523	386	61
5340-01-131-3132	236	5	5935-01-132-1570	BULK	0
	268	108	5320-01-132-1938	245	23
	273	102	5325-01-132-2103	136	23
	340	27			
	345	36	5325-01-132-2141	F 1	50
	346	40	5325-01-132-2145	117	15
	385	14	5330-01-132-2206	330	9
	393	17	5325-01-132-3052	297	9
4720-01-131-3173	145	25	5330-01-132-3287	288	5
8145-01-131-3200	G 17	3	3120-01-132-3300	421	175
1650-01-131-3202	223	8	5330-01-132-3429	255	12
	225	1	5365-01-132-4806	370	51
4320-01-131-3260	400	12	5320-01-132-4817	379	21
6680-01-131-3341	217	59		380	80
6680-01-131-3342	216	61		381	36
4730-01-131-3427	296	19		382	39
	BULK	0		383	34
5310-01-131-3781	373	21		384	19
4730-01-131-5952	258	26		385	37
	268	41		386	84
4730-01-131-5953	273	16		388	40
4730-01-131-5954	202	24	4730-01-132-4853	266	46
	202	43	5365-01-132-4883	168	92
	236	25	5305-01-132-5276	332	61
4730-01-131-5955	270	75	5935-01-132-5333	288	67
	271	17	5320-01-132-5339	363	96
4730-01-131-5959	262	134	5305-01-132-5600	262	152
5340-01-131-8205	345	135		345	56
4820-01-131-9630	343	11	5310-01-132-5623	343	13
4730-01-132-0018	270	64	5330-01-132-5628	66	45
4730-01-132-0020	262	4	5330-01-132-5629	289	7
4730-01-132-0021	268	114	5360-01-132-5721	249	6
5330-01-132-0315	191	29	5305-01-132-6497	270	109
	191	85		345	90
3120-01-132-0445	280	103	5360-01-132-6800	418	21
5340-01-132-0601	262	153	5360-01-132-6801	418	20
	270	18	1650-01-132-8230	251	14
	296	33	5305-01-132-8496	370	130
	340	43	5305-01-132-8497	370	123
	345	31	5305-01-132-8499	289	2
	346	24	5305-01-132-8500	289	3
	347	50	5306-01-132-8525	419	19
	348	12	5330-01-132-8585	255	13
5340-01-132-0602	168	12	5355-01-132-8641	286	9
	168	12	5355-01-132-8642	287	9
	194	50	3120-01-132-8650	361	153
5950-01-132-0894	289	131	5340-01-132-8739	202	18
5950-01-132-0986	307	17		228	64
	309	17		345	76

SECTION IV

TM 55-1520-240-23P

CROSS REFERENCE INDEX

NATIONAL STOCK NUMBER INDEX

STOCK NUMBER	FIG.	ITEM	STOCK NUMBER	FIG.	ITEM
5325-01-132-8818	431	93		137	141
5962-01-132-8878	387	8	5365-01-134-0173	225	17
5365-01-132-8975	376	141	5315-01-134-0545	421	180
5365-01-132-8982	370	7	3110-01-134-0794	370	135
5306-01-133-0139	98	8	5365-01-134-1098	336	29
5305-01-133-0147	370	143	3110-01-134-1825	196	18
5306-01-133-0169	130	2		196	40
5306-01-133-0177	377	112	3120-01-134-2797	377	64
5306-01-133-0178	372	103	5307-01-134-2825	190	14
5320-01-133-0218	389	7	5330-01-134-3297	367	15
	389	23	5999-01-134-3598	339	76
	389	45	5310-01-134-5792	340	3
	BULK	0		340	135
5325-01-133-0238	431	91		345	3
5365-01-133-0259	182	30		345	171
5365-01-133-0260	182	35		346	3
	187	30		346	95
	191	2		354	16
	191	58	5310-01-134-5794	135	32
4730-01-133-1726	268	33		160	15
5325-01-133-2113	159	24		323	121
5320-01-133-2234	BULK	0		332	67
6610-01-133-2601	361	110		432	47
6610-01-133-2602	361	114		432	53
5905-01-133-3158	298	42	5320-01-134-5842	BULK	0
5905-01-133-3159	298	45	5320-01-134-5844	BULK	0
5905-01-133-3160	298	48	5307-01-134-5897	190	18
1680-01-133-3336	323	104	5365-01-134-7485	179	139
	328	1		184	184
5961-01-133-3488	388	12	5340-01-134-7653	289	11
4710-01-133-3772	361	111	5330-01-134-8657	211	27
5365-01-133-4249	289	13	5315-01-134-8674	370	110
5320-01-133-4518	BULK	0	5320-01-134-8771	BULK	0
5999-01-133-4538	390	40	3120-01-134-8788	156	22
4730-01-133-4554	260	43	5307-01-134-8798	186	27
	269	83	5310-01-135-2886	346	15
	270	50	5310-01-135-3545	390	58
	273	5	5310-01-135-5513	296	21
	BULK	0		BULK	0
5325-01-133-4967	319	36	1680-01-135-5973	165	120
5365-01-133-5027	186	2	1680-01-135-5974	165	121
5306-01-133-5812	245	29	1615-01-135-5975	18	30
	252	22	1560-01-135-5976	26	204
5306-01-133-7203	372	88	1560-01-135-5978	431	97
5330-01-133-9323	330	39	1560-01-135-5979	431	88
5365-01-133-9374	81	10	1560-01-135-5981	310	4
5305-01-133-9425	345	32	5930-01-135-5982	277	21
3110-01-133-9539	245	15	5320-01-135-6012	252	46
	245	18	4720-01-135-6057	168	18
	252	9	3120-01-135-6515	375	33
	252	12		375	35
3120-01-133-9554	137	138	5320-01-135-7319	BULK	0

## SECTION IV

## TM 55-1520-240-23P

## CROSS REFERENCE INDEX

## NATIONAL STOCK NUMBER INDEX

STOCK NUMBER	FIG.	ITEM	STOCK NUMBER	FIG.	ITEM
5320-01-136-1782	BULK	0			
5120-01-136-2084	G 10	3			
5940-01-136-2540	BULK	0	5340-01-138-6473	194	30
5310-01-136-3554	18	207		270	23
	135	31		340	30
	136	10		345	78
	340	25	4730-01-138-6700	346	29
	345	53		262	105
	346	21		273	114
1560-01-136-5591	146	12	5930-01-138-7080	218	28
1730-01-136-5619	F 1	1		227	22
1560-01-136-5622	146	8	4730-01-138-7106	270	80
5340-01-136-6297	390	47	5320-01-138-7759	BULK	0
			5905-01-138-7896	380	79
				386	73
4720-01-136-6570	BULK	0		388	20
4720-01-136-7748	BULK	0	5905-01-138-7898	380	8
4720-01-136-7749	BULK	0		382	56
5945-01-136-7909	307	15	5905-01-138-7899	385	31
	309	19	5330-01-138-8866	188	98
5320-01-136-8361	BULK	0	5905-01-139-0811	380	17
6620-01-136-9668	352	6		383	5
5930-01-136-9734	288	7		386	0
1730-01-136-9764	F 1	12	5905-01-139-0812	380	37
4710-01-137-2465	BULK	0		381	64
1680-01-137-3085	376	52		382	27
1560-01-137-3198	70	6		386	76
1560-01-137-3199	109	16	5330-01-139-0883	216	71
1560-01-137-5479	35	14		217	68
1615-01-137-5512	184	107	3120-01-139-1448	377	70
6680-01-137-5709	323	137	5962-01-139-3769	387	12
	335	1	5315-01-139-4671	151	3
5310-01-137-5737	335	12	1730-01-139-4775	F 1	9
5365-01-137-6872	179	168	1730-01-139-4776	F 1	8
	184	212	1730-01-139-4777	F 1	3
5310-01-137-6955	178	11	5365-01-139-6739	179	114
	183	25		199	224
5340-01-137-7173	168	34	4920-01-139-9689	G 10	1
5305-01-137-7288	259	8	1615-01-140-0972	199	23
5340-01-137-7326	BULK	0		199	72
6115-01-137-9504	183	22		199	129
1560-01-138-2677	70	6	1680-01-140-0973	421	107
1680-01-138-2685	276	48	5365-01-140-1214	431	15
	339	1		431	21
5365-01-138-3386	182	4	3110-01-140-1486	245	26
	187	4		252	19
5330-01-138-4847	179	79	4730-01-140-1794	296	53
5315-01-138-5245	186	28		BULK	0
5935-01-138-5535	BULK	0	1680-01-140-2329	285	51
5905-01-138-6264	379	47		288	46
	386	38	5330-01-140-2817	347	25
5905-01-138-6266	386	36		348	92
4010-01-138-6458	132	17	1730-01-140-2842	F 1	13

**SECTION IV**

**TM 55-1520-240-23P**

CROSS REFERENCE INDEX

NATIONAL STOCK NUMBER INDEX

STOCK NUMBER	FIG.	ITEM	STOCK NUMBER	FIG.	ITEM
1615-01-140-6703	183	63		360	2
	199	99	1560-01-143-1237	345	26
6105-01-140-6705	370	99		359	1
5365-01-140-6758	188	150	1560-01-143-1238	345	29
4730-01-140-6760	168	14		359	3
1650-01-140-8295	257	8	1560-01-143-1239	345	26
5905-01-140-9521	384	43		359	1
	386	30	1560-01-143-1240	345	29
5340-01-141-0387	199	14		359	3
	199	63	1560-01-143-1241	346	18
5310-01-141-1850	237	21		360	4
3120-01-141-2522	156	24	1560-01-143-1242	346	19
1560-01-141-3956	115	10		360	6
4730-01-141-4034	265	15	1560-01-143-1243	346	18
	270	105		360	4
5310-01-141-6672	66	10	1560-01-143-1244	346	19
1680-01-141-7548	376	72		360	6
1680-01-141-7549	367	77	4820-01-143-2859	202	32
1615-01-141-7550	177	9		202	55
1680-01-141-7551	421	99		228	75
1680-01-141-7615	413	4		228	101
	414	1	5925-01-143-3627	307	36
1560-01-141-7617	49	44		309	36
5310-01-141-7852	305	3	5320-01-143-5078	BULK	0
5905-01-141-8697	380	45	5320-01-143-5079	402	41
5995-01-141-8796	372	55	5320-01-143-5079	BULK	0
5995-01-141-8797	376	55	5310-01-143-6570	176	86
5930-01-142-0392	334	45		177	5
1730-01-142-2851	F 1	14		177	76
5961-01-142-7090	282	26	5310-01-143-6572	18	143
3120-01-142-7266	372	28		177	88
5935-01-142-7799	370	53	1560-01-143-7952	178	21
			4720-01-143-7958	262	126
1620-01-142-8263	151	12	4720-01-143-7959	269	17
5310-01-142-8417	370	10	4720-01-143-7960	270	36
5340-01-142-9991	270	35	4720-01-143-7961	270	81
1560-01-143-0039	340	81	4720-01-143-7962	168	26
	340	81	4720-01-143-7963	168	23
	346	90	4720-01-143-7964	258	34
	346	86	4720-01-143-7965	258	48
1560-01-143-0046	178	22	4720-01-143-7966	258	49
1560-01-143-0047	178	23	4720-01-143-7967	260	50
1615-01-143-1230	173	24	4720-01-143-7968	262	45
1615-01-143-1231	173	30	4720-01-143-7970	262	131
	F 1	46	4720-01-143-7971	268	77
1615-01-143-1232	F 1	59	4720-01-143-7972	269	18
1615-01-143-1233	F 1	47	4720-01-143-7973	269	35
1560-01-143-1234	340	6	4720-01-143-7974	270	97
	360	1	4720-01-143-7975	273	28
1560-01-143-1235	340	18	1560-01-143-7979	36	38
	360	2	6680-01-143-7985	335	19
1560-01-143-1236	340	18	5310-01-143-9700	BULK	0

## SECTION IV

## TM 55-1520-240-23P

## CROSS REFERENCE INDEX

## NATIONAL STOCK NUMBER INDEX

STOCK NUMBER	FIG.	ITEM	STOCK NUMBER	FIG.	ITEM
5340-01-144-0960	389	39	1680-01-145-5238	365	131
5310-01-144-1004	177	56		366	67
5320-01-144-1028	BULK	0			
5320-01-144-1029	BULK	0	4720-01-145-6685	BULK	0
5320-01-144-1030	BULK	0	3120-01-145-6867	196	20
5945-01-144-1233	307	20	1615-01-145-7109	173	14
1560-01-144-1590	109	16		175	1
5320-01-144-1684	BULK	0	1615-01-145-7110	173	14
5320-01-144-1693	BULK	0		175	1
5320-01-144-1694	BULK	0	1650-01-145-8575	218	35
	BULK	0	1560-01-145-8784	366	60
4720-01-144-1899	273	70	5305-01-145-8800	248	39
5340-01-144-2654	354	33	5340-01-146-0479	267	25
5310-01-144-3126	18	98		273	69
	177	71		296	36
5320-01-144-3174	BULK	0		297	6
5320-01-144-3175	BULK	0		355	15
5320-01-144-3176	BULK	0	5365-01-146-0564	166	7
5320-01-144-3177	BULK	0		268	74
5320-01-144-3736	215	25	1615-01-146-0884	184	84
5320-01-144-3954	244	107	1680-01-146-2925	420	38
5325-01-144-4238	320	35	1680-01-146-2982	389	88
4720-01-144-4524	262	129	5330-01-146-4563	218	53
5320-01-144-5638	BULK	0		223	38
5320-01-144-5649	BULK	0		227	32
5320-01-144-5650	BULK	0	1615-01-146-5273	183	54
1680-01-144-5977	306	7		192	1
	314	18	5320-01-146-5856	BULK	0
5365-01-144-7627	335	10	1560-01-146-6229	83	36
5962-01-145-0459	379	31	1560-01-146-6230	83	37
	380	4	1560-01-146-6507	49	79
	381	5	1560-01-146-6508	49	81
	382	22	1560-01-146-7859	160	11
	383	3	5365-01-146-8490	377	68
	384	3	5920-01-146-9154	421	54
	385	8	5306-01-146-9895	BULK	0
5320-01-145-0828	386	9	4810-01-147-1151	225	9
5320-01-145-0830	BULK	0	1560-01-147-2138	160	36
1730-01-145-1182	BULK	0	5310-01-147-5361	276	57
5310-01-145-3153	F 1	11	5935-01-147-5769	431	46
	135	6	5905-01-147-5884	382	16
	135	27	1560-01-147-6319	160	47
	160	20	1560-01-147-6320	160	48
	179	15	4920-01-147-6321	G 12	1
	194	18	4920-01-147-6322	G 12	5
	210	6	5930-01-147-7162	274	10
	223	4		275	62
	240	3	1560-01-147-8529	49	82
	340	20	4320-01-147-9015	228	33
2995-01-145-3923	345	123	1560-01-148-1516	432	17
1650-01-145-5237	166	10	1560-01-148-1517	308	4
	234	12	1560-01-148-1518	340	130



SECTION IV

TM 55-1520-240-23P

CROSS REFERENCE INDEX

NATIONAL STOCK NUMBER INDEX

STOCK NUMBER	FIG.	ITEM	STOCK NUMBER	FIG.	ITEM
4720-01-148-1523	346	93	4720-01-151-5458	168	23
4720-01-148-1524	262	41	1650-01-151-5459	244	1
1560-01-148-1719	268	57		376	104
	340	17	6210-01-151-7039	339	20
	345	22	6210-01-151-7040	339	85
5360-01-148-1789	346	11	6210-01-151-7041	339	43
1560-01-148-4509	366	48	4730-01-151-7163	BULK	0
1560-01-148-4516	345	169	1680-01-151-7851	300	28
	18	203	6210-01-151-9128	339	86
3120-01-148-4536	18	205	4920-01-151-9218	G 1	4
4720-01-148-4540	374	54	1650-01-151-9231	243	1
4720-01-148-4541	273	66		376	102
1680-01-148-6209	273	35	1650-01-151-9232	243	1
4720-01-149-1817	431	62		372	29
1615-01-149-4451	262	76	1560-01-151-9373	173	26
1615-01-149-4452	199	146	5970-01-152-0398	372	58
3120-01-149-5773	199	171		376	58
1615-01-149-5774	175	10	4820-01-152-0617	227	46
5310-01-149-5775	173	10	5945-01-152-4623	335	20
3120-01-149-5777	173	11	1560-01-152-7447	158	14
4320-01-149-7663	175	9	1680-01-152-7449	276	36
	191	46	4920-01-152-7450	G 1	5
1680-01-149-8198	191	78	4920-01-152-7452	G 1	3
6680-01-150-0765	288	81	3120-01-152-7453	365	137
	340	94	4730-01-152-7711	265	12
	342	1	5999-01-152-7977	335	21
1560-01-150-2925	346	109	5905-01-153-0076	278	26
4730-01-150-3614	345	162	5930-01-153-2641	389	40
4730-01-150-3614	258	32	5950-01-153-7400	390	20
5905-01-150-4491	273	95	5945-01-153-7499	334	47
	379	39	5330-01-153-9123	224	10
	382	76	4010-01-154-0701	414	244
5905-01-150-4508	384	32	5935-01-154-0884	372	57
	380	46		376	57
3110-01-150-7753	381	73	4320-01-154-2104	191	76
1615-01-150-7951	370	79	5340-01-154-4376	345	134
1680-01-150-8021	176	24	1680-01-154-5647	345	163
5340-01-150-8798	288	13	5330-01-154-6036	421	38
1650-01-150-9008	270	66	5905-01-154-6157	381	48
1650-01-150-9089	257	6	5905-01-154-6161	379	18
1650-01-150-9091	257	2	5935-01-154-6264	403	6
5320-01-151-1061	257	10		404	10
5120-01-151-1709	BULK	0	5320-01-154-6270	BULK	0
1650-01-151-1713	G 13	4	4730-01-154-6327	294	32
	244	1		296	52
3439-01-151-3246	372	32		BULK	0
5975-01-151-3270	285	12	4720-01-154-6345	BULK	0
9390-01-151-3342	168	71	1560-01-154-7120	49	46
5330-01-151-5455	BULK	0	4720-01-154-7121	168	18
5365-01-151-5456	151	18	3110-01-154-9376	225	14
4720-01-151-5457	153	85	1650-01-155-0642	233	30
	272	16	5905-01-155-0968	379	36

SECTION IV

TM 55-1520-240-23P

CROSS REFERENCE INDEX

NATIONAL STOCK NUMBER INDEX

STOCK NUMBER	FIG.	ITEM	STOCK NUMBER	FIG.	ITEM
5905-01-155-0990					
	381	82		383	21
	383	12	1560-01-158-4483	410	42
5905-01-155-1379	384	34	5905-01-158-4782	379	20
5305-01-155-3473	335	34		380	23
5365-01-155-4587	345	102		381	25
5905-01-155-5494	366	66		382	57
3120-01-155-6126	380	17		384	13
	196	16		385	24
4730-01-155-6831	196	38		386	23
5305-01-155-8646	361	112	4720-01-158-5357	194	52
	340	44	6145-01-158-6794	372	62
5365-01-155-9669	346	43		376	62
5320-01-155-9854	249	12	4720-01-158-8195	194	37
	BULK	0	5905-01-158-9001	380	54
5320-01-155-9855	BULK	0		382	7
4730-01-156-0531	BULK	0	5905-01-158-9002	384	36
5305-01-156-3736	294	5		385	29
	340	55	1730-01-159-0479	F 1	5
5325-01-156-5240	346	37	5325-01-159-1893	320	33
5340-01-156-5258	320	34	1560-01-159-2707	18	191
5320-01-156-5462	251	15	5905-01-159-3231	388	37
4730-01-156-5787	335	11	5306-01-159-5727	177	2
	202	20	5340-01-159-9459	251	16
	202	47	5306-01-160-1986	372	30
	228	66	5910-01-160-2020	31	17
5340-01-156-6654	228	93	5365-01-160-2428	184	106
1650-01-156-7447	389	34	4720-01-160-3531	194	54
5310-01-156-7714	204	13	6145-01-160-4042	BULK	0
	372	42	5330-01-160-4329	229	36
5330-01-156-7732	420	33	5330-01-160-4343	255	23
3120-01-156-7812	BULK	0	5935-01-160-6983	248	2
3120-01-156-7813	372	78	5310-01-160-7587	296	16
5961-01-156-8492	420	37	1650-01-160-8010	224	8
1615-01-156-8614	388	23	5935-01-160-8628	368	14
5962-01-157-0466	175	4	5905-01-160-8765	382	69
	383	31	5310-01-161-4017	356	26
	384	10	5970-01-161-6796	BULK	0
5305-01-157-0879	385	2	6145-01-162-0606	BULK	0
5340-01-157-0953	335	3	6145-01-162-0607	BULK	0
	202	41	1680-01-162-2390	420	20
5340-01-157-0954	228	87	1680-01-162-2391	420	19
	168	6	1560-01-162-2400	340	68
1650-01-157-3701	396	11		346	39
	243	25	1560-01-162-2405	347	107
1650-01-157-3702	244	26		348	95
	243	32	3120-01-162-2570	372	31
1560-01-157-6515	244	33	5306-01-162-3964	372	26
5940-01-157-757	410	31	5305-01-162-4741	303	10
5306-01-157-9136	329	23		303	33
5905-01-157-9531	177	2	5340-01-162-6065	243	99
5905-01-158-2321	380	17		244	98
	382	75	5970-01-163-1103	BULK	0

SECTION IV

TM 55-1520-240-23P

CROSS REFERENCE INDEX

NATIONAL STOCK NUMBER INDEX

STOCK NUMBER	FIG.	ITEM	STOCK NUMBER	FIG.	ITEM
5905-01-163-3117	380	17	5935-01-165-9927	BULK	0
5935-01-163-3224	361	46	5935-01-165-9929	BULK	0
8040-01-163-3481	KITS	0	5935-01-165-9930	BULK	0
5320-01-163-5871	243	12	5935-01-165-9931	BULK	0
	244	12	5935-01-165-9932	BULK	0
5905-01-163-7743	388	30	5935-01-165-9933	BULK	0
1650-01-164-2012	224	8	5935-01-165-9934	BULK	0
5905-01-164-2444	164	31	5935-01-165-9935	BULK	0
5935-01-164-5164	BULK	0	5935-01-165-9936	BULK	0
5935-01-164-5189	322	21	5935-01-165-9937	BULK	0
5340-01-164-8680	345	51	5935-01-165-9938	BULK	0
1560-01-164-9448	70	5	5935-01-165-9939	BULK	0
5905-01-165-2879	381	46	5935-01-165-9940	BULK	0
5940-01-165-3319	BULK	0	5935-01-165-9941	BULK	0
5935-01-165-5271	BULK	0	5935-01-165-9942	BULK	0
5935-01-165-5304	BULK	0	5935-01-165-9943	BULK	0
5935-01-165-5305	BULK	0	5935-01-165-9944	BULK	0
5935-01-165-5306	BULK	0	5935-01-165-9945	BULK	0
5935-01-165-5307	BULK	0	5935-01-165-9966	BULK	0
5935-01-165-5308	BULK	0	5935-01-165-9967	BULK	0
5975-01-165-8649	372	56	5935-01-165-9968	BULK	0
	376	56	5935-01-165-9969	BULK	0
5935-01-165-8681	BULK	0	5935-01-165-9970	BULK	0
5935-01-165-8682	BULK	0	5935-01-165-9971	BULK	0
5935-01-165-8695	BULK	0	5935-01-166-0054	BULK	0
5935-01-165-8696	BULK	0	5935-01-166-0055	BULK	0
5935-01-165-8697	BULK	0	5365-01-166-1673	211	29
5935-01-165-8698	BULK	0	5935-01-166-2864	BULK	0
5935-01-165-8699	BULK	0	5935-01-166-2865	BULK	0
5935-01-165-8700	BULK	0	5935-01-166-2866	BULK	0
5935-01-165-8701	BULK	0	5935-01-166-2867	BULK	0
5935-01-165-8702	BULK	0	1560-01-166-3901	60	9
5935-01-165-8703	BULK	0	5325-01-166-5911	300	17
5935-01-165-8704	BULK	0	6145-01-166-6749	BULK	0
5935-01-165-8705	BULK	0			
5935-01-165-8706	BULK	0	6145-01-166-6750	BULK	0
5935-01-165-8728	BULK	0	6145-01-166-6751	BULK	0
5935-01-165-8729	BULK	0	5935-01-166-7958	BULK	0
5935-01-165-8730	BULK	0	5935-01-166-8232	BULK	0
5935-01-165-8731	BULK	0	5935-01-166-8280	BULK	0
5935-01-165-8732	BULK	0	5935-01-166-8281	BULK	0
5935-01-165-8733	BULK	0	1560-01-167-1677	70	5
5935-01-165-8734	BULK	0	5305-01-167-5493	BULK	0
5935-01-165-8735	BULK	0	5310-01-167-6333	416	8
6685-01-165-8961	210	27	4720-01-167-6583	402	66
	215	8		410	27
	228	5	5935-01-167-8187	BULK	0
5935-01-165-9922	BULK	0	5340-01-168-0918	BULK	0
5935-01-165-9923	BULK	0	5365-01-168-1861	362	154
5935-01-165-9924	BULK	0		363	77
5935-01-165-9925	BULK	0	1680-01-168-8949	337	11
5935-01-165-9926	BULK	0	5905-01-169-1499	322	214

SECTION IV

TM 55-1520-240-23P

CROSS REFERENCE INDEX

NATIONAL STOCK NUMBER INDEX

STOCK NUMBER	FIG.	ITEM	STOCK NUMBER	FIG.	ITEM
5365-01-169-2347	196	15	5905-01-177-2002	381	67
	196	37	5905-01-177-2007	380	17
5935-01-169-4144	29	39	5905-01-177-2016	383	11
2835-01-169-5291	332	49	1560-01-177-3640	345	160
5935-01-169-7990	BULK	0		346	88
5935-01-169-9998	339	75	4820-01-177-4165	G 13	2
1615-01-170-2906	183	3	5905-01-177-4413	385	27
1615-01-170-2907	199	254	5905-01-177-5173	382	23
1560-01-170-2909	160	108		386	69
1560-01-170-2910	160	121			
5905-01-170-3450	381	47	5905-01-177-5175	383	43
	386	21	5905-01-177-5178	380	70
	388	36		381	78
5945-01-170-6307	384	23		385	33
5905-01-170-7740	381	87	1560-01-177-5857	123	6
	386	40	5905-01-177-9462	384	42
5905-01-170-7742	382	30		386	54
5905-01-170-7744	386	33	5905-01-178-2236	380	52
5935-01-170-7869	399	24		381	85
5905-01-170-9069	379	49		382	13
5935-01-170-9181	BULK	0	5905-01-178-2238	386	75
5330-01-171-4701	416	81	5310-01-178-3709	173	8
1560-01-171-6466	121	9	1560-01-178-5073	123	6
5905-01-171-6493	381	66	5905-01-178-5084	381	65
	382	60		382	33
5895-01-171-8515	305	14		384	60
5905-01-171-8655	388	32	5905-01-178-5602	380	17
4720-01-172-1105	166	9	5340-01-178-6302	194	32
1560-01-172-8826	175	0		194	58
	175	0		294	28
5120-01-174-0186	G 19	3		295	6
5120-01-174-0187	G 19	1		296	8
5905-01-175-7855	382	48		345	104
1560-01-175-9850	87	42		346	35
	85	31	5905-01-178-6749	380	55
	87	42		381	33
5120-01-176-3540	G 19	4		382	52
5905-01-176-5451	380	41		386	27
5905-01-176-6422	380	17	5905-01-178-7968	381	73
5905-01-176-7334	380	38		382	10
	381	61	5305-01-179-0595	337	2
	382	66	5905-01-179-0982	379	11
	384	57	5905-01-179-4625	381	71
	385	26	1615-01-179-9736	175	6
	386	82	6620-01-179-9737	274	30
5935-01-177-1287	BULK	0		275	10
5905-01-177-1905	388	35	5905-01-180-0554	380	13
5905-01-177-1909	383	18		384	62
5905-01-177-1913	381	57	1680-01-180-0785	421	119
	386	63	5905-01-180-4357	381	73
5905-01-177-1914	381	73	5905-01-180-4366	380	74
5905-01-177-1999	335	24		381	72

## SECTION IV

## TM 55-1520-240-23P

## CROSS REFERENCE INDEX

## NATIONAL STOCK NUMBER INDEX

STOCK NUMBER	FIG.	ITEM	STOCK NUMBER	FIG.	ITEM
	382	72		382	67
	386	56	1680-01-184-6145	427	37
5905-01-180-4367	382	77	5935-01-184-7376	303	97
5905-01-180-4368	381	41		323	16
5905-01-180-4392	381	7	5905-01-184-7958	386	31
	382	51	5905-01-184-7968	380	14
	383	41		386	51
	384	37	5905-01-184-7970	381	81
	386	6	5905-01-184-7974	386	19
5905-01-180-4393	386	72	5905-01-185-0060	381	80
5905-01-180-4398	335	30	5905-01-185-0061	386	60
6210-01-180-7997	306	46	5905-01-185-0064	384	61
5905-01-180-8075	387	16	5905-01-185-0065	386	79
5905-01-181-2345	380	6	5905-01-185-4121	381	29
	381	3		386	34
	382	19	5905-01-185-5021	380	57
	385	30		381	86
	386	46		383	39
5905-01-181-2346	380	60		388	26
5905-01-181-3227	381	10	5905-01-186-4866	385	34
1560-01-181-3969	36	70	5905-01-186-4867	380	35
5340-01-181-9350	24	21		382	6
5905-01-182-2879	384	54		386	59
	385	21	5905-01-186-6851	381	70
5905-01-182-2884	380	17	5905-01-186-7767	380	78
5940-01-182-7636	298	38	5905-01-186-9627	384	29
1680-01-183-4852	167	1	5120-01-186-9912	G 13	1
	319	29	1680-01-187-0900	417	11
	323	112		421	1
5905-01-183-6118	380	73	6625-01-187-1550	390	10
	382	62	1560-01-187-1554	345	159
5905-01-183-6126	380	57		346	87
	381	75	1560-01-187-1583	49	74
5905-01-183-6167	380	48	1560-01-187-1584	49	75
	381	73	5935-01-187-6279	399	26
	381	83	1680-01-187-6551	302	10
	382	50	5905-01-187-7374	382	71
	384	63		386	20
	386	66	5905-01-187-7463	380	84
6695-01-183-6667	352	19	5905-01-187-7463	381	27
	352	29	5905-01-187-8483	379	12
5905-01-183-6675	380	17	5905-01-187-8485	380	9
	380	62		381	26
5320-01-183-8668	BULK	0		386	45
5905-01-184-1372	380	65	5905-01-187-8489	386	71
	381	73	5305-01-187-8654	BULK	0
	381	88	5905-01-187-8838	382	61
5315-01-184-4761	384	20	5905-01-188-2238	381	49
5905-01-184-5254	379	34		384	55
				385	22
5905-01-184-5318	380	75	5905-01-188-6485	386	58
	381	15	5935-01-189-0857	BULK	0

SECTION IV

TM 55-1520-240-23P

CROSS REFERENCE INDEX

NATIONAL STOCK NUMBER INDEX

STOCK NUMBER	FIG.	ITEM	STOCK NUMBER	FIG.	ITEM
1560-01-189-2062	85	2	1680-01-193-4767	49	3
5935-01-189-3136	372	53	5365-01-193-4850	150	19
5905-01-189-6327	380	17	5365-01-193-4858	150	15
5905-01-189-7113	380	64	1560-01-193-4879	49	4
	381	69	1560-01-193-4881	49	14
	382	18	6620-01-193-4882	157	11
5905-01-189-7114	381	73	5940-01-193-4928	278	26
	382	8		275	35
5905-01-189-7115	384	53	5306-01-193-9538	177	87
	385	23	5360-01-194-2795	150	16
1560-01-189-9714	60	37	5310-01-194-2886	150	9
	84	10	5905-01-194-3469	278	27
1560-01-189-9715	84	19	1650-01-195-0678	149	118
1680-01-189-9831	420	6	1560-01-195-0711	59	56
5905-01-190-1148	380	49	3110-01-195-1833	311	227
	381	79	5999-01-195-1836	311	58
5905-01-190-1154	381	74	5935-01-195-6030	BULK	0
9905-01-190-1175	305	7	1560-01-195-7775	59	11
5305-01-190-5749	431	41	5905-01-196-0678	380	66
1560-01-190-7494	45	21		381	56
1560-01-190-7495	45	16		382	65
1560-01-190-7496	45	18		386	57
1680-01-191-4702	421	9	5905-01-196-0707	385	18
1680-01-191-4703	421	112	5905-01-196-1754	382	59
1680-01-191-4704	421	124	5930-01-196-6840	337	9
1680-01-191-4705	421	91	5910-01-196-9386	380	56
1680-01-191-4706	421	133		381	34
				382	63
1680-01-191-4707	421	29	5340-01-197-1743	136	12
5905-01-191-5886	381	77	1615-01-197-5441	173	47
	388	34	1615-01-197-5442	173	19
5905-01-191-5887	380	47	1680-01-198-3883	298	63
5935-01-192-0060	365	41		300	1
1560-01-192-2456	87	2	1615-01-198-7553	176	25
1560-01-192-2457	87	2	1615-01-198-7555	173	15
1560-01-192-2458	86	3		176	1
1560-01-192-2459	85	2	6680-01-199-1784	177	67
5330-01-192-3146	160	158	1615-01-199-1785	176	97
5905-01-192-4737	381	51	1615-01-199-1786	173	19
	383	40	1615-01-199-1787	173	59
5310-01-192-4984	127	6	1615-01-199-1788	177	47
	129	9	1615-01-199-1789	177	52
	129	10	1615-01-199-1814	173	31
5905-01-192-9099	379	43		176	1
1680-01-192-9102	347	95	5905-01-199-2531	382	24
	348	80		386	78
1680-01-192-9103	347	91	1615-01-199-4145	176	25
	348	76	5905-01-200-1077	379	27
5905-01-193-1898	274	53	1615-01-202-3322	177	115
	275	40	5310-01-202-3366	173	49
1680-01-193-4765	377	92	5935-01-203-6094	BULK	0
1680-01-193-4766	377	84	5999-01-203-8600	30	23

## SECTION IV

## TM 55-1520-240-23P

## CROSS REFERENCE INDEX

## NATIONAL STOCK NUMBER INDEX

STOCK NUMBER	FIG.	ITEM	STOCK NUMBER	FIG.	ITEM
	31	23	1560-01-209-6582	124	28
3120-01-204-0194	257	9	5325-01-209-7559	431	99
			5330-01-209-7762	243	23
5905-01-204-1295	380	72		244	24
	382	15	5305-01-209-9358	173	45
1615-01-204-9939	348	44	4720-01-210-0361	BULK	0
	350	1	4730-01-210-1285	260	4
1615-01-204-9940	348	44		267	74
	350	1		BULK	0
5930-01-205-1563	337	5	5365-01-210-1567	F 1	32
5930-01-205-1564	337	6	5310-01-210-3874	18	66
5930-01-205-1565	337	7	5905-01-210-6327	278	29
5930-01-205-1566	337	14	4730-01-210-7820	345	63
5930-01-205-2258	300	6	4730-01-210-9570	258	29
1660-01-205-3920	408	43	4730-01-210-9609	BULK	0
1615-01-205-3921	176	98	5325-01-211-0640	BULK	0
1560-01-205-6139	124	28	5325-01-211-0641	BULK	0
1615-01-206-3925	176	98	5905-01-211-6338	380	29
5307-01-206-5371	431	63		381	54
1560-01-206-6225	129	4	5325-01-211-6924	18	173
3120-01-206-6226	129	16	4730-01-211-9354	168	40
1560-01-206-6558	160	17	5340-01-212-0171	192	132
5999-01-206-7018	BULK	0	3120-01-212-0189	377	89
5999-01-206-7019	BULK	0	5330-01-212-1335	191	114
1650-01-206-8616	BULK	0	1680-01-212-1408	420	43
4710-01-206-8619	408	9	3120-01-212-2239	377	87
4320-01-206-8621	211	53	5340-01-212-2364	206	18
6625-01-206-8646	390	7		215	33
6145-01-206-8660	BULK	0	5306-01-212-4505	230	9
1560-01-206-9901	129	4	6145-01-212-4776	BULK	0
9905-01-207-1192	196	3	3120-01-212-6183	377	97
7690-01-207-3515	19	142	5340-01-212-6654	121	15
	55	7	5325-01-212-6707	136	14
5935-01-207-6463	BULK	0	5325-01-212-7716	431	100
5935-01-207-6484	BULK	0	5340-01-212-9481	160	79
6680-01-207-8341	174	19	5340-01-212-9498	123	17
1615-01-208-0710	199	15	8040-01-213-4798	BULK	0
	199	64	5935-01-214-8587	BULK	0
	199	121	5895-01-214-9222	301	58
5935-01-208-1223	328	9	1615-01-216-0913	192	12
1560-01-208-3645	124	29	1615-01-216-0914	192	9
1560-01-208-6423	136	13	1615-01-216-3827	178	3
5975-01-208-7534	288	66		179	1
5315-01-209-0182	136	15	1615-01-216-3828	183	14
5940-01-209-2674	BULK	0		188	1
5999-01-209-4013	BULK	0	1615-01-216-3829	183	37
5999-01-209-4034	BULK	0		184	1
5935-01-209-4498	BULK	0	5310-01-216-4000	74	25
5905-01-209-6528	380	28		117	41
	388	19	5905-01-216-4264	382	11
5905-01-209-6532	386	67		383	42
1560-01-209-6571	124	29	5365-01-216-7325	192	70

**SECTION IV**

**TM 55-1520-240-23P**

CROSS REFERENCE INDEX

NATIONAL STOCK NUMBER INDEX

STOCK NUMBER	FIG.	ITEM	STOCK NUMBER	FIG.	ITEM
1680-01-216-9492	320	31	5365-01-226-4795	184	220
5340-01-216-9733	135	41	1560-01-226-4822	49	24
5961-01-219-3654	307	72	1560-01-226-4823	49	21
1680-01-219-6804	63	63	1560-01-226-7511	49	45
5975-01-219-7675	BULK	0	1680-01-226-7706	315	16
1615-01-219-8665	192	93	1680-01-227-1388	135	36
1615-01-219-8666	192	93	1680-01-227-1748	169	1
5365-01-219-8712	192	57		306	8
5961-01-219-8831	167	10	1560-01-227-1810	49	25
5961-01-220-3006	167	84	6220-01-227-7969	306	41
5961-01-220-3007	167	79	1560-01-227-7970	99	2
			1680-01-227-7973	339	65
1650-01-222-8087	245	1	5945-01-227-7974	324	20
	364	26	5905-01-227-8464	380	17
5935-01-223-1559	321	81		380	24
3040-01-223-8831	163	6	1615-01-228-1645	179	131
1680-01-223-8832	314	13		184	175
6220-01-223-8833	274	4	1615-01-228-1646	179	132
	275	56		184	179
6220-01-223-8834	274	7	3020-01-228-1647	179	133
	275	59		184	176
1560-01-223-8851	60	20	3020-01-228-1685	179	140
1560-01-223-8860	124	24		184	187
1650-01-224-2871	245	57	3040-01-228-1728	179	207
	248	1	3040-01-228-1729	184	249
1680-01-224-2884	306	13		184	249
	316	1	3040-01-228-1730	188	240
5340-01-224-6027	365	147	3040-01-228-1731	179	220
	366	101	3040-01-228-1732	184	221
5340-01-224-6028	365	148	5935-01-228-6951	BULK	0
	366	102	5340-01-228-8784	421	93
1680-01-224-6666	252	1	1560-01-229-1162	432	23
	364	27	1560-01-229-1163	432	12
5905-01-225-3919	314	6	1560-01-229-1164	432	5
1680-01-225-3936	306	5	6210-01-229-1166	274	23
1680-01-225-3948	163	45		275	8
	164	1		276	69
	164	1	6210-01-229-1167	274	33
1560-01-225-3960	49	18	5355-01-229-1168	323	147
1680-01-225-3968	317	28	5905-01-229-1241	323	156
6220-01-225-3969	317	2	1660-01-229-1251	402	48
	317	33		407	1
1680-01-225-3970	315	29	4730-01-229-1297	347	88
1680-01-225-3971	315	4		348	70
1680-01-225-3972	313	33	5935-01-229-3976	BULK	0
1680-01-225-3973	317	15	5995-01-229-4265	332	50
1680-01-225-3974	313	15	5305-01-229-5536	267	9
1680-01-225-3975	317	40		270	19
1680-01-225-3976	316	7		357	60
1560-01-225-5711	60	30	5365-01-229-6139	229	3
	79	21	5325-01-229-6140	313	11
5330-01-226-0689	340	76		313	29



SECTION IV

TM 55-1520-240-23P

CROSS REFERENCE INDEX

NATIONAL STOCK NUMBER INDEX

STOCK NUMBER	FIG.	ITEM	STOCK NUMBER	FIG.	ITEM
	314	22	3040-01-232-7761	374	38
	315	10	3040-01-232-7762	374	46
	315	24	3040-01-232-7763	361	21
	315	37	3040-01-232-7764	374	53
	316	22	3040-01-232-7777	188	200
	317	10	1560-01-233-8311	136	28
	317	35	4730-01-235-5592	188	30
	317	50	1680-01-235-5836	78	15
1680-01-229-6141	168	101	7690-01-235-7403	BULK	0
5980-01-229-7394	389	31	1630-01-236-3156	147	21
1680-01-230-0530	311	29		148	18
1630-01-230-0763	155	3		155	1
6150-01-230-0949	303	80	1680-01-236-9656	43	12
	303	80	2995-01-236-9659	170	1
1650-01-230-6952	229	4	2995-01-236-9659	323	127
1680-01-230-6953	229	5	1560-01-237-3670	18	63
1650-01-230-6954	229	6	1560-01-237-9673	18	193
5365-01-230-6955	229	9	1680-01-237-3674	26	208
5310-01-230-6956	229	10	1680-01-237-3676	92	32
1650-01-230-6957	229	11		93	1
5330-01-230-6958	229	12	1560-01-237-8064	347	66
5315-01-230-6959	229	13		348	65
1650-01-230-6960	229	14	3040-01-237-8221	371	13
5365-01-230-6961	229	18	3040-01-237-8222	371	9
1680-01-230-6962	229	37	6220-01-238-3941	311	26
3120-01-230-6963	229	39		311	1
1650-01-230-6964	229	53	5310-01-240-1293	73	33
4710-01-230-6965	229	54		128	32
4710-01-230-6966	229	55	5330-01-240-2687	229	43
			5306-01-240-5163	229	33
5330-01-230-7028	229	35	6610-01-241-3334	378	1
5310-01-230-7054	229	51		431	28
5310-01-230-7055	229	52	1560-01-241-7462	362	167
1560-01-230-9099	126	5	5306-01-244-1050	177	2
5340-01-230-9103	421	88	5340-01-244-4124	159	33
1560-01-231-1757	103	11	4920-01-244-9738	G 7	2
3120-01-231-1797	229	20	6615-01-244-9740	325	5
2810-01-231-1819	229	7	5999-01-245-9544	177	67
1560-01-232-0030	135	24	3040-01-246-1411	374	36
5905-01-232-1148	380	17	6220-01-246-6838	311	26
5340-01-232-5299	166	3	5995-01-246-9361	372	51
4920-01-232-7706	G 4	2	1650-01-246-9554	229	2
3020-01-232-7708	179	149	5905-01-247-0776	365	73
	184	196	6145-01-247-9461	BULK	0
1560-01-232-7717	375	42	6220-01-248-5298	313	2
1560-01-232-7719	375	31	1560-01-249-3998	65	10
3040-01-232-7755	376	15		65	41
3040-01-232-7756	376	8	1680-01-249-4018	346	32
3040-01-232-7757	375	15	1560-01-249-4111	121	2
3040-01-232-7758	375	21	1650-01-249-6778	178	12
3040-01-232-7759	374	20		183	26
3040-01-232-7760	374	29	4820-01-249-6782	218	25

**SECTION IV**

**TM 55-1520-240-23P**

CROSS REFERENCE INDEX

NATIONAL STOCK NUMBER INDEX

STOCK NUMBER	FIG.	ITEM	STOCK NUMBER	FIG.	ITEM
	223	11	5365-01-259-0340	83	22
			5306-01-259-2116	199	179
1560-01-249-8496	135	42		199	193
5310-01-250-3737	98	9	5306-01-259-2117	199	175
1680-01-250-7756	389	75	5905-01-259-4970	314	11
1680-01-250-7921	378	16	5905-01-259-5141	154	7
	380	1	1615-01-259-5943	176	115
1680-01-250-7922	378	19	5330-01-259-6375	229	44
	383	1	3110-01-260-6575	164	48
1680-01-250-7923	378	22	3110-01-260-8970	164	16
	386	1	1615-01-261-2762	183	49
1680-01-250-7924	378	17		199	172
	381	1	5930-01-261-2776	156	30
1680-01-251-2330	378	24	1680-01-261-2777	378	23
	388	1		387	1
1680-01-251-2331	378	15	7690-01-262-9486	19	143
	379	1	5307-01-263-9841	121	14
1730-01-252-0363	35	27	1680-01-263-9842	389	32
1560-01-252-0365	118	49	5905-01-263-9852	317	31
5330-01-252-7319	199	239	5330-01-264-3785	245	71
1670-01-253-0435	82	5		248	40
	124	16		252	47
3040-01-253-8763	374	37	1730-01-264-6254	G 6	5
1680-01-254-1692	163	41	5905-01-264-6270	314	3
5340-01-254-7813	112	14	5905-01-264-6271	314	4
1680-01-255-2170	332	90	4810-01-264-6303	223	57
	334	1	4810-01-264-6304	223	57
5990-01-255-7378	164	25	1650-01-264-6334	235	13
5990-01-255-7387	169	44	1680-01-264-6349	378	20
5930-01-256-1457	164	26		384	1
5930-01-256-1458	169	37	1650-01-264-6351	235	20
5930-01-256-1459	169	37	1650-01-264-6352	235	20
3010-01-256-4760	164	44	5905-01-265-1820	314	5
1680-01-256-6350	244	6	5305-01-266-8322	169	28
1680-01-256-6351	244	7	5305-01-267-2947	311	189
1680-01-256-6352	243	7	5305-01-267-2948	311	121
1680-01-256-6353	243	8	1680-01-268-5880	427	21
3020-01-256-8997	164	21	1650-01-269-2236	229	8
3040-01-257-1525	169	32	3110-01-269-3755	164	10
3040-01-257-1577	164	17	5340-01-269-3777	427	22
3040-01-257-1579	164	45	5340-01-269-8943	427	18
1560-01-257-5800	94	14	4730-01-269-9535	268	22
	95	1	1615-01-271-0663	192	1
4730-01-257-5809	273	110	1615-01-271-7601	192	1
1560-01-258-6498	112	14	6210-01-272-1757	313	24
1560-01-258-6499	127	36		315	2
1680-01-258-6500	54	63		315	14
1560-01-258-6503	156	31		316	3
4730-01-258-6508	269	78	1560-01-272-8392	427	12
6695-01-258-6514	274	45	5365-01-272-9132	346	34
	275	15	5340-01-273-1737	183	16
1560-01-258-7840	65	39	5340-01-273-6338	65	8

**SECTION IV**

**TM 55-1520-240-23P**

CROSS REFERENCE INDEX

NATIONAL STOCK NUMBER INDEX

STOCK NUMBER	FIG.	ITEM	STOCK NUMBER	FIG.	ITEM
6620-01-273-7734	290	4			
5306-01-274-6070	427	20			
3110-01-274-9854	196	19			
	196	41			
5950-01-276-8863	298	59			
	306	78			
3120-01-277-4438	F 1	55			
5306-01-278-3156	BULK	0			
1650-01-278-5613	223	65			
1560-01-278-9401	112	2			
1560-01-278-9402	112	2			
3110-01-279-5873	164	11			
5640-01-280-1073	49	20			
5360-01-280-6327	223	72			
4030-01-281-5317	419	24			
	420	1			
1560-01-283-3692	160	107			
1560-01-283-3693	160	108			
2925-01-283-3698	168	69			
1560-01-283-4595	95	43			
1680-01-284-6413	361	48			
4730-01-284-6414	266	36			
1680-01-284-6418	298	66			
6645-01-285-4284	274	39			
	275	17			
4730-01-286-4677	262	94			
1650-01-287-1311	229	19			
1615-01-287-5319	183	54			
5340-01-287-5479	136	45			
5340-01-287-9699	136	52			

## SECTION IV

## TM 55-1520-240-23P

## CROSS REFERENCE INDEX

## PART NUMBER INDEX

FSCM	PART NUMBER	STOCK NUMBER	FIG.	ITEM
81348	A-A-113	7510-00-634-3264	BULK	0
58536	A-A-884	- - -	BULK	0
58536	A-A-884		BULK	0
02570	A-4-TA-1-4	4730-01-156-0531	294	5
02570	A-4-TA-1-4AN	4730-00-827-5897	294	2
02570	A-400-1-2	4730-00-451-6044	294	38
72914	A-4513-8	- - -	333	16
72914	A-4513-9		333	11
72914	A-6745-1R-Y-24	6210-00-548-0196	284	12
72914	A-6745-1R-Y-24		285	3
72914	A-7794	- - -	330	58
72914	A-8540-5-307	6220-00-874-7048	304	14
72914	A-8540-5-307		333	14
72914	A-8540-6-307	6220-00-875-1439	304	9
72914	A-8540-6-307		333	9
72914	A-9292-3	- - -	330	17
72914	A-9728-2		339	83
18350	AA-A620-1D2A	1650-01-116-4321	223	36
18350	AA-A620-1D2A		227	30
18350	AA-A620-14D50A	- - -	218	50
18350	AA-A620-203D1A		227	8
18350	AA-A620-23D50A		227	48
18350	AA-A620-33D50A		223	53
18350	AA-A671-2DIA		189	27
18350	AA-A671-6D11A		179	50
18350	AA-A671-7D11A		189	14
12511	AAM1528M2	6105-00-251-2494	32	14
75292	AA1154	3120-00-914-4718	414	158
98939	AA1738-01-1	1650-01-115-3820	218	34
98939	AA1738-01-1		224	1
98939	AA1738-01-1		231	3
98939	AA1738-01-2	1650-01-119-3840	223	8
98939	AA1738-01-2		224	1
98939	AA1738-01-3	1650-01-113-8522	223	7
98939	AA1738-01-3		224	1
12511	AA24110	3130-00-241-5259	32	29
12511	AA2560	3120-00-463-4815	32	47
12511	AA51141	6105-00-247-7228	32	39
12511	AA56109	4710-00-234-6288	32	53
18350	AA9500D715	5305-01-119-8648	218	27
18350	AA9500D715		227	21
18350	AA9500D945	5305-01-119-8824	218	19
18350	AA9500D945		227	23
18350	AB-A620-1D344	- - -	235	22
18350	AB-A620-1D345		235	23
18350	AB-A620-3D364	5360-01-280-6327	223	72
18350	AB-A620-3D69	- - -	223	74
18350	AB-A620-3D79		223	74
18350	AB-A671-1D3	4820-01-116-7491	189	8
18350	AB-A671-1D3		189	21
18350	AB-A671-1D7	4820-01-116-8493	189	5
18350	AB-A671-1D7		189	19
18350	AB--A671-3D3	4820-01-118-3166	179	46

## SECTION IV

## TM 55-1520-240-23P

## CROSS REFERENCE INDEX

## PART NUMBER INDEX

FSCM	PART NUMBER	STOCK NUMBER	FIG.	ITEM
18350	AB-A671-3D3	4820-01-118-3166	184	33
18350	AB-B130-1D394	- - -	235	22
18350	AC-A620-1D342	1650-01-264-6352	235	20
18350	AC-A620-1D343	- - -	235	17
18350	AC-A620-3D366		223	73
18350	AC-A620F5	1650-01-114-6385	223	35
18350	AC-A620F5		227	29
18350	AC-A671-1D8	4820-01-115-9767	189	2
18350	AC-A671-1D8		189	16
18350	AC-B130-1D392	- - -	235	17
18350	AC-B130-1D393	1650-01-264-6351	235	20
76912	ACA1182	5315-00-922-3986	52	22
76912	ACA1388A	1680-00-421-7421	51	53
76912	ACA1388A		52	27
76912	ACA2564	1680-00-421-7422	51	51
76912	ACA2919	5315-00-793-0013	51	33
76912	ACA2998	- - -	52	25
76912	ACA3026	1680-00-019-3903	51	42
76912	ACA3026		51	46
76912	ACA3036	1680-00-421-7420	51	31
76912	ACA3036		52	15
76912	ACA3501-2V	1680-00-958-5459	52	1
76912	ACA3503-1V	1680-00-923-4318	51	21
76912	ACA4300	1680-00-960-3929	46	1
A2829	ACH10-1	1680-01-225-3948	164	1
A2829	ACH10-1		164	1
15814	AC1667	- - -	47	9
15814	AC3860	1680-00-605-8550	51	12
15814	AC3860		51	17
18350	AD-A620-1D340	1650-01-264-6334	235	13
18350	AD-A620-1D341	- - -	235	24
18350	AD-A620-3D362		223	60
18350	AD-A620-3D365	1650-01-278-5613	223	65
18350	AD-A620-3D372	- - -	223	60
18350	AD-B126-1D3401	4810-01-264-6303	223	57
18350	AD-B126-1D3402	4810-01-264-6304	223	57
18350	AD-B130-1D390	1650-01-114-0935	235	13
18350	AD-B130-1D391	- - -	235	24
72914	AD-260		BULK	0
72914	AD-300		BULK	0
18350	AE-A620-14		218	1
18350	AE-A620-15		218	1
18350	AE-A620-23		227	1
00624	AE19660M	4730-00-277-2428	BULK	0
00624	AE20453M	4730-01-130-6648	BULK	0
00624	AE20455M	4730-01-131-3069	BULK	0
00624	AE23797R	4730-01-130-3631	BULK	0
00624	AE502-16	4720-00-276-0598	BULK	0
00624	AE701-16	4720-01-048-5467	BULK	0
00624	AE701-4	4720-01-136-7748	BULK	0
00624	AE701-6	4720-01-136-6570	BULK	0
00624	AE701-8	4720-01-136-7749	BULK	0
30974	AFP344-040404J	4730-01-076-8574	267	61

## SECTION IV

## TM 55-1520-240-23P

## CROSS REFERENCE INDEX

## PART NUMBER INDEX

FSCM	PART NUMBER	STOCK NUMBER	FIG.	ITEM
30974	AFP344-040404J	4730-01-076-8574	268	73
30974	AFP344-040404J		BULK	0
31989	AF5	4910-00-245-1832	G 20	3
72902	AGT-7445MR-972P	- - -	216	70
	4			
72902	AGT-7445MR-972P		217	67
	4			
56705	AG44		157	11
56705	AG44A	6620-01-193-4882	157	11
72794	AJ325-8P	5325-00-901-4522	378	7
72794	AJ5-50	5325-00-641-0415	121	29
72794	AJ5-55	5325-00-896-1087	58	33
72794	AJ5-55		58	54
72794	AJ5-55		58	88
72794	AJ5-55		58	105
72794	AJ5-55		58	111
72794	AJ5-60	5325-00-282-1871	121	29
00141	AK6	3110-00-198-1050	166	50
15860	ALK-8-27-101	- - -	158	31
12511	AL2432M3-1	1680-00-245-1833	32	1
81343	AMS-3195	9320-00-880-4520	BULK	0
82402	AMS1KDD7FS160	3110-00-227-4521	414	201
21335	AMS1KD7ANG25		368	46
21335	AMS1K7	3110-00-159-9239	368	57
81343	AMS3195-500X36X3	9320-00-069-5177	BULK	0
	6			
81343	AMS3346-063X36X3	9320-00-143-6851	BULK	0
	6			
81343	AMS5510	9515-00-683-9284	BULK	0
74193	AM3-Z370-2	5925-01-130-3573	307	26
74193	AM3-Z370-2		309	31
21335	AM33KDD5FS160	3110-00-198-2922	167	146
21335	AM38KDDFS160	3110-00-529-0573	349	68
99237	AND10133-0601	9540-00-151-5114	BULK	0
99237	AND10133-0701	9540-00-540-5941	BULK	0
99237	AND10133-1001	9540-00-006-4911	BULK	0
99237	AND10133-1002	9540-00-261-5107	BULK	0
99237	AND10133-1201	9540-00-078-6073	BULK	0
99237	AND10133-1202	9540-00-145-8449	BULK	0
99237	AND10133-1203	9540-00-197-9840	BULK	0
99237	AND10133-1203		BULK	0
99237	AND10133-2002	9540-00-186-6334	BULK	0
99237	AND10133-2003	9540-00-231-9911	BULK	0
99237	AND10134-0501	- - -	BULK	0
99237	AND10134-1204	9540-00-185-3761	BULK	0
99237	AND10135-1205	9540-00-052-7087	BULK	0
99237	AND10134-1401	9540-00-585-7205	BULK	0
99237	AND10134-1406	9540-00-186-6333	BULK	0
99237	AND10134-1602	9540-00-299-0102	BULK	0
99237	AND10134-2405	9540-00-236-3967	BULK	0
99237	AND10134-3	9540-00-251-2569	BULK	0
99237	AND10135-1002	9540-00-145-5699	BULK	0
99237	AND10135-1004	9540-00-596-2834	BULK	0

## SECTION IV

## TM 55-1520-240-23P

## CROSS REFERENCE INDEX

## PART NUMBER INDEX

FSCM	PART NUMBER	STOCK NUMBER	FIG.	ITEM
99237	AND10136-1301	9540-00-078-6107	BULK	0
99237	AND10136-1401	- - -	BULK	0
99237	AND10136-1405		BULK	0
99237	AND10136-1501	9540-00-528-7277	BULK	0
99237	AND10136-1603	- - -	BULK	0
99237	AND10136-2002	9540-00-261-5614	BULK	0
99237	AND10136-2008	9540-00-555-0816	BULK	0
99237	AND10136-2405	9540-00-555-9658	BULK	0
99237	AND10136-2407	9540-00-230-2339	BULK	0
99237	AND10136-3005	9540-00-482-9572	BULK	0
99237	AND10137-1005	9540-00-528-7262	BULK	0
99237	AND10137-2404	9540-00-234-0610	BULK	0
99237	AND10137-2601	9540-00-720-1347	BULK	0
99237	AND10138-0704	9540-00-928-7381	BULK	0
99237	AND10138-0709	9540-00-928-7369	BULK	0
99237	AND10138-1004	9540-00-528-7299	BULK	0
99237	AND10138-1005	9540-00-720-1338	BULK	0
99237	AND10138-2001	- - -	BULK	0
99237	AND10139-0505	9540-00-596-2955	BULK	0
99237	AND10139-0707	9540-00-102-4687	BULK	0
99237	AND10139-1106	9540-00-595-7155	BULK	0
99237	AND1034-1205	9540-00-078-6093	BULK	0
88044	AN100C6	4030-00-171-4912	156	14
88044	AN115C46	4030-00-132-9147	156	10
88044	AN115C46		156	23
88044	AN115C46		156	79
88044	AN115C61	4030-00-132-9148	156	13
88044	AN115C61		156	81
88044	AN115807	5305-00-271-7746	414	94
88044	AN116-5	4030-00-282-4885	412	71
88044	AN116914	5305-00-281-8498	165	61
88044	AN122581	5310-00-188-3744	214	7
88044	AN122691	5315-00-241-2923	414	207
88044	AN122693	5315-00-241-2921	414	226
88044	AN122705	5315-00-241-2920	414	28
88044	AN122717	5315-00-241-2917	414	215
88044	AN122719	5315-00-282-6888	414	118
88044	AN126294	5307-00-637-9960	177	109
88044	AN150520	5307-00-576-8020	192	109
88044	AN150525	- - -	193	12
88044	AN150526	5304-00-078-0342	193	12
88044	AN150532	5307-00-706-8783	192	48
88044	AN150832	5307-00-706-8765	177	108
88044	AN150838	5307-00-921-3785	192	49
88044	AN150838		192	108
88044	AN150850	5307-00-851-2689	193	9
88044	AN150862	5307-00-637-1612	185	2
88044	AN151132	6307-00-997-9050	193	10
88044	AN151144	5307-00-078-0345	193	11
88044	AN151180	5307-00-075-5127	193	16
88044	AN173-10A	5306-00-292-6176	362	192
88044	AN173-3A	5306-00-180-3341	366	58
88044	AN173-4A	5306-00-180-3342	97	13

## SECTION IV

## TM 55-1520-240-23P

## CROSS REFERENCE INDEX

## PART NUMBER INDEX

FSCM	PART NUMBER	STOCK NUMBER	FIG.	ITEM
88044	AN173-5A	5306-00-182-1518	365	110
88044	AN173-5A		366	63
88044	AN173-6A	5306-00-182-1519	362	190
88044	AN173-7A	5306-00-183-1520	362	191
88044	AN173-7A		365	103
88044	AN173C13A	5306-00-924-6223	40	127
88044	AN173C13A		420	58
88044	AN173H7	5306-00-275-9567	365	72
88044	AN174-H6A	5306-00-156-2533	361	94
88044	AN174-10A	5306-00-292-6178	160	91
88044	AN174-10A		362	211
88044	AN174-10A		364	30
88044	AN174-11A	5306-00-727-6788	362	212
88044	AN174-11A		364	31
88044	AN174-12	- - -	362	25
88044	AN174-12		363	6
88044	AN174-13	5306-00-855-3610	28	27
88044	AN174-13		423	28
88044	AN174-17	5306-00-180-1711	362	61
88044	AN174-21	5306-00-180-1740	28	28
88044	AN174-22	5306-00-180-1741	362	54
88044	AN174-22		363	29
88044	AN174-7	5306-00-180-1737	211	3
88044	AN174-7A	- - -	76	3
88044	AN174-7A	5306-00-206-5748	160	94
88044	AN174-7A		361	93
88044	AN174-7A		366	72
88044	AN174CH11A	5306-00-814-5532	216	24
88044	AN174CH11A		217	23
88044	AN174CH13A	5306-00-817-5983	28	61
88044	AN174CH33A	- - -	29	45
88044	AN174C12A	5306-00-281-2583	416	22
88044	AN174C16A	5306-00-835-7477	61	24
88044	AN174H11	5306-00-174-4112	414	161
88044	AN174H14	5306-00-174-4114	362	26
88044	AN174H14		363	7
88044	AN174H16	5306-00-151-0334	29	44
88044	AN174H20	5306-00-151-0332	414	198
88044	AN174H21	5306-00-151-0331	414	166
88044	AN174H23A	5306-00-638-5794	364	21
88044	AN174H24A	5306-00-680-9504	364	22
88044	AN175CH4A	5306-00-925-4835	416	70
88044	AN175C13A	5306-00-957-2296	61	46
88044	AN175C14A	5306-00-579-1877	416	31
88044	AN175C15	5306-00-495-7150	61	49
88044	AN175C16A	5306-00-814-8786	61	41
88044	AN175C16A		416	6
88044	AN175C17	5306-00-281-1644	160	82
88044	AN175H5A	5306-00-584-5239	176	103
88044	AN176H11A	5306-00-639-2379	372	97
88044	AN176H7A	5306-00-928-2360	372	110
88044	AN178-23A	5306-00-582-6419	158	22
88044	AN178H25	5306-00-151-3089	158	35



## SECTION IV

## TM 55-1520-240-23P

## CROSS REFERENCE INDEX

## PART NUMBER INDEX

FSCM	PART NUMBER	STOCK NUMBER	FIG.	ITEM
88044	AN182C31	5306-00-936-2996	148	9
88044	AN182C32	5306-00-957-2294	148	8
88044	AN21-13A	5306-00-245-3728	362	65
88044	AN22-19A	5306-00-206-1329	46	4
88044	AN22-19A		52	7
88044	AN22-21A	5306-00-151-0004	51	40
88044	AN22-21A		51	44
88044	AN22-22A	5306-01-121-2690	46	6
88044	AN22-23A	5306-00-282-4929	46	2
88044	AN227-21B	5325-00-285-6264	73	17
88044	AN227-22B	5325-00-276-5867	49	88
88044	AN227-22B		49	99
88044	AN227-23B	- - -	43	9
88044	AN227-23B		428	3
88044	AN227-26L	5325-00-276-7785	45	35
88044	AN227-6	5325-00-276-4953	37	11
88044	AN227-6		38	67
88044	AN227-6		44	12
88044	AN227-7	5325-00-276-4946	37	13
88044	AN227-7		38	68
88044	AN227-7		44	13
88044	AN227-8	- - -	37	12
88044	AN23-12	5306-00-151-1964	362	89
88044	AN23-15	5306-00-151-1967	362	88
88044	AN23-18A	5306-00-150-9914	39	19
88044	AN23-25A	5306-00-156-2527	50	23
88044	AN23-25A		50	39
88044	AN23-25A		50	49
88044	AN23-25A		50	59
88044	AN23-25A		50	69
88044	AN23-29A	5306-00-150-9918	39	6
88044	AN23-29A		47	27
88044	AN23-30A	5306-00-150-9919	47	40
88044	AN23-32	5306-00-151-2311	47	32
88044	AN23-38A	5306-00-150-9924	201	70
88044	AN24-10A	5306-00-156-2392	111	24
88044	AN24-21	5306-00-151-0523	39	44
88044	AN24-22A	5306-00-151-0005	104	13
88044	AN24-22A		106	18
88044	AN24-26A	5306-00-144-4072	39	42
88044	AN24-28A	5306-00-144-4074	47	18
88044	AN24-29A	5306-00-144-4075	39	11
88044	AN25-15	5306-00-144-3851	156	33
88044	AN25-29	5306-00-144-3865	104	14
88044	AN25-29A	5306-00-151-3540	105	12
88044	AN25-42	- - -	421	47
88044	AN26-12	5306-00-156-2824	156	74
88044	AN26-15	5306-00-156-2827	156	12
88044	AN26-21	5306-00-156-2833	156	85
88044	AN26-23	5306-00-156-2835	156	30
88044	AN26-32A	- - -	39	15
88044	AN27-50		421	31
88044	AN3-10A	5306-00-151-0784	40	121

**SECTION IV**

**TM 55-1520-240-23P**

CROSS REFERENCE INDEX

PART NUMBER INDEX

FSCM	PART NUMBER	STOCK NUMBER	FIG.	ITEM
88044	AN3-10A	5306-00-151-0784	44	52
88044	AN3-10A		96	26
88044	AN3-10A		107	9
88044	AN3-10A		199	13
88044	AN3-10A		199	62
88044	AN3-10A		199	119
88044	AN3-11	5306-00-144-3650	163	19
88044	AN3-11		163	37
88044	AN3-12A	5306-00-151-0782	51	23
88044	AN3-12A		51	35
88044	AN3-12A		52	18
88044	AN3-13	5306-00-685-2634	156	12
88044	AN3-13A	5306-00-151-0781	47	19
88044	AN3-14A	5306-00-151-0780	47	22
88044	AN3-14A		51	9
88044	AN3-14A		51	14
88044	AN3-14A		210	20
88044	AN3-14A		236	17
88044	AN3-14A		391	5
88044	AN3-15A	5306-00-151-0779	156	7
88044	AN3-15A		228	38
88044	AN3-16A	5306-00-151-0778	207	2
88044	AN3-16A		236	20
88044	AN3-17	5306-00-144-3656	361	108
88044	AN3-17A	5306-00-151-0777	208	5
88044	AN3-17A		210	8
88044	AN3-22A	5306-00-337-2861	148	62
88044	AN3-22A		202	2
88044	AN3-22A		266	49
88044	AM3-23A	5306-00-180-1948	207	27
88044	AN3-24A	- - -	21	59
88044	AN3-24A	5306-00-150-9881	62	13
88044	AN3-3A	5306-00-150-9221	41	6
88044	AN3-3A		324	2
88044	AN3-3A		325	2
88044	AN3-4A	5306-00-722-0393	19	27
88044	AN3-4A		23	2
88044	AN3-4A		23	42
88044	AN3-4A		26	4
88044	AN3-4A		26	146
88044	AN3-4A		26	168
88044	AN3-4A		26	241
88044	AN3-4A		44	20
88044	AN3-4A		114	19
88044	AN3-4A		178	18
88044	AN3-4A		303	84
88044	AN3-4A		402	52
88044	AN3-4A		420	74
88044	AN3-44A	5306-00-145-7718	201	26
88044	AN3-5	5306-00-715-0566	178	15
88044	AN3-5		194	13
88044	AN3-5		197	8
88044	AN3-5		398	18

## SECTION IV

## TM 55-1520-240-23P

## CROSS REFERENCE INDEX

## PART NUMBER INDEX

FSCM	PART NUMBER	STOCK NUMBER	FIG.	ITEM
88044	AN3-5A	5306-00-274-2119	26	83
88044	AN3-5A		26	92
88044	AN3-5A		26	140
88044	AN3-5A		26	157
88044	AN3-5A		26	180
88044	AN3-5A		26	192
88044	AN3-5A		26	228
88044	AN3-5A		26	255
88044	AN3-5A		40	74
88044	AN3-5A		44	45
88044	AN3-5A		56	5
88044	AN3-5A		98	2
88044	AN3-5A		236	26
88044	AN3-5A		351	19
88044	AN3-5A		418	37
88044	AN3-6A	5306-00-656-0358	44	44
88044	AN3-6A		96	11
88044	AN3-6A		150	4
88044	AN3-6A		318	22
88044	AN3-7	5306-00-144-3648	58	3
88044	AN3-7		58	9
88044	AN3-7		58	65
88044	AN3-7A	5306-00-151-0785	156	18
88044	AN3-7A		340	58
88044	AN3-7A		345	37
88044	AN3-7A		346	57
88044	AN3CH3A	5306-00-180-2769	166	17
88044	AN3C3	5306-00-145-7053	419	2
88044	AN3C3A	5306-00-156-2336	67	19
88044	AN3C3A		118	2
88044	AN3C4A	5306-00-150-9528	18	206
88044	AN3C4A		118	3
88044	AN3C4A		157	27
88044	AN3C4A		162	0
88044	AN3C5	5306-00-145-7020	36	2
88044	AN3C5		419	6
88044	AN3C5A	5306-00-150-9527	157	12
88044	AN3C5A		157	22
88044	AN3C5A		162	0
88044	AN3H11A	5306-00-182-2062	44	28
88044	AN3H24A	5306-00-182-2013	44	43
88044	AN3H4A	5306-00-182-2057	176	91
88044	AN3H44A	5306-00-559-8140	156	25
88044	AN3H5A	5306-00-182-2058	63	41
88044	AN3H5A		351	20
88044	AN3H6A	5306-00-182-2059	176	91
88044	AN30-32	- - -	94	3
88044	AN30A2-3		167	6
88044	AN3033-10	6220-00-283-9335	323	31
88044	AN3033-14	- - -	323	23
88044	AN3033-15	6220-00-727-7547	323	24
88044	AN3042-3	6220-00-151-7539	323	27
88044	AN3042-4	6220-00-151-7538	323	28

By Order of the Secretary of the Army:

Official:

**CARL E. VUONO**  
*General, United States Army*  
*Chief of Staff*

**WILLIAM J. MEEHAN II**  
*Brigadier General, United States Army*  
*The Adjutant General*

**DISTRIBUTION:**

To be distributed in accordance with DA Form 12-31, AVUM and AVIM Maintenance requirements for CH-47D Helicopter, Cargo Transport.

## ***These are the instructions for sending an electronic 2028***

The following format must be used if submitting an electronic 2028. The subject line must be exactly the same and all fields must be included; however, only the following fields are mandatory: 1, 3, 4, 5, 6, 7, 8, 9, 10, 13, 15, 16, 17, and 27.

From: "Whomever" [whomever@avma27.army.mil](mailto:whomever@avma27.army.mil)  
To: [2028@redstone.army.mil](mailto:2028@redstone.army.mil)  
Subject DA Form 2028

1. **From:** Joe Smith
2. **Unit:** home
3. **Address:** 4300 Park
4. **City:** Hometown
5. **St:** MO
6. **Zip:** 77777
7. **Date Sent:** 19-OCT-93
8. **Pub no:** 55-2840-229-23
9. **Pub Title:** TM
10. **Publication Date:** 04-JUL-85
11. **Change Number:** 7
12. **Submitter Rank:** MSG
13. **Submitter FName:** Joe
14. **Submitter MName:** T
15. **Submitter LName:** Smith
16. **Submitter Phone:** 123-123-1234
17. **Problem:** 1
18. **Page:** 2
19. **Paragraph:** 3
20. **Line:** 4
21. **NSN:** 5
22. **Reference:** 6
23. **Figure:** 7
24. **Table:** 8
25. **Item:** 9
26. **Total:** 123
27. **Text:**

This is the text for the problem below line 27.



# SOMETHING WRONG WITH THIS PUBLICATION?

THEN ... JOT DOWN THE DOPE ABOUT IT ON THIS FORM, CAREFULLY TEAR IT OUT, FOLD IT AND DROP IT IN THE MAIL!

FROM: (PRINT YOUR UNIT'S COMPLETE ADDRESS)

PFC John DOE  
CO 4 3rd Engineer Bn  
Ft. Leonardwood, MD 63108

DATE SENT

10 January 1999

PUBLICATION NUMBER  
TM 55-1520-240-23P-3

PUBLICATION DATE  
30 December 1998

PUBLICATION TITLE  
Operator's Manual for CH-47 Helicopter

BE EXACT PIN-POINT WHERE IT IS

IN THIS SPACE, TELL WHAT IS WRONG AND WHAT SHOULD BE DONE ABOUT IT:

PAGE NO	PARA-GRAPH	FIGURE NO	TABLE NO
6	2-1 a		
B1		4-3	

In line 6 of paragraph 2-1a the manual states the engine has 6 cylinders. The engine on my set only has 4 cylinders. Change the manual to show 4 cylinders.

Callout 16 in figure 4-3 is pointed at a bolt. In key to figure 4-3, item 16 is called a shim. Please correct one or the other

PRINTED NAME, GRADE OR TITLE, AND TELEPHONE NUMBER

JOHN DOE, PFC (268) 317-7111

SIGN HERE

JOHN DOE *John Doe*



THEN ... JOT DOWN THE DOPE ABOUT IT ON THIS FORM, CAREFULLY TEAR IT OUT, FOLD IT AND DROP IT IN THE MAIL!

# SOMETHING WRONG WITH THIS PUBLICATION?

FROM: (PRINT YOUR UNIT'S COMPLETE ADDRESS)

DATE SENT

PUBLICATION NUMBER

PUBLICATION DATE

PUBLICATION TITLE

BE EXACT PIN-POINT WHERE IT IS

IN THIS SPACE, TELL WHAT IS WRONG AND WHAT SHOULD BE DONE ABOUT IT:

PAGE NO	PARA-GRAPH	FIGURE NO	TABLE NO

PRINTED NAME, GRADE OR TITLE, AND TELEPHONE NUMBER

SIGN HERE

FILL IN YOUR  
UNITS ADDRESS

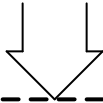

FOLD BACK

DEPARTMENT OF THE ARMY

---

---

OFFICIAL BUSINESS

COMMANDER  
U.S. ARMY AVIATION AND MISSILE COMMAND  
ATTN: AMSAM-MMC-MA-NP  
REDSTONE ARSENAL, AL 35898-5230

TEAR ALONG PERFORATED LINE





THEN ... JOT DOWN THE DOPE ABOUT IT ON THIS FORM, CAREFULLY TEAR IT OUT, FOLD IT AND DROP IT IN THE MAIL!

# SOMETHING WRONG WITH THIS PUBLICATION?

FROM: (PRINT YOUR UNIT'S COMPLETE ADDRESS)

DATE SENT

PUBLICATION NUMBER

PUBLICATION DATE

PUBLICATION TITLE

BE EXACT PIN-POINT WHERE IT IS

IN THIS SPACE, TELL WHAT IS WRONG AND WHAT SHOULD BE DONE ABOUT IT:

PAGE NO	PARA-GRAPH	FIGURE NO	TABLE NO

PRINTED NAME, GRADE OR TITLE, AND TELEPHONE NUMBER

SIGN HERE

FILL IN YOUR  
UNITS ADDRESS

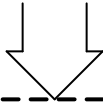

FOLD BACK

DEPARTMENT OF THE ARMY

---

---

OFFICIAL BUSINESS

COMMANDER  
U.S. ARMY AVIATION AND MISSILE COMMAND  
ATTN: AMSAM-MMC-MA-NP  
REDSTONE ARSENAL, AL 35898-5230

TEAR ALONG PERFORATED LINE



# SOMETHING WRONG WITH THIS PUBLICATION?

THEN... JOT DOWN THE DOPE ABOUT IT ON THIS FORM, CAREFULLY TEAR IT OUT, FOLD IT AND DROP IT IN THE MAIL!

FROM: (PRINT YOUR UNIT'S COMPLETE ADDRESS)

DATE SENT

PUBLICATION NUMBER

PUBLICATION DATE

PUBLICATION TITLE

**BE EXACT PIN-POINT WHERE IT IS**

**IN THIS SPACE, TELL WHAT IS WRONG AND WHAT SHOULD BE DONE ABOUT IT:**

PAGE  
NO

PARA-  
GRAPH

FIGURE  
NO

TABLE  
NO

PRINTED NAME, GRADE OR TITLE, AND TELEPHONE NUMBER

SIGN HERE

FILL IN YOUR  
UNITS ADDRESS

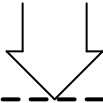

FOLD BACK

DEPARTMENT OF THE ARMY

---

---

OFFICIAL BUSINESS

COMMANDER  
U.S. ARMY AVIATION AND MISSILE COMMAND  
ATTN: AMSAM-MMC-MA-NP  
REDSTONE ARSENAL, AL 35898-5230

TEAR ALONG PERFORATED LINE

## The Metric System and Equivalents

### Linear Measure

1 centimeter = 10 millimeters = .39 inch  
 1 decimeter = 10 centimeters = 3.94 inches  
 1 meter = 10 decimeters = 39.37 inches  
 1 dekameter = 10 meters = 32.8 feet  
 1 hectometer = 10 dekameters = 328.08 feet  
 1 kilometer = 10 hectometers = 3,280.8 feet

### Weights

1 centigram = 10 milligrams = .15 grain  
 1 decigram = 10 centigrams = 1.54 grains  
 1 gram = 10 decigrams = .035 ounce  
 1 decagram = 10 grams = .35 ounce  
 1 hectogram = 10 decagrams = 3.52 ounces  
 1 kilogram = 10 hectograms = 2.2 pounds  
 1 quintal = 100 kilograms = 220.46 pounds  
 1 metric ton = 10 quintals = 1.1 short tons

### Liquid Measure

1 centiliter = 10 milliliters = .34 fl. ounce  
 1 deciliter = 10 centiliters = 3.38 fl. ounces  
 1 liter = 10 deciliters = 33.81 fl. ounces  
 1 dekaliter = 10 liters = 2.64 gallons  
 1 hectoliter = 10 dekaliters = 26.42 gallons  
 1 kiloliter = 10 hectoliters = 264.18 gallons

### Square Measure

1 sq. centimeter = 100 sq. millimeters = .155 sq. inch  
 1 sq. decimeter = 100 sq. centimeters = 15.5 sq. inches  
 1 sq. meter (centare) = 100 sq. decimeters = 10.76 sq. feet  
 1 sq. dekameter (are) = 100 sq. meters = 1,076.4 sq. feet  
 1 sq. hectometer (hectare) = 100 sq. dekameters = 2.47 acres  
 1 sq. kilometer = 100 sq. hectometers = .386 sq. mile

### Cubic Measure

1 cu. centimeter = 1000 cu. millimeters = .06 cu. inch  
 1 cu. decimeter = 1000 cu. centimeters = 61.02 cu. inches  
 1 cu. meter = 1000 cu. decimeters = 35.31 cu. feet

## Approximate Conversion Factors

<i>To change</i>	<i>To</i>	<i>Multiply by</i>	<i>To change</i>	<i>To</i>	<i>Multiply by</i>
inches	centimeters	2.540	ounce-inches	Newton-meters	.007062
feet	meters	.305	centimeters	inches	.394
yards	meters	.914	meters	feet	3.280
miles	kilometers	1.609	meters	yards	1.094
square inches	square centimeters	6.451	kilometers	miles	.621
square feet	square meters	.093	square centimeters	square inches	.155
square yards	square meters	.836	square meters	square feet	10.764
square miles	square kilometers	2.590	square meters	square yards	1.196
acres	square hectometers	.405	square kilometers	square miles	.386
cubic feet	cubic meters	.028	square hectometers	acres	2.471
cubic yards	cubic meters	.765	cubic meters	cubic feet	35.315
fluid ounces	milliliters	29.573	cubic meters	cubic yards	1.308
pints	liters	.473	milliliters	fluid ounces	.034
quarts	liters	.946	liters	pints	2.113
gallons	liters	3.785	liters	quarts	1.057
ounces	grams	28.349	liters	gallons	.264
pounds	kilograms	.454	grams	ounces	.035
short tons	metric tons	.907	kilograms	pounds	2.205
pound-feet	Newton-meters	1.356	metric tons	short tons	1.102
pound-inches	Newton-meters	.11296			

### Temperature (Exact)

<b>F</b>	Fahrenheit temperature	5/9 (after subtracting 32)	Celsius temperature	<b>C</b>
----------	---------------------------	-------------------------------	------------------------	----------

